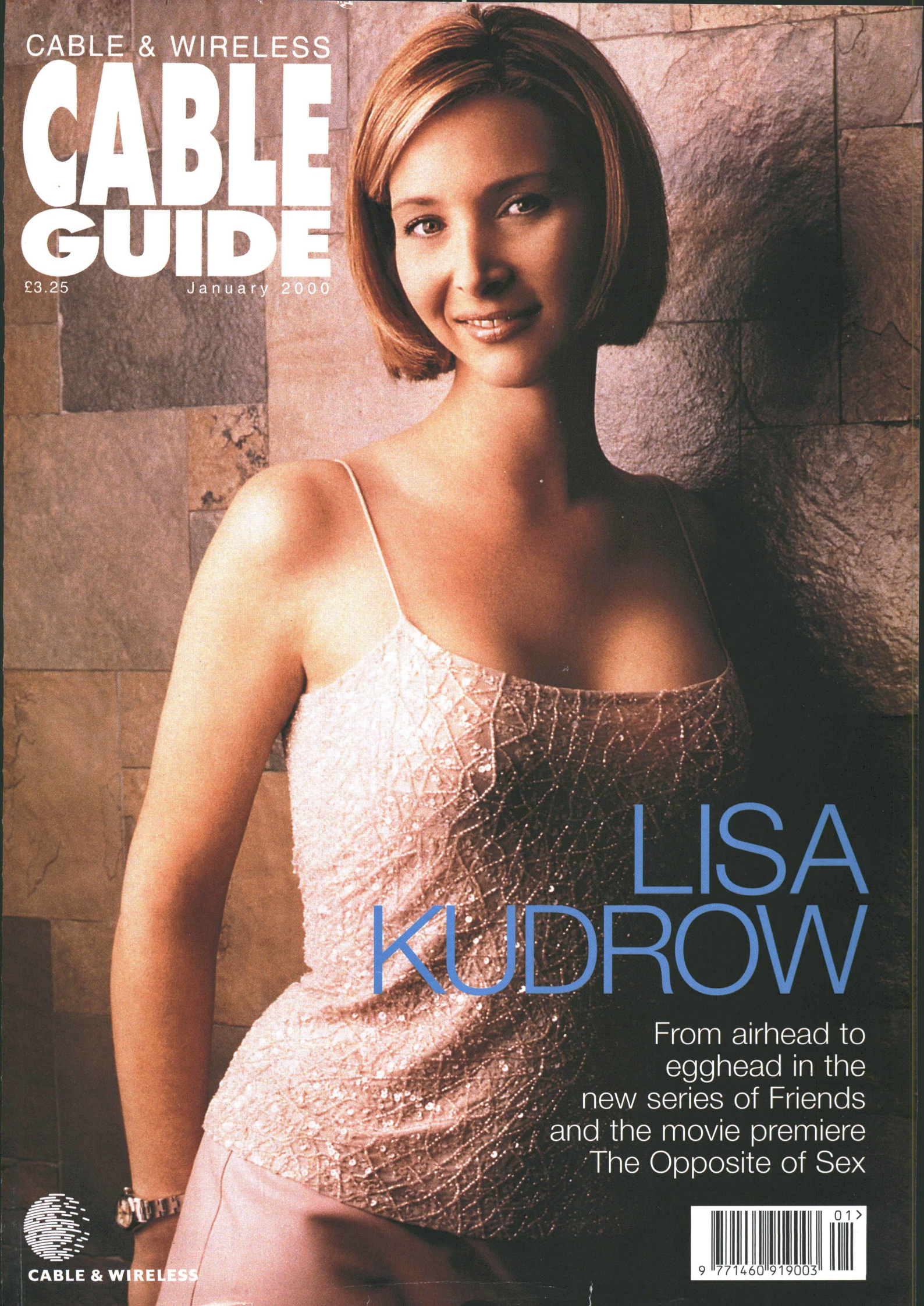
CABLE & WIRELESS
CABLE GUIDE
£3.25
January 2000
LISA KUDROW
From airhead to egghead in the new series of Friends and the movie premiere The Opposite of Sex
CABLE & WIRELESS
9 771460 919003 01

Maintain the figure you want: switch to Cable & Wireless and keep your existing phone number.

Don't worry about losing your figure – with Cable & Wireless you can keep the number you already have. So there's no need to hand out a new phone number when you switch to our telephone service.* Plus you can still get all the services you're used to, like 1471, Directory Enquiries and Call Waiting.

Three ways to avoid putting on the pounds – all year round.

1. Our Price Pledge means that we promise to save you money on your phone bill compared to BT, or we'll give you back double the difference.*
2. Each month, you'll get 100 minutes' worth of local evening calls – or Internet time – for free.*
3. On Saturdays, you'll pay no more than 50p for any national call you make, no matter how long you chat.*

And because you've already got our TV service, it's easy to get you connected. Why not keep your bills in shape? Give us a call now and see what we can do for you.

FreeCall 0800 0960 282
What can we do for you?™

CABLE & WIRELESS

*Number portability is subject to availability in your area and a one-off charge of £4.99. For full details of our telephone and Internet call plans, Free Minutes, Saturday 50p Call Cap and Price Pledge terms and conditions please see our price guide or call 0800 0960 282. All information correct as at 1st December 1999. Telephone service is subject to a £20 installation charge. Service, prices and savings are subject to change. Direct telephone service only available at serviceable locations. For quality of service purposes we may occasionally monitor or record calls to Cable & Wireless Call Centres. Cable & Wireless Communications Services Limited acts as agent for associated companies including those holding telecommunications licences. Its registered office address is at Caxton Way, Watford Business Park, Watford, Hertfordshire WD1 8XH and it is registered in England with number 3403985.

CABLE & WIRELESS

Editor ROBIN JAROSSI

Deputy Editor DIANA BAXTER

Features Editor IAN MACEWAN
Chief Sub, Features GRAHAM OLIVER
Sub Editor PHILIPPA PROBERT

Art Editor PETER WEST
Deputy Art Editor PAUL BOOTHROYD
Picture Editor ANNY CHETTLEBOROUGH

Listings Editor IAN MACPHAIL
Deputy Listings Editor NICOLE SCHROEDER
Listings Sub Editor CHRISTINE BETTS

Website Editor GRAHAM PARKER

Production Manager JUDI BLOCKHUYSEN
Production Assistant LAURA FLETCHER

IT Manager GRAHAM SIBLEY

Advertisement Manager SUE DAVISON
Senior Sales Executive SIMON CATLEY

Director of Business Development HEATHER AYLOTT

Managing Director MIKE ROBERTS

Cable Guide is published by *Cable Guide* Limited at 172 Tottenham Court Road, London W1P 0JJ.
Tel 0171-419 7300. Fax 0171-419 7299
E-mail: cableguide@cablegde.demon.co.uk
Registered Office: Telewest Communications Group, Unit 1, Genesis Business Park, Albert Drive, Woking, Surrey GU21 5RW.
Registered in England No. 2025654.
ISSN 1460-9193.
Repro by Digital Response, London.
Printed by St Ives plc.
© *Cable Guide* Limited 2000

ABC
AUDIT BUREAU OF CIRCULATIONS
CONSUMER PRESS
1,975,356
Circulation January-June 99

CABLE & WIRELESS CONTACT NUMBERS

QUICK-FIND GUIDE TO YOUR CABLE & WIRELESS CUSTOMER SERVICE

Billing and General Enquiries
1503 (FREECALL) from your Cable & Wireless telephone line
0870 900 1503 (national rate) from any other public telephone provider
To report a fault with your telephone or television
151 (FREECALL) from any Cable & Wireless telephone line
08000 567 151 (FREECALL) from any other public telephone provider

Certain channels detailed in *Cable Guide* may not be available in your area. Please check your Channel Guide for details. All information correct at time of going to press and applicable to residential customers only. Cable & Wireless service available only at serviceable locations.

COVER PHOTO: GEORGE LANGE/CORBIS OUTLINE. CONTENTS PHOTOS: CARLTON SELECT, EMPICS, BSKYB, MARK HARRISON, THE HISTORY CHANNEL, UK ARENA, UK PLAY

Contents

Brian Viner's Cable Stars Pages 2, 3
New comedy *Friends* Page 4
New drama *Buffy, the Vampire Slayer* Pages 6, 7
Sir David Frost's *Millennium Monday* Page 9
New drama *Third Watch* and *ER* Pages 10, 11
Father Ted's **Ardal O'Hanlon** Pages 12, 13
Sabrina, the Teenage Witch Page 15
Friends star **Lisa Kudrow** in movie premiere
The Opposite of Sex Pages 16, 17
Sky Box Office January's movies on-demand Pages 18, 19
Sergio Leone's Spaghetti Westerns Page 20
Films on Cable – A-Z guide to this month's movies Pages 21-24
Sports Diary Pages 25-28
Your Programme Guide – the day-by-day guide to January's Cable TV Pages 29-214
Prize Crossword, Love Stars Page 53
Power Cable Page 95
Recipe and **Contacts** Page 137
Sci-Fi Zone Page 143
Star of the Month Page 179
Viewers' Views Page 216

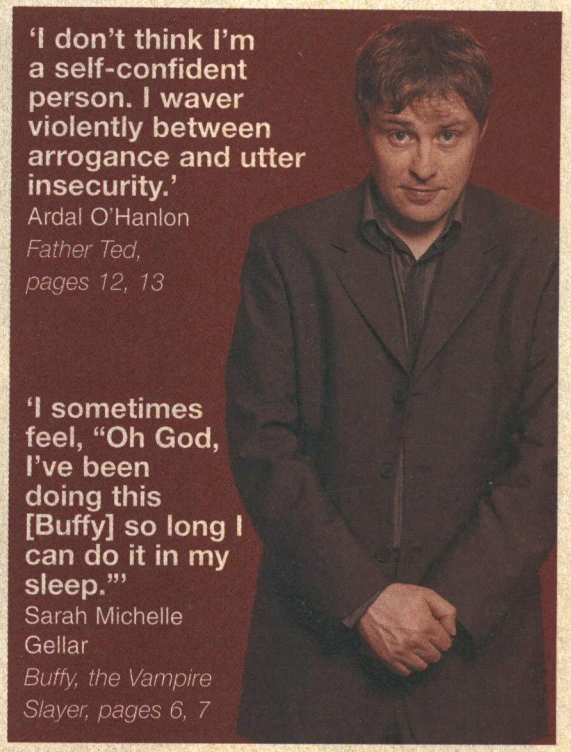

'I don't think I'm a self-confident person. I waver violently between arrogance and utter insecurity.'
Ardal O'Hanlon
Father Ted, pages 12, 13

'I sometimes feel, "Oh God, I've been doing this [Buffy] so long I can do it in my sleep."'
Sarah Michelle Gellar
Buffy, the Vampire Slayer, pages 6, 7

Visit the *Cable Guide* website at www.cableguide.co.uk for the latest information on all your favourite TV programmes

Films

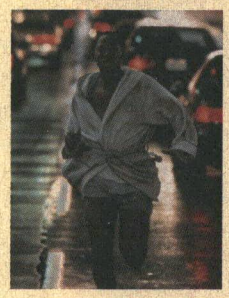

Will Smith (right) is an **ENEMY OF THE STATE** (Sky Box Office, from Wednesday 5th); **GODZILLA** crashes on to Sky Premier (Saturday 1st); Matt LeBlanc is **LOST IN SPACE** (Sky Premier, Saturday 8th); Gwyneth Paltrow stars in **SLIDING DOORS** (Sky Premier, Saturday 15th)

Sport

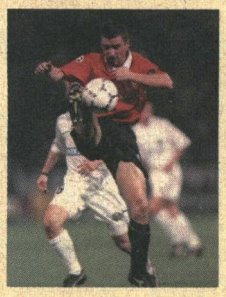

MANCHESTER UNITED play **ARSENAL** (Sky Sports 1, Monday 24th); **FA CUP FOURTH ROUND** (Sky Sports 2, Sunday 9th, Monday 10th); **SUPER BOWL XXXIV** (Sky Sports 1, Sunday 30th); England v South Africa **TESTS** (Sky Sports 2, Tuesday 4th, Friday 14th)

Comedy

There's a **REEVES AND MORTIMER** (right) weekend on UK Play, including a chance to see the pilot of the duo's sitcom, *The Weekenders* (Sunday 16th); **JUST SHOOT ME** starts on Paramount (Friday 14th); and **VERONICA'S CLOSET** returns to Sky One (Thursday 13th)

Drama

Sean Bean (right) is at the **SHARPE** end with two feature-length adventures (Carlton Select, Friday 7th, 14th); **PROFILER** (Living, Friday 7th) stars Ally Walker as a forensic psychologist; school life at **ROSWELL HIGH** (Sky One, Thursday 13th) is out of this world

Factual/Lifestyle

BIOGRAPHY (History Channel, Saturday 22nd) profiles the Führer's film maker – Leni Reifenstahl, (right) a close female friend of Adolf Hitler who shot Nazi propaganda for the Third Reich. **THE HUMAN JOURNEY** (Discovery, Friday 7th) traces the history of mankind's evolution

Music

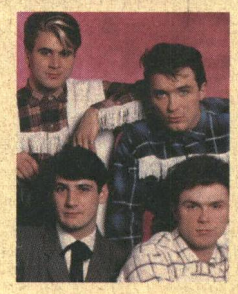

EIGHTIES NIGHT (UK Arena Saturday 22nd) recalls the hair and flair of the likes of The Smiths and Spandau Ballet (right); VH1 kicks off the New Year with **MILLENNIUM MEGAMIX** (Saturday 1st) and **CLASSIC YEARS MARATHON** (Sunday 2nd)

Words: Brian Viner

Morals, mirth, millionaires

WHETHER or not to respond to the flirtatious advances of movie star Jeff Goldblum … That was one of the moral dilemmas confronting Julia Bradbury during her ten-month stint three years ago as Hollywood correspondent for GMTV.

Now she is helping others to resolve their problems on *Chat's Moral Dilemmas* – problems such as: 'Should I indulge my husband with kinky sex?' But what about Jeff Goldblum? Did she give in to his advances? 'No. He flirts with everyone, that's just his nature, and in any case, he was in a relationship with Laura Dern.'

Bradbury, who lived in West Hollywood near the spot where Hugh Grant made friends with Divine Brown, became almost blasé about bumping into movie stars. In Fred Segal's clothing store, she once purchased knickers alongside Julia Roberts.

So go on, Julia, tell us what kind of underwear your namesake favours. 'Nothing out of the ordinary. Just regular Calvin Klein.'

Chat's Moral Dilemmas, Living, Weekdays from Monday 17th, 10.40am

PHOTOS: BSKYB, BRIAN MOODY/SCOPE FEATURES, ITV2. JULIA BRADBURY PHOTO BY MOLLY BLOOM. STYLING/ANGELA BARNARD. HAIR AND MAKE-UP/BECKY MORRIS. JACKET & TROUSERS BY LINEA

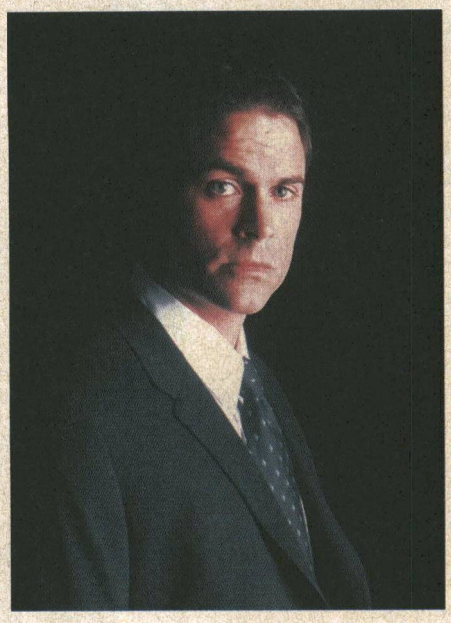

JOHN WELLS, the creator of ER *(see page 11), is one of the men behind* The West Wing, *'a drama with humorous overtones' set in the Oval Office. An impressive cast is led by Martin Sheen and former Brat Packer Rob Lowe (above).*

Sheen plays President Josiah Bartlet, a folksy, well-intentioned Democrat. Lowe plays the administration's driven Deputy Communications Director, Sam Seaborn, whose Achilles heel is his powerful libido.

The West Wing *was devised and written by Aaron Sorkin, best known for writing* A Few Good Men *and* The American President. *Indeed, he enjoyed himself so much working on the latter that he decided to stick to the same subject matter for television – hey presto,* The West Wing.

The West Wing, Sky One, Monday 10th, 9.00pm

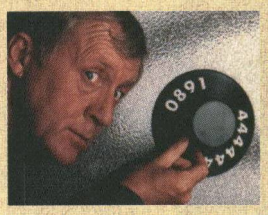

STEVE KNIGHT does not want the world to think that there is anything anoraky about him and his colleagues Mike Whitehill and David Briggs, but he admits they used to spend lunchtimes discussing quiz-show formats. They came up with the idea for a show, based on the notion of doubling the prize money for every correct answer. This grew into Who Wants to Be a Millionaire?, *the hit game show presented by Chris Tarrant (above).*

Also hugely popular in America – where the first jackpot prize was won last year – the show has made the trio wealthy men … but not overnight.

'Four years ago,' recalls Knight, 'no UK broadcaster wanted quiz shows. Even if we could get past that obstacle, we had to raise the prize money.' They worked out that the income from premium phone lines would more than cover the prize fund and agreed to hand any surplus money to charity. But there were still complications. 'We knew nobody in their right mind would gamble £32,000, so we had to make it easier. That's when we came up with the multiple-choice idea. Then we thought they should see the answers first. But we still wanted it to be easier, so we devised the lifelines. We also thought about having a panel of experts they could ask, people like Carol Vorderman and Stephen Hawking.' Now there's an idea …

Millionaire Night, ITV2, Saturday 29th, 8.00pm

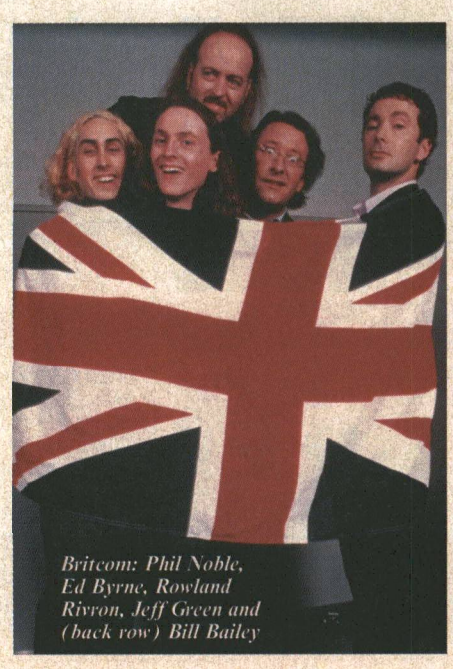

Britcom: Phil Noble, Ed Byrne, Rowland Rivron, Jeff Green and (back row) Bill Bailey

AUSTRALIA might be able to wipe the floor with us when it comes to rugby and cricket, but what about comedy? In Sky One's new series *World Cup Comedy*, the two nations battle it out for the undisputed comedy championship of the world. The British team – comics Bill Bailey, Ross Noble, Ed Byrne and Jeff Green – is captained by Rowland Rivron who knows a thing or two about comedy. He is currently developing a sitcom for BBC2 about two estate agents in a Middle England market town.

'A producer was asking whether I had any ideas,' he explains, 'so I started pitching this thing about estate agents. The first time I'd heard anything about it was when I heard myself talking about it!' And what of *World Cup Comedy*? Was the audience, at Sydney's Fox studios, not a little hostile? 'It wasn't too bad. Very sensibly, they'd made sure there were plenty of Brits there.'

World Cup Comedy, Sky One, Sunday 16th, 10.00pm

... and a magical mystery

THE engaging Alan Davies is happy to acknowledge that he was not first, second, third or probably even fourth, fifth or sixth choice to play David Renwick's enigmatic magician-detective Jonathan Creek. Nicholas Lyndhurst and Hugh Laurie were considerably higher on the list, but eventually it was Davies who got the nod. He was auditioned on video and felt that he managed to look reasonably self-assured until his fellow-comedian Paul Merton – then married to Caroline Quentin, already cast in *Jonathan Creek* – asked Davies if he had been nervous. He admitted he had. 'Oh,' said Merton, 'Caroline saw your video audition and said you were shaking like a leaf.'

Still, it all ended happily and Davies has joined the likes of Billy Connolly, Eddie Izzard and Ardal O'Hanlon (see pages 12-13) in the ranks of stand-up comedians who have gone on to prove themselves as straight, or straight-ish, actors. Indeed, Davies now finds that audiences for his stand-up shows are no longer the young, hip lot they used to be, but include a sizeable proportion of slightly less hip *Jonathan Creek* fans.

'The older ones have to brace themselves,' he says. 'But doing *Jonathan Creek* has been good for my comedy career, really. I used to get a bit demoralised during a stand-up tour. I'd say, "Oh God, tomorrow Clapham, then Stoke." Now it's, "Oh great, tomorrow Kidderminster, then Derby, then Poole – how lovely!"'

Moreover, working with David Renwick, one of television's most exacting writers, has made him a more disciplined performer, he says. 'David won't stand for any changes. He has visualised every scene in his head and knows exactly what it should look like, which makes it a bit daunting to be in the lead role. Actually, I'm still quite new to it all, and before the first day of the first series I'd never been on a film set in my life. But I'm glad that people think I can act. I do think I'm fairly competent, and I'm learning all the time, but I also know I'm no Ian McKellen.'

Jonathan Creek Special: The Black Canary
UK Gold, Sunday 2nd, 9.05pm

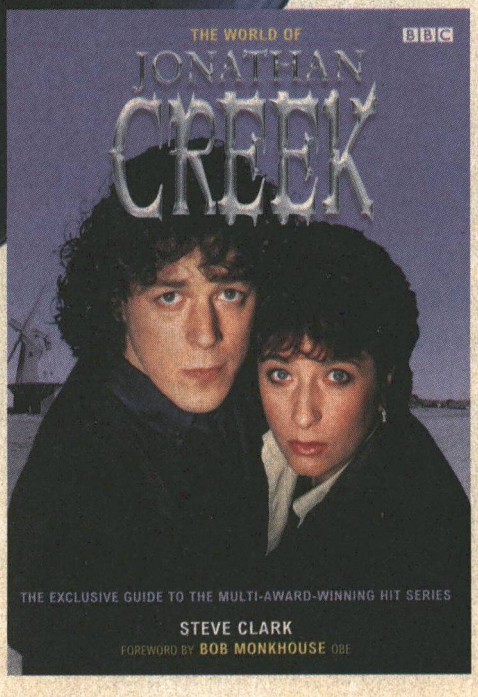

CREEK COMPETITION

We have 20 copies of the exclusive, interactive guide to award-winning series *Jonathan Creek* to give away. Entitled *The World of Jonathan Creek*, the book contains interviews with stars Alan Davies and Caroline Quentin, a behind-the-scenes look at the effects and episode guides for all three series.

You can also pit your wits against the logical mind of TV's supersleuth by solving a new *Jonathan Creek* mystery – the Riddle of Castle Cain – from clues and background information contained in the guide.

To enter, tell us what kind of building Jonathan Creek lives in:

a) A converted barn
b) A windmill
c) A castle

Send your answer on a postcard to *Cable Guide/Jonathan Creek* competition PO Box 2176, London W1A 5TW. Closing date is 31 January 2000. The first 20 entries drawn at random will win. For full rules see page 216.

SKY ONE

FRIENDS
FROM THURSDAY 13TH,
9.00PM

An Elle of a girl for Joey

As the sixth and possibly last series of *Friends* starts on Sky One this month, **Martyn Palmer** asks how much longer the famous sextet will be there for you – and who's Joey's gorgeous new flatmate?

THE ANNUAL ritual of whether the makers of *Friends* have managed to sign up their stars for yet another highly lucrative contract has almost become as big a guessing game as whether Ross and Rachel will get back together again or Monica and Chandler will tie the knot.

In the States the speculation is about to reach fever pitch as the sixth series of the incredibly popular sitcom, which started in the US last autumn, could in theory be the last. But executive producer Kevin Bright is confident that all six stars – Jennifer Aniston (Rachel), Lisa Kudrow (Phoebe), Courteney Cox (Monica), Matthew Perry (Chandler), David Schwimmer (Ross) and Matt LeBlanc (Joey) – will sign up for at least two more years.

'So much that is good about this show is about this unit staying together,' says Bright. 'Obviously people want to try other things. But right now all of us see the six of them continuing.'

The present contract runs out in the summer and there is already speculation that any new offer will have to run well into six figures per episode to keep the starry sextet on the small screen.

'Contractually, this is their last year,' says Bright. 'And of course we hope to get them for more. And we will.' The chances are he's right. All six of the cast seem very happy with the way that the show has been going over the last two series. And all of them say that the Monica and Chandler romance – they move in together this season – has provided the opportunity for a creative boost.

'This season has been great fun so far,' says Matt LeBlanc. 'The writing's been good and the Chandler and Monica thing has had spin-offs for all the characters, which has been great. Even though it's a little sad to see Chandler abandon Joey like that.'

We shouldn't feel too sorry for Joey, though. After Chandler crosses the corridor to move in with Monica – and Rachel moves out to share with Phoebe – Joey decides to advertise for a new flatmate and finds one in the shapely form of Elle 'The Body' MacPherson.

'Having Elle as a roommate is not too bad, I guess,' he laughs. 'And she's great, she's working hard and it's a really funny idea. She has a lot of great jokes and it seems to be going very well.'

Other storylines include some important developments regarding Ross and Rachel's relationship. 'People really want them to be together,' says David Schwimmer, who directs one episode in the new series.

'Ross kind of lost it a little while ago and he's just coming back down to earth. But people are fascinated by the Rachel and Ross thing and it is like one of the great loves of your life, there is always going to be something there between them. I think before anything can happen in the future they have to go back to just having fun together and enjoy their friendship. And then, who knows?'

Like Schwimmer, Matthew Perry agrees that the cast are still enjoying the show and hints that they could be ready to sign on the dotted line.

'As long as it stays funny, creative and a fun place to be, then I'd like to stick around for as long as that happens,' he says, adding that the cast have a pact – if one goes, they all do. 'We got lucky that we all like each other and pretty much from day one we've done things as a group. I can't imagine we wouldn't do it that way in the future.'

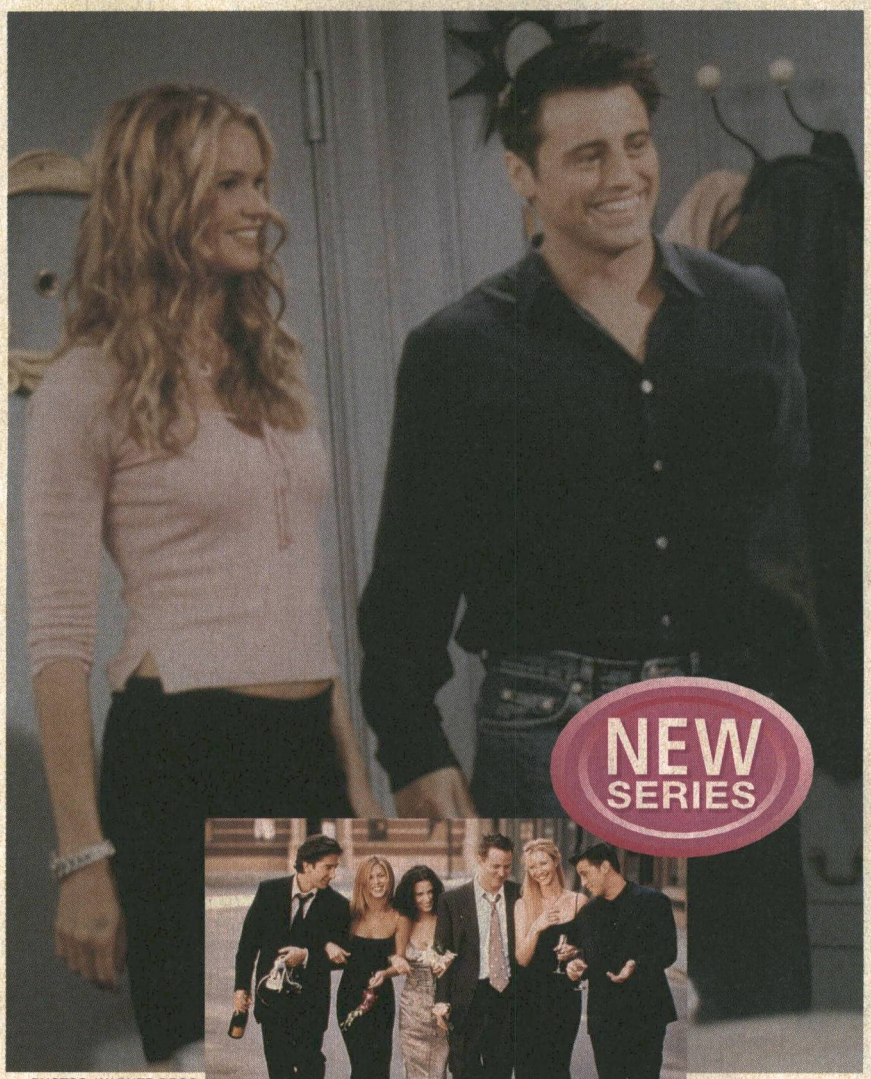

PHOTOS: WARNER BROS.

Seven up: Elle MacPherson (main picture, with Matt LeBlanc) joins the cast of 'Friends' (above) as Joey's new flatmate

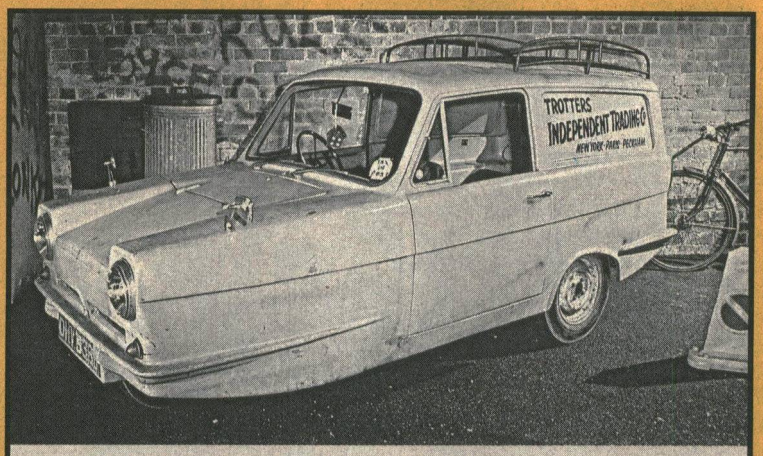

RELIANT ROBIN One dodgy owner, never serviced but guaranteed to make you laugh. A classic bargain, **only £3**. Phone **0800 068 2641** for details.

UK Gold's full of the best of British comedy, from Only Fools and Horses to Men Behaving Badly and The Royle Family.

It's just one of the channels in our Lifestyle TV Pack*, which you can have right now for just £3 or less a month.

For this tiny sum you'll get all these channels: Carlton Select, Carlton Food Network, UK Arena, UK Style, QVC – and Living, featuring the famous (or infamous) Jerry Springer Show.

Cable & Wireless have six TV Packs of channels in all, to suit different tastes; Music & Games, Family, Action, World, Lifestyle and News & Sport.

You can try them or change them as much as you like, and they're never more than £3 a month. All you have to do is call, right now, and we'll switch you on.

Lovely jubbly indeed.

What can we do for you?™
FreeCall 0800 068 2641

CABLE & WIRELESS

Any upgrades of service will be effective for a minimum of one month and will be charged for accordingly. *Tailored TV Packs are only available with our current TV and telephone packaging which is not available in New Ash Green. Details in this document are subject to change. For quality of service purposes we may occasionally monitor or record your telephone calls to Cable & Wireless call centres. Cable & Wireless pursues a policy of continuous improvement of its products and services. Its registered office address is at Caxton Way, Watford Business Park, Watford, Hertfordshire WD1 8XH.

CLUB

NEW SERIES

SKY ONE

BUFFY THE VAMPIRE SLAYER
FRIDAYS FROM 7TH
8.00PM

You're so vein

As *Buffy the Vampire Slayer* returns to Sky One to stake out new territory this month, **Patrick Holm** talks to Sunnydale's slay belle, Sarah Michelle Gellar

THIS year is a very interesting one for me,' says Sarah Michelle Gellar, best known as *Buffy the Vampire Slayer*, whose fourth year of adventures begins this month on Sky One.

'We came back and it was like starting a whole new show. All our high school sets have been torn down; David [Boreanaz] is gone; Faith [Eliza Dushku] wasn't there and it was almost like having a new character for me to play. It's a time for Buffy to learn to make decisions on her own, and even though I sometimes feel, "Oh God, I've been doing this so long I can do this in my sleep," that is when I know I have to be even more on my game.'

It's all change for the Slayer and her Slayerettes. Buffy, Willow (Alyson Hannigan) and Oz (Seth Green) have begun college life at UC Sunnydale, while Angel (Boreanaz) and Cordelia (Charisma Carpenter) have travelled to Los Angeles, where their paths are destined to cross in the spin-off series *Angel* (see page 143). Giles (Anthony Stewart Head) no longer has a job after the destruction of Sunnydale High, while Xander (Nicholas Brendon) has disappeared on holiday. But the vampires are still gathering around the Hellmouth and Buffy still has her slaying duties to carry out. Whether these will be helped or hindered by the mysterious balaclava-clad commando figures that keep crossing her path remains to be seen.

Aside from devoting herself to her studies – particularly those for the class run by the exacting Professor Walsh – Buffy finds love in the shape of fellow student Parker (Adam Kaufman). Elsewhere, Willow and Oz are still inseparable, although things are never quite as they seem. And after his experiences with the Praying Mantis teacher, the Inca Mummy Girl and Faith, the slayer-turned-bad, Xander might strike lucky as well over the coming weeks – though his choice of partner is unusual even by his standards. And the evil Spike (James Marsters) returns to Sunnydale with a new girlfriend in tow – someone Buffy and co thought died in the battle against the Mayor.

Despite landing his very own series, Angel hasn't been forgotten – there are at least three cross-over episodes planned for this season. 'Although the two shows will remain separate, David will appear on *Buffy* and Sarah will appear on *Angel*,' creator Joss Whedon confirms. 'It's pretty gut-wrenching stuff.'

The change from high school to college has allowed the producers an opportunity to explore new areas. As Nicholas Brendon says, 'We can now tell the stories we wanted to tell in the first two years.' All the mistakes that people make in their college years are going to happen to Buffy and her friends – from falling for dumb chat-up lines to over-indulging in alcohol. Giles and Xander aren't ignored either – Buffy may not have an official Watcher any more, but she still needs the resources that Giles has to offer and Xander is generally willing to lend a hand with the research.

But the monsters are never far away and the Slayer will certainly have her hands full for another year.

Buffymania conquers all!

In the dark world of demons, werewolves and blood-sucking beasties, one girl reigns supreme – *Buffy the Vampire Slayer*! And if you haven't heard of her, perhaps you've been locked behind a dimensional portal for the past couple of years – something that has been known to happen in Sunnydale, home of the Slayer!

Buffy was first played by Kirsty Swanson in a 1992 film written by Joss Whedon (creator of the series) and directed by Fran Rubel Kuzui (an executive producer of TV's *Buffy*). The movie was a mindlessly enjoyable romp, but there were no hints that the character – who was less sympathetic in this original incarnation – could be developed beyond the film. Indeed, the most valuable asset to the show is the affable and beautiful Sarah Michelle Gellar. Surf the Internet and you'll find countless sites devoted to Gellar, who was voted the world's sexiest woman by *FHM* readers. Her devoted admirers in cyberspace call her a goddess and Buffy and her co-stars now have an incredible following. Not unlike *The Blair Witch Project*, which created its own mythology on the Internet and went on to develop a huge cult fan base, *Buffy* is now more than just a TV series. There are *Buffy* books, comics, websites, a CD and even a spin-off series revolving around Buffy's former lover, *Angel*.

If you're not a fan, then you'll need to read up on the lingo. Words like 'feeding', 'harvest' and 'watcher' have a different meaning in the Slayer's mystical world! Check out the official Buffy website, www.buffy.com, for everything you could want to know about the series.

WIN BUFFY BOOKS!

Here's your chance to get the lowdown on *Buffy the Vampire Slayer* – in spine-tingling detail. *Slayer: The Totally Cool Unofficial Guide to Buffy* is a comprehensive guide to everything that goes on in vampire-infested Sunnydale. We've got 20 copies to give away!

TO ENTER, tell us who Buffy's evil adversary is.

a) Dracula
b) Spike
c) Xander

Send your answer on a postcard, with your name and address, to *Cable Guide/Buffy* competition, PO Box 2176, London W1A 5TW. Closing date is 31 January 2000. The first 20 correct entries drawn at random will win. Full rules are on page 216.

PHOTO: © NORMAN JEAN ROY/CORBIS OUTLINE

Hostage

on The History Channel

The History Channel presents the remarkable saga of western hostages held by Islamic militants during the civil war in Lebanon including powerful personal testimony from Terry Waite, Brian Keenan and John McCarthy.

Sunday 9th January at 7pm 16th & 23rd at 6.30pm

Also on The History Channel in January...

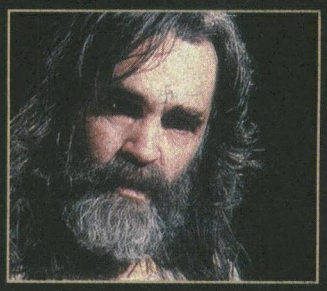

Crimes and Trials

The most notorious crimes and fascinating courtroom dramas of the 20th century including the Yorkshire Ripper – Peter Sutcliffe and the case of the acid bath murderer – John George Haigh.

Saturdays at 4pm from 8th January

Burns Night

An annual event on The History Channel, celebrated with programmes dedicated to Scottish history exploring the life of Mary Stuart, Queen of Scots and a Biography® of Bonnie Prince Charlie.

Tuesday 25th January from 4pm –10pm

Everyday from 12 noon - 10pm

The History Channel is available as part of the World Pack.
To subscribe call 0800 068 2645 today.

THE HISTORY CHANNEL.
www.thehistorychannel.co.uk

Millennium man

He has met many of the figures who shaped the modern world – and now Sir David Frost hosts a new series honouring the people and events whose legacies will live on in the new Millennium, writes **John Joyce**

FEW people are better placed than Sir David Frost to host the new National Geographic Channel series *Millennium Monday* – a 13-week spotlight on the world at the end of the 20th century, as seen through the eyes of various National Geographic film-makers and personalities.

The famous broadcaster has met face-to-face with just about every important world leader and personality in his illustrious 30-year career. 'I think this series is well-timed,' says Frost, who will be introducing the programmes from near the site of London's Millennium Dome. 'It's a good time for looking back as well as forward.'

The series opens with a National Geographic special about man's relationship with time, from the Big Bang to current environmental concerns about the future of the planet. Narrated by American actor John Lithgow (*Third Rock from the Sun*), the hour-long programme also looks into the work of Dr Robert Ballard, who found the wreck of the *Titanic*; anthropologist Jane Goodall, celebrated for her work with monkeys; and the marine biologist Jacques Cousteau.

'The series includes a rich diet of topics, in particular where the human spirit triumphs,' explains Frost. 'There is tremendous interest in the lessons we can learn from the past.'

Among the subjects included this month are the sinking of the *Titanic*, the history of expeditions to the Antarctic, and the opening up of the American West. But warfare – from the effects of the Gulf War on the environment to the military's use of dogs during Vietnam – remains the over-riding theme.

'War in the 20th century taught us that there is such a thing as evil, with men like Stalin and Hitler,' says Frost. 'But that is balanced by the courage and self-sacrifice of those who enabled the peace.'

Frost's own memories of the past are closely linked to the many celebrities he has interviewed. From political leaders to entertainers and sports personalities, the span is remarkable – Prince Charles, Margaret Thatcher, John Wayne, Mikhail Gorbachev, Henry Kissinger, Groucho Marx, Alfred Hitchcock, Noel Coward and Bill Clinton, to name just a handful.

A Frost interview is often a news event in itself – witness Richard Nixon's revelations and admission of guilt years after the Watergate scandal. The conversation between the two men is said to have attracted a television audience of some one billion people.

'I suppose my personal favourite would be Nixon, but the most charismatic person I talked with was Senator Robert Kennedy,' says Frost, when pressed to select his most memorable subject.

'I did his last long personal interview before he was assassinated, and I just couldn't believe it had happened.' Among those he would like to have had the opportunity to grill are Hitler and Stalin. 'It would have been daunting to have interviewed them,' he smiles.

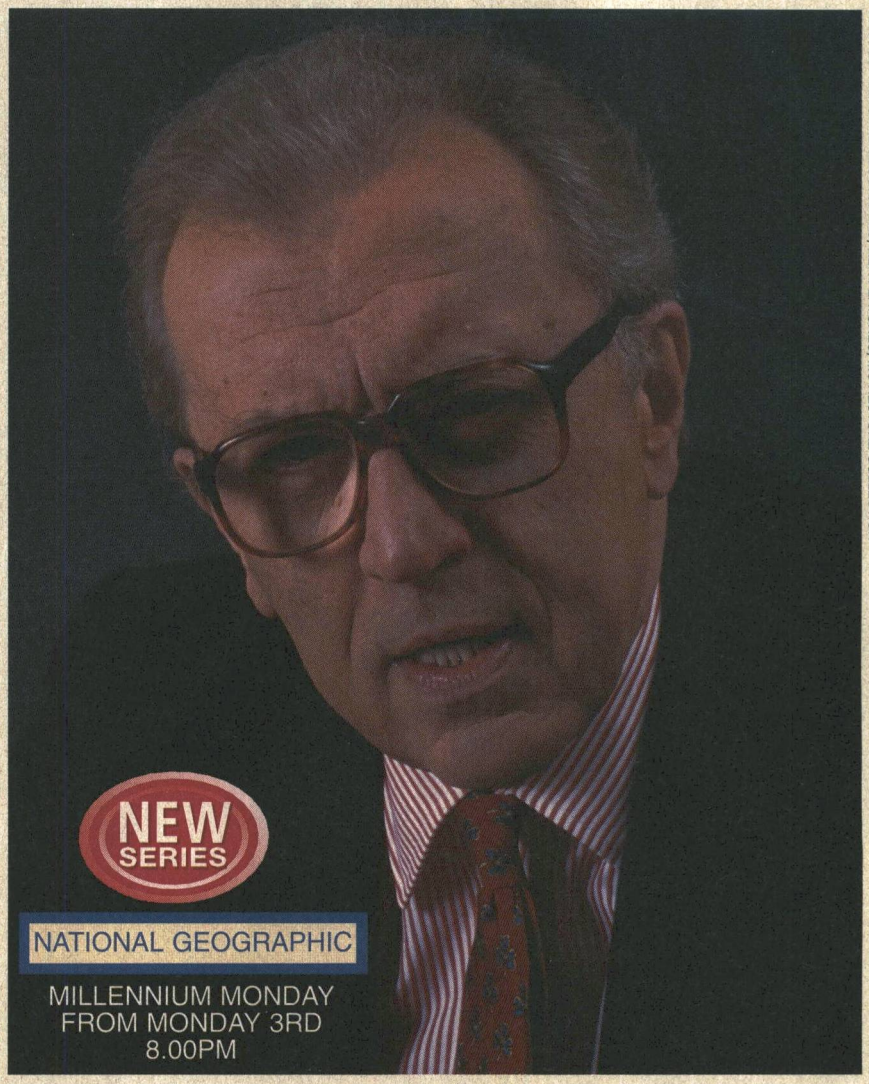

PHOTOS: NATIONAL GEOGRAPHIC, REX FEATURES, MOVIESTORE COLLECTION

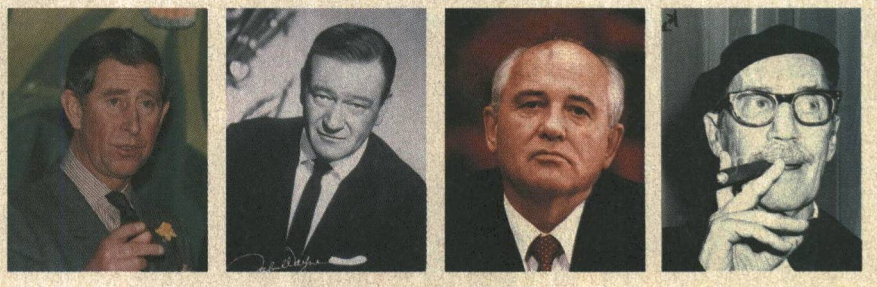

The history man: David Frost's interviewees have included (from left) Prince Charles, John Wayne, Mikhail Gorbachev and Groucho Marx

THE NAKED CITY

Described as '*ER* on acid', Sky One's new drama series *Third Watch* offers a view of New York through the eyes of those who see it at its most dangerous. **Daphne Lockyer** dials 911 …

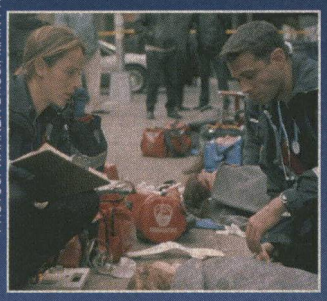

PHOTOS: WARNER BROS., MAIN PHOTO: DOUG ARMAND/TONY STONE IMAGES

Tales of the city: the cast of Third Watch, *including (above) Kim Raver and Eddie Cibrian, hit New York's mean streets*

THE NATURAL heir to *ER* – one of the most successful television series ever made – is how US drama *Third Watch* has been billed, and with good reason. Because Sky One's new drama series was conceived and created by *ER*'s John Wells and Christopher Chulack, the TV moguls with the Midas touch.

'But this time we're going beyond the ER and out into the dangerous twilight streets of New York City,' says the latter of his new baby. 'We're going to show you life out there through the eyes of people who see it at its most vivid and perilous – police, paramedics and firefighters.'

Not for the faint-hearted, *Third Watch*, which also comes from Warner Bros. Television, has been described as '*ER* on acid' and is a pulse-raising, rollercoaster ride of intermeshed stories, relationships and action.

Whereas *ER* confines itself mostly to the work and lives of one team of co-workers in a Chicago casualty department, *Third Watch* goes out onto the front line of New York with the men and women from all the emergency services who work the dangerous 3.00pm to 11.00pm shift (hence the title), and shows the various ways in which their lives interconnect.

'We shot stories out on the streets in "real time" so that whatever was happening in the backdrop was allowed to happen and was included in the film,' Chulack explains.

'We wanted New York itself to be the final character in the drama. And to show what an unpredictable, dangerous, colourful character it can be. At the same time, we wanted the audience to develop a relationship with the guys who are out there saving lives, keeping law and order, cheating death. Without that no one could care less.'

As the 22 one-hour episodes develop, Chulack is confident we'll be on the edge of our seats worrying about these characters '… as though they were family. That's when we'll know that we've really done our job.'

The ensemble drama showcases actors who will largely be unknown to a British audience. 'But then, who knew any of the actors from *ER* when that first aired?' asks Chulack.

It's a difficult prediction to make, but the likely favourites to emerge from the series include beautiful young actress Kim Raver, who plays tough

NEW SERIES

SKY ONE

THIRD WATCH
THURSDAY 6TH,
10.00PM
(THEN TUESDAYS)

paramedic Kim Zambrano. 'It was wonderful to take a role where for once you didn't have to wear heels and make-up,' she smiles.

Then there's Jason Wiles and Molly Price, who play cops Maurice 'Bosco' Boscorelli and Yokas, and Michael Beach as paramedic Monte 'Doc' Parker.

In total, there are nine regulars – two women and seven men – and at least three of the guys are vying for the 'Dr Ross' award for raising female heartbeats to a dangerous level.

Frontrunner seems to be Eddie Cibrian, who appears as heroic firefighter Jimmy Doherty. But is he ready to star in the female fantasies of the smoke, flames and fireman's lift variety? 'Get outta here!' he laughs.

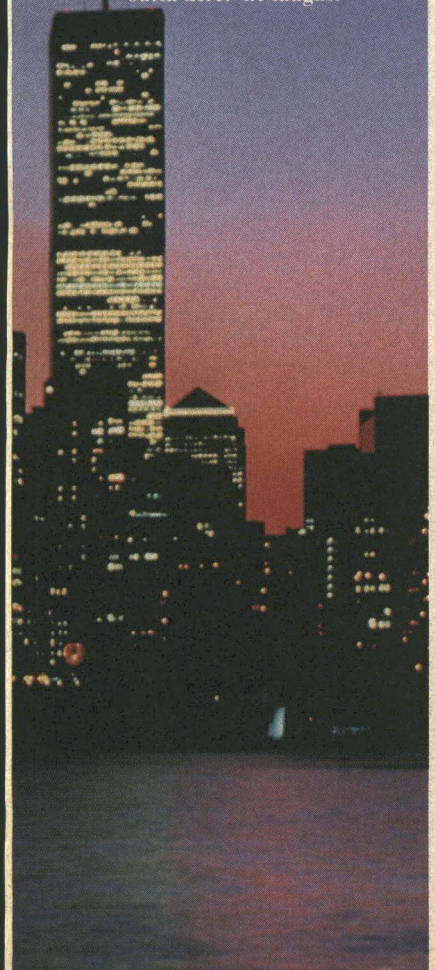

Life without George

NEW SERIES

Despite a gloomy prognosis, *ER* required no emergency treatment when George Clooney discharged himself from the last series. Words: **Martyn Palmer**

ACCORDING to actor Paul McCrane, who plays the wonderfully horrible Dr Robert Romano in *ER*, it's going to be a very interesting sixth series for the world's favourite medical drama.

'You know, we're not really allowed to give too much away,' grins McCrane. 'But I *can* tell you that Nurse Hathaway's (Julianna Margulies) baby is, in fact, Robert Romano's. And there is some talk of an affair between Eriq La Salle's character and mine, but I can't really discuss that yet. Oh, and there is this paternity suit thing as well!' The star is, as *ER* fans will know, only joking.

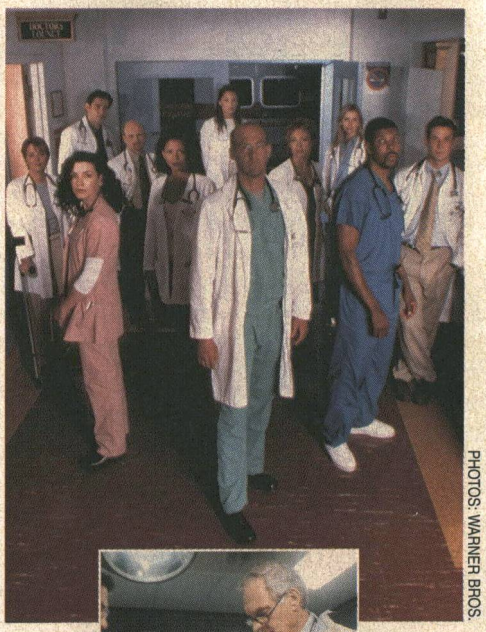

PHOTOS: WARNER BROS.

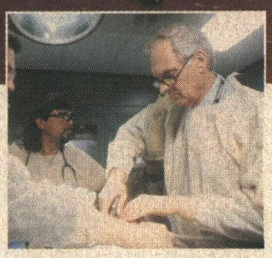

Doc Hollywood: Alan Alda (above) is among the new recruits in the sixth series of ER

On set at the Warner Bros. studio in Los Angeles, where *ER* is filmed, there is, apparently, a lot of joking. And now that George Clooney – who not only played dishy Dr Doug Ross but was the resident on-set clown – has left to devote himself to making movies, it seems other cast members have taken up where he left off.

Actress Michael Michele, one of a handful of newcomers brought into the show, was understandably nervous on her arrival. 'I was a bit anxious,' admits Michele, who plays Dr Cleo Finch. 'I had some scenes to do with a tiny baby and it was my first day. Then someone put a whoopie cushion on my chair and I'm pretty sure it was Eriq La Salle [Dr Benton]!'

It all helps to build up camaraderie among cast and crew. And all agree, post-Clooney, how important that is. But while the spirit of Clooney may linger on, it's easy to detect that certain members of the team are getting just a little bit fed up with questions about gorgeous George. Could he make a dramatic return? Lydia Woodward, one of *ER*'s executive producers, is not so sure.

'George has expressed an interest and a willingness to come back, but that's not the issue,' she explains. 'The issue is really where our storytelling will go, and if we internally decide that there is a need for that character to return.'

In other words, *ER* may not need George after all. Instead, they want to concentrate on the season ahead, building up new characters and telling cracking stories. Just what they've always been good at.

'George was an integral part of the show and him leaving did change things,' says Noah Wyle (Dr John Carter). 'But the show would have had to reinvent itself in some way to stay current and popular. George leaving was just the catalyst for what I think was going to be inevitable.'

So exactly what is going to happen? Well, what we do know is that Wyle's character, for instance, will become romantically involved with a patient (played by Rebecca De Mornay). And he, for one, is delighted with the way his character and stories are developing: 'I'm very happy with the work. I've really been enjoying it this year.'

There's a dishy new doctor, too – but don't dare mention that he could be built up as the new Clooney-style heart-throb. It's Dr Luka Kovac (Goran Visnjic) who will set pulses racing; then there's Dr Greene (Anthony Edwards) and Dr Elizabeth Corday (Alex Kingston), who are having a bit of a fling – and don't forget that her last on-screen romance was with Dr Peter Benton.

'The problem for poor old Corday,' says Kingston, 'is that she works so long and hard in the ER that there's no life outside of it. I think with Dr Greene it's much more balanced than with Benton and we are taking it much more slowly. I think Corday rather jumped on Benton – and this time Greene has jumped on Corday!'

With medical admissions of that variety going on, it makes you wonder whether Paul McCrane was only joking after all …

SKY ONE

ER, THURSDAYS
FROM 13TH, 9.30PM

The Ardal

As *Father Ted* debuts on Paramount Comedy Channel, Ardal O'Hanlon tells **Brian Viner** about his fondly remembered co-star, Dermot Morgan, and the agony of stand-up comedy. Photo by **Mark Harrison**

AS A CHILD growing up in the small Irish border town of Carrickmacross, Ardal O'Hanlon did not watch very much television. He was discouraged from doing so by his parents – particularly his father, a politician who rose to become Ireland's Health Minister. 'Television was seen as a bad thing,' recalls O'Hanlon.

Ironic, then, that it was television which eventually made the comedian as much a household name in Ireland as his father, Fianna Fáil's Dr Rory O'Hanlon.

In *Father Ted* – Channel 4's surreal comedy about three Catholic priests and their housekeeper, which arrives on Paramount Comedy Channel this month – O'Hanlon was brilliant as the blissfully unworldly Father Dougal McGuire, a man who was never sure whether cows looked small because they were far away, or because they were actually small. And in so doing he ensured Dougal joined a list of immortal comedy innocents, alongside Private Pike in *Dad's Army* and Lennie Godber in *Porridge*.

The man himself, of course, is somewhat more knowing than Dougal, although no less engaging. When we meet in Dublin, O'Hanlon is expensively dressed but of pallid complexion, as you might expect of a man who spends a lot of time being successful indoors. Not that he would dream of proclaiming his success from the rooftops, still less from the pages of *Hello!* magazine. If he has an ego, it is buried under layers of self-deprecation. All the same, it must take a rare self-assurance to stride on stage, alone, and reduce an audience to fits of laughter. This he has done countless times, in his other manifestation as an accomplished stand-up.

'Yes, but I am a terrible bag of nerves before a live show,' he explains. 'I think, "Why am I doing this to myself, to my family?" I cannot rationalise it. So I don't really think I'm a self-confident person. Or rather, I don't know. I waver violently between arrogance and utter insecurity, often in the same minute.'

His performing skills were honed in lively sixth-form debates during his otherwise pretty miserable time at Blackrock College, a Dublin boarding school.

In 1988, O'Hanlon set up a pioneering comedy club in Dublin with a group of friends. It enjoyed modest success, but had to overcome an aversion, or at any rate indifference, to comedians.

'The Irish have always prided themselves on being funny, so why pay to laugh at someone you don't know when your friends can do it for free?' he says. 'Nevertheless, the likes of Eddie Izzard and Jack Dee would sometimes pass through the city, and we would go and revere them.'

It was following a comedy gig in Dublin that O'Hanlon had the encounter that would change his life. A pair of writers, Arthur Mathews and Graham Linehan, told him that they were working on a sitcom and would give him a shout when they got round to casting. It was a long time coming. But one day Mathews phoned up to find out whether he was still interested in the project.

By this time O'Hanlon had moved to London, telling his girlfriend, Melanie (now his wife, and mother of their two young children), that he would give himself two years to make it, or else return to Ireland with his tail between his legs. 'But my ambition was only to play bigger and better comedy clubs,' he says. 'I had no thoughts of television.' However, the rapport he struck up in an audition with Dermot Morgan, already cast as Father Ted, made O'Hanlon the obvious choice to play Dougal. The rest is a little bit of British TV history, and quite a large bit of Irish TV history.

'At first, Irish television was very nervous about *Father Ted*,' O'Hanlon recalls. 'Some of the older members of the clergy were certainly very upset by it, and started a half-hearted campaign to have us incarcerated. But it became just about the most popular show ever in Ireland. And younger priests either genuinely loved it or pretended to love it, because it made them look hip.

'Mind you, why wouldn't they love it? I have very mixed feelings about the Catholic church myself. But it wasn't hard on the church.

PHOTO: PARAMOUNT COMEDY CHANNEL

The divine comedy: Dermot Morgan, Frank Kelly, Ardal O'Hanlon and Pauline McLynn in *Father Ted*

THANKS TO THE CLARENCE HOTEL, DUBLIN PH: 00 353 1 670 9000

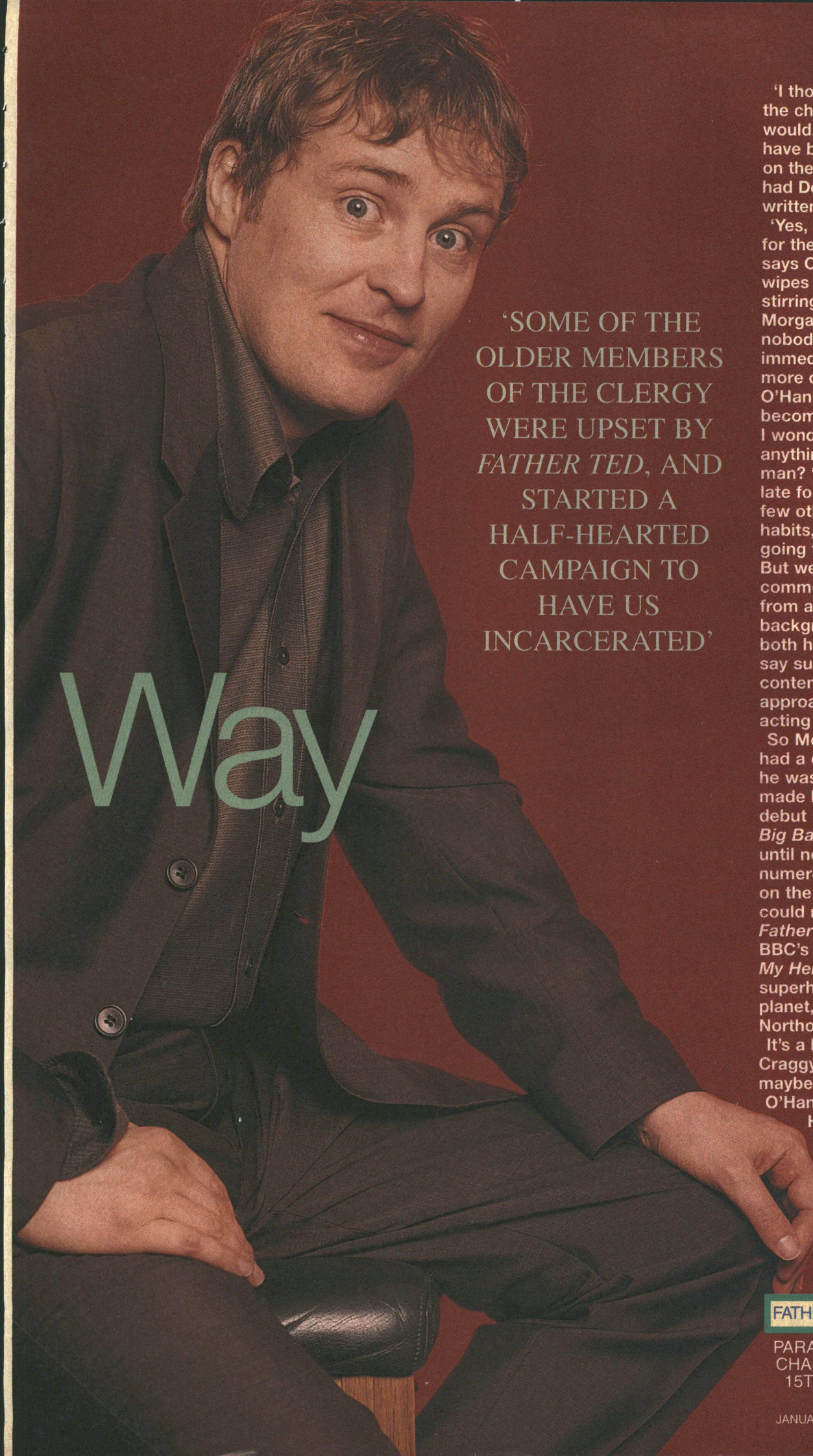

Way

'SOME OF THE OLDER MEMBERS OF THE CLERGY WERE UPSET BY *FATHER TED*, AND STARTED A HALF-HEARTED CAMPAIGN TO HAVE US INCARCERATED'

'I thought it humanised the church, actually.' It would, I was once told, have been a sight harder on the Catholic church had Dermot Morgan written it.

'Yes, Dermot had it in for the church all right,' says O'Hanlon. He wipes away the first stirrings of a tear. When Morgan died, aged 45, nobody outside the immediate family was more devastated than O'Hanlon. They had become inseparable. I wonder, had he learnt anything from the older man? 'Only how to be late for everything and a few other unpleasant habits, which I'm not going to tell you about. But we did have a lot in common. We both came from a non-theatrical background, and we both had ... I wouldn't say suspicion or contempt ... but a casual approach towards the acting thing.'

So Morgan must have had a chuckle, wherever he was, when O'Hanlon made his serious acting debut in the ITV drama *Big Bad World*. He has, until now, resisted numerous sitcom offers, on the basis that few could measure up to *Father Ted*. But in the BBC's forthcoming *My Hero* he plays a superhero from another planet, who winds up in Northolt, Middlesex.

It's a long way from Craggy Island, but maybe that's what O'Hanlon has in mind. He doesn't want us to think of him forever as Father Dougal, in which respect, he might be disappointed.

FATHER TED WEEKEND

PARAMOUNT COMEDY CHANNEL, SATURDAY 15TH-SUNDAY 16TH

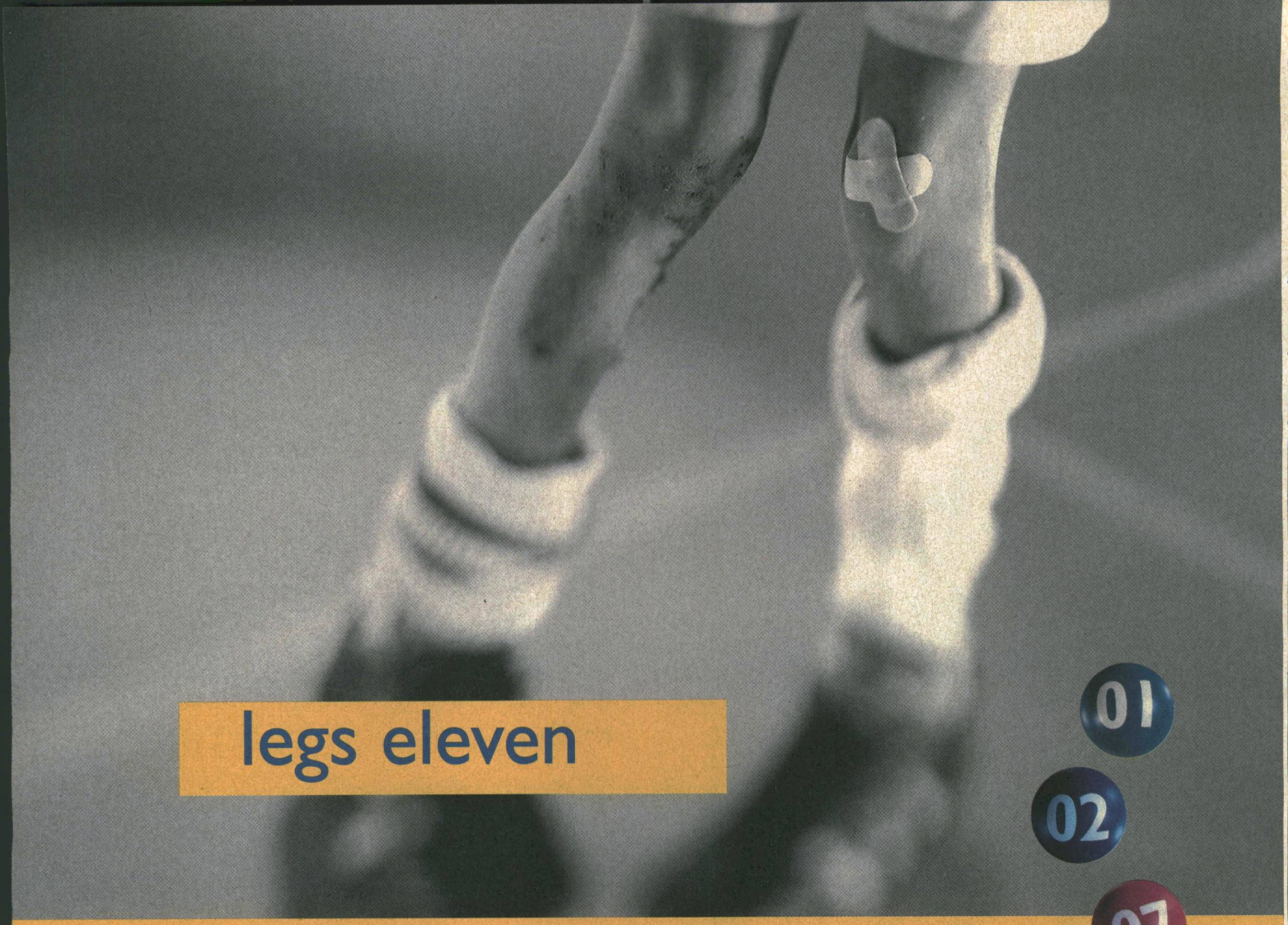

Eyes down for the BIG National Code & Number Changes

The National Code and Number Changes are a BIG reorganisation of the UK's telephone numbering system.

Increased demand for phone numbers, for example for mobile phones and Internet access, means that the UK is running short of new numbers. The changes will create a Code Family which will allow phone users to easily identify the type of call they are making, and at what rate they will be charged, together with ensuring we have plenty of new numbers in store for the future.

It is now possible to call any of the areas in the table opposite using the new codes and local numbers. When dialling locally within the 6 areas, continue to use existing local numbers until 22 April 2000. Old codes and local numbers will also continue to work for a short 'changeover period'. The changes will only affect the numbers dialled - not the cost of the call!

By April 2001 all old and new numbers for the following services will also change; mobile/pager codes will begin 07, special rate codes will begin 08 and premium rate codes will begin 09.

For further information on the changes visit our web site or call Customer Services.

02 Area Code & Local Number Changes

Places Affected from 1st June 1999	Previous Code	New Area Code and local number
Cardiff	(01222) xxx xxx	(029) 20xx xxxx
Coventry	(01203) xxx xxx	(024) 76xx xxxx
London	(0171) xxx xxxx	(020) 7xxx xxxx
London	(0181) xxx xxxx	(020) 8xxx xxxx
Portsmouth	(01705) xxx xxx	(023) 92xx xxxx
Southampton	(01703) xxx xxx	(023) 80xx xxxx
*Belfast	(01232) xx xxxx	(028) 90xx xxxx

*Belfast is one example of code changes affecting all Northern Ireland.

THE BIG NUMBER CHANGES

Customer Services on:
0870 900 1503

Website on:
www.cwcom.co.uk

CABLE & WIRELESS

Melissa casts her spell

Bewitching Melissa Joan Hart has been in showbiz since she was four years old and – as she explains to **Hilary Bonner** – it can be difficult being in the spotlight …

PHOTO: ANDREW SOUTHAM/CPI/KATZ PICTURES

SABRINA the Teenage Witch star Melissa Joan Hart was just four years old when she begged her mother to get her on the telly after falling in love with an American children's TV show called *Romper Room*.

Against the odds her mother, Paula Hart, obliged and little Melissa appeared in a commercial for bathtub toys. The tot never stopped working, and her first major TV series, *Clarissa Explains It All*, was nominated for an Emmy, American TV's equivalent to the Oscars. Melissa has been a runaway success but admits that her swift rise to fame and fortune has not always brought her happiness, and that if she had children she wouldn't let them go into acting until they were at least 18 years old.

'I have always had trouble fitting in,' she says. 'When I was at high school I just didn't know how to fit in. It was weird, I had already been working for so long. I always got on with people 20 years older than me better than with kids my own age. I still prefer to socialise with older people.

'It was all right when I was very little because I was just a girl with a hobby, but after *Clarissa* things got more difficult. Then it became a career and it got in the way of other things.'

Nowadays Melissa is a more than usually mature 23-year-old, but she still finds herself stuck in a time warp as a teen idol.

'I look younger than I am and it's difficult for people to accept that I am my age,' she reveals.

She recently caused controversy when she posed for men's magazine *Maxim* and gave a frank interview in which she expressed her views on sex and revealed a passion for downing large amounts of the fiery Mexican spirit tequila.

'That interview caused a lot of trouble,' she admits. 'I thought it was pretty harmless and so did my mother, but it really caused problems. I was promoting my new movie, *Drive Me Crazy*, and as this is a more adult project I thought I would give a more adult kind of interview. I didn't do it deliberately to change my image or anything, it just happened.

'But there is no doubt that the teen idol thing is difficult to live up to. You go into people's homes every night, they think they know you and you do have a responsibility to them. You are expected to behave in a certain way, and it can be tough. It is very difficult for me to go out and have a good time with friends without people wanting to know what I'm up to.'

Melissa is the eldest of seven siblings, the youngest just three, all of whom are already launched on showbiz careers. Paula Hart is the ultimate Hollywood mum. She manages all her children and takes a production role in their projects whenever possible. Paula is a producer of the new *Sabrina, the Animated Series* on the Disney Channel, in which Melissa provides the voices of Sabrina's aunts while her 13-year-old sister, Emily, plays the teenage witch herself.

'Emily is way ahead of how I was at her age,' she announces rather ominously.

And of her role as the aunts she jokes: 'At least I am playing people older than myself, even if I am not seen on screen!'

DISNEY CHANNEL

SABRINA THE TEENAGE WITCH
SUNDAY 2ND
1.00PM

SABRINA, THE ANIMATED SERIES
WEEKDAYS 4.00PM
WEEKENDS 10.00AM

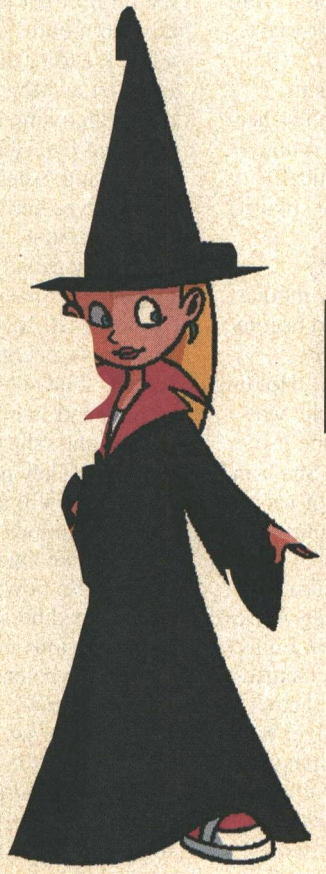

A new Lisa life

PHOTOS: MOVIESTORE, GEORGE LANGE/CORBIS OUTLINE

She made her name playing dizzy blondes, but Lisa Kudrow – best known as Phoebe in *Friends* – feels more at home in her strait-laced role in the film premiere *The Opposite of Sex*, writes Garth Pearce

LISA KUDROW is not at all what she seems. Her Emmy-nominated role as Phoebe in *Friends* – the blonde, dizzy, hippy who never seems to quite get the point – has made her one of the world's best-known airheads. But the 36-year-old actress is as shrewd a woman as ever dyed her hair.

Trained as a scientist, she lived up to her high school nickname of 'Einstein'. With no time for boyfriends, the bookish Kudrow entered one of America's most highly rated women's universities, New York's Vassar College. After graduating in biology, she went on to work with her father researching the treatment of headaches.

It is ironic that Kudrow's role in a black comedy, *The Opposite of Sex* – which premieres this month on Sky Box Office – has suddenly brought her past back into sharp focus. She plays Lucia, a sexually repressed guardian of morals who attempts to hold on to her values in small-town Indiana.

'This was my own kind of life,' she reveals. 'I was very serious about morals, particularly sexual ones. If anything, I was a puritan right into my twenties. I don't even know why. In England, I would have been known as a prude. In America they called me uptight. So I felt that, at last, I was playing someone close to myself.'

Her character is the best friend of homosexual English teacher Bill (Martin Donovan). Lucia, who is also a teacher, is disapproving when his wayward half-sister Dedee (Christina Ricci) moves in, and her suspicions are confirmed when Dedee sets about seducing his boyfriend, Matt (Ivan Sergei), and soon persuades him to abandon his gay lifestyle.

The love triangle is further complicated when Matt's former love not only publicly 'outs' Bill, but also frames him for sexual harassment at his school. Kudrow's Lucia attempts to help her dedicated schoolteacher friend to clear his name, while slowly becoming romantically involved with an admirer (played by Lyle Lovett).

'When I was in my early twenties, I remember my mother suggesting that I ought to become more affectionate with my boyfriend,' says Kudrow. 'Holding hands and kissing in public was never my style. It all made it so very easy to play Lucia. She's an uptight woman, cynical of people's faults and very slow to allow her barriers to come down.'

The highly watchable film won Kudrow a Best Supporting Actress award from the New York Film Critics Association and changed Hollywood's view of the actress as someone who can deliver more than lightweight, daffy humour. This new lease of acting life could not have come at a better time, since *Friends*, now in its sixth season, could be in danger of slipping into a comedic version of the now defunct show *thirtysomething*, as the cast age along with their characters.

Kudrow, whose pregnancy was used by the *Friends* scriptwriters as part of their storyline, showed just how ambitious she is by starring in *Analyze This*. The recently released comedy, teaming Robert De Niro and Billy Crystal, was made just three weeks after the birth of her son Julian – who's now 20 months old. She also used a break earlier this year to squeeze in a role as Meg Ryan's sister in the forthcoming comedy-drama *Hanging Up*. Her husband, advertising executive Michael Stern, gives her what she calls 'absolute support'.

Kudrow usually manages to translate her pale skin and slender 5ft 8inch tall figure into a healthy roundness, energy and beauty on screen. 'I have to stay slim for the camera and I am always watching my weight,' she says rather ruefully. 'They notice if you don't. Magazines will take photographs and put captions under with remarks like "worst dressed" and "fatty".' So how on earth has she transformed herself from a dark-haired, serious intellectual to someone who can fret over such apparently trivial things?

'Some may say it was my misfortune,' she says. 'I did not regard acting as a particularly worthwhile occupation and, in some ways, still don't. I had graduated and was working with

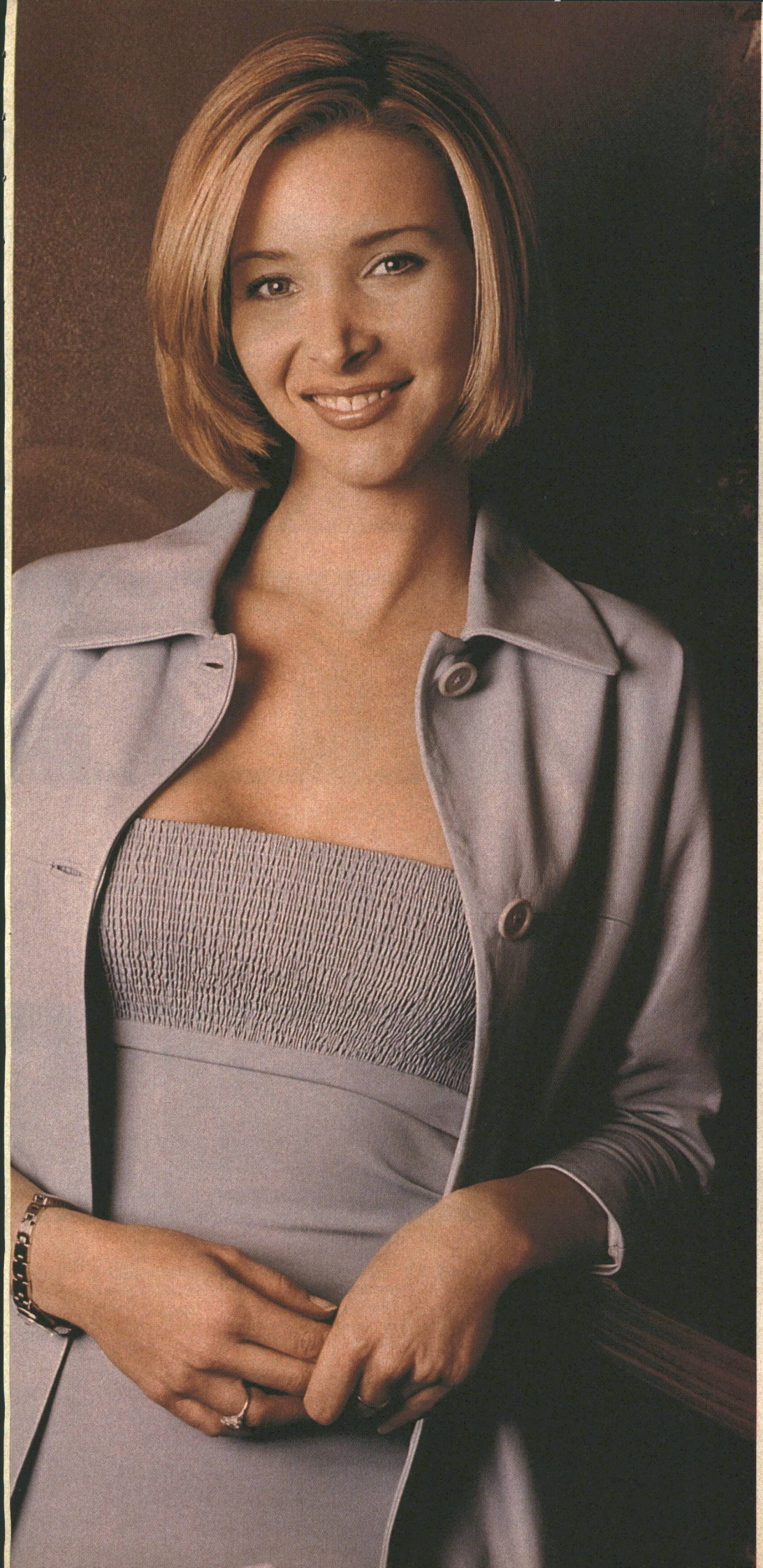

Hair today: the role of Lucia (far left) in this month's movie premiere *The Opposite of Sex* was a welcome change for Lisa Kudrow, who made her name playing *Friends'* hippy chick, Phoebe

my father. My brother, David [a neurosurgeon] was friendly with an actor called Jon Lovitz, who had been on *Saturday Night Live*. He, for some reason, always found me entertaining and suggested I would enjoy working with an improvisational instructor. I think he said it would get me out more. Instead, it was more stimulating than I could have imagined.'

Ten years ago, Kudrow hired an acting teacher and joined a part-time improvisational group in Los Angeles, called The Groundlings, who put on *Whose Line is it Anyway*-style comedy shows. She changed her hair colour, adopted a broad smile and found she had a knack for airheads rather than eggheads. Parts in *Cheers* (as Woody's girlfriend), *Newhart* and *Coach*, followed before she was cast, fleetingly, as *Frasier*'s radio producer Roz Doyle.

'It did not feel right,' recalls Kudrow, who was replaced by actress Peri Gilpin for the pilot episode. Then, suddenly, there was a breakthrough. Kudrow was given a role as gormless waitress Ursula in the NBC comedy *Mad About You*. It led directly to her role as the ditzy Phoebe in *Friends*.

Her first big-screen role, in *Romy and Michele's High School Reunion* alongside Mira Sorvino, saw the star dumbing down yet again as an under-achiever who tries to pass herself off as wealthy and successful.

The Opposite of Sex marks the start of the end of Kudrow's trademark ability to play the fool. '*Friends* has been great,' she says. 'But we all know that there is a limit to the energy and success of a TV show. The cast [Jennifer Aniston, Courteney Cox, Matthew Perry, Matt LeBlanc and David Schwimmer] have been regularly doing films and I am probably a late developer. Doing things slowly seems to have been the story of my life.'

PREMIERE

SKY BOX OFFICE

THE OPPOSITE OF SEX
FROM
WEDNESDAY 12TH

This month's movies on-demand from Sky Box Office

WIN A DREAM HOLIDAY FOR TWO TO LAS VEGAS

Cable & Wireless and Sky Box Office have teamed up to give away a holiday for two to Las Vegas to see the world-famous magicians Siegfried and Roy. Every time you purchase *Practical Magic* on Sky Box Office you'll be automatically entered into the prize draw. The prize includes accommodation, money to spend in the casinos and dinner at Kokomos.

No purchase necessary. For full terms and conditions see Teletext page 500 Channel 50.

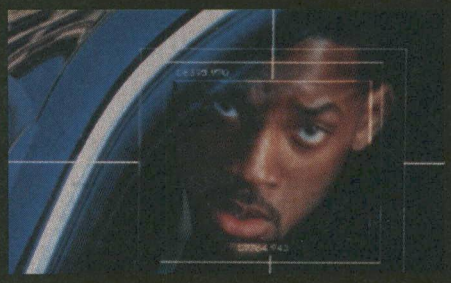

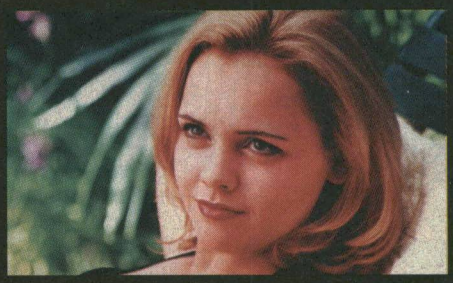

The Siege

This tense drama sees a wave of hysteria spread across New York after bomb blasts rock the city. Director Edward Zwick conveys a real sense of panic and encourages a truthful performance from Denzel Washington as the investigating FBI agent. Also starring Bruce Willis. Sky 15 (L,S,V,M), Text *Premiere*

Enemy of the State

A supremely suspenseful conspiracy thriller hauled in with great style by *Crimson Tide* director Tony Scott. Attorney Robert Dean (Will Smith) is plunged into a seemingly inescapable waking nightmare after bumping into an old acquaintance. Also starring Gene Hackman. Sky PG (L,V,S), Text *Premiere*

The Opposite of Sex

Cult actress of choice Christina Ricci gives a career-best performance in this offbeat, wickedly funny comedy. She plays a manipulative, pregnant 16-year-old who sets out to seduce her gay half-brother's partner and fool him into thinking he's the father of the baby. Sky 18 (L,V,S), Text *Premiere*

Hope Floats

Actor Forest Whitaker follows up his assured feature directing debut *Waiting to Exhale* with this comforting hug of a romance. Sandra Bullock plays a disillusioned former beauty queen who rekindles her relationship with an old flame (Harry Connick, Jnr) when she returns to her hometown. Sky PG, Text *Premiere*

The Parent Trap

An entertaining remake of the Disney family favourite, *The Parent Trap* tells the story of identical twin girls who meet for the first time after being separated at birth and set about plotting to reunite their parents. Plenty of hilarious complications highlight this warm-hearted comedy. Sky PG (L), Text

The Negotiator

This thriller is propelled along by the edgy acting of Samuel L Jackson. He plays a leading hostage negotiator who is wrongly accused of murdering his partner. In a desperate bid to clear his name, he takes members of the Chicago Police Department hostage. Sky 15 (L,V), Text

Term & Conditions: 1. Prices correct as at 1st Januaray 2000 and inclusive of VAT at 17.5%. 2. The price of each movie/event will be added to your monthly bill. 3. For technical and operational reasons it is not possible to cancel any ordered movie. 4. You will be responsible for payment for all services ordered whether or not with your knowledge or consent. We therefore advise you to use the password facility to prevent unauthorised booking of these services. 5. Purchase of the movie/event is for broadcast on the set top box for which it has been ordered. It is not possible to transfer purchase from one set top box to another.

The next time you fancy a great night in, here's where to look – Sky Box Office, our movies on-demand service.

Only £2.95 per movie

You can see the best blockbusters months before they appear on any other UK channel, for just £2.95 a movie. You'll find all the films listed here every month – and there are exciting previews on TV Today on Channel 50. So take a look at what we've got to offer – and then get the best seat in the house.

How to order your movie

It's easy to order using your remote control. Simply tune in to Channel 50 and follow the instructions shown on TV Today.
(Remote control ordering is not yet available in all areas. It will be become available when the Cable & Wireless Digital Service is launched in your area.)

If you have any questions, you can phone the free TV on-demand helpline on **0500 60 10 50**. Now all you have to do is choose what you want to watch.
Sky Box Office is not yet available in Millharbour.

Bulworth premieres on Wednesday 26th

Star Trek: Insurrection

The cinematic sci-fi franchise boldly sets out on its ninth mission to entertain with a story that sees the Federation scheme against the inhabitants of an idyllic planet. Jonathan Frakes, who plays Commander Riker, directs with dynamism.
Sky PG (V), Text *Premiere*

Bulworth

A pet project of actor-writer-director Warren Beatty, this scathing political comedy tells of a disillusioned senator (Beatty) who finally feels free to tell the truth, regardless of how controversial it may be, after he has put out a contract on his own life.
Sky 18 (L,S,M), Text *Premiere*

Practical Magic

Actor-turned-director Griffin Dunne conjures up a bewitching romantic comedy with *Practical Magic*. Sandra Bullock and Nicole Kidman are supernatural sisters, descended from witches, who are cursed – any man they love is doomed to die.
Sky 12 (L,V), Text *Premiere*

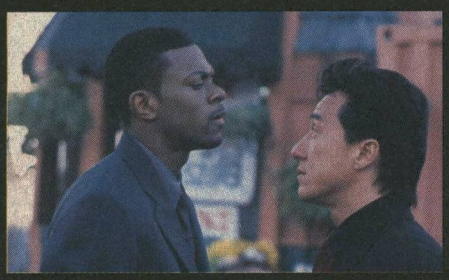

Rush Hour

Martial arts superstar Jackie Chan showcases his flair for slapstick comedy in this funky action outing from director Brett Ratner. Chan and fast-talking comic Chris Tucker (from Ratner's *Money Talks*) are hilarious as odd-couple cops in this kidnapping tale.
Sky 12 (L,V), Text

Antz

This exuberant animated hit will appeal to kids and adults alike, thanks to its brilliant visuals, wonderful sense of adventure and the talents of an all-star voice cast. Z (Woody Allen) is a neurotic ant struggling to be somebody in his repressive colony.
Sky PG, Text

L = STRONG LANGUAGE M = MATURE THEMES
S = SCENES OF A SEXUAL NATURE V = VIOLENCE TEXT = SUBTITLES

SKY box office

CABLE & WIRELESS

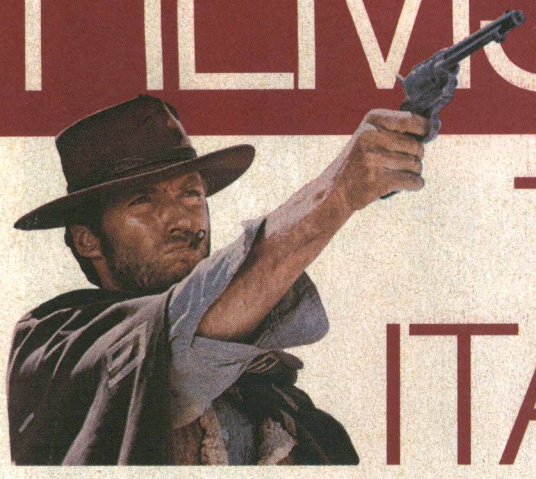

THE ITALIAN JOB

FOCUS ON ... The Dollars Trilogy

There had been European cowboy movies before *A Fistful of Dollars*, but none had the wit and style of this seminal Italian Western and its sequels

Words: **Kim Newman**

BACK in 1964, when Italian director Sergio Leone kicked off the spaghetti Western craze with *A Fistful of Dollars*, as many Westerns were made by German studios on location in Yugoslavia as by Hollywood. Leone's quickie – an Italian-German-Spanish co-production whose exteriors were shot in the Spanish desert – seemed another one of a posse of increasingly strange mutations of the cowboy movie. An unauthorised remake of Japanese filmmaker Akira Kurosawa's samurai drama *Yojimbo*, which in turn was an unsanctioned rip-off of Dashiell Hammett's crime novel *Red Harvest*, *A Fistful of Dollars* was also the first lead film role for Clint Eastwood, then known as a TV pretty boy after several seasons of rollin', rollin', rollin' with *Rawhide*. Eastwood, who grew stubble but kept his Elvis-style pompadour for the film, landed the part because James Coburn was busy.

No one could have guessed that *Fistful*, known as *Per un pugno di dollari* in its home territory, would elevate Leone, to the pantheon of greats, establish Eastwood as the superstar he remains 36 years on, and change forever the look and style of Hollywood's oldest, most beloved, most archetypal genre. It was said at the time that the films in Leone's so-called *Dollars* trilogy, which continued with *For a Few Dollars More* and *The Good, the Bad and the Ugly*, were more realistic depictions of life on the grim 19th-century Tex-Mex frontier, but they are far more simple than the psychological Westerns, such as *High Noon* and *Shane*, Hollywood made in the Fifties and early Sixties. Though the body counts are higher, Leone's Westerns are as morally cut-and-dried as the Gene Autry or Hopalong Cassidy oaters turned out for kiddie matinees in the Thirties and Forties. Eastwood guns down a great many people but you can be in no doubt that every one of them deserved what was coming to him.

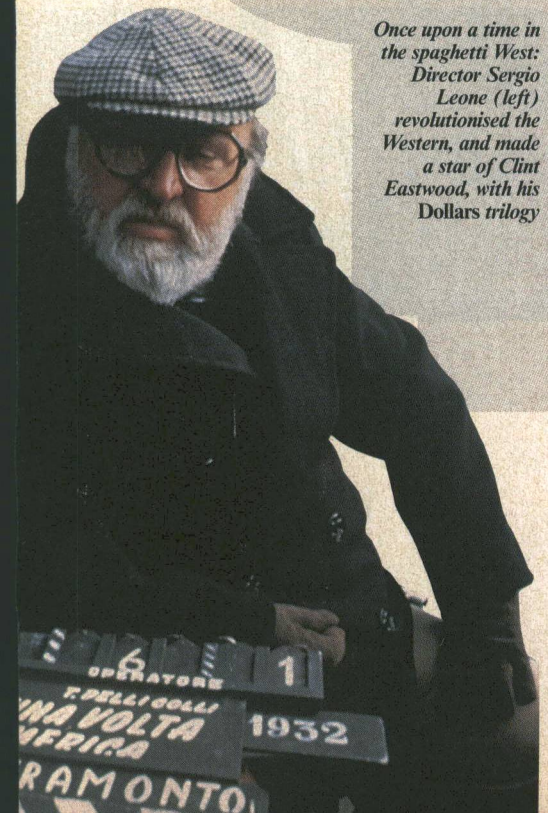

PHOTOS: MOVIESTORE COLLECTION

Once upon a time in the spaghetti West: Director Sergio Leone (left) revolutionised the Western, and made a star of Clint Eastwood, with his* Dollars *trilogy

While American Westerns were full of self-doubting heroes and tempting women, the *Dollars* films portray men who know exactly what they want, whether it be gold or vengeance, and barely allow women on the screen, let alone suggest any romantic involvement for the chaste hero. Not until *Once Upon a Time in the West*, the superproduction Leone made after the trilogy, would a woman (Claudia Cardinale) get anything like a role and, as in the *Dollars* films, only the bad and the ugly are interested in her sexually.

The 'realism' of the trilogy is extreme stylisation, with every technique – editing, photography, costuming, Ennio Morricone's scores, staging – drawing attention to itself. The films may be all surface, but that's the point: Leone didn't need well-rounded characters when one squint from the sneering, smoking Clint or his quick-draw opponents – Gian Maria Volonté's brutish bandido in the first two *Dollars* films, and Lee Van Cleef's Angel Eyes in the third – conveys so much.

He became known as The Man With No Name, but Clint Eastwood's character has a different semi-name for each movie – Joe, Monco, Blondie. His occupation changes, from manipulative hired gun to bounty hunter to wayward mercenary, but he is the same man, apparently a money-seeking stone-cold killer but actually an angel of justice. *The Good, the Bad and the Ugly*, the most epic of the trilogy, is a prequel that shows his character picking up the cheroot cigar, the hat, the sheepskin waistcoat and the poncho that comprise his distinctive costume, but also learning the compassion that makes him the Good. To take the edge off this Old Testament righteousness, the *Dollars* films are also as much absurdist comedies as action films, with the Man With No Name's schemes always having a funny side, such as when he continually turns in Eli Wallach's Tuco for the reward money, then rescues him from hanging to push up the bounty in *The Good, the Bad and the Ugly*.

These movies, with their widescreen spectacle, ritualistic shoot-outs and tiny period details are endlessly watchable. Other directors would build on Leone's foundations and add character depths to their Westerns, as would Leone himself when he turned his attentions away from individual cinematic squabbles to the rise of a criminal nation in *Once Upon a Time in the West*. But few films offer such striking, seductive, simple pleasures.

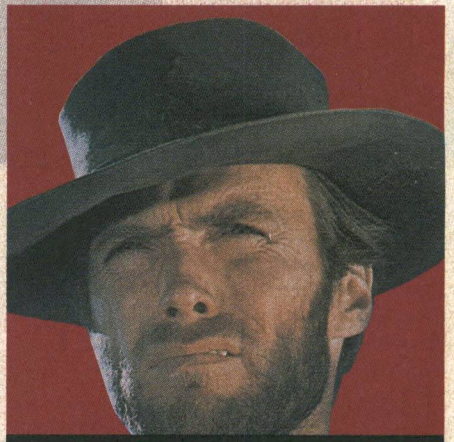

Once Upon a Time – Sergio Leone, *FilmFour, Thursday 27th, 10.00pm*. A Fistful of Dollars, *FilmFour, Friday 28th, 10.30pm*. For a Few Dollars More, *FilmFour, Saturday 29th, 10.00pm*. The Good, the Bad and the Ugly, *FilmFour, Sunday 30th, 10.00pm*

BLE

Here's our alphabetical at-a-glance planner to January's films on Sky Premier, Sky MovieMax, Sky Cinema, FilmFour and Disney. For full details and times, please refer to the daily listings. **PREMIERE:** first showing on British TV. **WIDESCREEN:** a film shown in letterbox format. **LAST PLAY:** last showing on the channel indicated.

TEXT: film subtitled on Page 888 of SKYTEXT. **DS:** Dolby Surround.

Figures denote date of the month.

★★★★★ Unmissable ★★★★ Good ★★★ Quite good ★★ Average ★ Awful

ANIMATION

ALL DOGS GO TO HEAVEN 2 2, 9, 17 Disney ★★

ANASTASIA Voices of Meg Ryan, John Cusack 2 Sky Premier TEXT ★★★

THE BRAVE LITTLE TOASTER GOES TO MARS 13, 23 Disney TEXT ★★

THE BRAVE LITTLE TOASTER TO THE RESCUE 6, 16 Disney TEXT ★★

CATS DON'T DANCE Voices of Scott Bakula, Jasmine Guy, Natalie Cole 2 Sky Premier TEXT ★★★

HOMEWARD BOUND II: LOST IN SAN FRANCISCO 9, 16, 29 Disney TEXT ★★

THE LADY AND THE TRAMP 11, 23 TEXT Disney ★★★★

THE MAGIC SWORD: QUEST FOR CAMELOT Voices of Andrea Corr, Cary Elwes, Gary Oldman 2, 8, 18, 31 Sky Premier TEXT PREMIERE ★★★

MANY ADVENTURES OF WINNIE THE POOH 2 Disney TEXT ★★★

PETE'S DRAGON Helen Reddy, Jim Dale 2 Sky Premier ★★

THE RESCUERS 22 Disney TEXT ★★★

THE RESCUERS DOWN UNDER 5, 23 Disney TEXT ★★★

THE SWAN PRINCESS: THE MYSTERY OF THE ENCHANTED KINGDOM 2 Sky Premier TEXT ★★★

SWORD IN THE STONE 1, 20 Disney TEXT ★★★

TOY STORY 30 Disney TEXT ★★★★

COMEDY

ABBOTT AND COSTELLO MEET THE MUMMY 2 Sky Cinema ★★★

THE ADVENTURES OF SLAPPY THE SEA LION BD Wong 1, 13, 29 Sky Premier TEXT DS ★★★

BARNEY'S GREAT ADVENTURE 3 Sky Premier TEXT DS ★★★

BEST MEN Drew Barrymore, Luke Wilson 1, 6 Sky MovieMax TEXT ★★★

THE BIG LEBOWSKI Jeff Bridges, John Goodman, Julianne Moore 22 Sky Premier PREMIERE TEXT DS ★★★

BILLY LIAR Tom Courtenay 18 Sky Cinema ★★★★

BLACKBEARD'S GHOST Peter Ustinov, Dean Jones 12 Sky Premier ★★★

BLUES BROTHERS 2000 Dan Aykroyd, John Goodman, Joe Morton 7, 29 Sky MovieMax PREMIERE DS ★★

THE BOMBER BOYS Martin Sheen, Joe Mantegna 5, 21, 30 Sky Premier ★★

THE BORROWERS 1 Sky Premier TEXT ★★★

BOYS WILL BE BOYS Randy Travis 9 Sky MovieMax ★★

CAN OF WORMS 19 Disney ★★

CARPOOL Tom Arnold, Rhea Perlman 5 Sky Premier LAST PLAY TEXT ★★★

CAT FROM OUTER SPACE 4 Disney TEXT ★★

CHUBBY GOES DOWN UNDER Roy 'Chubby' Brown 28 Sky MovieMax TEXT ★

A CHUMP AT OXFORD Stan Laurel, Oliver Hardy 2 Sky Cinema ★★★

CRAZY PEOPLE Dudley Moore, Daryl Hannah 1 Sky Cinema ★★

DANCE 'TIL DAWN Alyssa Milano 3, 13, 21, 27 Sky MovieMax ★★

DANGEROUS CURVES Tate Donovan, Danielle Von Zerneck 11, 26 Sky MovieMax ★★

DESERT MICE Alfred Marks, Sid James, Dora Bryan 2, 23 Sky Cinema ★★★

DON'T LOOK UNDER THE BED 15 Disney ★★★

DRAGNET Tom Hanks 24 Sky Premier DS ★★★

THE DREAM TEAM Michael Keaton, Christopher Lloyd 18 Sky Cinema ★★★★

DRIVING ME CRAZY Ed O'Neill, Ethan Randall 10, 18, 28 Sky Premier ★★

EDDIE Whoopi Goldberg 8 Sky MovieMax LAST PLAY TEXT ★★

EDUCATING RITA Julie Walters 22 FilmFour ★★★★

THE ENTERTAINERS 14 Sky MovieMax ★★

F.M. Martin Mull 14 Sky MovieMax ★★★

FAMILY PLAN Leslie Nielsen 7 Sky Premier TEXT ★★

FATHER OF THE BRIDE 4, 8 Disney TEXT ★★★

FIERCE CREATURES John Cleese, Jamie Lee Curtis 13, 28 Sky Premier TEXT ★★★

FLETCH LIVES Chevy Chase 15 Sky Cinema ★★

THE FLYING DEUCES 21 Sky Cinema ★★★

FOOLS RUSH IN Matthew Perry, Salma Hayek 8 Sky Premier TEXT DS ★★★

THE FORTUNE Warren Beatty, Jack Nicholson 4, 21 Sky Cinema TEXT ★★★

THE FULL MONTY Robert Carlyle, Tom Wilkinson 16 Sky Premier TEXT ★★★★★

FUNNY BONES Lee Evans 6 FilmFour ★★★

GHOSTBUSTERS II Bill Murray, Dan Aykroyd 6, 15, 25 Sky Premier DS ★★★

GOING UNDER Bill Pullman 16, 22 Sky Premier ★★

GOLDENBALLS Javier Bardem 21 FilmFour ★★★★

GONE FISHIN' Joe Pesci, Danny Glover, Rosanna Arquette 26 Sky MovieMax TEXT ★★

GOOD BURGER 10 Sky Premier TEXT ★★★

THE GOODBYE GIRL Richard Dreyfuss, Marsha Mason 1, 18 Sky Cinema ★★★★

GRIDLOCK'D Tim Roth, Tupac Shakur 2, 10, 18 Sky MovieMax TEXT ★★★

HAV PLENTY 28 Sky Premier PREMIERE TEXT DS ★★

HEARTBURN Meryl Streep, Jack Nicholson 29 Sky Cinema ★★★

HELLO AGAIN 4, 13, 21, 26, 31 Sky Premier ★★

HI HONEY, I'M DEAD 15 Sky MovieMax ★★★

HOCUS POCUS 16 Disney TEXT ★★★

HONEY, I SHRUNK THE KIDS 1 Disney TEXT ★★★

HOTEL DE LOVE Aden Young 27 Sky MovieMax TEXT ★★

HOUSE PARTY 29 FilmFour TEXT ★★★

HOUSESITTER Steve Martin, Goldie Hawn, Dana Delany 26 Sky Premier ★★★

HOW I GOT INTO COLLEGE Anthony Edwards 6, 18 Sky MovieMax DS ★★

I GOT THE HOOK UP Master P, Anthony Johnson, Gretchen Palmer 25 Sky MovieMax PREMIERE TEXT DS ★★★

ISHTAR 7 FilmFour TEXT ★★

IT TAKES TWO Kirstie Alley 12, 17 Sky Premier ★★

JACKIE'S BACK! Jenifer Lewis, Tim Curry 1 Sky MovieMax DS ★★

THE JERKY BOYS John G Brennan, Kamal Ahmed 7, 18 Sky MovieMax TEXT ★★

JUNGLE 2 JUNGLE Tim Allen 23 Sky Premier TEXT ★★

KING OF COMEDY Robert De Niro, Jerry Lewis 19 Sky Cinema ★★★★

THE LAST LAUGH Emil Jannings 10 FilmFour ★★★

LATE FOR DINNER Brian Wimmer 8 FilmFour ★★★

LEAVE IT TO BEAVER Janine Turner, Christopher McDonald 30 Sky Premier PREMIERE ★★★

LEGALESE Gina Gershon, James Garner 14, 30 Sky Premier ★★

LIAR LIAR Jim Carrey, Maura Tierney 26 Sky Premier LAST PLAY TEXT ★★★

LICENSE TO DRIVE Corey Haim, Corey Feldman 29 Sky MovieMax ★★

LIVING IN OBLIVION 25 FilmFour ★★★

LOOK WHO'S TALKING TOO Kirstie Alley 11, 24, 30 Sky Premier DS ★★★

LOVE AND OTHER CATASTROPHES Alice Garner, Frances O'Connor 2, 12 Sky MovieMax TEXT DS ★★★

THE LOVE BUG 1 Disney TEXT ★★★

LOVE JONES Larenz Tate, Nia Long, Lisa Nicole Carson 7, 16, 26 Sky MovieMax TEXT ★★★

LOVING George Segal 6, 18 Sky Cinema ★★★

MATINEE John Goodman 2 FilmFour ★★★

MEDICINE RIVER 20 Sky MovieMax DS ★★

MEET BOSTON BLACKIE 6 Sky Cinema ★★

METROPOLITAN 27 FilmFour ★★★★

MOM'S OUTTA SIGHT 23 Sky MovieMax DS ★★★

MONTY PYTHON'S LIFE OF BRIAN Graham Chapman, John Cleese 17 FilmFour ★★★★★

MOTHER Albert Brooks 15 Sky Premier TEXT ★★

MOUSEHUNT Nathan Lane, Lee Evans 3, 16, 22 Sky Premier TEXT ★★★

MR HEADMISTRESS 10 Disney TEXT ★★

MR LUCKY Cary Grant 24 Sky Cinema ★★★

MR MAGOO Leslie Nielsen 3 Disney TEXT ★★★

THE MUPPETS TAKE MANHATTAN 1, 7, 18, 31 Sky Premier ★★★

MY BEST FRIEND'S WEDDING Julia Roberts, Cameron Diaz, Rupert Everett 21 Sky Premier TEXT ★★★★

NADINE Jeff Bridges, Kim Basinger 4, 17 Sky Cinema ★★★

NATIONAL LAMPOON'S GOLF PUNKS Tom Arnold 21 Sky MovieMax DS ★

NATIONAL LAMPOON'S MEN IN WHITE Tom Wilson, Karim Prince 3, 14, 22, 31 Sky MovieMax ★

THE NEW ADVENTURES OF SPIN & MARTY: SUSPECT BEHAVIOUR 22 Disney ★★

1941 Dan Aykroyd, John Belushi 28 Sky Cinema ★★

NOAH 3 Disney TEXT ★★

NOTHING TO LOSE Martin Lawrence, Tim Robbins 1, 23 Sky MovieMax TEXT ★★

NOTHING TOO GOOD FOR A COWBOY Sarah Chalke 2 Sky MovieMax ★★

THE OBJECT OF MY AFFECTION Jennifer Aniston, Paul Rudd, Kali Rocha 25 Sky Premier PREMIERE TEXT ★★★

ONE FINE DAY Michelle Pfeiffer, George Clooney 28 Sky Premier TEXT ★★★★

OUT TO SEA Walter Matthau, Jack Lemmon 28 Sky MovieMax TEXT ★★

OUTSIDE CHANCE OF MAXIMILIAN GLICK 4, 21 Sky MovieMax ★★

OVERNIGHT DELIVERY Reese Witherspoon, Paul Rudd, Larry Drake 28 Sky MovieMax PREMIERE TEXT ★★

P'TANG, YANG, KIPPERBANG 19 FilmFour TEXT ★★★

PARENTHOOD Steve Martin 2 Sky Cinema ★★★★

PARIS – WHEN IT SIZZLES 12 Sky Cinema ★★★

PAWS Billy Connolly 16 Sky Premier TEXT ★★

PEE-WEE'S BIG ADVENTURE Paul Reubens 9, 29 Sky MovieMax ★★★

PICTURE PERFECT Richard Karn, Dave Thomas 6, 14, 27 Sky Premier TEXT ★★★

PICTURE PERFECT Jennifer Aniston, Jay Mohr, Kevin Bacon 8 Sky Premier TEXT DS ★★★

PINK LIGHTNING 6, 14, 24 Sky MovieMax ★★

PLEASURE AT HER MAJESTY'S Peter Cook, The Goodies 3 FilmFour ★★★★

POOCH AND THE PAUPER 9 Disney TEXT ★★★

PRIVATE PARTS Howard Stern, Robin Quivers 2, 13, 28 Sky MovieMax TEXT ★★

THE REAL BLONDE Matthew Modine 7 Sky Premier TEXT ★★★

RIDE Malik Yoba 12 Sky MovieMax TEXT ★★★

ROCKETMAN Harland Williams 23, 29 Sky Premier TEXT ★★

ROMANTIC UNDERTAKING 19 Sky MovieMax ★★

ROMY & MICHELE'S HIGH SCHOOL REUNION Mira Sorvino, Lisa Kudrow 9 Sky MovieMax TEXT ★★★

SHOOTING FISH 13 Sky Premier TEXT ★★★

SIX DAYS, SEVEN NIGHTS Harrison Ford, Anne Heche 29 Sky Premier DS ★★★

SLIDING DOORS Gwyneth Paltrow, John Hannah 15, 25 Sky Premier TEXT ★★★★

SMART HOUSE 12 Disney TEXT ★★

SPACE JAM Michael Jordan 2 Sky Premier TEXT ★★

SPANKING THE MONKEY 6 FilmFour ★★★★

SPLITSVILLE David Berry 6 Sky Premier PREMIERE ★★★

START THE REVOLUTION WITHOUT ME 3, 11, 19, 28 Sky Premier WIDESCREEN ★★★

IN THE FRAME

ED BYRNE

What is your favourite movie and why?

The Robin Williams film *The World According to Garp*. It's a great story from start to finish.

Who is your favourite actor?

Walter Matthau. I love the fact that he's so grumpy and looks old even in his early films.

What is your favourite movie memory?

Al Pacino's speech at the end of *Glengarry Glen Ross*. It was the first time I'd heard an American blaspheme in a film.

What is the scariest moment you've seen on film?

It would have to be the climax of *Alien* where you really think Sigourney Weaver has escaped but the alien is on board the shuttle craft. I was quite young when I saw it and very easily scared.

What is your favourite weepie?

Another Robin Williams film – *Awakenings*.

● Ed Byrne can be seen in *World Cup Comedy*, Sky One, starting Sunday 16th 10.00pm

SWEET REVENGE Carrie Fisher, Rosanna Arquette 10, 26 Sky MovieMax ★★
SWITCHING CHANNELS Kathleen Turner, Burt Reynolds 11, 27 Sky Premier ★
TEEN WITCH Robin Lively 6, 17 Sky Premier ★★
TEN TALL MEN Burt Lancaster 1 Sky Cinema ★★★
TO BE OR NOT TO BE Jack Benny, Carole Lombard 22 Sky Cinema ★★★
TO CATCH A YETI Meat Loaf, Chantallese Kent 15 Sky MovieMax ★★
TOOTHLESS Kirstie Allie 8, 29 Disney TEXT ★★★
TROJAN WAR Will Friedle, Jennifer Love Hewitt 15 Sky MovieMax TEXT ★★
TROOP BEVERLY HILLS Shelley Long 23, 29 Sky MovieMax TEXT DS ★★★
TWO MUCH Melanie Griffith, Antonio Banderas 24 Sky MovieMax TEXT ★★★
THE UNDERCOVER KID Bradley Pierce, Melora Hardin 8 Sky MovieMax ★★
UNFAITHFULLY YOURS Rex Harrison, Linda Darnell 13 Sky Cinema ★★★
UP 'N' UNDER Samantha Janus, Gary Olsen, Neil Morrissey 7 Sky MovieMax TEXT ★★
VICE VERSA 12 Sky Premier ★★
THE VIRGIN SOLDIERS 5, 18 Sky Cinema ★★★
WAG THE DOG Dustin Hoffman, Robert De Niro 17 Sky Premier TEXT ★★★
WELCOME HOME ROXY CARMICHAEL Winona Ryder, Jeff Daniels 30 FilmFour ★★★
WHAT A CARVE UP! 15, 25 Sky Cinema ★★
WHO'S HARRY CRUMB? John Candy, Jeffery Jones 8, 16, 26 Sky MovieMax ★★
THE WITCHES Anjelica Huston 7, 22 Sky Premier DS ★★★
WITHOUT A CLUE Michael Caine, Ben Kingsley 14, 26 Sky Cinema ★★★
ZENOBIA Oliver Hardy 30 Sky Cinema ★★★

DRAMA

ALIEN CONTACT: ARE WE ALONE? 3, 13, 18 Sky MovieMax ★★
AMERICAN LEGEND 10 Sky Cinema ★★★
BEAUTOPIA 22 FilmFour ★★★
CRYSTAL VOYAGER 1 FilmFour ★★★★
JLG/JLG – SELF PORTRAIT IN DECEMBER 12 FilmFour ★★★
THE KIDS ARE ALRIGHT Pete Townshend, Roger Daltrey, John Entwistle, Keith Moon, Steve Martin 2 FilmFour ★★★★
MARLENE 18 Sky MovieMax ★★★
MICROCOSMOS 14, 30 Sky MovieMax WIDESCREEN ★★★
MY KNEES WERE JUMPING: REMEMBERING THE KINDER 6 FilmFour ★★★
100 YEARS, 100 STARS 5, 6 FilmFour ★★★
ONE PLUS ONE AKA SYMPATHY FOR THE DEVIL 15 FilmFour ★★★
THE PRESLEYS: ROCK 'N' ROLL PARTY 8 Sky Cinema ★★★
THE SONG REMAINS THE SAME Led Zeppelin 14 FilmFour ★★★
UNZIPPED 11 FilmFour ★★★
W. R. – MYSTERIES OF THE ORGANISM 28 FilmFour ★★★
THE WAR ROOM 7 FilmFour ★★★

DOCUMENTARY

ABOUT SARAH Kellie Martin, Mary Steenburgen 7, 16, 25 Sky Premier ★★
THE ADVOCATE'S DEVIL Ken Olin, Holt McCallany, Mariska Hargitay 3, 26 Sky MovieMax PREMIERE ★★
ALBINO ALLIGATOR Matt Dillon, Faye Dunaway 23 Sky MovieMax TEXT ★★★
ALL ABOUT EVE Bette Davis, Anne Baxter 6, 14 Sky Cinema TEXT ★★★★
AMBUSHED 11 Sky MovieMax PREMIERE ★★
AMY Jenny Agutter 3, 11, 19, 25 Sky Premier ★★★
AND THE BEAT GOES ON: THE SONNY & CHER STORY Renee Faia, Jay Underwood 5, 17, 26 Sky MovieMax TEXT DS ★★★
ANGEL Stephen Rea 17 FilmFour TEXT ★★★★
ANGELS IN THE ATTIC Clayton Taylor 4, 20 Sky Premier ★★
ANNA KARENINA 11 Sky Cinema ★★★
ANZIO Robert Mitchum 16 Sky Cinema TEXT ★★★
APOCALYPSE NOW Martin Sheen, Marlon Brando 16 FilmFour TEXT ★★★★★
THE APOSTLE Robert Duvall, Miranda Richardson 27 Sky Premier DS ★★★
THE ARROW Dan Aykroyd 2 Sky Cinema ★★★
AS GOOD AS IT GETS Jack Nicholson, Helen Hunt 7, 19 Sky Premier TEXT ★★★★
BABYMOTHER Anjela Lauren Smith, Caroline Chikezie 3 FilmFour ★★★
BACKBEAT Stephen Dorff, Ian Hart 15 FilmFour TEXT ★★★
BACK STREET 10 Sky Cinema ★★★
THE BANDIT OF SHERWOOD FOREST Cornel Wilde 9 Sky Cinema ★★★
THE BARBARIAN AND THE GEISHA John Wayne, Sam Jaffe 1, 30 Sky Cinema ★★★
BEFORE SUNRISE Ethan Hawke 5 FilmFour ★★★
BEHIND THE WATERFALL Gary Burghoff, Luke Baird 1 Sky MovieMax ★★
BEVERLY HILLS NINJA Chris Farley, Nicollette Sheridan 17 Sky MovieMax TEXT ★★
BIG BOUNCE Ryan O'Neal 20 Sky Cinema ★★★
BIG NIGHT Stanley Tucci, Tony Shalhoub, Ian Holm 4, 19 Sky MovieMax TEXT ★★★★
THE BITTER TEA OF GENERAL YEN Barbara Stanwyck, Toshia Mori 9, 17 Sky Cinema ★★★
BLACKOUT EFFECT Eric Stoltz, Charles Martin Smith 29 Sky MovieMax ★★
BLOWN AWAY Corey Haim, Corey Feldman 8, 19 Sky MovieMax TEXT ★★★
BOMBARDIER Pat O'Brien 4, 29 Sky Cinema ★★★
BOMBERS B-52 13 Sky Cinema ★★★
BOOGIE NIGHTS Mark Wahlberg, Burt Reynolds 24 Sky Premier TEXT ★★★★
THE BOOST James Woods 25 Sky Cinema ★★★
THE BORROWERS Eddie Albert, Judith Anderson 8, 14 Sky Premier LAST PLAY ★★★
BOSTON KICKOUT 24 FilmFour ★★★★
THE BOSTON STRANGLER Tony Curtis, Henry Fonda 21 Sky Cinema ★★★★
BOUDOU SAVED FROM DROWNING Michel Simon 2 FilmFour ★★★
A BOX OF MOONLIGHT 10 FilmFour ★★★
THE BOXER Daniel Day-Lewis 31 Sky Premier TEXT ★★★
THE BOY FROM MERCURY James Hickey, Rita Tushingham 9, 17, 25 Sky Premier WIDESCREEN DS LAST PLAY ★★★
BOYZ N THE HOOD Cuba Gooding Jr, Laurence Fishburne 14 Sky Premier DS ★★★★
BREAST MEN David Schwimmer, Chris Cooper 9 Sky MovieMax TEXT DS ★★
A BRIGHTER SUMMER DAY 4 FilmFour ★★★
BROKEN SILENCE Susan Blakely, William Bumiller 30 Sky MovieMax ★★
BUDDY Rene Russo 21 Sky Premier TEXT DS ★★★
CAB TO CANADA Maureen O'Hara 20 Sky MovieMax ★★
CALIFORNIA SPLIT George Segal, Elliott Gould 14, 25 Sky Cinema ★★★
A CALL TO REMEMBER 25 Sky MovieMax DS ★★
CAN'T BE HEAVEN Diane Ladd, Ralph Macchio 11 Sky MovieMax ★★★
CASTLE KEEP Burt Lancaster 6, 19 Sky Cinema ★★★
CAUGHT James Mason 30 Sky Cinema ★★★
CHANCE OF A LIFETIME 17 Sky MovieMax ★★
CHANGE OF HEART 26, 31 Sky MovieMax ★★★
CHARIOTS OF FIRE 31 Sky Cinema TEXT ★★★
CHARLEY AND THE ANGEL 16 Sky MovieMax ★★★
THE CHASE Marlon Brando, Robert Redford, Jane Fonda 22 Sky Cinema ★★★
THE CHINA SYNDROME Jane Fonda, Jack Lemmon 15, 29 Sky Cinema ★★★
CITIZEN KANE Orson Welles, Joseph Cotten, Everett Sloane 9 Sky Cinema ★★★★★
CITY HALL Al Pacino, John Cusack 8 FilmFour ★★★
CITY OF ANGELS Nicolas Cage, Meg Ryan 4, 16, 27 Sky Premier TEXT ★★
CLUBHOUSE DETECTIVES 4, 13, 23, 29 Sky Premier ★★★
THE COLOUR OF A BRISK AND LEAPING DAY 2 FilmFour ★★★
COME FILL THE CUP 19 Sky Cinema ★★★
COME SEE THE PARADISE Dennis Quaid, Tamlyn Tomita 25 Sky Premier ★★★
THE COMEBACK Robert Urich, Chynna Phillips 5, 28 Sky MovieMax ★★
THE COMPANY OF WOLVES Sarah Patterson, Angela Lansbury 18 FilmFour ★★★
THE CON Rebecca De Mornay, William H Macy 5, 14, 31 Sky MovieMax TEXT ★★★
CONTRABAND Conrad Veidt 23 Sky Cinema ★★★
COPLAND Sylvester Stallone, Harvey Keitel, Ray Liotta 30 Sky Premier TEXT ★★★★
THE COUNT OF MONTE CRISTO 5 Sky Cinema ★★★
THE COUNTRY GIRL 10 Sky Cinema ★★★
COUPE DE VILLE Patrick Dempsey, Daniel Stern 24 Sky Cinema ★★
COURTING JUSTICE Patty Duke, Donnelly Rhodes 5, 10, 18, 27 Sky Premier ★★
CROOKLYN Alfre Woodard, Delroy Lindo 8 FilmFour ★★★
CROSSROADS Ralph Macchio 7, 15 Sky Cinema ★★
THE CRYING GAME Stephen Rea, Jaye Davidson, Miranda Richardson 19 FilmFour ★★★★
CYRANO DE BERGERAC MINS Gérard Depardieu 2 FilmFour ★★★★
DADDY'S LITTLE ANGEL Lalia Dagher, Gary Imhoff 23 Sky MovieMax ★★
DANIELLE STEEL'S KALEIDOSCOPE Jaclyn Smith 13 Sky MovieMax ★★

Too much, too young! Dominque Swain plays *Lolita* in the Adrian Lyne film. Sky Premier Tuesday 4th 10.00pm

DANIELLE STEEL'S SECRETS Christopher Plummer, Stephanie Beacham 7, 18, 27 Sky MovieMax ★★
DAVID COPPERFIELD Robin Phillips, Susan Hampshire 11 Sky Premier ★★★
THE DEEP SIX Alan Ladd 16 Sky Cinema ★★★
THE DEVIL'S ADVOCATE Al Pacino, Keanu Reeves, Charlize Theron 27 Sky Premier WIDESCREEN TEXT ★★★
DICK TRACY Warren Beatty, Madonna, Al Pacino 9, 15, 24 Sky Premier ★★★
DIRTY LITTLE SECRET Tracey Gold, Jack Wagner 18 Sky MovieMax ★★★
DONNIE BRASCO Al Pacino, Johnny Depp, Michael Madsen 23 Sky Premier TEXT DS ★★★★
DRUM BEAT Alan Ladd 22 Sky Cinema ★★★
DYING YOUNG Julia Roberts 11, 21 Sky Premier ★★★
EARTHQUAKE IN NEW YORK Greg Evigan 2 Sky MovieMax ★★
EDEN Joanna Going, Dylan Walsh 11 FilmFour ★★★
THE EDGE Anthony Hopkins, Alec Baldwin 6, 24 Sky Premier TEXT DS ★★★
EMERGENCY CALL 19, 31 Sky Cinema ★★★
ENCHANTED Sydney Penny 31 Sky MovieMax PREMIERE TEXT ★★
THE END OF THE GOLDEN WEATHER Stephen Fulford 5, 13, 24 Sky MovieMax ★★
EVERSMILE, NEW JERSEY Daniel Day-Lewis, Mirjana Jokovic 13 FilmFour ★★★
EXOTICA 11 FilmFour ★★★
F.I.S.T. Sylvester Stallone 25 Sky Cinema ★★★
FAIRY TALE: A TRUE STORY Paul McGann, Harvey Keitel 4, 19, 28 Sky Premier TEXT ★★★
FAREWELL TO THE KING 20 Sky Cinema ★★★
A FATHER'S SON 10 Sky MovieMax PREMIERE ★★
FATSO Dom DeLuise 15 Sky MovieMax ★★★
FIELD OF DREAMS Kevin Costner, Amy Madigan 14 Sky Premier DS ★★★★
FINDING KELLY Brighton Hertford, Jameson Baltes 22 Sky MovieMax PREMIERE ★★
FIRE DOWN BELOW Steven Seagal, Kris Kristofferson 7 Sky MovieMax TEXT ★★
FIRESTORM Howie Long 14 Sky MovieMax TEXT ★★
FIVE EASY PIECES Jack Nicholson, Karen Black 12 FilmFour ★★★★
THE FIVE HEARTBEATS 15 FilmFour ★★★
FOREVER MOZART Madeline Assas, Frederic Pierrot 14 FilmFour ★★★
FOREVER LOVE Reba McEntire, Tim Matheson 25 Sky Premier ★★
FUN Alicia Witt, Renée Humphrey 13 FilmFour ★★★★
GANDHI Ben Kingsley, Candice Bergen, Edward Fox 22 Sky Cinema DS ★★★★
GATHERING OF EAGLES Rock Hudson, Rod Taylor 16, 24 Sky Cinema ★★★
GENGHIS KHAN Omar Sharif, Stephen Boyd, James Mason 23 Sky Cinema ★★★
GET ON THE BUS Richard Belzer, Andre Braugher 6, 15, 25 Sky MovieMax TEXT ★★★
GHOSTS FROM THE PAST Alec Baldwin 4, 19, 31 Sky Premier TEXT DS ★★★
GIRLS TOWN Lili Taylor, Idina Harris, Anna Grace 31 FilmFour ★★★
GO FISH 8 FilmFour ★★★
THE GO-BETWEEN Alan Bates, Julie Christie 22 Sky Cinema ★★★
GOOD GUYS WEAR BLACK Chuck Norris, Anne Archer 24 Sky MovieMax ★★★
GOOD WILL HUNTING Matt Damon, Ben Affleck, Minnie Driver 5 Sky Premier TEXT ★★★★
THE GRASS HARP 5 Sky Premier DS ★★★
GUADALCANAL DIARY Preston Foster, Lloyd Nolan 23, 31 Sky Cinema ★★★
GUMSHOE Albert Finney, Billie Whitelaw 1, 13, 28 Sky Cinema ★★★★
THE GUNS OF NAVARONE Gregory Peck, David Niven 6, 20 Sky Cinema ★★★★
GUS Ed Asner, Tim Conway 8, 30 Sky MovieMax ★★★
HARD TIMES Charles Bronson, James Coburn 2 Sky Cinema ★★★
HEAD The Monkees 15 FilmFour ★★★
HÉLAS POUR MOI Gérard Depardieu, Laurence Masliah 13 FilmFour ★★★
HERCULES Lou Ferrigno 9, 22 Sky MovieMax ★★
HEROES Henry Winkler, Sally Field 11 Sky Cinema ★★★
HIGH ART Radha Mitchell, Ally Sheedy 21 FilmFour ★★★
HIT AND RUN 3, 14, 24 Sky MovieMax ★★
HOLY MATRIMONY 6 Sky MovieMax ★★★
HOPE Jena Malone, JT Walsh 13, 23 Sky Premier ★★★
HOPE AND GLORY Sarah Miles 1 FilmFour ★★★★
THE HORSEMAN ON THE ROOF 29 FilmFour ★★★
THE HOURS AND THE TIMES 29 FilmFour ★★★
THE HUSTLER 18 Sky Cinema ★★★
THE ICE STORM Kevin Kline, Sigourney Weaver 6, 30 Sky Premier TEXT ★★★★
IMMEDIATE FAMILY 20 Sky MovieMax ★★★
IN THE COMPANY OF MEN 7 FilmFour ★★★
IN YOUR WILDEST DREAMS Trevor Black 12 Sky MovieMax ★★
THE INCREDIBLE JOURNEY 15, 24 Sky Premier ★★★
THE INDIAN RUNNER David Morse 2 FilmFour ★★★★
INVISIBLE MOM 2 23 Sky MovieMax DS ★★
JACKIE CHAN'S FIRST STRIKE Jackie Chan 13 Sky MovieMax TEXT ★★★
JACOB TWO TWO MEETS THE HOODED FANG Gary Busey, Miranda Richardson, Ice T 10, 19, 31 Sky Premier PREMIERE ★★★
JITTERS Joely Fisher 5, 13, 22, 27 Sky Premier ★★★
JOHNNY TSUNAMI 7, 24 Disney TEXT ★★★
JOHNS 10 FilmFour ★★★

JOLSON SINGS AGAIN Larry Parks 29 Sky Cinema ★★
THE JOLSON STORY Larry Parks 28 Sky Cinema ★★
JOSHUA THEN AND NOW 26 Sky Cinema ★★
KTHE KARATE KID III 10, 18, 28 Sky Premier ★★
KEEPING THE PROMISE 1, 6, 14, 24 Sky Premier ★★
THE KID Rod Steiger 8, 28 Sky MovieMax ★★
A KID IN ALADDIN'S COURT Thomas Ian Nicholas 8, 19, 27 Sky Premier TEXT ★★
KILLER: A JOURNAL OF MURDER James Woods 1, 15 Sky MovieMax TEXT ★★
THE KING OF MARVIN GARDENS Jack Nicholson, Bruce Dern 9 FilmFour ★★★★
KING SOLOMON'S MINES 30 Sky MovieMax ★★
KUNDUN Tenzin Thuthob Tsarong, Gyurme Tethong 13 Sky Premier TEXT ★★★
LLAFAYETTE ESCADRILLE 29 Sky Cinema ★★★
LANSKY Richard Dreyfuss 1 Sky Premier TEXT DS ★★★
THE LAST DETAIL Jack Nicholson 9 FilmFour ★★★★
THE LAST GREAT RIDE Ernest Borgnine, Eileen Brennan 8, 16 Sky MovieMax PREMIERE DS ★★★
LAST YEAR IN MARIENBAD Giorgio Albertazzi, Delphine Seyrig 17 FilmFour ★★★★
LAURA LANSING SLEPT HERE Katharine Hepburn 10, 27 Sky MovieMax ★★
LAWN DOGS Sam Rockwell 22 Sky MovieMax TEXT ★★★
LE COLONEL CHABERT Gérard Depardieu, Fanny Ardant 9 FilmFour ★★★
LE CONFESSIONAL Lothaire Bluteau 18 FilmFour ★★★
THE LEADING MAN 2 Sky Premier TEXT ★★
LEGEND Tom Cruise 9 Sky Premier ★★★
LEGEND OF THE RUBY SILVER John Schneider 4, 13, 26 Sky Premier ★★
THE LEGEND OF WOLF MOUNTAIN Bo Hopkins 15, 30 Sky MovieMax ★★
LES ENFANTS DU PARADIS Pierre Brasseur, Arletty 3 FilmFour ★★★★
LET HIM HAVE IT Chris Eccleston 16 Sky Cinema ★★★
LETHAL WEAPON 2 23 Sky MovieMax ★★★
LETTER FROM AN UNKNOWN WOMAN 7, 24 Sky Cinema ★★★
THE LIFE AND ADVENTURES OF NICHOLAS NICKLEBY 28 Sky Cinema ★★★
LIFE'S LITTLE STRUGGLES 16 Sky MovieMax PREMIERE ★★
LITTLE BIGFOOT Matt McCoy 1 Sky MovieMax ★★
LITTLE GIRLS IN PRETTY BOXES Swoosie Kurtz 5, 14, 29 Sky Premier ★★
LITTLE MISS MAGIC Russ Tamblyn, Vanessa Koman 22 Sky MovieMax ★★
LOLITA Jeremy Irons, Melanie Griffith, Dominique Swain 4 Sky Premier PREMIERE ★★★
LONE STAR Kris Kristofferson, Matthew McConaughey, Chris Cooper 7 FilmFour ★★★★
THE LONG ROAD HOME 25 Sky MovieMax DS ★★
THE LONG WALK HOME 15 Sky Premier ★★★
LOST HORIZON Peter Finch 25 Sky Cinema ★★
THE LOST WORLD: JURASSIC PARK Jeff Goldblum, Julianne Moore 1 Sky Premier TEXT DS ★★★
LOVE LETTERS Laura Linney 12 Sky MovieMax DS ★★
LOVE ON THE EDGE Sean Young, Perry King 12, 27 Sky MovieMax ★★

MTHE MACOMBER AFFAIR Gregory Peck 30 Sky Cinema ★★★
MAGNIFICENT OBSESSION Jane Wyman, Rock Hudson 23 Sky Cinema ★★★★
THE MAGNIFICENT SHOWMAN John Wayne 1, 26 Sky Cinema ★★★
MALAIKA Karen Black 16, 29 Sky MovieMax ★★
A MAN FOR ALL SEASONS 21 Sky Cinema TEXT ★★★★
THE MAN IN THE IRON MASK Louis Hayward 5 Sky Cinema ★★★
MAN OF MIRACLES John Ritter, Meredith Baxter 19 Sky MovieMax ★★
MANNY & LO Aleksa Palladino 22 FilmFour ★★★
McLEOD'S DAUGHTERS 7, 25 Sky MovieMax ★★★
MEANTIME Tim Roth, Phil Daniels, Pam Ferris 12 FilmFour ★★★★
THE MEN Marlon Brando 22 Sky Cinema ★★★
MEN IN WAR 3, 20 Sky Cinema ★★★
MEN OF WAR Dolph Lundgren 6 Sky MovieMax ★★
MICHAEL JORDAN: THE ROAD TO VICTORY Michael Jace, Debbie Allen, Ernie Hudson 20 Sky MovieMax PREMIERE DS ★★★
MIDNIGHT IN THE GARDEN OF GOOD AND EVIL John Cusack, Kevin Spacey 20 Sky Premier TEXT DS ★★★
MINA TANNENBAUM Romane Bohringer, Elsa Zylberstein 6 FilmFour ★★★
THE MIRACLE Niall Byrne 20 FilmFour ★★★
MIRACLE IN THE WOODS Della Reese, Meredith Baxter 13 Sky MovieMax ★★
MOBSTERS Christian Slater, Patrick Dempsey, Richard Grieco 12, 23 Sky Cinema ★★
MOLL FLANDERS Robin Wright, Morgan Freeman 26 Sky Premier LAST PLAY TEXT DS ★★★
MOM, CAN I KEEP HER? Gil Gerard 9 Sky MovieMax ★★
MONEY TALKS Chris Tucker, Charlie Sheen 4 Sky MovieMax TEXT ★★
MORTAL KOMBAT – ANNIHILATION Robin Shou 16 Sky MovieMax TEXT ★★
MURDER & MISDEMEANORS 3, 23, 29 Sky MovieMax ★★★
MURDER SHE PURRED: A MRS MURPHY MYSTERY 4 Disney DS ★★★
MYSTIC NIGHTS AND PIRATE FIGHTS 30 Sky MovieMax DS ★★

NNAKED LUNCH Peter Weller, Judy Davis, Ian Holm 29 FilmFour ★★★
NAPOLEON AND SAMANTHA Michael Douglas, Jodie Foster 19, 25, 31 Sky Premier ★★★
THE NATURAL Robert Redford, Glenn Close, Kim Basinger 23 FilmFour ★★★
NEW JACK CITY Wesley Snipes, Ice-T, Judd Nelson 11, 30 Sky Cinema ★★★
NIGHTMARE IN BIG SKY COUNTRY Patricia Wettig, Matt McCoy, M Emmet Walsh 26 Sky MovieMax PREMIERE ★★★
NO MORE BATHS! Victoria Jackson, Garrett Brown 2, 22 Sky MovieMax ★★
OTHE ODESSA FILE Jon Voight, Mary Tamm 13, 30 Sky Cinema ★★★
OKLAHOMA CITY: A SURVIVOR'S STORY Kathy Baker, Ray Baker, John Hawkes 2, 19 Sky MovieMax ★★
OLD YELLER Dorothy McGuire 16, 28 Sky Premier ★★
ONE EIGHT SEVEN Samuel L Jackson, John Heard 23 Sky MovieMax ★★★
ONE NIGHT STAND Wesley Snipes, Nastassja Kinski 5, 22 Sky Premier TEXT ★★★
ONE SPECIAL VICTORY John Larroquette, Kathy Baker 7, 17 Sky MovieMax ★★★
ONIBABA Nobuko Otowa 1 FilmFour ★★★
OPERATION SECRET Cornel Wilde 29 Sky Cinema ★★★
OUT OF THE BLUE Dennis Hopper 25 FilmFour ★★★
OVER THE EDGE Matt Dillon 22 FilmFour ★★★

PTHE PANIC IN NEEDLE PARK Al Pacino, Kitty Winn 17 Sky Cinema ★★★
PANIC IN THE STREETS Richard Widmark, Jack Palance 16 FilmFour TEXT ★★★
PATRIOT GAMES Harrison Ford, Anne Archer, Sean Bean 19 Sky Cinema TEXT DS ★★★
PAYBACK Corey Michael Eubanks 12 Sky Premier ★★
THE PEOPLE VS LARRY FLYNT Woody Harrelson, Courtney Love, Edward Norton 9, 17 Sky Premier TEXT ★★★★
PERFECT BODY Amy Jo Johnson, Brett Cullen 5, 24 Sky MovieMax ★★
PIMPERNEL SMITH Leslie Howard, Francis L Sullivan 12, 30 Sky Cinema ★★★
PLACES IN THE HEART 5, 28 Sky Cinema ★★★
POINT LAST SEEN Linda Hamilton 8 Sky MovieMax ★★
POISON 21 FilmFour ★★★
POLLYANNA Jane Wyman 17, 26 Sky Premier ★★★
POPEYE Robin Williams 15 Disney TEXT ★★★
THE PORTRAIT OF A LADY Nicole Kidman, John Malkovich 22 FilmFour ★★★
POSSUMS Mac Davis 11, 28 Sky MovieMax ★★
THE POSTMAN Kevin Costner, Will Patton, Olivia Williams 20, 29 Sky Premier TEXT ★★
PRESUMED INNOCENT Harrison Ford, Brian Dennehy 22 Sky Cinema ★★★
PROJECT X Matthew Broderick 2, 11 Sky MovieMax ★★
PROMISED LAND Kiefer Sutherland, Meg Ryan 5, 29 Sky Cinema ★★

QQUADROPHENIA Phil Daniels, Leslie Ash, Sting 3, 21 Sky Cinema ★★★★
QUATRES CENT COUPS (THE 400 BLOWS) Jean-Pierre Leaud, Claire Maurier 7 FilmFour ★★★★
THE QUICK AND THE DEAD Sam Elliott, Kate Capshaw 7, 21 Sky MovieMax ★★★

RRAGING BULL Robert De Niro, Joe Pesci, Cathy Moriarty 13 FilmFour ★★★★★
RAISE THE RED LANTERN Gong Li, Ma Jingwu, He Caifei 2 FilmFour ★★★★
THE RED SQUIRREL 3 FilmFour ★★★
RESCUERS: STORIES OF COURAGE – TWO FAMILIES Daryl Hannah, Tim Matheson 15 Sky MovieMax ★★
RESCUERS: STORIES OF COURAGE – TWO WOMEN Elizabeth Perkins 4, 20 Sky MovieMax TEXT ★★
RETURN TO SNOWY RIVER Tom Burlingson 3, 14, 22, 31 Sky MovieMax ★★
THE RIPPER Patrick Bergin 14 Sky MovieMax ★★★
ROBIN AND MARIAN Sean Connery, Audrey Hepburn, Robert Shaw 1 FilmFour TEXT ★★★★
THE ROCKETEER Bill Campbell, Jennifer Connelly 8, 26, 29 Disney TEXT★★★
ROOM AT THE TOP Laurence Harvey, Simone Signoret 4, 12 Sky Cinema TEXT ★★★★
RUBY IN PARADISE Ashley Judd, Bentley Mitchum 24 FilmFour ★★★
RUBY 13 FilmFour ★★★
RUNNING BRAVE Robby Benson, Graham Greene 25 Sky MovieMax DS ★★★
RUSH Jennifer Jason Leigh, Jason Patric, Sam Elliott 12 FilmFour ★★★★

SS.O.S PACIFIC 11, 27 Sky Cinema ★★★
SABOTAGE Oscar Homolka, Sylvia Sidney 5 FilmFour ★★★
SABRINA THE TEENAGE WITCH 2 Disney TEXT ★★★
SALVADOR 31 Sky Cinema ★★★★
SEASONS OF THE HEART Carol Burnett, George Segal 4, 13, 21 Sky MovieMax ★★
SECOND CHANCE Lindsay Wagner, Perry King, Tracy Griffith 10 Sky MovieMax ★★
SECOND CHANCES Kelsey Mulrooney, Tom Amandes, Isabel Glassner 19, 28 Sky MovieMax PREMIERE ★★
SECONDS Rock Hudson, John Randolph 7 Sky Cinema ★★★
SEE THE SEA Sasha Hails 12 FilmFour ★★★
SEE YOU IN THE MORNING 20 Sky MovieMax ★★★
SELENA Jennifer Lopez 12, 20, 30 Sky Premier TEXT ★★★
SEVEN MILES FROM ALCATRAZ 16 Sky Cinema ★★
SEVEN YEARS IN TIBET 7 Sky Premier TEXT ★★★
SEX, LIES AND VIDEOTAPE 4 FilmFour TEXT ★★★★
SHADOW OF THE BEAR 2 Sky MovieMax ★★
SHEPHERD ON THE ROCK Bernard Hill, Betsy Brantley 6, 18, 26 Sky MovieMax ★★★
SINBAD THE SAILOR 3, 14 Sky Cinema ★★★
SIROCCO Humphrey Bogart 20 Sky Cinema ★★
SIX PACK Kenny Rogers, Diane Lane 25 Sky MovieMax ★★
THE 6TH MAN Marlon Wayans 6 Sky MovieMax TEXT ★★
SLACKER 8 FilmFour ★★★★
SMILLA'S FEELING FOR SNOW Julia Ormond 2, 10, 28 Sky Premier TEXT ★★★
SNOW WHITE: A TALE OF TERROR Sigourney Weaver 3 Sky Premier TEXT ★★★
SOIGNE TA DROITE Jean-Luc Godard 11 FilmFour ★★★
SOLDIER OF FORTUNE Clark Gable 23 Sky Cinema ★★★
SOMMERSBY Richard Gere 20 FilmFour TEXT ★★★
THE SOUTHERN STAR 31 Sky Cinema ★★★
SPLASH 14 Disney TEXT ★★★
ST. PATRICK: THE IRISH LEGEND 19 Sky MovieMax PREMIERE ★★★
STATE OF GRACE 28 Sky Cinema TEXT ★★★
STELLA DOES TRICKS 17 FilmFour ★★★
THE STING II Jackie Gleason 6, 25 Sky MovieMax ★★
STORM WARNING Ginger Rogers 12 Sky Cinema ★★
THE STORY OF QIU JU Gong Li 30 FilmFour ★★★
STRATEGIC AIR COMMAND 30 Sky Cinema ★★★
SUNDAY 9 FilmFour ★★★
SWEET DECEPTION 10 Sky MovieMax PREMIERE ★★★
THE SWEET HEREAFTER 2 FilmFour ★★★★
SWISS FAMILY ROBINSON 3 Disney TEXT ★★★

TTHE TANGO LESSON Sally Potter, Pablo Veron 6, 17, 27 Sky MovieMax ★★★
TARZAN AND THE VALLEY OF GOLD Mike Henry 19 Sky Cinema ★★
TARZAN'S DESERT MYSTERY Johnny Weissmuller 4 Sky Cinema ★★★
TELLING LIES IN AMERICA 7, 16, 27 Sky Premier TEXT ★★
TEMPTING FATE 5, 17, 30 Sky MovieMax ★★
TENDER MERCIES Robert Duvall, Tess Harper 24 Sky Cinema ★★★★
THAT THING YOU DO Tom Hanks 15 FilmFour TEXT ★★★
THIRST Adam Arkin, Joely Fisher 2 Sky MovieMax ★★
A THOUSAND ACRES Michelle Pfeiffer, Jessica Lange, Jennifer Jason Leigh, Colin Firth 11 Sky Premier TEXT PREMIERE ★★★
THROUGH THE OLIVE TREES 11 FilmFour ★★★
A TIME TO HEAL Gary Cole 17 Sky MovieMax ★★
THE TIN SOLDIER Jon Voight 4, 12, 20, 29 Sky Premier ★★
TITANIC Barbara Stanwyck, Robert Wagner 14 Sky Cinema ★★★
T.J.HOOKER William Shatner 12 Sky MovieMax ★★
TO CATCH A THIEF Cary Grant, Grace Kelly 9 Sky Cinema ★★★★
TO LIVE AGAIN Bonnie Bedelia 10 Sky MovieMax ★★
TOM ALONE Noam Zylberman 15, 30 Sky MovieMax ★★
TOUCH Skeet Ulrich, Bridget Fonda 18 Sky Premier PREMIERE TEXT DS ★★★
TREASURE ISLAND 25 Disney TEXT ★★★
TRIUMPH OF THE SPIRIT Willem Dafoe, Edward James Olmos 15 Sky Premier ★★★
TRUST Adrienne Shelly, Martin Donovan 31 FilmFour ★★★★

UUNDER THE SKIN 24 FilmFour ★★★
UNWED FATHER Brian Austin Green, Nicholle Tom 2, 10, 27 Sky MovieMax ★★★
UP THE JUNCTION Suzy Kendall, Dennis Waterman 16 Sky Cinema ★★★
URBAN COWBOY John Travolta, Debra Winger 5 Sky Cinema ★★★

VVENGEANCE IS MINE 3 FilmFour ★★★

WWUSA Paul Newman 10 Sky Cinema ★★★
THE WATERDANCE Eric Stoltz, Wesley Snipes 27 FilmFour ★★★
WHERE THE DAY TAKES YOU Dermot Mulroney, Will Smith 23 FilmFour ★★★
WHERE THE RED FERN GROWS 1, 10 Sky MovieMax ★★
WHERE THE RED FERN GROWS PART 2 4, 12, 21, 31 Sky MovieMax ★★
THE WHITE BALLOON 4 FilmFour ★★★
WHO FRAMED ROGER RABBIT Bob Hoskins 2, 8, 14, 30 Sky Premier ★★★
WHO'S AFRAID OF VIRGINIA WOOLF? Elizabeth Taylor, Richard Burton 13, 27 Sky Cinema ★★★★
THE WILD ONE Marlon Brando 27 FilmFour ★★★★
WILLIAM SHAKESPEARE'S ROMEO + JULIET Leonardo DiCaprio, Claire Danes 2, 7 Sky Premier TEXT ★★★★
THE WINGS OF THE DOVE Helena Bonham Carter 3, 12, 29 Sky Premier TEXT ★★★★

ZZORBA THE GREEK Anthony Quin, Alan Bates, Irene Papas 15 Sky Cinema ★★★

HORROR

AN AMERICAN WEREWOLF IN PARIS Tom Everett Scott, Julie Delpy 12 Sky MovieMax TEXT ★★
BTHE BEAST FROM 20,000 FATHOMS Paul Christian, Paula Raymond 15 Sky Cinema ★★★
CTHE CURSE OF THE MUMMY'S TOMB 2, 30 Sky Cinema ★★★

THE EXORCIST Ellen Burstyn, Max Von Sydow, Linda Blair, Jason Miller **3, 19 Sky Premier ★★★★**

THE FIRST POWER 21 Sky MovieMax DS **★★**

HOUSE OF FRANKENSTEIN: PART 1 Greg Wise, Miguel Sandoval **4, 17 Sky MovieMax ★★**

HOUSE OF FRANKENSTEIN: PART 2 Greg Wise **5, 18 Sky MovieMax ★★**

HOUSE OF USHER Oliver Reed **19 Sky MovieMax ★★★**

I KNOW WHAT YOU DID LAST SUMMER Jennifer Love Hewitt, Sarah Michelle Gellar **11 Sky MovieMax** TEXT DS **★★★**

PET SEMATARY Dale Midkiff, Fred Gwynne **8, 17 Sky Cinema ★★★**

SCREAM 2 Neve Campbell, Courteney Cox **9, 20 Sky MovieMax** TEXT **★★★★**

THE SENTINEL Ava Gardner, Chris Sarandon, Burgess Meredith **17 Sky Cinema ★★★**

THE SHINING Jack Nicholson, Shelley Duvall, Scatman Crothers **9 FilmFour ★★★★**

WES CRAVEN PRESENTS WISHMASTER Robert Englund **16 Sky MovieMax** TEXT **★★**

THE WICKER MAN Edward Woodward, Christopher Lee, Britt Ekland, Ingrid Pitt **12 FilmFour ★★★★**

MUSICAL

BEDKNOBS AND BROOMSTICKS Angela Lansbury, David Tomlinson **31 Sky Premier ★★★**

BLUE HAWAII Elvis Presley, Joan Blackwell, Angela Lansbury **8 Sky Cinema ★★★**

EVERYONE SAYS I LOVE YOU Woody Allen, Drew Barrymore, Tim Roth **5, 14 Sky Premier** TEXT **★★**

GIVE MY REGARDS TO BROAD STREET Paul McCartney, Ringo Starr **16 Sky Premier** DS **★★★**

MACK THE KNIFE Raul Julia, Richard Harris, Roger Daltrey, Julie Walters, Clive Revill **7 Sky Cinema ★★★**

PARADISE, HAWAIIAN STYLE Elvis Presley, Suzanna Leigh, James Shigeta **8 Sky Cinema ★★**

ROUSTABOUT Elvis Presley, Barbara Stanwyck **8 Sky Cinema ★★**

THE THREEPENNY OPERA 27 FilmFour ★★★

WILD STYLE 30 FilmFour ★★★

THRILLER

ABSOLUTE POWER Clint Eastwood **8, 17 Sky Premier** TEXT DS **★★★**

THE ADVENTURES OF SHERLOCK HOLMES Basil Rathbone, Nigel Bruce **1 Sky Cinema ★★★**

AIR FORCE ONE Harrison Ford, Glenn Close, Gary Oldman **10 Sky Premier** TEXT **★★★**

ALMOST DEAD 24 Sky MovieMax ★★

ANACONDA Jennifer Lopez **6 Sky MovieMax** TEXT **★★**

APPOINTMENT WITH DEATH 7 Sky Cinema ★★★

BAD PACK Robert Davi **21 Sky MovieMax** TEXT **★★**

BATMAN & ROBIN George Clooney **9, 20, 26 Sky Premier** TEXT DS **★★★**

BELOW UTOPIA Justin Theroux, Alyssa Milano **6 Sky MovieMax** DS **★★**

THE BIG FIX Richard Dreyfuss, Susan Anspach, Bonnie Bedelia **17 Sky Cinema ★★★**

BLACK CAT RUN Patrick Muldoon, Peter Greene, Amelia Heinle **1, 19 Sky MovieMax** PREMIERE **★★**

BLACK SUNDAY Robert Shaw **14 Sky Cinema ★★★**

BLACKMAIL John Longden **20 FilmFour** TEXT **★★★**

BLOOD ON HER HANDS Nicholas Campbell **1, 9, 17, 27 Sky MovieMax ★★**

BLOOD SIMPLE Frances MacDormand, John Getz **20 FilmFour ★★★★**

BOUND Gina Gershon, Jennifer Tilly **16 FilmFour ★★★★**

BREAKDOWN Kurt Russell, JT Walsh, Kathleen Quinlan **2, 14 Sky Premier** TEXT **★★★**

BREAKOUT Charles Bronson **11, 27 Sky Cinema ★★★**

BULLITT Steve McQueen, Robert Vaughn, Jacqueline Bisset **3 Sky Cinema** TEXT **★★★★**

CA CLEAN KILL Perry King **4 Sky MovieMax ★★**

CRACKERJACK Thomas Ian Griffith, Nastassja Kinski **5, 21 Sky Premier ★★**

CROSSFIRE Robert Young **16 Sky Cinema ★★★**

DDAD SAVAGE Patrick Stewart, Kevin McKidd **3 Sky MovieMax** TEXT **★★★**

DANGEROUS GROUND Ice Cube, Elizabeth Hurley **3, 24 Sky MovieMax** TEXT **★★**

DEAD SILENT Rob Lowe, Catherine Mary Stewart **5 Sky MovieMax** PREMIERE **★★**

DESPERATE MEASURES Andy Garcia **15, 24 Sky Premier** TEXT DS **★★★**

THE DEVIL'S OWN Harrison Ford, Brad Pitt **11 Sky Premier** TEXT DS **★★★**

THE DOUBLE MAN 3, 11, 20 Sky MovieMax ★★★

EL MARIACHI Carlos Gallardo, Consuelo Gomez **23 FilmFour ★★★★**

THE END OF VIOLENCE Bill Pullman, Andie MacDowell **27 Sky MovieMax** TEXT **★★★**

THE EXECUTIONER George Peppard **27 Sky Cinema ★★★**

FACE Robert Carlyle **22 Sky MovieMax ★★★★**

FACE/OFF John Travolta **10 Sky Premier** TEXT **★★★★**

FALLEN Denzel Washington **6 Sky Premier** TEXT DS **★★★**

FAST GETAWAY 30 Sky MovieMax DS **★★**

FATAL AFFAIR 3, 11, 22 Sky MovieMax ★★

FATAL ATTRACTION Michael Douglas **9 Sky Cinema ★★**

FIREPOWER Sophia Loren, James Coburn, Eli Wallach **3, 23 Sky Cinema ★★★**

FREEFALL Jaclyn Smith, Bruce Boxleitner **13, 26 Sky MovieMax** PREMIERE **★★★**

GTHE GENERAL Brendan Gleeson **21 Sky Premier** WIDESCREEN TEXT **★★★★**

GOODFELLAS Ray Liotta, Robert De Niro, Joe Pesci **9 Sky Cinema** TEXT **★★★★★**

HHARD CONTRACT James Coburn, Lee Remick **6 Sky Cinema ★★★**

HARD EIGHT Gwyneth Paltrow, Samuel L Jackson **31 Sky MovieMax** TEXT **★★★**

HARD RAIN Morgan Freeman **3 Sky Premier** TEXT **★★★**

HEAVEN'S FIRE Eric Roberts, Jurgen Prochnow, Cali Timmins **14, 25 Sky MovieMax** PREMIERE DS **★★★**

HENRY: PORTRAIT OF A SERIAL KILLER Michael Rooker **20 FilmFour ★★★★**

HOODLUM Laurence Fishburne, Tim Roth **8 Sky MovieMax** TEXT DS **★★★**

THE HOSTAGE TOWER 7, 24 Sky MovieMax ★★★

THE HOUND OF THE BASKERVILLES 1 Sky Cinema ★★★

II STILL LOVE LA 4, 13, 21, 31 Sky MovieMax ★★

IMMINENT DANGER 11, 28 Sky MovieMax ★★

IN MY SISTER'S SHADOW Nancy McKeon **4, 26 Sky MovieMax ★★**

INCOGNITO 9, 19, 31 Sky Premier TEXT DS **★★★**

INFERNO Jean-Claude Van Damme **21 Sky MovieMax** TEXT DS **★**

JJACKIE BROWN Pam Grier, Samuel L Jackson **12, 23 Sky Premier** TEXT **★★★★**

JULES VERNE'S 800 LEAGUES DOWN THE AMAZON Daphne Zuniga **25 Sky MovieMax ★★**

LL.A. CONFIDENTIAL Guy Pearce, Russell Crowe, Kim Basinger, James Cromwell **9 Sky Premier** TEXT **★★★★★**

LA MADRE 28 FilmFour ★★★

LOST HIGHWAY Bill Pullman, Patricia Arquette **9, 29 Sky MovieMax ★★★★**

LOVE AT LARGE Tom Berenger, Anne Archer **3, 15, 21, 26 Sky Premier** DS **★★★**

LOVE, MURDER AND DECEIT Rachel Ward **1 Sky MovieMax ★★★**

MTHE MACKINTOSH MAN Paul Newman, James Mason, Dominique Sanda **12, 27 Sky Cinema ★★★**

MASTERMINDS Vincent Kartheiser, Patrick Stewart, **15 Sky MovieMax** TEXT **★★**

MEAN GUNS Christopher Lambert, Ice-T, Michael Halsey **21, 31 Sky MovieMax** PREMIERE TEXT **★★**

THE MIDNIGHT MAN 15 Sky Cinema ★★★

MOST WANTED Keenen Ivory Wayans, Jon Voight **30 Sky MovieMax** TEXT **★★**

MURDER AT 1600 Wesley Snipes, Diane Lane **22 Sky MovieMax** TEXT **★★★**

MURDER AT 75 BIRCH Melissa Gilbert, Gregory Harrison, Vyto Ruginis **24 Sky MovieMax** PREMIERE **★★**

MURDER SHE WROTE: SOUTH BY SOUTHWEST Angela Lansbury **31 Sky MovieMax ★★**

MYSTERIOUS INTRUDER Richard Dix, Nina Vale **23 Sky Cinema ★★★**

NNEXT OF KIN Patrick Swayze, Liam Neeson **29 Sky MovieMax** DS **★★★**

NIGHTWATCH Ewan McGregor, Nick Nolte **14 Sky MovieMax** TEXT **★★★**

PPACIFIC HEIGHTS Melanie Griffith, Matthew Modine **8, 25 Sky Cinema ★★★**

THE PEACEMAKER George Clooney, Nicole Kidman **9 Sky Premier** TEXT DS **★★★**

THE PEARL OF DEATH 20 Sky Cinema ★★★

POISON IVY: THE NEW SEDUCTION Jaime Pressley **16 Sky MovieMax ★**

QTHE QUEST Jean-Claude Van Damme, Roger Moore **17 Sky MovieMax ★**

REBECCA Laurence Olivier, Joan Fontaine **22 Sky Cinema** TEXT **★★★★**

REPRISAL Peter Phelps **5, 13 Sky MovieMax ★★**

RESERVOIR DOGS 25 FilmFour ★★★★★

RETURN OF THE WHISTLER Michael Duane **30 Sky Cinema ★★★**

SSACRED CARGO Chris Penn, JT Walsh **5 Sky MovieMax** TEXT **★★★**

SAIGON 20, 31 Sky MovieMax ★★★

SCHOOL'S OUT 12 Sky MovieMax DS **★★**

THE SECRET PACT 18 Sky MovieMax ★★

SEVEN DAYS IN MAY Burt Lancaster, Kirk Douglas **9 Sky Cinema ★★★★**

SHERLOCK HOLMES FACES DEATH Basil Rathbone **8 Sky Cinema ★★★**

SHERLOCK HOLMES IN WASHINGTON Basil Rathbone **8 Sky Cinema ★★★**

SHOWDOWN Billy Blanks **4, 20 Sky MovieMax ★★**

SNEAKERS Robert Redford **4, 18 Sky Premier ★★★**

SOMEONE IS WATCHING 27 Sky MovieMax ★★

SPAWN Michael Jai White **30 Sky MovieMax** TEXT DS **★★★**

SUDDEN IMPACT 10, 26 Sky Cinema ★★★

SUDDEN TERROR: THE HIJACKING OF SCHOOL BUS 17 Maria Conchita Alonso **10 Sky MovieMax ★★**

THE TAKING OF BEVERLY HILLS Ken Wahl **11 Sky MovieMax ★★**

THURSDAY Thomas Jane **10 Sky MovieMax** TEXT **★★**

TRAPPED BY BOSTON BLACKIE Chester Morris **11 Sky Cinema ★★**

TWIST OF FATE Madchen Amick **8 Sky MovieMax** LAST PLAY **★★**

UU.S. MARSHALS Tommy Lee Jones **5, 28 Sky Premier** TEXT DS **★★★**

THE UNEXPECTED MRS POLLIFAX 1 Sky MovieMax PREMIERE **★★**

UNFORGETTABLE Ray Liotta **18 Sky Premier** TEXT **★★**

VVALLEY OF EAGLES Jack Warner, John McCallum **11 Sky Cinema ★★★**

THE VANISHING Gene Bervoets, Bernard-Pierre Donnadieu **5 FilmFour ★★★★★**

WWHEN DANGER FOLLOWS YOU HOME JoBeth Williams **31 Sky MovieMax** DS **★★**

WILD THINGS Matt Dillon, Kevin Bacon **15 Sky MovieMax** TEXT DS **★★★**

A WING AND A PRAYER Claudia Christian **7, 23 Sky MovieMax ★★**

WITHOUT WARNING 11 Sky MovieMax ★★

YYEAR OF THE DRAGON Mickey Rourke, John Lone **12, 24 Sky Cinema ★★★★**

SCIENCE FICTION/ FANTASY

BTHE BOY FROM MERCURY 9 Sky Premier WIDESCREEN DS **★★★**

CCHILDREN OF THE DAMNED Ian Hendry, Alan Badel **10 FilmFour ★★★**

CITY OF LOST CHILDREN 14 FilmFour ★★★

CONAN THE DESTROYER Arnold Schwarzenegger **16 Sky MovieMax ★★★**

DDAMNATION ALLEY Jan-Michael Vincent **15, 28 Sky MovieMax ★★★**

DARK CITY Rufus Sewell **2, 24 Sky MovieMax** TEXT **★★★**

DEEP IMPACT 22 Sky Premier TEXT DS **★★★**

DUNE Kyle MacLachlan **1 FilmFour** TEXT **★★★**

EEVE OF DESTRUCTION Rene Soutendijk **22 Sky MovieMax ★★**

EVENT HORIZON Laurence Fishburne, Sam Neill **25 Sky Premier** TEXT **★★**

GGODZILLA Matthew Broderick, Jean Reno **1, 11, 23 Sky Premier** TEXT PREMIERE **★★★**

HHARDWARE Dylan McDermott, Stacey Travis **10, 31 Sky Cinema ★★★**

JJUSTICE LEAGUE OF AMERICA Michelle Hurd **1 Sky MovieMax ★★**

LLAND BEFORE TIME V: THE MYSTERIOUS ISLAND Voice of Jeff Bennett **2, 21 Sky Premier ★★★**

LOST IN SPACE Matt Le Blanc, Gary Oldman **8, 18, 30 Sky Premier** TEXT **★★★**

THE LOST WORLD 24 FilmFour ★★★

MMETEORITES 27 Sky MovieMax PREMIERE **★★**

MILLENNIUM 29 Sky Cinema ★★

MIMIC 17, 26 Sky Premier TEXT **★★★**

NNEMESIS 12 Sky MovieMax ★★

NICK FURY: AGENT OF S.H.I.E.L.D. David Hasselhoff **9, 30 Sky MovieMax ★**

PPREDATOR 2 Danny Glover, Maria Conchita Alonso **21 Sky MovieMax** DS **★★★**

SSCANNERS Jennifer O'Neill, Patrick McGoohan, Stephen Lack **1 FilmFour ★★★**

SPECIAL REPORT: JOURNEY TO MARS Judge Reinhold, Alfre Woodard **2, 29 Sky MovieMax ★★★**

SPHERE 12, 21 Sky Premier TEXT **★★★**

STARSHIP TROOPERS 1, 31 Sky Premier TEXT **★★★★**

STAR TREK V: THE FINAL FRONTIER William Shatner **1 Sky Cinema ★★★**

STAR TREK VI: THE UNDISCOVERED COUNTRY 2 Sky Cinema ★★★

STAR TREK: THE MOTION PICTURE William Shatner, Leonard Nimoy, DeForest Kelley **15 Sky Cinema** TEXT **★★★**

TTURBO: A POWER RANGERS MOVIE 3 Sky Premier TEXT **★★**

UUPWORLD 20 Sky MovieMax ★★

WWARLORD: BATTLE FOR THE GALAXY Rod Taylor, John Pyper-Ferguson **8, 23 Sky MovieMax ★★**

YYOUNG HERCULES Ian Bohen, Dean O'Gorman **16 Sky MovieMax ★★★**

ZZARDOZ 7 Sky Cinema ★★★

ZENON, GIRL OF THE 21ST CENTURY Kirsten Storms **27 Disney** TEXT **★★**

WESTERN

BBAD COMPANY Jeff Bridges, Jim Davis **10 Sky MovieMax ★★★**

BLOOD ON THE MOON Robert Mitchum, Walter Brennan **21 Sky Cinema ★★★**

BUTCH CASSIDY AND THE SUNDANCE KID Robert Redford, Paul Newman **8, 21 Sky Cinema ★★★★**

CCAHILL – UNITED STATES MARSHAL John Wayne, George Kennedy **4 Sky Cinema** TEXT **★★★**

CATTLE QUEEN OF MONTANA Barbara Stanwyck **16 Sky Cinema ★★★**

FA FISTFUL OF DOLLARS 28 FilmFour ★★★★

FOR A FEW DOLLARS MORE 29 FilmFour ★★★★

40 GUNS TO APACHE PASS 13, 26 Sky Cinema ★★★

GOIN' SOUTH 29 Sky Cinema ★★★

THE GOOD, THE BAD AND THE UGLY Clint Eastwood, Eli Wallach, Lee Van Cleef **30 FilmFour ★★★★**

THE GUNFIGHTER 4 Sky Cinema ★★★

HHANG 'EM HIGH 26 FilmFour ★★★★

MTHE MAGNIFICENT SEVEN Yul Brynner, Steve McQueen, Charles Bronson **1 FilmFour ★★★★**

THE MAN BEHIND THE GUN 21 Sky Cinema ★★★

MONTANA 1, 7, 20 Sky Premier ★★★

PTHE PROUD ONES Robert Ryan, Jeffrey Hunter **25 Sky Cinema ★★★**

SPORTS DIARY

KEY TO CHANNEL CODES
ESP: Eurosport
SK1: Sky Sports 1
SK2: Sky Sports 2
SK3: Sky Sports 3
ITV2: ITV2

AMERICAN FOOTBALL

NFL: DOUBLE-HEADER MATCHES
LIVE 1 6.00PM SK1
NFL: WILDCARD GAMES
LIVE 8 5.30PM SK3
Some of the teams who didn't win their conference titles have a chance to make it to the divisional play-offs.
NFL: WILDCARD GAMES
LIVE 8 12MIDN'T SK1
NFL: WILDCARD GAMES
LIVE 9 5.30PM SK3
NFL: DIVISIONAL PLAY-OFFS
LIVE 15 5.30PM SK3
Eight teams remain seeking to qualify for the championship games.
NFL: DIVISIONAL PLAY-OFFS
LIVE 15 12MIDN'T SK1
NFL: DIVISIONAL PLAY-OFFS
LIVE 16 5.30PM SK3
NFL: AFC & FC CHAMPIONSHIP GAMES
Four teams are just a short punt away from Super Bowl XXXIV.
LIVE 23 5.00PM SK2
NFL: AFC & FC CHAMPIONSHIP GAMES
LIVE 23 6.30PM SK1
NFL: SUPER BOWL XXXIV
LIVE 30 10.30PM SK1
Kevin Cadle and Nick Halling host the action from the highlight of the American sporting calendar with the NFL Super Bowl XXXIV in Atlanta.
NFL: SUPER BOWL XXXIV
31 7.00PM SK1

ATHLETICS

ROME MARATHON
1 2.00PM ESP
TRIATHLON WORLD CUP: TISZAUJVAROS
2 12NOON SK3
TRIATHLON WORLD CUP: TISZAUJVAROS
2 5.00PM SK3
TRIATHLON WORLD CUP: TISZAUJVAROS
2 11.30PM SK2
TRIATHLON WORLD CUP: TISZAUJVAROS
3 6.00AM SK2
TRIATHLON WORLD CUP: NEWFOUNDLAND
9 7.30AM SK2
More swimming, cycling and road racing.
TRIATHLON WORLD CUP: NEWFOUNDLAND
9 12NOON SK2
TRIATHLON WORLD CUP: NEWFOUNDLAND
9 7.00PM SK2
TRIATHLON WORLD CUP: NEWFOUNDLAND
11 12NOON SK3
TRIATHLON WORLD CUP: LAUSANNE
14 6.00PM SK3
The Triathlon World Cup celebrates its 10th season by gathering together the best ever field in Switzerland.
TRIATHLON WORLD CUP: LAUSANNE
16 4.30PM SK3
TRIATHLON WORLD CUP: LAUSANNE
12 12NOON SK3
TRIATHLON WORLD CUP: LAUSANNE
18 5.00PM SK2
IAAF INDOOR PERMIT MEETING
22 10.30PM ESP
Action from the first meeting of the series in Sindelfingen, Germany.
TRIATHLON WORLD CUP: MONTREAL
23 12NOON SK3
TRIATHLON WORLD CUP: MONTREAL
23 4.30PM SK3
TRIATHLON WORLD CUP: MONTREAL
25 4.00PM SK1
TRIATHLON WORLD CUP: MONTREAL
27 1.00PM SK2
IAAF INDOOR PERMIT MEETING
29 10.15PM ESP
Action from the Europahalle in Karlsruhe.
IAAF INDOOR PERMIT MEETING
30 7.30PM ESP
The third meeting of the series is in Dortmund.
TRIATHLON WORLD CUP: CANCUN
31 8.00AM SK2
Coverage from Mexico.
TRIATHLON WORLD CUP: CANCUN
31 11.30AM SK2
Mexico hosts the latest round of the competition.

BADMINTON

COPENHAGEN MASTERS
11 7.00PM SK2
Action from a tournament which attracts the best around the world.
COPENHAGEN MASTERS
11 12.15AM SK1
COPENHAGEN MASTERS
12 10.00AM SK2
COPENHAGEN MASTERS
12 2.30PM SK1

BASKETBALL

NBA 2000
4 8.00PM ITV2
Action from the NBA, the world's most prestigious basketball league.
NBA 2000
6 7.00PM ITV2
DAIRYLEA DUNKERS CHAMPIONSHIP
LIVE 8 6.00PM SK1
The championship is hotting up and play-off places are at stake.
NBA 2000
11 8.00PM ITV2
NBA 2000
13 7.00PM ITV2
DAIRYLEA DUNKERS CHAMPIONSHIP
LIVE 15 6.00PM SK1
High-charged domestic action. Birmingham Bullets and Sheffield Sharks go head to head in the latest live match from the Dairylea Dunkers Championship.
NBA 2000
19 8.00PM ITV2
NBA 2000
20 8.00PM ITV2
UNIBALL TROPHY SEMI-FINALS
LIVE 22 5.00PM SK3
Coverage from the NEC Birmingham and the two semi-finals.
NBA 2000
25 8.00PM ITV2
Fast-paced action from the NBA.
NBA 2000
27 7.00PM ITV2
DAIRYLEA DUNKERS CHAMPIONSHIP
LIVE 29 6.00PM SK3
More from the Dairylea Dunkers Championship, focusing on the northern and southern conferences' top dogs.

BOXING

INTERNATIONAL CONTEST
4 8.00PM ESP
Coverage of a top bout.
INTERNATIONAL CONTEST
6 8.30PM ESP
RINGSIDE
12 8.00PM SK1
Boxers from up and down the country are featured in this comprehensive guide.
RINGSIDE
12 12.45AM SK1
RINGSIDE
13 11.00AM SK2
RINGSIDE
13 3.30PM SK1
INTERNATIONAL CONTEST
13 10.00PM ESP
FIGHT NIGHT
LIVE 15 8.00PM SK1
Domestic action.
FIGHT NIGHT
15 2.30AM SK1
Coverage of a top bout.
FIGHT NIGHT
16 9.30AM SK1
INTERNATIONAL CONTEST
LIVE 18 8.00PM ESP
RINGSIDE SPECIAL
LIVE 18 8.30PM SK2
Another top bout between two of Britain's premier pugilists.
RINGSIDE SPECIAL
18 12.15AM SK1
RINGSIDE SPECIAL
19 12.30PM SK1
RINGSIDE SPECIAL
19 4.30PM SK3
INTERNATIONAL CONTEST
20 8.30PM ESP
FIGHT NIGHT: JASON BOOTH V MADO SIPIKA
LIVE 22 10.00PM SK1
Coverage of the Commonwealth flyweight bout, with commentary from Ian Darke and Glenn McCrory.
FIGHT NIGHT: JASON BOOTH V MADO SIPIKA
22 2.00AM SK1
FIGHT NIGHT: JASON BOOTH V MADO SIPIKA
23 8.00AM SK1
RINGSIDE: MICHAEL ALLDIS V SHAUN ANDERSON
LIVE 24 10.00PM SK2
Michael Alldis takes on Shaun Anderson for the British Super-Bantamweight title.
RINGSIDE: MICHAEL ALLDIS V SHAUN ANDERSON
24 2.45AM SK1
RINGSIDE: MICHAEL ALLDIS V SHAUN ANDERSON
25 10.00AM SK1
RINGSIDE: MICHAEL ALLDIS V SHAUN ANDERSON
25 3.30PM SK3
RINGSIDE
26 8.00PM SK1
RINGSIDE
26 12.45AM SK1
RINGSIDE
27 10.30AM SK1
RINGSIDE
27 3.30PM SK2
INTERNATIONAL CONTEST
27 8.30PM ESP
FIGHT NIGHT
29 9.30AM SK1
FIGHT NIGHT
LIVE 29 10.00PM SK1
FIGHT NIGHT
29 2.30AM SK2
INTERNATIONAL CONTEST
30 9.00PM ESP

CRICKET

TEST CRICKET: SOUTH AFRICA V ENGLAND – FOURTH TEST
LIVE 2 8.00AM SK2
Coverage of the fourth Test from Cape Town. After the disastrous first Test, England will be desperate to show that they can compete on the same level as the Proteas.
TEST CRICKET
2 10.30AM SK2
TEST CRICKET: SOUTH AFRICA V ENGLAND – FOURTH TEST
LIVE 2 11.00AM SK2
TEST CRICKET: SOUTH AFRICA V ENGLAND – FOURTH TEST
2 7.00PM SK3
TEST CRICKET: SOUTH AFRICA V ENGLAND – FOURTH TEST
LIVE 3 8.00AM SK2
TEST CRICKET
3 10.30AM SK2
The best of the action from the first session.
TEST CRICKET: SOUTH AFRICA V ENGLAND – FOURTH TEST
LIVE 3 11.00AM SK2
TEST CRICKET: SOUTH AFRICA V ENGLAND – FOURTH TEST
3 7.00PM SK3
TEST CRICKET: SOUTH AFRICA V ENGLAND – FOURTH TEST
LIVE 4 8.00AM SK2
TEST CRICKET
4 10.30AM SK2
TEST CRICKET: SOUTH AFRICA V ENGLAND – FOURTH TEST
LIVE 4 11.00AM SK2
TEST CRICKET: SOUTH AFRICA V ENGLAND – FOURTH TEST
4 7.00PM SK3
TEST CRICKET: SOUTH AFRICA V ENGLAND – FOURTH TEST
LIVE 5 8.00AM SK2
TEST CRICKET
5 10.30AM SK2
TEST CRICKET: SOUTH AFRICA V ENGLAND – FOURTH TEST
LIVE 5 11.00AM SK2
TEST CRICKET: SOUTH AFRICA V ENGLAND – FOURTH TEST
5 7.00PM SK2
TEST CRICKET
6 10.30AM SK2
TEST CRICKET: SOUTH AFRICA V ENGLAND – FOURTH TEST
LIVE 6 11.00AM SK2
The action continues on day five from Newlands in Cape Town. England will be hoping to have survived to the final day.
TEST CRICKET: SOUTH AFRICA V ENGLAND – FOURTH TEST
6 7.00PM SK2
TEST CRICKET: SOUTH AFRICA V ENGLAND – FIFTH TEST
LIVE 14 8.00AM SK2
TEST CRICKET
14 10.30AM SK2
TEST CRICKET: SOUTH AFRICA V ENGLAND – FIFTH TEST
LIVE 14 11.00AM SK2
Action from the fifth and final Test in Centurion.
TEST CRICKET: SOUTH AFRICA V ENGLAND – FIFTH TEST
14 7.00PM SK3

MY MOST MEMORABLE MATCH

New Zealand's historic win over South Africa in August 1996 – when they avenged their 1995 World Cup final defeat – is Sky Sports rugby union commentator Stuart Barnes's favourite moment. By ***Ross Biddiscombe***

'This was quite simply the greatest game of rugby I've ever seen and it just happened to be my first as a live Test match co-commentator.
'The All Blacks played brilliantly that day [to claim victory in the second Test 26-33] to clinch their first ever series win in South Africa, so it meant a great deal. I remember their captain Sean Fitzpatrick banging his fists

on the turf at the final whistle with tears of joy in his eyes.
'Miles Harrison and I had lost all control by then. Our chairs had been knocked over and we were screaming at the tops of our voices. I was so lost in the moment that I inadvertently declared I was "here in Pretoria" as I described the scenes at the end of the game even though we did the commentary from a booth in London.
'I was exhausted afterwards and went to a pub nearby to help me calm down. There were some regulars in there who had been watching the game on TV and they gave me a few funny looks because I'd been so convincing with the commentary that they really believed I was in Pretoria. It just goes to show how fabulous the game was.'

PHOTO: BSKYB

TEST CRICKET: SOUTH AFRICA V ENGLAND – FIFTH TEST
LIVE 15 8.00AM SK2
TEST CRICKET
15 10.30AM SK2
TEST CRICKET: SOUTH AFRICA V ENGLAND – FIFTH TEST
LIVE 15 11.00AM SK2
TEST CRICKET: SOUTH AFRICA V ENGLAND – FIFTH TEST
15 7.00PM SK2
TEST CRICKET: SOUTH AFRICA V ENGLAND – FIFTH TEST
LIVE 16 8.00AM SK2
TEST CRICKET
16 10.30AM SK2
TEST CRICKET: SOUTH AFRICA V ENGLAND – FIFTH TEST
LIVE 16 11.00AM SK2
TEST CRICKET: SOUTH AFRICA V ENGLAND – FIFTH TEST
16 7.00PM SK2
TEST CRICKET: SOUTH AFRICA V ENGLAND – FIFTH TEST
LIVE 17 8.00AM SK2
TEST CRICKET
17 10.30AM SK2
TEST CRICKET: SOUTH AFRICA V ENGLAND FIFTH TEST
LIVE 17 11.00AM SK2
TEST CRICKET: SOUTH AFRICA V ENGLAND – FIFTH TEST
17 7.00PM SK1
TEST CRICKET: SOUTH AFRICA V ENGLAND – FIFTH TEST
17 12.45AM SK1
TEST CRICKET: SOUTH AFRICA V ENGLAND – FIFTH TEST
LIVE 18 8.00AM SK2
The Test concludes at the SuperSport Park in Centurion. Can the home side exact their revenge for England's series victory in 1998?
TEST CRICKET
18 10.30AM SK2
TEST CRICKET: SOUTH AFRICA V ENGLAND – FIFTH TEST
LIVE 18 11.00AM SK2
Coverage of the final day's play in the fifth Test at Centurion.
TEST CRICKET: SOUTH AFRICA V ENGLAND – FIFTH TEST
18 7.00PM SK1
INTERNATIONAL CRICKET: SOUTH AFRICA V ZIMBABWE
LIVE 21 12NOON SK3
The one-day specialists reappear in Johannesburg for the first international of a triangular series.
INTERNATIONAL CRICKET
21 4.00PM SK3
INTERNATIONAL CRICKET: SOUTH AFRICA V ZIMBABWE
LIVE 21 4.30PM SK3
INTERNATIONAL CRICKET: SOUTH AFRICA V ENGLAND
LIVE 23 7.30AM SK2
Action from Bloemfontein and another one-day game. England will need to be at their very best to win today.
INTERNATIONAL CRICKET
23 11.30AM SK2
INTERNATIONAL CRICKET: SOUTH AFRICA V ENGLAND
LIVE 23 12NOON SK2
INTERNATIONAL CRICKET: SOUTH AFRICA V ENGLAND
23 6.30PM SK2
INTERNATIONAL CRICKET: SOUTH AFRICA V ENGLAND
23 1.30AM SK2
INTERNATIONAL CRICKET: SOUTH AFRICA V ENGLAND
LIVE 26 12NOON SK2
England take on South Africa in the latest one-day international day/night game under the glare of the Cape Town floodlights.
INTERNATIONAL CRICKET
26 4.00PM SK2
INTERNATIONAL CRICKET: SOUTH AFRICA V ENGLAND
LIVE 26 4.30PM SK2
INTERNATIONAL CRICKET: ZIMBABWE V ENGLAND
LIVE 28 12NOON SK2
The triangular one-day international series hots up as Zimbabwe and England lock horns in Newlands.
INTERNATIONAL CRICKET
28 4.00PM SK2
INTERNATIONAL CRICKET: ZIMBABWE V ENGLAND
LIVE 28 4.30PM SK2
INTERNATIONAL CRICKET: ZIMBABWE V ENGLAND
LIVE 30 7.30AM SK3
Nasser Hussain is out to prove his team are polished gems rather than uncut diamonds as they head to Kimberley to play Zimbabwe.
INTERNATIONAL CRICKET
30 11.30AM SK3
INTERNATIONAL CRICKET: ZIMBABWE V ENGLAND
LIVE 30 12NOON SK3
INTERNATIONAL CRICKET: ZIMBABWE V ENGLAND
30 6.30PM SK2

DARTS

PDC WORLD CHAMPIONSHIP
LIVE 2 1.00PM SK3
Action from PDC World Championships in the Circus Tavern, Purfleet. The tournament is reaching a crescendo and all eyes will be on Phil Taylor. Can the king of darts make it six in a row? Jeff Stelling presents the action and Sid Waddell provides the commentary.
PDC WORLD CHAMPIONSHIP
LIVE 2 7.00PM SK2
PDC WORLD CHAMPIONSHIP
LIVE 3 7.00PM SK2
Coverage of the semi-finals from Purfleet.
PDC WORLD CHAMPIONSHIP
LIVE 4 8.00PM SK2
Action from the final.
PDC WORLD CHAMPIONSHIP
5 3.30PM SK3
WINMAU WORLD MASTERS CHAMPIONSHIP
8 7.30PM ESP
Coverage of the international darts tournament from London.

GOLF

FORD GOLF USA: MERCEDES CHAMPIONSHIPS
LIVE 6 12.30AM SK2
Kapalua's Plantation in Maui hosts the Mercedes Championships, featuring many of the top stars.
FORD GOLF USA: MERCEDES CHAMPIONSHIPS
LIVE 7 11.30PM SK2
FORD GOLF USA: MERCEDES CHAMPIONSHIPS
LIVE 8 11.30PM SK2
FORD GOLF USA: MERCEDES CHAMPIONSHIPS
9 4.00PM SK1
FORD GOLF USA: MERCEDES CHAMPIONSHIPS
9 10.00PM SK1
FORD GOLF USA: MERCEDES CHAMPIONSHIPS
10 9.30AM SK2
FORD GOLF USA: MERCEDES CHAMPIONSHIPS
10 8.00PM SK1
EURO TOUR GOLF: ALFRED DUNHILL SOUTH AFRICAN CHAMPIONSHIPS
LIVE 13 11.30AM SK1
Action from the first European PGA Tour event of 2000 at the Houghton Golf Club in Johannesburg. Ernie Els is the defending champion.
EURO TOUR GOLF: ALFRED DUNHILL SOUTH AFRICAN CHAMPIONSHIP
13 7.00PM SK3
FORD GOLF USA: SONY OPEN
LIVE 13 12.30AM SK2
Coverage from the Waialae Country Club in Hawaii.
EURO TOUR GOLF: ALFRED DUNHILL SOUTH AFRICAN CHAMPIONSHIPS
LIVE 14 11.30AM SK1
EURO TOUR GOLF: ALFRED DUNHILL SOUTH AFRICAN CHAMPIONSHIPS
14 7.00PM SK1
FORD GOLF USA: SONY OPEN
LIVE 14 12.30AM SK2
EURO TOUR GOLF: ALFRED DUNHILL SOUTH AFRICAN CHAMPIONSHIPS
LIVE 15 11.30AM SK3
FORD GOLF USA: SONY OPEN
15 4.30PM SK2
EURO TOUR GOLF: ALFRED DUNHILL SOUTH AFRICAN CHAMPIONSHIPS
15 10.00PM SK2
FORD GOLF USA: SONY OPEN
LIVE 15 12.30AM SK2
EURO TOUR GOLF: ALFRED DUNHILL SOUTH AFRICAN CHAMPIONSHIPS
LIVE16 11.30AM SK1
EURO TOUR GOLF: ALFRED DUNHILL SOUTH AFRICAN CHAMPIONSHIPS
16 10.00PM SK2
FORD GOLF USA: SONY OPEN
LIVE 16 12.30AM SK2
FORD GOLF USA: SONY OPEN
17 10.00AM SK1
EURO TOUR GOLF: SOUTH AFRICAN OPEN
LIVE 20 11.30AM SK1
Coverage from the Rand Park Golf Course in Johannesburg for this year's South African Open. The defending champion is David Frost.
FORD GOLF USA: BOB HOPE CLASSIC
LIVE 20 9.00PM SK2
Coverage from day two of the Bob Hope Chrysler Classic at the Bermuda Dunes Country Club.
EURO TOUR GOLF: SOUTH AFRICAN OPEN
LIVE 21 11.30AM SK1
EURO TOUR GOLF: SOUTH AFRICAN OPEN
21 7.00PM SK1
FORD GOLF USA: BOB HOPE CLASSIC
21 10.00PM SK2
EURO TOUR GOLF: SOUTH AFRICAN OPEN
LIVE 22 11.30AM SK3
FORD GOLF USA: BOB HOPE CLASSIC
LIVE 22 8.00PM SK2
Coverage from day two of the Bob Hope Chrysler Classic at the Bermuda Dunes Country Club. This tournament is played over five rounds at several different courses within the Bermuda Dunes complex. David Duval won last year.
EURO TOUR GOLF: SOUTH AFRICAN OPEN
LIVE 23 11.30AM SK1
Final day action from one of the southern hemisphere tournaments taking place before the Tour heads to Europe.
FORD GOLF USA: BOB HOPE CLASSIC
23 9.30PM SK2
EURO TOUR GOLF: SOUTH AFRICAN OPEN
23 11.30PM SK2
EURO TOUR GOLF: HEINEKEN CLASSIC
LIVE 27 7.00AM SK1
Action from the Vines Resort in Perth. Last year's winner was Jarrod Moseley.
EURO TOUR GOLF: HEINEKEN CLASSIC
27 1.00PM SK1
EURO TOUR GOLF: HEINEKEN CLASSIC
27 6.30PM SK2
FORD GOLF USA: PHOENIX OPEN
LIVE 27 9.00PM SK2
The Phoenix Open, the best-attended golf tournament in the world, returns to the TPC at Scottsdale. Rocco Mediate was the surprise winner 12 months ago.
EURO TOUR GOLF: HEINEKEN CLASSIC
28 7.00AM SK1
Action from the Vines Resort in Perth.
EURO TOUR GOLF: HEINEKEN CLASSIC
28 1.00PM SK1
EURO TOUR GOLF: HEINEKEN CLASSIC
28 7.00PM SK1
FORD GOLF USA: PHOENIX OPEN
LIVE 28 9.00PM SK2
EURO TOUR GOLF: HEINEKEN CLASSIC
LIVE 29 6.30AM SK1
EURO TOUR GOLF: HEINEKEN CLASSIC
LIVE 29 6.30AM SK1
EURO TOUR GOLF: HEINEKEN CLASSIC
29 1.00PM SK1
FORD GOLF USA: PHOENIX OPEN
29 10.00PM SK2
EURO TOUR GOLF: HEINEKEN CLASSIC
29 12MIDN'T SK1
FORD GOLF USA: PHOENIX OPEN
30 9.30PM SK2

GREYHOUND RACING

RACING POST JUVENILE CHAMPIONSHIP
LIVE 11 8.00PM SK1
Action from Wimbledon. The Racing Post Juvenile is an invitation race over 460m for the best puppies from 1999.

ICE HOCKEY

GAME OF THE WEEK
11 1.30AM SK2
Top domestic ice hockey action as the world's fastest growing sport continues its rise in this country. Manchester Storm are the defending Sekonda Superleague champions.
GAME OF THE WEEK
12 1.00PM SK1
GAME OF THE WEEK
17 8.00PM SK3
GAME OF THE WEEK
18 1.30AM SK2
GAME OF THE WEEK
19 11.00AM SK2
GAME OF THE WEEK
19 3.00PM SK1
GAME OF THE WEEK
25 5.00PM SK2
GAME OF THE WEEK
25 8.00PM SK1
GAME OF THE WEEK
25 1.30AM SK2

MOTOR RACING

RALLY: DAKAR-CAIRO
6 9.30PM ESP
Action from one of the world's most famous races, with both cars and bikes and over 170 amateur and professional riders. Today's stage is the the opening leg from Dakar to Tambacounda in Senegal.
RALLY: DAKAR-CAIRO
7 9.30PM ESP
Coverage of the second stage from Tambacounda to Nioro, Mali. Last year Richard Sainct won the bikes catagory and Jean Louis Schlesser and Philippe Monnet won the car race.
RALLY: DAKAR-CAIRO
8 9.30PM ESP
Third stage action from Nioro to Bamako, Mali.
RALLY: DAKAR-CAIRO
9 9.30PM ESP
Coverage of the fourth stage from Bamako to Bobo Dioulasso in Burkina Faso.
RALLY: DAKAR-CAIRO
10 9.30PM ESP
The stage from the fifth stage between Bobo Dioulasso and Ouagadougou.
RALLY: DAKAR-CAIRO
11 9.30PM ESP
Action from the stage between Ouagadougou and Niamey, Niger.
RALLY: DAKAR-CAIRO
12 9.30PM ESP
Race action from Niger on the road between Niamey and Zinder.
RALLY: DAKAR-CAIRO
13 9.30PM ESP
Coverage of the eighth stage: Zinder-Agades.
RALLY: DAKAR-CAIRO
15 9.30PM ESP
The race continues between Agades and Dirkou in Niger.
RALLY: DAKAR-CAIRO
16 9.30PM ESP
Action from the 10th stage: Dirkou-Tumu.
RALLY: DAKAR-CAIRO
17 9.30PM ESP
The race travels to Wah El Keibir in Libya.
RALLY: DAKAR-CAIRO
18 10.00PM ESP
Coverage from the stage between Wah El Keibir and Zilla in Libya.
RALLY: DAKAR-CAIRO
19 9.30PM ESP
Action from Libya of the 13th stage.
RALLY: DAKAR-CAIRO
20 9.30PM ESP
Highlights of the stage from Khofra in Libya to Dakhla in Egypt.
RALLY: FIA WORLD RALLY CHAMPIONSHIP
20 10.00PM ESP
Action from the opening round of the 2000 World Rally Championship in Monte Carlo. Tommi Makinen is going for his fifth consecutive title but faces stiff competition from Carlos Sainz, Colin McRae and last year's runner-up Richard Burns.
RALLY: DAKAR-CAIRO
21 9.30PM ESP
Action from the 15th stage around Dakhla.
RALLY: FIA WORLD CHAMPIONSHIP
21 10.15PM ESP
RALLY: DAKAR-CAIRO
22 9.30PM ESP
Action from the Dakhla - Wadi Rayan stage.
RALLY: FIA WORLD CHAMPIONSHIP
22 10.15PM ESP
RALLY: DAKAR-CAIRO
23 9.45PM ESP
Action from the 17th and final stage from Wadi Rayan to Cairo.
RALLY: FIA WORLD CHAMPIONSHIP
23 10.30PM ESP
RALLY: FIA WORLD CHAMPIONSHIP
24 8.30PM ESP
INDY RACING LEAGUE
31 3.30PM SK3
Action from the Indy 200 race at the Walt Disney World Speedway.

POOL

WORLD POOL CHAMPIONSHIP
1 5.00PM SK2
The top 96 players in the world in action at the 1999 World Nine-Ball Championship.
WORLD POOL CHAMPIONSHIP
2 5.00PM SK2
WORLD POOL CHAMPIONSHIP
2 4.00AM SK1
WORLD POOL CHAMPIONSHIP
3 5.00PM SK2
WORLD POOL CHAMPIONSHIP
4 5.00PM SK2
WORLD POOL CHAMPIONSHIP
4 1.00AM SK2
WORLD POOL LEAGUE
8 11.00AM SK1
The World Pool League consists of six of the world's best players playing each other once over 12 racks in Warsaw.
WORLD POOL LEAGUE
10 5.00PM SK2
WORLD POOL LEAGUE
10 7.00PM SK1
WORLD POOL LEAGUE
10 10.30PM SK2
WORLD POOL LEAGUE
10 3.00AM SK1
WORLD POOL LEAGUE
11 10.00AM SK2
WORLD POOL LEAGUE
15 11.00AM SK1
WORLD POOL LEAGUE
17 5.00PM SK2
WORLD POOL LEAGUE
17 10.30PM SK2
WORLD POOL LEAGUE
18 11.00AM SK1
WORLD POOL LEAGUE
19 3.30PM SK3
WORLD POOL LEAGUE
22 11.00AM SK1
WORLD POOL LEAGUE
24 5.00PM SK2
WORLD POOL LEAGUE
24 12MIDN'T SK2
WORLD POOL LEAGUE
29 11.00AM SK1
WORLD POOL LEAGUE
31 5.00PM SK2
WORLD POOL LEAGUE
31 11.00PM SK2
WORLD POOL LEAGUE
31 1.30AM SK2

EVERTON V LEICESTER CITY
SKY SPORTS 1 MONDAY 3RD 5.30PM – LIVE

O'Neill hopes to outfox Everton

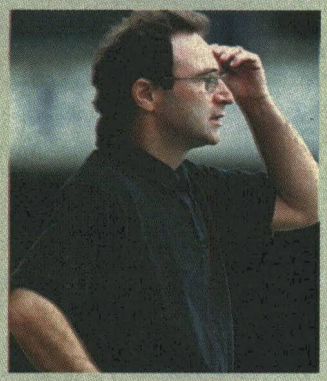

The Toffees could come unstuck against a Leicester side chasing a place in Europe. By **Gerry Cox**

MARTIN O'NEILL takes his Leicester City side to Goodison Park for the first big Sky match of the new millennium – but it could have been so different if he had become Everton's manager.

The Merseysiders wanted O'Neill to take over as manager 18 months ago when Howard Kendall was sacked by the club, but the mercurial Irishman chose to stay with Leicester, whom he had taken into Europe after winning the Coca-Cola Cup the previous year. Everton appointed former Rangers manager Walter Smith and have since seen an improvement, while the East Midlands side have gone from strength to strength despite limited resources and a boardroom power battle that has raged for most of the season.

There are no big name stars in the side, but a great collective effort from players such as Neil Lennon and Muzzy Izzet. Izzet started at Chelsea but his career really took off when he moved to Leicester.

Izzet said: 'There are a lot of players here who owe their careers to Martin O'Neill.'

And just like his mentor Brian Clough, who was his manager at Nottingham Forest two decades ago, O'Neill is something of a maverick.'There is no great secret to what he does,' adds Izzet. 'He just tells us to go out on to the pitch, work hard and enjoy ourselves.'

MANCHESTER CITY V FULHAM
SKY SPORTS 3 SUNDAY 16TH 12NOON – LIVE

Maine event

Gerry Cox previews this month's crucial First Division match

IF YOU had said to the fans of Manchester City and Fulham a year ago that they would start the new millennium knocking on the door of the Premier League, they would most probably have laughed or cried. There have been plenty of tears for both sets of supporters in recent years as these once-great clubs sunk to previously unplumbed depths – the Third Division for the London side and the Second Division for the Maine Road club.

But after winning promotion to the First Division last season, they are both going for a place in the Premier League with good reasons for optimism.

City have finally found boardroom stability and a manager in Joe Royle who knows how to get the best out of his players – like Jeff Whitley (pictured) – while Paul Bracewell, Fulham's manager, has the backing of club chairman Mohamed Al Fayed.

One man who knows both clubs well is Kit Symons, who left City for Fulham in the summer of

1998. He said: 'City have got off to a flying start and Joe Royle has done a great job. The whole club was turbulent when I was there, but now there is more stability and they are reaping the rewards. They really should be in the Premier League – and so should Fulham.

'The set-up here is first-class and we've come a long way in a short time. There is no reason why we can't go all the way.'

PHOTOS: BSKYB

FOOTBALL

CAF CHAMPIONS' LEAGUE FINAL: RAJA V ESPERANCE TUNIS
3 2.30PM ESP

FA PREMIER LEAGUE: EVERTON V LEICESTER CITY
LIVE 3 5.30PM SK1
From Goodison Park.

EVERTON V LEICESTER CITY
3 11.30PM SK1

AFRICAN CUP WINNERS' CUP FINAL: AFRICA SPORTS V CLUB AFRICAIN
4 1.00PM ESP

FA PREMIER LEAGUE: COVENTRY CITY V CHELSEA
LIVE 4 7.00PM SK1

COVENTRY CITY V CHELSEA
4 1.15AM SK1

SPANISH FOOTBALL
LIVE 5 8.00PM SK1

FIFA CLUB WORLD CHAMPIONSHIP: REAL MADRID V AL-NASSR
5 10.00PM ESP

FIFA CLUB WORLD CHAMPIONSHIP: CORINTIANS V AFRICAN TEAM
6 7.30PM ESP

FIFA CLUB WORLD CHAMPIONSHIP: MANCHESTER UNITED V VASCO DA GAMA
6 10.00PM ESP

DIVISION TWO: WIGAN V OLDHAM
LIVE 7 7.00PM SK2

FIFA CLUB WORLD CHAMPIONSHIP: VASCO DA GAMA V SOUTH MELBOURNE
7 7.30PM ESP

FIFA CLUB WORLD CHAMPIONSHIP: REAL MADRID V CORINTHIANS
7 10.15PM ESP

DIVISION TWO: WIGAN V OLDHAM
7 1.00AM SK1

FA CUP FOURTH ROUND
8 6.00PM SK2

SPANISH FOOTBALL
LIVE 8 8.00PM SK1

FIFA CLUB WORLD CHAMPIONSHIP: MANCHESTER UNITED V VASCO DA GAMA
8 10.15PM ESP

FA CUP FOURTH ROUND
8 12.30AM SK1

FA CUP FOURTH ROUND
LIVE 9 3.30PM SK2

SPANISH FOOTBALL
LIVE 9 6.30PM SK1

ITALIAN FOOTBALL
LIVE 9 7.25PM ITV2

FIFA CLUB WORLD CHAMPIONSHIP
9 7.30PM ESP

SPANISH FOOTBALL
9 11.00PM SK1

FA CUP FOURTH ROUND
LIVE 10 7.00PM SK2

FIFA CLUB WORLD CHAMPIONSHIP
10 10.00PM ESP

FA CUP FOURTH ROUND
10 12.15AM SK1

TOURNAMENT OF MASPALOMAS
LIVE 11 7.30PM ESP

FIFA CLUB WORLD CHAMPIONSHIP: MANCHESTER UNITED V SOUTH MELBOURNE
11 10.00PM ESP

WORTHINGTON CUP: SEMI-FINAL – FIRST LEG
LIVE 12 7.00PM SK2

TOURNAMENT OF MASPALOMAS
LIVE 12 7.30PM ESP

WORTHINGTON CUP: SEMI-FINAL
12 12.30AM SK2

WORTHINGTON CUP: SEMI-FINAL
13 10.00AM SK1

WORTHINGTON CUP: SEMI-FINAL
13 1.00PM SK2

WORTHINGTON CUP: SEMI-FINAL
13 4.00PM SK3

TOURNAMENT OF MASPALOMAS
LIVE 13 7.30PM ESP

SPANISH FOOTBALL
13 8.00PM SK1

DIVISION TWO: STOKE CITY V PRESTON
LIVE 14 7.00PM SK2

TOURNAMENT OF MASPALOMAS: FINAL
LIVE 14 7.30PM ESP

STOKE CITY V PRESTON
14 12.30AM SK1

FIFA CLUB WORLD CHAMPIONSHIP: FINAL
15 7.30PM ESP

DIVISION ONE: MANCHESTER CITY V FULHAM
LIVE 16 12NOON SK3
Division One pace-setters City and Fulham clash at Maine Road.

NEWCASTLE UNITED V SOUTHAMPTON
LIVE 16 3.00PM SK1

SPANISH FOOTBALL
LIVE 16 6.30PM SK1

SPANISH FOOTBALL
16 11.00PM SK1

ITALIAN FOOTBALL
LIVE 16 7.25PM ITV2

GAZI CUP
LIVE 17 6.30PM ESP

GAZI CUP
18 6.30PM ESP

GAZI CUP
LIVE 19 6.30PM ESP

FA CUP FOURTH ROUND REPLAY
LIVE 19 7.00PM SK2

FA CUP FOURTH ROUND REPLAY
19 12.45AM SK1

FA CUP FOURTH ROUND REPLAY
20 12.30PM SK2

GAZI CUP
20 6.30PM ESP

SPANISH FOOTBALL
20 8.00PM SK1

GAZI CUP
LIVE 21 6.30PM ESP

SWINDON V CRYSTAL PALACE
LIVE 21 7.00PM SK2

SWINDON V CRYSTAL PALACE
21 12.30AM SK1

GAZI CUP
LIVE 22 6.30PM ESP

SPANISH FOOTBALL
LIVE 22 8.00PM SK1

AFRICAN NATIONS: GHANA V CAMEROON
22 8.30PM ESP

SUNDERLAND V LEEDS
LIVE 23 3.00PM SK1

KILMARNOCK V CELTIC
23 5.30PM SK3

AFRICAN NATIONS: NIGERIA V TUNISIA
23 7.00PM ESP

AFRICAN NATIONS: SOUTH AFRICA V GABON
LIVE 23 7.45PM ESP

SPANISH FOOTBALL
23 11.00PM SK3

GAZI CUP: FINAL
LIVE 24 6.30PM ESP

MANCHESTER UNITED V ARSENAL
LIVE 24 7.00PM SK1
Coverage of the crucial Premier League clash at Old Trafford.

MANCHESTER UNITED V ARSENAL
24 12.45AM SK1

AFRICAN NATIONS: MOROCCO V CONGO
LIVE 25 6.30PM ESP

WORTHINGTON CUP: SEMI-FINAL – SECOND LEG
LIVE 25 7.00PM SK2

WORTHINGTON CUP: SEMI-FINAL
25 12.15AM SK1

AFRICAN NATIONS
26 6.30PM ESP

AFRICAN NATIONS: DEMOCRATIC REPUBLIC OF CONGO V SOUTH AFRICA
LIVE 27 6.30PM ESP

SPANISH FOOTBALL
27 8.00PM SK1

AFRICAN NATIONS: NIGERIA V CONGO
LIVE 28 3.00PM ESP

AFRICAN NATIONS: EGYPT V SENEGAL
LIVE 28 5.30PM ESP

DIVISION ONE: CHARLTON V FULHAM
LIVE 28 7.00PM SK3

AFRICAN NATIONS: CAMEROON V IVORY COAST
LIVE 28 7.45PM ESP

AFRICAN NATIONS
28 9.45PM ESP

CHARLTON V FULHAM
28 1.00AM SK1

SCOTTISH CUP THIRD ROUND
LIVE 29 5.30PM SK1

AFRICAN NATIONS: ZAMBIA V BURKINA FASO
LIVE 29 5.30PM ESP

FA CUP FIFTH ROUND
29 6.00PM SK1

AFRICAN NATIONS
29 7.30PM ESP

AFRICAN NATIONS: GABON V ALGERIA
LIVE 29 7.45PM ESP

SPANISH FOOTBALL
LIVE 29 8.00PM SK1

AFRICAN NATIONS
29 9.45PM ESP

FA CUP FIFTH ROUND
LIVE 30 3.30PM SK2

ITALIAN FOOTBALL
LIVE 30 7.25PM ITV2

SPANISH FOOTBALL
30 10.30PM SK3

AFRICAN NATIONS
LIVE 31 4.00PM ESP

AFRICAN NATIONS
31 8.00PM ESP

FA CUP FIFTH ROUND
31 12.15AM SK1

RUGBY LEAGUE

WORLD CLUB CHALLENGE: ST HELENS V MELBOURNE
LIVE 22 6.00PM SK1
Action from the World Club Challenge as English giants St Helens take on Australian champions Melbourne.
WORLD CLUB CHALLENGE: ST HELENS V MELBOURNE
22 11.00PM SK2

RUGBY UNION

FORD RUGBY UNION: TETLEY'S BITTER CUP FIFTH ROUND – GLOUCESTER V BATH
LIVE 3 4.00PM SK3
Action from the most prestigious cup competition in British club rugby as West Country rivals Gloucester and Bath fight for a place in the quarter-finals.
RUGBY UNION UPDATE: TETLEY'S BITTER CUP FIFTH ROUND – GLOUCESTER V BATH
3 12MIDN'T SK2
FORD RUGBY UNION : ALLIED DUNBAR PREMIERSHIP
LIVE 22 1.30PM SK2
Champions Leicester Tigers are beginning to mount yet another robust Allied Dunbar Premiership challenge but face challenges from the likes of Harlequins and an ambitious Saracens outfit.
RUGBY UNION UPDATE
22 9.30PM SK3
FORD RUGBY UNION: ALLIED DUNBAR PREMIERSHIP
LIVE 24 7.30PM SK3
Action from another domestic match as the season begins to build up its momentum.
FORD RUGBY UNION : TETLEY'S BITTER CUP SIXTH ROUND
LIVE 29 1.30PM SK2
Coverage of a top tie from the quarter-finals stage of the tournament.
RUGBY UNION UPDATE: TETLEY'S BITTER CUP SIXTH ROUND
30 7.30AM SK2

SKIING

SKI JUMPING: WORLD CUP
1 4:00PM ESP
Action from the prestigious Four Hills Tournament in Garmisch Partenkirchen, Germany. Janne Ahonen was the champion in last year's tournament, despite not winning any of the four individual legs.
SKI JUMPING: WORLD CUP
LIVE 2 12.45PM ESP
Action from the qualifying event for the Four Hills Tournament in Innsbruck.
NORDIC COMBINED: WORLD CUP
LIVE 3 9.00AM ESP
Coverage of the ski-jumping event in Oberwiesenthal, Germany.
NORDIC COMBINED: WORLD CUP
LIVE 3 11.45AM ESP
Action from the cross country event in the World Cup in Oberwiesenthal.
SKI JUMPING: WORLD CUP
LIVE 3 12.15PM ESP
Coverage of the opening of the Four Hills Tournament in Innsbruck.
SKI JUMPING: WORLD CUP
LIVE 3 12.30PM ESP
NORDIC COMBINED SKIING: WORLD CUP
LIVE 5 8.15AM ESP
Ski-jumping from Reit im Winkl, Germany.
ALPINE SKIING: WORLD CUP
LIVE 5 9.00AM ESP
Action from the women's giant slalom event in Maribor, Slovenia.
ALPINE SKIING: WORLD CUP
LIVE 5 12NOON ESP
The women's giant slalom second leg from Maribor.
SKI JUMPING: WORLD CUP
LIVE 5 12.45PM ESP
Action from the qualifying event for the Four Hills Tournament in Bischofshofen, Austria.
NORDIC COMBINED SKIING: WORLD CUP
5 2.15PM ESP
Coverage of the ski jumping in Reit im Winkl.
ALPINE SKIING: WORLD CUP
LIVE 6 9.00AM ESP
Action from Maribor, featuring the first leg of the women's slalom.
BIATHLON: WORLD CUP
LIVE 6 9.45AM ESP
Coverage from Oberhof, Germany of the men's 10km sprint.
ALPINE SKIING: WORLD CUP
LIVE 6 11.45AM ESP
Action from the second leg of the women's slalom.
SKI JUMPING: WORLD CUP
LIVE 6 12.30PM ESP
The Four Hills Tournament concludes in Bischofshofen, Austria.
ALPINE SKIING: WORLD CUP
LIVE 7 10.30AM ESP
Coverage of the men's downhill in Chamonix.
NORDIC COMBINED SKIING: WORLD CUP
LIVE 8 8.30AM ESP
Ski jumping action from Schonach, Germany.
ALPINE SKIING: WORLD CUP
LIVE 8 10.15AM ESP
Action from the men's downhill Kandahar ski race, one of the oldest events in the calendar.
SKI JUMPING: WORLD CUP
LIVE 8 1.00PM ESP
Coverage from Engelberg, Switzerland.
ALPINE SKIING: WORLD CUP
8 4.00PM ESP
Action from Berchtesgaden in Bavaria featuring the women's giant slalom.
ALPINE SKIING: WORLD CUP
LIVE 9 9.00AM ESP
Coverage of the men's slalom in Chamonix.
ALPINE SKIING: WORLD CUP
9 11.30AM ESP
Action from the men's slalom in Chamonix.
ALPINE SKIING: WORLD CUP
LIVE 9 12NOON ESP
The slalom coverage continues.
SKI JUMPING: WORLD CUP
LIVE 9 12.45PM ESP
Action from the second event in Engelberg.
ALPINE SKIING: WORLD CUP
9 10.15PM ESP
Coverage of the women's slalom in Berchtesgaden.
NORDIC COMBINED SKIING: WORLD CUP
LIVE 11 2.00PM ESP
Action from the ski jumping event in Val di Fiemme, France.
NORDIC COMBINED SKIING: WORLD CUP
LIVE 12 10.00AM ESP
The action continues in Val di Fiemme with the cross-country skiing.
CROSS-COUNTRY SKIING: WORLD CUP
LIVE 12 11.45AM ESP
Action from the women's 10km classic in Nove Mesto, Czech Republic.
CROSS-COUNTRY SKIING: WORLD CUP
LIVE 12 1.30PM ESP
Coverage of the men's 15km classic race in Nove Mesto.
CROSS-COUNTRY SKIING: WORLD CUP
LIVE 13 9.00AM ESP
More from Nove Mesto.
CROSS-COUNTRY SKIING: WORLD CUP
LIVE 13 10.30AM ESP
Action from the men's relay in Nove Mesto.
ALPINE SKIING: WORLD CUP
LIVE 15 11.30AM ESP
Coverage of the men's downhill race from Wengen in Switzerland.
ALPINE SKIING: WORLD CUP
15 1.45PM ESP
Action from the women's downhill in Altenmarkt-Zauchense, Austria.
ALPINE SKIING: WORLD CUP
LIVE 16 12NOON ESP
Action from the men's slalom in Wengen.
ALPINE SKIING: WORLD CUP
16 12.45PM ESP
Super-G racing from Altenmarkt-Zauchense.
NORDIC COMBINED SKIING: WORLD CUP
16 4.30PM ESP
Action from the ski jumping event in Breutenwang, Austria.
ALPINE SKIING: WORLD CUP
LIVE 21 9.45AM ESP
The women's World Cup continues in Cortina d'Ampezzo, Italy.
ALPINE SKIING
LIVE 21 11.00AM ESP
Super-G action from Kitzbühel, Austria.
ALPINE SKIING
LIVE 22 9.45AM ESP
More from Cortina d'Ampezzo, Italy.
ALPINE SKIING: WORLD CUP
LIVE 22 11.00AM ESP
Coverage of the men's downhill in Kitzbühel. The Streif course is seen as downhill's blue riband.
SKI JUMPING: WORLD CUP
22 2.00PM ESP
Action from the 11th round of the World Cup in Sapporo, Japan.
SKI JUMPING: WORLD CUP
23 9.45AM ESP
More from Japan.
ALPINE SKIING: WORLD CUP
LIVE 23 12.30PM ESP
Action from the men's combined slalom in Kitzbühel.
ALPINE SKIING: WORLD CUP
23 1.15PM ESP
Action from the women's giant slalom in Cortina d'Ampezzo, Italy.
SKI JUMPING: WORLD CUP
25 8.30PM ESP
Coverage of the 12th round in Hakuba, Japan.
SKI JUMPING: WORLD CUP
26 8.30PM ESP
Action from the K120 event in Hakuba.
ALPINE SKIING: WORLD CUP
29 3.00PM ESP
Action from Garmisch Partenkirchen, Germany.
ALPINE SKIING
29 4.00PM ESP
Action from Zwiesel, Germany.
ALPINE SKIING
30 3.00PM ESP
Super-G racing from Garmisch Partenkirchen.
ALPINE SKIING
30 4.00PM ESP
Action from the women's slalom in Zwiesel.

SNOOKER

NATIONS CUP
17 7.00PM ITV2
Action from the Hexagon in Reading with international team snooker. Wales are the defending champions.
NATIONS CUP
18 7.00PM ITV2
NATIONS CUP
19 7.00PM ITV2
NATIONS CUP
20 7.00PM ITV2
NATIONS CUP
LIVE21 7.00PM ITV2
NATIONS CUP
LIVE 22 7.00PM ITV2
REGAL WELSH OPEN
LIVE 26 1.00PM SK3
Action from the Cardiff International Arena. Mark Williams captured this title last year.
REGAL WELSH OPEN
LIVE 26 7.00PM SK3
REGAL WELSH OPEN
LIVE 27 1.00PM SK3
Live coverage of the Regal Welsh Open.
REGAL WELSH OPEN
LIVE 27 7.00PM SK3
REGAL WELSH OPEN
LIVE 28 12.30PM SK3
REGAL WELSH OPEN
28 10.00PM SK3
REGAL WELSH OPEN: SEMI-FINAL
LIVE 29 12.30PM SK3
REGAL WELSH OPEN: SEMI-FINAL
LIVE 29 7.00PM SK2
REGAL WELSH OPEN: FINAL
LIVE 30 12.30PM SK2
REGAL WELSH OPEN: FINAL
LIVE 30 6.30PM SK3

SQUASH

BRITISH OPEN
5 10.00PM SK2
Action from the British Open. This is the most prestigious event in the domestic calendar.
BRITISH OPEN
7 1.00PM SK2
BRITISH OPEN
8 12.00NOON SK3
BRITISH OPEN
9 4.00PM SK3
BRITISH OPEN
12 10.00PM SK2
BRITISH OPEN
13 10.00AM SK2
BRITISH OPEN
16 3.30PM SK3

TABLE TENNIS

CZECH OPEN
1 12NOON SK3
Action from the Czech Open, featuring all the world's top players such as Primorac Zoran, Schlager Werner and Kim Taek Soo.
CZECH OPEN
1 7.00PM SK3
CZECH OPEN
1 2.30AM SK2
CZECH OPEN
3 3.00PM SK3
LIEBHERR EUROPEAN CHAMPIONS' LEAGUE: NIEDER OSTEREICH V OCHSENHAUSEN
LIVE 10 6.00PM ESP
Action from the fifth round of the tournament.
GRAND FINALS
28 4.30PM SK3
Coverage from Sydney, featuring many of the biggest stars.
GRAND FINALS
28 1.00AM SK2
GRAND FINALS
29 5.00AM SK1
GRAND FINALS
31 5.30PM SK3
TABLE TENNIS: LIEBHERR EUROPEAN CHAMPIONS' LEAGUE – LEVALLOIS UTT V KALMAR BTK
LIVE 31 6.00PM ESP

TENNIS

QATAR MOBIL OPEN
LIVE 4 3.00PM ESP
Action from the first tournament of the season in Doha. Last year Rainer Schuttler beat Tim Henman.
QATAR MOBIL OPEN
LIVE 5 3.00PM ESP
QATAR MOBIL OPEN
5 6.30PM ESP
QATAR MOBIL OPEN
LIVE 6 3.00PM ESP
Fourth day action.
QATAR MOBIL OPEN
6 6.30PM ESP
HOPMAN CUP: USA V SOUTH AFRICA
6 8.00PM SK3
The Hopman Cup is one of the most intriguing events in the tennis calendar and the ultimate battle of the sexes with on male and one female player in each team. Today's game features the two seeded teams from group A, USA and South Africa.
HOPMAN CUP: AUSTRALIA V SLOVAKIA
7 2.00PM SK2
Australia's defending champions face the Slovak team.
QATAR MOBIL OPEN
LIVE 7 3.00PM ESP
QATAR MOBIL OPEN
7 6.30PM ESP
HOPMAN CUP: AUSTRALIA V SLOVAKIA
7 7.00PM SK1
HOPMAN CUP FINAL
8 12NOON SK2
Action from the final at the Burswood Dome in Perth. Australia are the defending champions. Jelena Dokic and Mark Philippoussis stormed to victory last year.
QATAR MOBIL OPEN
8 5.00PM ESP
HOPMAN CUP FINAL
8 8.00PM SK2
QATAR MOBIL OPEN
9 6.00PM ESP
Action from the final.
HOPMAN CUP FINAL
12 12NOON SK2
ADIDAS INTERNATIONAL
12 5.00PM ESP
Coverage of the fourth day from Sydney at the new Olympic site. Lindsay Davenport won last year's event.
ADIDAS INTERNATIONAL
13 5.00PM ESP
Action from the quarter-finals in Sydney.
ADIDAS INTERNATIONAL
14 10.30AM ESP
ADIDAS INTERNATIONAL
14 2.45PM ESP
ADIDAS INTERNATIONAL
15 6.00PM ESP
Action from the final.
AUSTRALIAN OPEN
LIVE 17 8.00AM ESP
Action from the first grand slam of the year from Melbourne. Andre Agassi had a great 1999, and will look to continue that run this year. However he will face stiff competition from the likes of Pete Sampras and defending champion Yevgeny Kafelnikov.
AUSTRALIAN OPEN
17 12NOON ESP
First day coverage continues. Martina Hingis – who won the women's singles last year – will be looking to enjoy similar success along with other rising stars such as Venus and Serena Williams and Lindsay Davenport. With the likes of Steffi Graf now retired they look like the most likely winners of the women's competition.
AUSTRALIAN OPEN
LIVE 18 8.00AM ESP
AUSTRALIAN OPEN
18 12NOON ESP
AUSTRALIAN OPEN
18 10.30PM ESP
AUSTRALIAN OPEN
LIVE 19 8.00AM ESP
AUSTRALIAN OPEN
19 12NOON ESP
AUSTRALIAN OPEN
19 10.00PM ESP
Action from Melbourne.
AUSTRALIAN OPEN
LIVE 20 9.30AM ESP
AUSTRALIAN OPEN
20 12NOON ESP
AUSTRALIAN OPEN
20 10.30PM ESP
AUSTRALIAN OPEN
21 4.00PM ESP
AUSTRALIAN OPEN
21 10.30PM ESP
AUSTRALIAN OPEN
22 4.00PM ESP
AUSTRALIAN OPEN
22 11.30PM ESP
AUSTRALIAN OPEN
23 3.00PM ESP
AUSTRALIAN OPEN
23 10.45PM ESP
AUSTRALIAN OPEN
LIVE 24 8.00AM ESP
AUSTRALIAN OPEN
24 12.30PM ESP
AUSTRALIAN OPEN
24 9.30PM ESP
AUSTRALIAN OPEN
LIVE 25 8.00AM ESP
AUSTRALIAN OPEN
25 12.30PM ESP
AUSTRALIAN OPEN
25 10.00PM ESP
AUSTRALIAN OPEN
LIVE 26 8.00AM ESP
AUSTRALIAN OPEN
26 10.30AM ESP
AUSTRALIAN OPEN
26 10.00PM ESP
AUSTRALIAN OPEN
LIVE 27 8.00AM ESP
Coverage of the women's semi-finals.
AUSTRALIAN OPEN
27 10.30AM ESP
AUSTRALIAN OPEN
27 10.00PM ESP
AUSTRALIAN OPEN
28 10.00AM ESP
The men's semi-finals.
AUSTRALIAN OPEN
28 10.15PM ESP
AUSTRALIAN OPEN
29 1.00PM ESP
Coverage of the women's final in Melbourne.
AUSTRALIAN OPEN
30 1.00PM ESP
Action from the final of the men's singles.

Week 1

Saturday 1st January-Friday 7th January

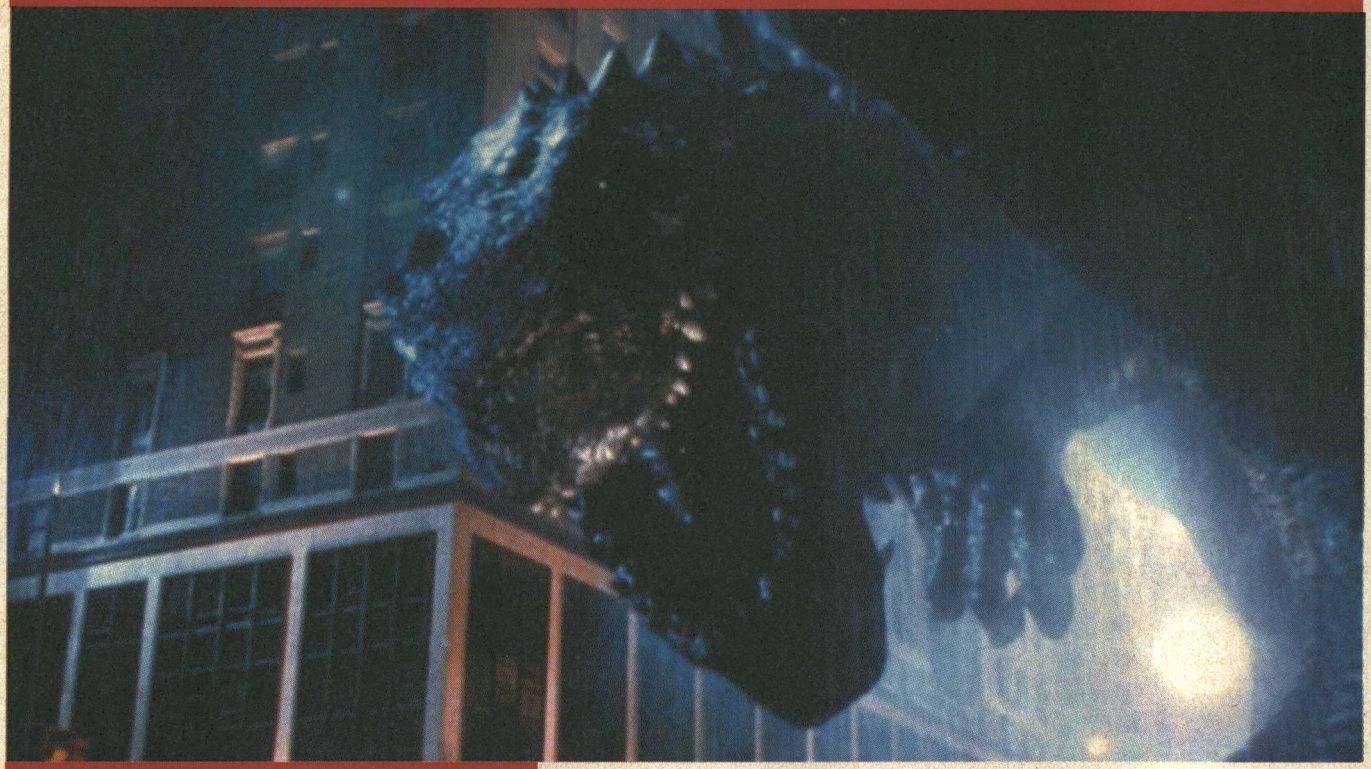

The monster mash

The jumbo-budget update of the Japanese creature feature *Godzilla* lacks the energy and charm of the 1954 original but the state-of-the-art special effects are undeniably impressive. Director Roland Emmerich and producer and co-screenwriter Dean Devlin were the film-making duo behind *Independence Day*, so they know a thing or two about mounting scenes of widespread mayhem and destruction. As with that movie, convincing depth of character and plot detail are eschewed in *Godzilla* in favour of spectacularly staged set-pieces featuring the mighty mutant lizard.

SKY PREMIER SATURDAY 1ST 8.00PM

Go with the Flo

Tuesday sees the first of the season's clashes between Coventry and Chelsea (whose Tore Andre Flo is pictured). Visitors Chelsea have suffered some severe upsets – including a 4-1 drubbing by top-flight newcomers Sunderland – and are aiming for a return to their old formidable best.

SKY SPORTS 1 TUESDAY 4TH 7.00PM – LIVE

AN APOLOGY

In the last edition of *Cable Guide* we referred in the listing dated 5th December to a programme shown on The History Channel at 2.00pm, described as '*Biography Claus Von Bülow*: profile of the murderer.' In fact, the description of that broadcast should have read, 'Profile of the man accused of attempted murder.' Mr Von Bülow has asked us to point out that he was in fact acquitted on overwhelming new scientific evidence. We apologise to Mr Von Bülow for the inaccurate description and regret any distress that has been caused to him and his family as a result.

Scorching drama

The makers of *ER* continue to pay tribute to the emergency services with the hard-hitting new series *Third Watch*. Featuring an excellent cast of stars in the making, the series ventures out onto the mean streets of New York to follow a group of firefighters, paramedics and police officers as they work the demanding afternoon-to-evening shift of the title. Filmed guerrilla-style in some of the toughest New York neighbourhoods, the series brilliantly conveys the edgy unpredictability of the urban underbelly.

SKY ONE THURSDAY 6TH 10.00PM

New Year's Day

SKY PREMIER
PREMIUM CHANNEL

6.00am Montana
1990, rating Sky PG, 87 mins
8.00 Keeping the Promise
1997, rating Sky U, 88 mins
9.50 The Adventures of Slappy the Sea Lion
Family adventure. **Text** *1998, rating Sky PG, DS, 75 mins*
11.10 The Borrowers
Text *1997, rating Sky U, 83 mins*
12.40pm The Muppets Take Manhattan
1984, rating Sky U, 94 mins
2.20 The Adventures of Slappy the Sea Lion
BD Wong, Bronson Pinchot
Family adventure. **Text** *1998, rating Sky PG, DS, 75 mins*

3.40 Barry Norman's Films of the Year
Barry Norman presents a round-up of the year's biggest and best box office offerings.
4.30 The Borrowers
John Goodman, Jim Broadbent
Comic adventure in which a small family, who live under the floorboards of a human household, find their future threatened when the house falls into the hands of an evil lawyer. **Text** *1997, rating Sky U, 83 mins*

6.00 The Lost World: Jurassic Park
Jeff Goldblum, Julianne Moore
Successful sequel in which the existence of a second island of re-created dinosaurs is revealed, forcing a return. This time the team are up against a group of mercenaries, as well as the terrible t-rex and vicious velociraptors. **Text** *1997, rating Sky PG, DS, 123 mins*

8.00 Godzilla
Matthew Broderick, Jean Reno, Maria Pitillo, Hank Azaria
PREMIERE Action. A giant mutant lizard, born of fallout from French nuclear testing, rises from the sea and blazes a trail of destruction all the way to New York, as it has decided that Manhattan would be a good place to nest. Military mayhem ensues, and its up to a radiation expert and a French secret serviceman to save the day. **Text** *1998, rating Sky PG, 133 mins*
10.30 Starship Troopers
Casper Van Dien, Denise Richards, Dina Meyer
Science fiction. When the Earth is threatened by an insidious alien foe, a group of high-school friends sign up with the military and prepare to fight for their world. But nothing could prepare them for the harsh realities of war. **Text** *1997, rating Sky 18, DS, 124 mins*
12.40am Godzilla
Text *1998, rating Sky PG, 133 mins*
3.00 Lansky
Richard Dreyfuss, Eric Roberts
Text *1999, rating Sky 15, 112 mins*
4.55-6.30am Keeping the Promise
1997, rating Sky U, 88 mins

SKY MOVIEMAX
PREMIUM CHANNEL

6.00am Action Heroes: Denzel Washington
6.30 Femmes Fatales: Kim Basinger
7.00 Where the Red Fern Grows
1974, rating Sky PG, 97 mins
9.00 Little Bigfoot
1997, rating Sky PG, 92 mins
11.00 Jackie's Back!
1999, rating Sky PG, DS, 87 mins
1.00pm Justice League of America
1997, rating Sky U, 83 mins

3.00 Behind the Waterfall
Gary Burghoff, Luke Baird
Family drama about two children who live with their aunt when their father dies. Here they meet the town storyteller, rumoured to be a leprechaun, who teaches them to be careful about what they wish for, and helps them learn the importance of faith, imagination and reality. *1995, rating Sky U, 93 mins*

5.00 Love, Murder and Deceit
Rachel Ward, Joshua Morrow, Terry O'Quinn, Al Wiggins
Murder mystery about a woman trapped in a loveless marriage, who turns to her handsome stepson for some missing passion. When their affair is discovered, the consequences are both fatal and terrible. *1996, rating Sky PG, 88 mins*

7.00 The Unexpected Mrs Pollifax
Angela Lansbury, Thomas Ian Griffith, Ed Bishop, Paul Birchard
PREMIERE Drama about a widow who, on the advice of her doctor, pursues her lifelong dream of becoming a secret agent. That ambition is realised when she receives an assignment from the CIA. *1998, rating Sky PG, 87 mins*

9.00 Nothing to Lose
Martin Lawrence, Tim Robbins
Comedy in which an ad exec, who discovers that his wife is having an affair, takes to the highway and is both carjacked and kidnapped. Pretty soon, however, he is turning the tables on his kidnapper. **Text** *1997, rating Sky 15, 94 mins*
10.45 Black Cat Run
Patrick Muldoon, Peter Greene
PREMIERE Action thriller. A woman is kidnapped and her boyfriend charged with her father's murder. With the police hot on his trail, he must find her before it's too late. *1998, rating Sky 18, 89 mins*
12.20am Killer: A Journal of Murder
Text *1996, rating Sky 18, 88 mins*
1.55 Best Men
Text *1997, rating Sky 15, 86 mins*
3.25 Blood on Her Hands
1997, rating Sky 15, 90 mins
5.25-6.00am Action Heroes: John Travolta

SKY CINEMA
PREMIUM CHANNEL

11.00am The Hound of the Baskervilles
Basil Rathbone, Nigel Bruce
Sherlock Holmes mystery.
1939, rating Sky PG, 76 mins
12.25pm The Adventures of Sherlock Holmes
Basil Rathbone, Nigel Bruce
Sherlock Holmes mystery.
1939, rating Sky PG, 78 mins
2.00 The Magnificent Showman
John Wayne, Rita Hayworth, John Smith, Claudia Cardinale
Drama about an American circus owner who takes his show to Europe to avoid financial ruin, then sets out to find his booze-addicted ex-wife who had deserted him in the wake of a tragic accident. *1964, rating Sky U, 132 mins*

4.15 The Barbarian and the Geisha
John Wayne, Sam Jaffe, Eiko Ando, Fuju Kasai, Morita
Period drama, based on a true story, about the first American consul to Japan, who gradually wins the respect of the Japanese people, but who falls in love with a beautiful geisha girl.
1958, rating Sky U, 101 mins

6.00 Star Trek V: The Final Frontier
William Shatner, Leonard Nimoy, DeForest Kelly, James Doohan
Sci-fi sequel in which Captain Kirk and his crew are kidnapped by a renegade Vulcan and forced to take the *Enterprise* into uncharted territory. Legend has it that God resides in the area, but the Klingons are in hot pursuit. *1989, rating Sky PG, DS, 102 mins*

8.00 Crazy People
Dudley Moore, Daryl Hannah, Paul Reiser, JT Walsh
Comedy in which a stressed-out advertising executive comes up with a series of brutally honest adverts, causing his colleagues to have him committed. But when his ads cause a sensation, he decides to set up his own agency. *1990, rating Sky 15, 87 mins*

10.00 Gumshoe
Albert Finney, Billie Whitelaw, Frank Finlay, Jane Rule
Mystery drama, in which a bingo-caller/comedian becomes a rather unorthodox private-eye when he finds a dead body in his apartment. *1971, rating Sky 15, 82 mins*
11.30 The Goodbye Girl
Richard Dreyfuss
Comedy about a chorus girl and an actor who live together. **Text** *1977, rating Sky PG, 106 mins*
1.20am Star Trek V: The Final Frontier
William Shatner, Leonard Nimoy
Science fiction adventure. *1989, rating Sky PG, DS, 102 mins*
3.10-4.50am Ten Tall Men
Burt Lancaster, Gilbert Roland
1951, rating Sky PG, 93 mins

FILMFOUR
ADD-ON CHANNEL

2.00pm Crystal Voyager
George Greenough, Ritchie West, Nat Young
Documentary. A sumptuous visual about the world of surfing. Stunning photography of various surfing scenes is overlaid with beautiful and well-chosen music, with the best saved to last. The end segment of the film is viewed from the point-of-view of the board itself; riding the waves with a plangent Pink Floyd track accompanying the most amazing pictures. *1974, 78 mins*

3.30 The Magnificent Seven
Yul Brynner, Steve McQueen, Charles Bronson, James Coburn
Classic Western take on the renowned Kurosawa film *The Seven Samurai* which went on to spawn a series of sequels. Here a group of seven paid gunslingers are hired to tackle a gang of banditos regularly terrorising a small Mexican village. The odds, of course, are overwhelming and not everyone survives. *1960, 123 mins*

6.00 Robin and Marian
Sean Connery, Audrey Hepburn
Bitter-sweet drama about Robin Hood and Maid Marian in their twilight years. Robin, back from the Crusades, finds his love is the abbess of a priory and that his arch enemy, the Sheriff Of Nottingham, still wants him dead. He must away to the forest, but will his maid come with him?
1976, 102 mins

8.00 Hope and Glory
Sebastian Rice-Edwards, Ian Bannen, Sarah Miles
John Boorman's beautifully detailed and award-winning autobiographical portrait of a nine-year-old boy growing up in suburban England during the early years of World War II which, to him, was all just one great big adventure.
1987, 108 mins

10.00 Clerks
Brian O'Halloran, Jeff Anderson, Marilyn Ghigliotti, Jason Mewes
Brash and very witty low-budget comedy set in an American convenience store adjoining a video rental shop. Employees of both wax philosophical, from the meaning of *Star Wars* to sex.
1994, 91 mins
11.35 X2000
11.50 Dune
Kyle Maclachlan, Brad Dourif
David Lynch's sci-fi epic.
1984, 131 mins
2.05am Scanners
Jennifer O'Neill, Patrick McGoohan
Horror thriller. *1980, 98 mins*
3.50-6.00am Onibaba
Nobuko Otowa, Jitsuko Yoshimura
Drama. *1964, 98 mins*

ITV2
ACCESS PACK

9.25am Sports Review of the Year
10.25 NBA Finals 1999 – San Antonio Spurs v New York Knicks
12.25pm F1 Review
1.25 The Rugby World Cup Semi-Final 1999 – France v New Zealand
2.55 The Uefa Champions' League Final 1999
A look back to the amazing events that handed Manchester United the treble. Bayern Munich seemed to have clinched the European Cup until the Red Devils' late, late show snatched an incredible victory from the jaws of defeat.

5.00 The Famous Five
Five on a Treasure Island – Parts I and II
Enid Blyton's wholesome creations go on an adventure.

6.00 FILM: The Goonies
Sean Astin, Josh Brolin, Jeff Cohen, Corey Feldman
Family adventure about a group of children who face their last days together, because of a development on the site of their homes that will only be stopped if enough money is raised. Their hopes rise when they stumble on a treasure map. *1985*

8.00 The Chest
Comedy drama. A man finds a treasure map and decides to search for it while organising a children's party. Stars Neil Morrissey and Gina McKee.

9.00 The Ebb-Tide
Drama about a down-on-his-luck sea captain who accepts an assignment on a rickety boat with a mysterious cargo and questionable crew. Disaster strikes, and they find themselves on an uncharted island with a mad and dangerous ex-sea captain. With Robbie Coltrane, Chris Barnes and Steven Mackintosh.

11.00 Coronation Street
Tonight's special-length New Year's Day episode of the long-running soap.

12.30am An Audience with Cliff Richard
The Peter Pan of pop entertains a studio audience of friends and celebrities with songs and anecdotes.
1.55-2.15am Planet Rock Profiles

MORNING

3.00 PM

4.00 PM

5.00 PM

6.00 PM

7.00 PM

8.00 PM

9.00 PM

10.00 PM

11.00 PM

12.00 NIGHT TIME

SKY box office

A movies on-demand service from Cable & Wireless

SKY BOX OFFICE 1 IS NO LONGER AVAILABLE ON THE CABLE & WIRELESS NETWORK

Sky Box Office 2
Channel 52
ANTZ
Animated adventure. Stars Woody Allen. **Text** *1998, rating Sky PG, 80 mins*
PLAYS AT 6.30am, 8.00am, 9.30am, 6.00pm, 7.30pm, 9.00pm, 10.30pm, 12midnight, 1.30am, 3.00am, 4.30am

Sky Box Office 3
Channel 53
THE PARENT TRAP
Family comedy. Two twins meet for the first time and start plotting to reunite their parents. Stars Dennis Quaid and Lindsay Lohan. **Text** *1998, rating Sky PG, 122 mins*
PLAYS AT 7.00am, 9.30am, 12noon, 2.30pm, 5.00pm

THE NEGOTIATOR
Drama about a hostage negotiator who takes hostages of his own after being framed for murder. Stars Samuel L Jackson. **Text** *1998, rating Sky 15, 133 mins*
PLAYS AT 7.30pm, 10.00pm, 12.30am, 3.00am

Sky Box Office 4
Channel 54
RUSH HOUR
Knockabout comedy about a Hong Kong cop called in when the Chinese consul's daughter is kidnapped. Starring Jackie Chan. **Text** *1998, rating Sky 12, 93 mins*
PLAYS AT 8.00pm, 10.00pm, 4.00am

See pages 18 and 19 for full details or tune into Channel 50 for full details and Terms and Conditions.
Customers with a Videoway set-top-box must view all events on Channel 50.

New Year's Day

SKY ONE
ACTION/ SELECTION PACKS

7.00am Count Duckula 7.30 Delfy and His Friends 8.00 Pokémon 8.30 Flash Gordon 9.00 Godzilla 9.30 The Simpsons Text 10.00 Hercules: Legendary Journeys Text 11.00 World Wrestling Federation – Live Wire 12noon World Wrestling Federation – Metal 1.00pm Dream Team 2.00 Oprah Winfrey Show

3.00 Jenny Jones
Jenny, I've Got a Love Jones! Give Me a Second Chance for Romance
Guests are reunited with their past romances.

4.00 Star Trek: Deep Space Nine
Fascination
A Bajoran celebration on the station serves as the backdrop to inexplicable romances. Text

5.00 Star Trek: Voyager
Blood Fever
One of the Vulcan crew members enters Pon Farr, the ferocious Vulcan mating phase. Starring Kate Mulgrew. Text

6.00 The Simpsons
Principal Charming
Homer arranges a date between Principal Skinner and Marge's sister Selma. Text
6.30 King of the Hill Text
7.00 Futurama
Love's Labour's Lost in Space
Matt Groening animation set in the year 3000. Text

8.00 Family Guy
Subversive animated comedy about the trials and tribulations of everyday family life. Text
8.30 The PJs
He's Gotta Have It Text

9.00 The X-Files
Elegy
Mulder and Scully track a series of murders that lead to a home for the mentally ill and a seemingly impossible clue. Text

10.00 Greece Uncovered
Set on the sun-kissed Greek islands of Mykonos and Corfu. Meet the holiday-makers determined to make the most of their fortnight in the sun.

11.00 South Park
Clubhouses
Stan is psyched when Wendy pays a visits. Text
11.30 Robbie Williams Live at Slane Castle
Robbie Williams performs the songs that have made him an international sensation.
1.00am Showbiz Weekly
1.30 Billboard Music Awards 1999
With recorded live performances and celebrity hosts from the MGM Grand Garden Arena, Las Vegas.
3.30–7.00am Long Play

UK GOLD
LIFESTYLE/ SELECTION PACKS

6.10am Ever Decreasing Circles 7.45 May to December 8.45 FILM: Doctor in the House
British medical comedy. *1954*
10.25 Keeping Up Appearances 11.25 The Brittas Empire Christmas Special 12noon Bread 1.00pm
FILM: Holiday on the Buses
British comedy. *1974*
2.50 Porridge
No Way Out
The festive season falls upon the inmates of HMP Slade and finds them planning an escape.

3.45 Birds of a Feather
A seasonal special of the sitcom, with the Chigwell sisters missing their jailbird husbands.
4.20 Bread
A Christmas special of the Liverpudlian sitcom from 1989. Starring Jean Boht, Ronald Forfar and Victor McGuire.
5.25 The Good Life
Silly But It's Fun
Tom and Barbara and Margo and Jerry plan their Christmases, but things don't go according to plan.

6.00 Open All Hours
Sitcom about miserly shopkeeper Arkwright and his downtrodden nephew, Granville.
6.40 Only Fools and Horses
Heroes and Villains
Del's application for a home improvement grant has been turned, but at least he can get tickets for the publicans' party at the Nag's Head.

8.00 Porridge
A Storm in a Teacup
Stolen pills find their way into Fletcher's cup of tea.
8.40 Porridge
Poetic Justice
Fletcher is incensed when a third cellmate arrives.
9.20 Porridge
Rough Justice
Fletcher decides that Harris must be put on trial for stealing.

10.00 Porridge
Pardon Me
Fletch meets a man who has been in prison for 17 years.
10.40 Porridge
A Test of Character
Lennie starts working hard to get another O-level.
11.20 Porridge
Final Stretch
Fletch has to help Lennie out after he gets involved in a fight.
12midnight The Vicar of Dibley
It's Christmas in Dibley, and vicar Geraldine experiences the downside of the festive season.
12.55-2.35am Sex and Chocolate
Drama about a contented wife and school teacher who is led into temptation by an old flame. Stars Dawn French and Phil Daniels.
2.35-7.00am Screenshop

LIVING
LIFESTYLE PACK

6.00am Through the Keyhole 6.30 Can't Cook, Won't Cook 7.00 Tiny Living 9.00 Special Babies
Documentary series on babies born with special needs.
11.00 Home and Away Omnibus 1.00pm Will and Grace 1.30 Will and Grace 2.00 Will and Grace 2.30 Will and Grace
American sitcom.

3.00 FILM: Grace Kelly
Cheryl Ladd, Lloyd Bridges, Diane Ladd, Alejandro Rey
Biopic telling the story of Grace Kelly, from her teenage years, through her Hollywood career, where she became one of the reigning stars of the screen, and culminating with her wedding to Prince Rainier of Monaco. *1983*

5.00 Will and Grace
American sitcom about two roommates. Stars Eric McCormack, Megan Mullally and Debra Messing.
5.30 Will and Grace
6.00 Will and Grace
American sitcom about two roommates. Stars Eric McCormack, Megan Mullally and Debra Messing.
6.30 Will and Grace
7.00 FILM: Have You Seen My Son?
Lisa Hartman, William Russ, Jameson Parker, Anne Francis
Drama about a woman's search for her ill son, who has been kidnapped by her ex-husband. *1996*

9.00 Jerry Springer
Triple bill of the outrageous American talk show in which Jerry Springer and his guests engage in lively – and sometimes heated – discussion about relationship issues.

11.40-12midnight 21st Century Sex
Highlights from the recent *Sextasy* series.

CABLE CHECK
Some of the channels listed may not be available in your area

GRANADA PLUS
ACTION PACK

6.00am Supersonic 6.30 Shang-a-lang 7.00 Doctor in the House 7.30 Mind Your Language 8.00 On the Buses 8.30 Please Sir 9.00 Nearest and Dearest 9.30 Emmerdale Farm 10.00 Classic Coronation Street Text 11.00 Classic Coronation Street Text 12noon The Persuaders 1.00pm Jeeves and Wooster 2.00 Adventures of Sherlock Holmes

3.00 Poirot
The Adventure of the Clapham Cook
Classic detective series. With David Suchet and guest starring Bridget Forsyth.
4.00 Minder
Gunfight at the OK Laundrette
Arthur Daley is guest of honour at an Italian wedding. However, proceedings don't go to plan. With George Cole.

5.00 Rowan Atkinson's Canned Laughter
Stand-up comedy.
5.30 Rising Damp
Rooksby
Classic comedy series.

6.00 Man About the House
Three's a Crowd
Situation comedy.
6.30 Terry and June
Long Weekend
Terry and June plan to move.
7.00 The Professionals
Private Madness – Public Danger All-action thriller series. Cowley and co. have to deal with a dangerous drug addict. With Martin Shaw and Lewis Collins.
8.00 The Benny Hill Show
A series of sketches, featuring a host of quirky characters. With Henry McGee, Bob Todd and Jack Wright.

9.00 The Sweeney
Ringer
Police drama series.
10.00 Hale and Pace
10.30-11.00pm The Wheeltappers & Shunters Social Club

GRANADA MEN & MOTORS
ACTION PACK

11.00pm Katie Richmond's V.P.L.
11.30 Jo Guest in Jamaica
NEW SERIES Raunchy travel show presented by the glamour model.
12midnight Beaver Patrol
Danni Hunt travels to different regions in the country in search of every woman's dream man.
12.30am Blackpool Rocks
Blackpool's throbbing night life and entertainment industry.
1.00 The Hot House
1.30-2.00am Katie Richmond's V.P.L.

DISNEY CHANNEL
ADD-ON/ PREMIUM CHANNEL

5.00am Winnie the Pooh 5.15 Music Time 5.20 Rolie Polie Olie 5.30 Bear 5.55 Art Play 6.00 PB and J Otter 6.15 Bite Size 6.30 Toons 6.35 Circle Time 6.40 Rolie Polie Olie 6.50 Spot 7.00 Out of the Box 7.30 Mickey Mouseworks 8.00 Millennium Top 20 1.00pm FILM: Sword in the Stone
Animated Arthurian antics. *1963*
2.15 Timon and Pumbaa 2.30 Mickey Mouseworks

3.00 The Little Mermaid
Undersea adventures of the beautiful mermaid Ariel. Text
3.30 Goof Troop
Goofy fans watch out – he's got his own cartoon series. Text

4.00 FILM: The Love Bug
Dean Jones, Michele Lee, David Tomlinson, Buddy Hackett
Family comedy. Herbie decides to adopt an ex-racing driver – almost getting him arrested for auto theft at the same time. Forced to buy the little car, the driver eventually grows to love it. *1968* Text
5.45 Teen Angel
Marty Buys the Farm Text

6.05 Smart Guy
Most Hated Man on Campus
6.30 Boy Meets World
Raging Cory
Cory learns about equality. Text

7.00 FILM: Honey, I Shrunk the Kids
Rick Moranis, Matt Frewer, Marcia Strassman, Thomas Brown
Family drama. The children of an eccentric inventor are accidentally shrunk by his latest invention – and find themselves in a terrifying wilderness. *1989* Text
8.30 Honey, I Shrunk the Kids: TV Show
Science is serious fun in the Szalinski household. Text
9.10 So Weird
Fiona Phillips has an obsession for all things weird. Text
9.35 Dinosaurs
Jurassic japes. Text
10.00 Home Improvement
10.30 Thunderstone
11.00 Dr Quinn: Medicine Woman
11.50-12midnight Toons

THE BOX
MUSIC & GAMES PACK

Interactive music channel which allows the viewer to select videos of their choice 24-hours-a-day, seven-days-a-week. Also includes BOXFresh – latest videos available; BOXTalk – unique interviews with artists/bands; Breakin' Out of THE BOX – videos tipped for the top. Plus weekly competitions.

SATURDAY CONTINUES OVERLEAF...

6.00 AM MORNING
3.00 PM
4.00 PM
5.00 PM
6.00 PM
7.00 PM
8.00 PM
9.00 PM
10.00 PM
11.00 PM
12.00 NIGHT TIME

CABLE CHOICE

FILM

Godzilla
Sky Premier 8.00pm
Attempting a big-budget update of the influential 1954 Japanese creature feature sounded like a foolhardy venture but *Independence Day* director Roland Emmerich pulls it off with aplomb. What it lacks in credible characters it makes up for in awe-inspiring effects.

GENERAL
by Sally O'Shaughnessy

Supernatural Science Day
UK Horizons from 12noon
Befitting the dawning of a new age, UK Horizons presents back-to-back all 13 episodes of the extraordinary series *Supernatural Science*. Haitian zombies, the Burmuda Triangle, Atlantis, ESP and even the Loch Ness Monster are just some of the subjects included.

ADVERTISEMENT UK HORIZONS

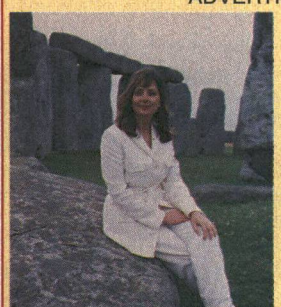

SUPERNATURAL SCIENCE DAY FROM 12.00PM
The existence of paranormal activity has fascinated believers and irritated skeptics for decades. In a very special New Year's Day treat, UK Horizons screens back-to-back all 13 episodes of this incredible series.

New Year's Day

	EUROSPORT NEWS & SPORT/ SELECTION PACKS	SKY SPORTS 1 PREMIUM CHANNEL	SKY SPORTS 2 PREMIUM CHANNEL	SKY SPORTS 3 PREMIUM CHANNEL	SCI-FI ACTION PACK	MTV MUSIC & GAMES PACK
6.00 AM MORNING	**7.30am YOZ** **8.30 Xtrem Sports** Action from the X Games in San Francisco. **9.30 Bloopers** **10.00 Ski Jumping** Four Hills Tournament in Garmisch Partenkirchen, Germany. **11.30 Fun Sports** **12noon SportsCentre** **1.30pm Bloopers** **2.00 Marathon** Highlights from the Rome Marathon.	**6.00am Sky Sports Centre** **7.00 The Broadcasters** **8.00 Official FIFA Film: 1990 World Cup** Relive all the drama of the 1990 World Cup. **10.00 Soccer AM: New Year's Special** A special new year edition of the madcap show. **12noon** **Ford Football Special: The Premiership Years** As football prepares for the next millennium, Richard Keys and Andy Gray review all the drama from the Premier League's eight seasons.	**6.00am Golf: 1999 Review of the Year** **9.00 Best on Sky: Australia v South Africa** **11.00 Fishing: Marlin World Cup** Action from Mauritius. **1.00pm Best on Sky: Bruno v McCall** Top boxing action from September 1995. **2.00 Golf: 1999 Review of the Year** A comprehensive round-up of the year's developments in the world of golf, including results, classic events and the form of the world's most talented stars. For golfing enthusiasts, this is essential viewing.	**12noon** **Table Tennis: Czech Open** Fast and furious action featuring the likes of Primorac Zoran, Schlager Werner and Kim Taek Soo. **1.00pm** **Big Blue Watersports** **1.30 Max Power** Featuring motorsport action from around the world. **2.30 World Motor Sport** An essential guide to who is racing where, when and how. From a comprehensive round-up of the biggest and most exciting meetings, to a preview of the major events in store. Hit the road with some of the fastest drivers in the world and get real taste of the racing experience.	**8.00am The Flash** **9.00 Robocop** **10.00 Lost in Space** **11.00 The Incredible Hulk** **12noon FILM: 30 Foot Bride of Candy Rock** *Lou Costello, Charles Lane* Madcap comedy. *1959* **1.30pm Cybernet** **2.00 The Twilight Zone** **2.30 The Twilight Zone** *The Mirror*	**6.00am Mad 4 Hits** **8.00 Best of Dance Floor Chart 1999** **9.00 Best of Movies 1999** **10.00 European Top 20 Countdown** **12noon Best of Stars 1999** **1.00pm Best of Stories 1999** Reviewing all the juiciest stories from the music industry over the last year. **2.00 Best of the Lick 1999**
3.00 PM					**3.00 Prophecies of the Millennium** A special programme examining the impending millennium and its implications for the world.	**3.00 Best of MTV Bytesize 1999** Featuring the very best moments from *MTV Bytesize* over the last 12 months.
4.00 PM	**4.00 Ski Jumping** World Cup action from the second round of the Four Hills Tournament in Garmisch Partenkirchen, Germany. Finland's Janne Ahonen is the defending champion. **5.30 Olympic Magazine** A chance to catch up with athletes preparing for the 2000 Sydney Olympic Games. **6.30 Karting** Action from CART Explosion in Cologne. Taking place for the very first time, this event brought together Formula 1 stars, including Michael Schumacher, and CART drivers. **7.30 Bloopers**	**4.00pm Copa America Football** A look back at the 1999 Copa America in Paraguay, which featured the likes of Brazil, Argentina and Mexico, and displayed the awe-inspiring talents of many of the world's biggest names.			**4.00 The Flash** *The Trickster* Superhero adventure series starring John Wesley Shipp, Amanda Pays and Alex Desert.	**4.00 Best of Select MTV** Viewers make MTV their own personal jukebox. Presented by Donna Air, this New Year's Day special features all the best moments from the show over the last year.
5.00 PM			**5.00 Pool: World Pool Championship** Action from the 1999 World Nine-Ball Championship in Cardiff, featuring the top 96 players in the world, including Mosconi Cup winners Earl 'The Pearl' Strickland and Ralf Souquet, plus snooker stars Steve Davis and Jimmy White.	**5.30 Dancing: IDSF – World Standard – England** A New Year's Day dancing extravaganza.	**5.00 The Incredible Hulk** *Dark Side* A scientist tries to contain the terrifying creature that lurks within him.	
6.00 PM		**6.00 Soccer AM: New Year's Special** A special new year's edition of the show, as Helen Chamberlain and Tim Lovejoy engage in some millennium fun.		**6.30 Brian Moore Interviews... Bill Slater**	**6.00 FILM: Cloak and Dagger** *Henry Thomas, Dabney Coleman, Michael Murphy* Family adventure. An eleven-year-old boy, for whom fantasies and video games have replaced real life, suddenly becomes embroiled in a world of top-secret espionage, intrigue and violence. *1984*	**6.00 Best of MTV Live 1999** A compilation of the finest performances from the hallowed portals of the MTV studios from 1999.
7.00 PM			**7.00pm Best on Sky: Bruno v McCall** Another chance to enjoy this explosive encounter that took place in September 1995.	**7.00 Table Tennis: Czech Open** Fast and furious action from the Czech Open, featuring the top players from around the world.		**7.00 MTV US Millennium Special** **NEW** Featuring footage from the biggest MTV party ever, held last night in New York's Times Square.
8.00 PM	**8.00 Boxing** Featuring action from a top international bout.	**8.00 Official FIFA Film: 1990 World Cup** Take a trip down memory lane with the official FIFA film of the 1990 World Cup. The tournament produced many memorable moments and turned the likes of England's Paul Gascoigne and David Platt into international stars.	**8.00 Fishing: Marlin World Cup** Action from the 1999 Marlin World Cup, which takes place off the island of Mauritius. The five-day battle is on between 32 teams from 11 countries aiming to catch a magnificent Pacific blue marlin as well as a range of other fish.	**8.00 Max Power** Touring cars, single seaters, road racing and off-road events packed together in a weekly dose of international action.	**8.00 FILM: Bionic Showdown: The Six Million Dollar Man and the Bionic Woman** *Lee Majors, Lindsay Wagner, Sandra Bullock* Action. Feature length spin-off from the Seventies TV series, *The Six Million Dollar Man* and *Bionic Woman*. *1989*	**8.00 Best of MTV UK 1999** With some of the very best moments seen on MTV UK in 1999.
9.00 PM	**9.00 Trickshot** Action from the 1999 World Trickshot Championship in Paisley, Scotland. The event features British trickshot artists Steve Davis, Dennis Taylor, John Virgo, and Craig MacGillivray, alongside Canada's Alain Robidoux, Mike Massey from the USA and Bogdan Wolkowski from Poland.			**9.00 Dancing: IDSF – World Standard – England** Action from London as the World Standard discipline takes centre stage.		**9.00 News Year End Edition 1999** **9.30 Celebrity Death Match** Claymation stars battle it out to the bitter end.
10.00 PM		**10.00 Best on Sky: Everton v Liverpool** This Merseyside derby was one of the highlights of the fourth round of the 1991 FA Cup.	**10.00 Max Power** Featuring touring cars, single seaters, road racing and off-road events packed together in a weekly dose of international action.	**10.00-12midnight Golf: Skills Challenge** Eight top PGA professionals compete in this unique 'skills' event. The Wentworth Club's East Course plays host as players long-drive, chip and putt from a variety of hazardous situations. Costantino Rocca is the defending champion.	**10.00 FILM: Retroactive** *James Belushi, M Emmet Walsh, Kylie Travis* Thriller. When a young woman witnesses a series of brutal murders, she travels back in time to try and stop the carnage from happening. *1997*	**10.00 Best of Stars 1999** A programme dedicated to the stars of the music world, featuring all those who made it or lost it in 1999.
11.00 PM	**11.00 Martial Arts** Spectacular action from The Night of the Shaolin in Erfurt, Germany, featuring monks from the famous Chinese monastery.	**11.00 Copa America Football** A look back at the 1999 Copa America in Paraguay, which featured the likes of Brazil, Argentina and Mexico, and a host of international stars.	**11.00 Brian Moore Interviews... Bill Slater** Brian Moore interviews the former Wolves star.		**11.40 Sci-Focus Special**	**11.00 Best of brand:new 1999** Featuring the best of the very first year of *brand:new* from Zane Lowe and co.
12.00 NIGHT TIME	**12midnight-1.00am Ski Jumping** World Cup action from the Four Hills Tournament in Garmisch Partenkirchen, Germany.	**1.00am Soccer AM: New Year's Special** Madcap millennium fun. **3.00 Best on Sky: Everton v Liverpool** **4.00-6.00am Official FIFA Film: 1990 World Cup**	**11.30 Boxing Special** **12midnight Gillette World Sport Special** **12.30am Fishing: Marlin World Cup** **2.30 Table Tennis: Czech Open** **3.30 Golf: Skills Challenge** **5.30-6.00am Gillette World Sport Special**		**12midnight FILM: Detonator Orgun** *Voice of Hiroko Kasahara* Animation. *1997* **3.00am The Twilight Zone** *A Game of Pool* **3.30-4.00am The Twilight Zone** *The Mirror*	**12midnight The Lick Chart All Time Top 10 Number Ones of 1999** **1.00am Best of Stars 1999** **2.00 Best of brand:new 1999** **3.00 Chill Out Zone** **4.00 Best of Dance Floor Chart 1999** **5.00-6.00am Night Videos**

FORD FOOTBALL SPECIAL: THE PREMIERSHIP YEARS
SKY SPORTS 1 12NOON

by Ross Biddiscombe

Since its inception in 1992, the FA Premier League has helped change the face of top-flight football in England. Its memorable eight seasons – dominated by Manchester United – have seen a steady improvement in the football played, partly due to the influx of foreign stars such as Arsenal's Dutch master Marc Overmars (pictured, right). This fabulous four-hour special features action from the best players including Newcastle United captain Alan Shearer (pictured, left).

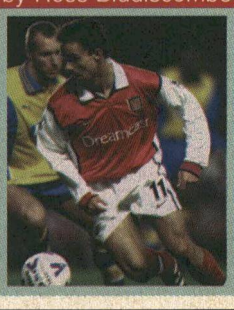

PLAYBOY TV/ ADULT CHANNEL ADD-ON CHANNEL	TELEVISION X ADD-ON CHANNEL
10.00pm Freeview 10.05 Passion Cove 11.00 Stripsearch 12midnight Freeview 12.10am Adult Feature 12.35 Premier Strip 12.50 Sunday Sport Stunners 1.05 FILM: The Other Woman 2.40-4.00am FILM: Bite the Big Apple	**12midnight The Ten Minute Freeview 12.10am Bushell 2000 12.20 Review of the Year 1999 12.45 FILM: The Devil in Miss Jones 6 1.00 Five Minute Freeview 1.05 FILM continues 2.00 Five Minute Freeview 2.05 Exhibitionists 2.30-4.00am FILM: The Jinx**
Adult Nightview is now available as a TV on-demand service between 10.00pm and 4.00am at £3.95. See channel 50 for details	Adult Nightview is now available as a TV on-demand service between 12midnight and 4.00am at £3.95. See channel 50 for details

New Year's Day

VH1
MUSIC & GAMES PACK

6.00am
Millennium Megamix 500
It's the final countdown of the biggest party songs ever. Celebrate the New Year in style with VH1 and the Millennium Megamix 500!

7.00pm Pavarotti and Friends '99
A chance to catch Luciano Pavarotti's gala performance with a line-up of international stars in Modena in 1999. The performance, in aid of the children of Guatemala and Kosovo, included some of the biggest names in rock and pop music.

9.00 Hey, Watch This! – Millennium Special
John Fugelsang celebrates the new millennium in style at his loft apartment.

10.00pm-6.00am Millennium Classic Years – *1970*
Music from the year in which Edward Heath became Prime Minister.
11.00 *1971*
Music from the year in which the House of Commons agreed membership of the Common Market.
12midnight *1972*
1.00am *1973*
Music from the year of the Watergate trial.
2.00 *1974*
Lord Lucan goes on the run.
3.00 *1975*
4.00 *1976*
5.00-6.00am *1977*

ANIMAL PLANET
WORLD PACK

12noon Horse Tales
Side-saddle High Jump
12.30pm Horse Tales
High Hopes
1.00 Crocodile Hunter
Legends of the Galapagos
Steve and Terry Irwin travel to the Galapagos Islands to see its wide array of wildlife.
2.00 Tracking Stolen Horses
PREMIERE Investigating the crime of horse rustling.

3.00 The Promise
Patrick and Paddy
PREMIERE Documentary celebrating the life of the world's most famous and successful stud stallion.

4.00 Zebras
Africa's Wild Horses
PREMIERE A film investigating the family life of the most successful horse species in the world.

5.00 The Aquanauts
Exploring a sunken Brazilian navy corvette.
5.30 The Aquanauts
Investigating the impact of the El Nino phenomenon.

6.00 Croc Files
Steve and Teri rescue a large, aggressive crocodile.
6.30 Croc Files
The four most venomous snakes in Australia.

7.00 Crocodile Hunter
America's Deadliest Snakes
In search of some of the US's most remarkable rattlesnakes.

8.00 Emergency Vets
Stories from Alameda East Veterinary Hospital in Denver, which works round the clock to save animals.
8.30 Emergency Vets

9.00 Untamed Africa
Mother Courage
Following an adult cheetah and her cubs in the Masai Mara as they try to survive the dry season.

10.00 Animals of the Mountains of the Moon
The Lions of Akagera
An exploration of the lions of Akagera in Rwanda.

11.00-12midnight Wild, Wild Reptiles
Visit a place where dragons still walk the Earth, meet cobras, and stare into the jaws of a crocodile.

CARLTON FOOD NETWORK
LIFESTYLE PACK

9.00am Food Network Daily 9.30 Coxon's Kitchen College 10.00 In Season 10.30 Winter Nosh 11.00 Thoroughly Modern British 11.30 A to Z of Food and Beauty 12noon Food Network Daily 12.30pm Ross in Thailand 1.00 Alive and Cooking 1.30 A Slice of the Action 2.00 Classic Dishes 2.30 Food Network Daily 3.00 Gordon Ramsay's Passion for Flavour 3.30 School Dinners 4.00 United Tastes of America 4.30-5.00pm So You Think You Can't Cook

CARLTON SELECT
LIFESTYLE PACK

5.00pm Our House
Lifestyle series presented by Suzi Becker.
5.30 Golden Girls
The Break-In
Rose is burgled.

6.00 I Spy
Mainly on the Plain
Boris Karloff guest stars as an eccentric scientist who refuses to take the threats of enemy agents seriously.

7.00 Moonlighting
Funeral for a Doornail
The pair race against time to track a hired killer when the intended victim changes his mind about dying.

8.00 Fragile Heart
Part II of IV
Edgar and his son go to China, to prepare for a clandestine operation on a Communist leader.

9.00 Jake's Progress
Jamie finds some bruises on the baby and asks Jake if he was responsible. But Jake blames his new imaginary friend.

10.00 Wildside
Gritty Australian police drama series. Charlie borrows heavily from loan sharks to fuel his gambling habit, but loses.

11.00
Hill Street Blues
Fathers and Huns
Furillo is opposed when he persists in obtaining evidence on a drug supplier.
12midnight Chancer
Fall
Dex knows he is Joseph's father and Franklyn promises him access to the baby if he takes a job with him.
1.00am London Bridge
1.30-2.00am Consequently
Hosted by Logan Murray.

UK STYLE
LIFESTYLE PACK

7.00am Change That 7.30 Can't Cook, Won't Cook 8.00 Ready, Steady, Cook 8.30 Good Living 9.00 The Green Room 9.30 The Flower Show 10.00 Gardening Neighbours 10.30 Garden Magic 11.00 Crewless 12noon Voyage 12.30pm Voyage 1.00 Fresh Food 1.30 Two Fat Ladies 2.00 Wine World 2.30-3.00pm Holiday in Style

UK ARENA
LIFESTYLE PACK

3.00pm Arena People
3.50 The First, The Last, My Everything
4.20 Motown Live
Variety show, combining performances by some of today's hottest R&B, hip-hop and pop acts.

5.05
Later On Tom Jones
The man with the legendary snake hips and sexy growl gets the Jools Holland treatment.

6.00 The Arena 100
Series identifying 100 of the greatest British works of art.
6.30 The First, The Last, My Everything

7.00
Sounds of the Sixties
The Singer and the Song
7.30
Sounds of the Sixties
Hip to the Trip

8.00 Arena People
Frank Skinner – A Little Bit of Elvis
Frank Skinner travels the US to authenticate an Elvis Presley shirt he bought.

9.00
Later On Tom Jones
The man with the legendary snake hips and sexy growl gets the Jools Holland treatment.

10.00 FILM: The Man Who Fell to Earth
David Bowie, Rip Torn, Candy Clark, Buck Henry
Sci-fi fantasy in which an alien visits Earth in search of water for his dying planet. Falling victim to his hosts, he is seduced by the industrial empire he creates to fund the building of a spaceship to return home. *1976*
12.35am
Sounds of the Sixties
The Singer and the Song
1.05 Sounds of the Sixties
Hip to the Trip
1.35 Later On Tom Jones
2.30-3.00am The First, The Last, My Everything

UK HORIZONS
WORLD/ ACCESS PACKS

7.00am Animal Odysseys 7.10 Supersonic Dreams 8.00 Supersonic Dreams 9.00-11.30am Supersense
9.00 *Sixth Sense* 9.30 *Seing Sense* 10.00 *Sound Sense* 10.30 *Super Scents* 11.00 *Sense of Timing* 11.30 *Making Sense*
12noon-1.00am Supernatural Science
12noon *Buried Alive* 1.00pm *Bermuda Triangle* 2.00 *Atlantis Found*

3.00
Between Life and Death
An investigation of the near-death experiences experienced by a great many people.
4.00 *ESP*
Exploring the military uses of ESP and the claims of psychics who believe they can assist police in criminal investigations.
5.00 *Open to Suggestion*
This programme recounts some remarkable cases of people who have been persuaded that things are other than they seem.
6.00 *Miracles of Faith*
Exploring miracles, from weeping images of the Virgin to statues who drink milk, with examples of fraud and scientific explanations.
7.00
Monsters from the Lake
Probing the depths of Loch Ness and other lakes that are suppposedly home to strange water beasts.
8.00 *Spontaneous Human Combustion*
Accounts of people being consumed by intense fire that burns the body but not their surroundings.
9.00 *Electric Hands*
Exploring the use of the human body in divining and healing, and looking at those who claim to work on the body's energy field.
10.00 *Secrets of Levitation*
Giving accounts of levitation, and testing scientific evidence suggesting that it is technically possible.
11.00 *Previous Lives*
This programme reviews the evidence for reincarnation.
12midnight – 1.00am *Physical Feats*

UK PLAY:
1.00am The Chris Moyles Show 1.30 Smashie and Nicey's Top of the Pops Party 2.30 TOTP Plus 3.00 Hey DJ 4.00-7.00am The Sound of Play

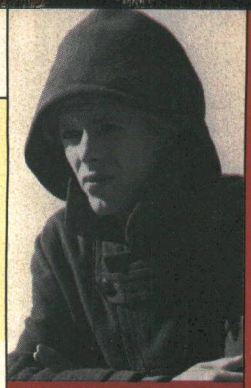

David Bowie is the alien visitor in the sci-fi film 'The Man Who Fell to Earth'. UK Arena 10.00pm

CABLE CHECK
Some of the channels listed may not be available in your area

NATIONAL GEOGRAPHIC CHANNEL
FAMILY PACK

7.00pm
Mountains of Fire
Meet the late vulcanologists Maurice and Katia Krafft, who caught close-ups of active volcanoes.

8.00 Sonoran Desert
A Violent Eden
An insight into the often violent life in the Sonoran Desert, where lizards squirt blood from their eyes.

9.00
Combat Cameramen
The men who captured the horrors of World War II.
9.30 U-Boats
Terror on the Shores

10.00 Volcano!
Probing inside the mouths of active volcanoes and interviewing vulcanologists to discover exactly what stirs this deadly force.

11.00
Wolves of the Sea
A film looking at the world of the killer whale from the point of view of the killer whale itself.
12midnight
Combat Cameramen
12.30-1.00am U-Boats
Terror on the Shores
One of Germany's greatest victories of World War II was called Operation Drumbeat, but it was the worst naval defeat for the United States.

6.00 AM MORNING
3.00 PM
4.00 PM
5.00 PM
6.00 PM
7.00 PM
8.00 PM
9.00 PM
10.00 PM
11.00 PM
12.00 NIGHT TIME

CHALLENGE TV
MUSIC & GAMES PACK

5.00pm Strike it Lucky
5.30 100%
6.00 Family Fortunes
6.30 Catchphrase
7.00 Sale of the Century
7.30 The Krypton Factor
8.00 The Crystal Maze
9.00 Stars in Their Eyes
9.45 The Games Room
10.00 Family Fortunes
Big money gameshow.
10.30 Candid Camera
Hidden camera pranks on the unsuspecting public.
11.00 Celebrity TV Bloopers
Mistakes made by stars.
12midnight Gladiators
More challengers face the mighty gladiators.
1.00am 3-2-1
2.00 Karaoke Challenge
2.30 Studs
3.00 Simply Irresistible
3.30 The Krypton Factor
4.00 Say the Word
4.30 100%
5.00-6.00am Shopping With Screenshop

DISCOVERY HOME & LEISURE
WORLD PACK

6.00am-8.30am History's Heroes
6.00am Just Sea and Sky
6.30 Wings Across the Pacific
7.00 Challenging the Oceans
7.30 They Must Be Mad
8.00 To Fly Like a Bird
8.30-11.00 Time Traveller
8.30 The Severn Estuary
9.00 The Church in the Field
9.30 The Deserted Villages
10.00 Avebury, Wiltshire
10.30 New Towns of the Middle Ages
11.00-4.00pm Time Team
11.00 Richmond
Tony Robinson and his fellow diggers go in search of an opulent Tudor palace.
12noon Greylake
The team search for a 4000-year-old wooden trackway.
1.00pm Aston Eyre
2.00 Downpatrick
3.00-4.00pm Worsall

RAPTURE
BONUS CHANNEL

10.00am Gamers B 10.30 Gamers A 11.00 That Film Show 11.30 Eurospotters 11.45 Scratch TV 12noon Club@vision 12.45pm Got Any Gear? 1.00 Out of It USA 1.30 Out of It Oz 2.00 Trainspotters 3.00 Trainspotters 4.00 Club@vision 4.45 Got Any Gear? 5.00 Eurospotters 5.15 That Film Show 5.45-6.00pm Fly TV

GMTV 2
ACCESS PACK

GMTV2 offers pre-school and lifestyle shows between 6.00am and 9.25am.
Weekdays: The *Newshour* from 6.00am to 7.00am followed by children's programming, plus *Body File* at 8.50am.
Saturdays: The best of the week plus lifestyle highlights.
Sundays: Children's shows plus a round-up of the week's news in *The Review*.

New Year's Day

MORNING

6.00 AM

CABLE CHECK
Some of the channels listed may not be available in your area

3.00 PM

DISCOVERY
WORLD PACK

4.00 PM **4.00pm**
Silent Warriors
Cameras follow a team of Australian navy recruits as they are subjected to gruesome ordeals.

5.00 PM **5.00**
SAS Australia: Battle for the Golden Road
The punishing regime endured by soldiers hoping to join Australia's SAS.

6.00 PM **6.00 Navy Seals – The Silent Option**
No US Navy Seal has ever surrendered, been captured or left behind by his comrades.

7.00 PM **7.00**
Formula One Racing
From fistfights in the pit to the latest technological improvements in Formula One cars.

8.00 PM **8.00 Scrapheap**
Siege Engine
Two teams try to build fully-working machines from a pile of junk. Robert Llewellyn hosts.

9.00 PM **9.00**
Titanic – Answers from the Abyss
Documentary following an investigation into the *Titanic* disaster.

10.00 PM **10.00**
Titanic – Answers from the Abyss
Second part of the documentary investigating the *Titanic* disaster.

11.00 PM **11.00 Lonely Planet**
Arctic Canada
Ian Wright travels to the land of the midnight sun, a remote, freezing part of northern Canada.

12.00 **12midnight Firepower 2000**
High-Tech Navy
How the navy of the future uses stealth technology such as the *Sea Shadow*.
1.00am-2.00am
Silent Warriors
Cameras follow a team of Australian navy recruits.

NIGHT TIME

CARTOON NETWORK
FAMILY PACK

5.00am-9.00pm
Tom and Jerry
New Year's Day Marathon
It's a thrills, spills and laughter-packed welcome to 2000, as the most famous cat and mouse duo in the world treat you to 24 hours of non-stop cat and 'miauw-sing'.

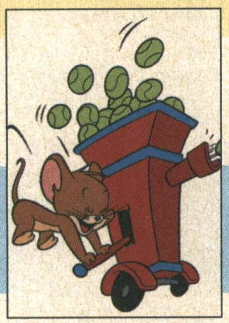

TNT
FAMILY PACK

9.00pm
WCW Thunder
WCW wrestling action from the USA.

11.00
Freddy's Nightmares
Another terrorising tale.
12midnight-1.00am
The Dukes of Hazzard

CARTOON NETWORK:
1.00am-5.00am
Tom and Jerry
New Year's Day Marathon

NICKELODEON
FAMILY PACK

7.00am-7.00pm
Nickellennium Day
Children form all over the world share their visions for the future. Join children from different backgrounds in countries such as Spain, Denmark, Romania, Brazil, the Philippines, Indonesia, Zimbabwe and Australia. Kids and their parents will be able to tune in throughout the channels of the world.

PARAMOUNT COMEDY CHANNEL
FAMILY PACK

7.00pm Clueless
Sean's Video
7.30 Roseanne
Stand by Your Man
8.00 Cheers
The Guy Can't Help It
Sam goes into therapy.
8.30 Just Shoot Me
In the Company of Maya
Maya develops a crush.
9.00 FILM:
The Rutles
Eric Idle, John Halsey, Ricky Fataar, Neil Innes
Comedy. The adventures of the prefab four are charted in this hilarious spook tribute to The Beatles. *1978*

11.00 Jack Dee Christmas Special
The stand-up comic brings a touch of sophistication to modern stand-up in this Christmas special.
12midnight Comedy Store
12.30am Comedy Network
1.00 The People vs Jerry Sadowitz 1.30 Morwenna Banks 2.00 Mork and Mindy 2.30 Nurses 3.00 It's Gary Shandling's Show 3.30-4.00am Almost Perfect

FOX KIDS
FAMILY PACK

6.00am-10.00pm It's Your Call 2000 Winner
The big winner - the Fox Kids series which the viewers voted their absolute all-time favourite will welcome in the new millennium on Fox Kids with two solid days of back-to-back episodes.

SHOP!
LIFESTYLE/ SELECTION PACKS

6.00am-7.30pm Shop!
Shop!'s January Sale continues, with yet more bargains.

NEWS AND INTERNATIONAL

BBC NEWS 24
NEWS & SPORT/ ACCESS PACKS

News on the hour, every hour, plus: 6.30am USA Direct 7.30 Straight Talk 8.30 Century To Century 9.30 Sporting Year 10.30 Straight Talk 11.30 Simpson's World 12.30pm Face 1.30 Century To Century 2.30 HARDtalk 3.30 Sport 4.30 Chronicles 5.30 Movies 6.30 USA Direct 7.30 Century To Century 8.30 Simpson 9.30 Straight Talk 10.30 Movies 11.30 Century To Century 12.30am Seven Days 2.30 Simpson 3.30 USA Direct 4.30 Reporters 5.30-6.00am Straight Talk

CNN INTERNATIONAL
NEWS & SPORT PACK

News throughout the day, plus: 5.00am News 5.30 Health 6.30 Business 7.30 World Beat 8.30 Sport 9.30 Pinnacle 10.30 Sport 11.30 CNNdotCOM 12.30pm Moneyweek 1.00 Report 2.30 Travel 3.30 Sport 4.30 Golf 5.00 Larry King 6.30 Showbiz 7.30 World Beat 8.30 Style 9.30 Artclub 10.30 Sport 11.00 WorldView 11.30 Europe 12.30am Health 1.00 WorldView 1.30 License 2.00 Larry King 3.00 WorldView 3.30 Both Sides 4.30-5.00am Evans, Novak, Hunt & Shields

SKY NEWS
NEWS & SPORT PACK

News on the hour, every hour, plus: 6.00am Sky News Millennium Programme In this special series of programmes Sky News begins its Millennium celebrations from the very first New Year's Day which will be seen in the South Pacific and will continue to chase the dawn of the new Millennium across the globe. The coverage will also include an insight into events which will be happening across the UK – centring on the 'spectacular' at the Millennium Dome.

INTERNATIONAL

3SAT 5.45am Chronik der Wende
6.00 Album '99
7.00 Alpenpanorama
8.00 Zeit im Bild
8.05 Eiger-Nordwand
9.35 Fest der Pferde 1999
10.35 Zeit für Schnitzler
11.00 Das Sexteto Mayor spielt Tangos von Astor Piazzolla
11.45 Album '99
12.45pm Chronik der Wende
1.00 Hirten und Schafe auf Ötzis Spuren
1.45 Tango-Frauen
2.30 In Angenehmer Gesellschaft
4.20 Tangos Unter Freunden
5.15 Reisen in ferne Welten
6.00 Heute
6.10 Titel folgt 6.25 Fünf Tangos
7.00 Tagesschau
7.15 Zeit für Schnitzler
9.00 Neujahrskonzert der Wiener Philharmoniker 2000
11.15-12.15am Boulevard Bio

TV5 6.00am Passage du Millénaire
11.00 Infos 11.05 A Table 11.30 Journal Télévisé
12noon Infos
12.05pm Fous d'Humour
1.00 Journal Télévisé 1
1.15 Rêver Peut-être
3.15 Journal Télévisé
3.30 Grands Gourmands
4.00 Infos
4.05 Pyramide
4.30 Questions pour un Champion
5.00 Journal Télévisé
5.15 La Vie a l'Endroit: Au Service de Madame
7.00 Journal Télévisé Belge
7.30 Journal Télévisé de France
8.00 Infos
8.05 Thalassa
9.00 Journal Télévisé
9.15 Envoyé Spécial
11.45-12.15am Journal Télévisé

ASIANET
ADD-ON CHANNEL

CABLE EXCLUSIVE

7.30am News 8.00 Sant Darshan 9.00 Tele Play Theatre 10.30 Interactive Live 12noon News 12.30pm Sansaar 1.00 Pakistan This Week 1.30 FILM 4.00 Thekikaat 4.30 Shaque 5.00 Aainey 6.00 Ek Mulaqat 6.30 MTV 123 7.30 Non Stop Hungama 8.00 Junoon 8.30 Shaque 9.00 FILM 11.30 Baaje Payal 12midnight MTV 123 12.30am Ek Mulaqat 1.00 FILM 4.30 Junoon 5.00 Aainey 6.00 Ghazals 6.30 News 7.00-7.30am Mehfil

ZEE TV
ADD-ON CHANNEL

6.00am Dillagi 6.30 Shabads 7.00 Faith 7.30 News 8.00 Pakistan Business Week 8.30 Jungle Book 9.00 Mr Gayab 9.30 Entertainment Express 10.00 Quiz Contest 10.30 Making of a Legend 11.00 Ru Ba Ru 11.30 Khana Khazana 12noon FILM 3.00pm Lollypop Showcase 4.00 Anhoni 5.00 Indian Cricketer of the Millennium 5.30 Rishtey the Love Stories 6.30 Hum Paanch 7.00 Callmate Top Ten 8.00 News 8.30 FILM 11.30 Saath Saath 12midnight News 12.30am Shapath 1.00am Purush Kshetra 2.00 FILM 5.00 Aur Ek Minute 5.30-6.00am Gane Anjane

CHRISTIAN CHANNEL EUROPE
WORLD PACK

5.00am Kenneth Hagen 5.30 Potters House 6.00 Faith that Works 6.30 Global Harvest 7.00 Jack van Impe 7.30 This is Your Day 8.00 Kids Club 8.30 Circus Adventure 9.00 Highway to Heaven 9.30 Jesse 10.00 This Generation 10.30-11.00am Power Team

BLOOMBERG
WORLD PACK

2.15am Boarding Pass
2.45 Clips
3.15 Clarke's Chronicles
4.15 South Africa Report
5.45-6.00am Clips

BBC PARLIAMENT
NEWS & SPORT PACK

Parliament is in recess

THE HISTORY CHANNEL
WORLD PACK

12noon Century
12.55pm
Photos for the Future
1.00-6.00 Century
1.00 *Politics of Violence*
2.00 *Obsession*
Man's growing obsession with the human body.
3.00 *Death and Glory*
4.00 *Metropolis*
5.00 *Fame*
6.00 *I am the Greatest*
6.55 Photos for the Future

7.00-10.00pm Century
7.00 *Freedom*
This episode explores the 20th century phenomenon of people power.
8.00 *Disaster*
A look at natural disasters.
9.00 *Vox Pops*
The rise of mass leisure and entertainment came about as people around the world achieved greater prosperity and literacy.

TV TRAVEL SHOP
BONUS CHANNEL

A total travel service in your own home. Video brochures give a guided tour of resorts around the world, with regular bulletins and programmes featuring late holidays and special offers. Viewers can then book holidays 24-hours-a-day, seven-days-a-week, by calling 0870 60 60 747. For more information and full listings turn to TV Travel Shop Text, from page 200.

QVC
LIFESTYLE/ SELECTION PACKS

QVC The Shopping Channel is at your service 24-hours-a-day – so watch when you can and tape when you can't. All you need is an item number. Call free phone on 0800-50-40-30 at any time. Today's highlight is Music products all day.

Prepared in Preston
Made in Europe

Hot performances are nothing new to Indesit. The flexible programmes on the easy-to-use Indesit FM1 built-in oven can handle anything. Its stylish design and safety features like the heat resistant double glazed oven door, make this the ideal modern family oven. We work. You play.

For further information please phone 08700 104 309

INDESIT

Leader for young Europe

Sunday 2 January

SKY PREMIER
PREMIUM CHANNEL

6.30am Pete's Dragon
1977, rating Sky U, 123 mins
8.40 Land Before Time V: The Mysterious Island
1997, rating Sky U, 70 mins
10.00 Cats Don't Dance
Text *1997, rating Sky U, 71 mins*
11.15 The Swan Princess: The Mystery of the Enchanted
Text *1997, rating Sky U, 69 mins*
12.30pm Hollywood Buzz
1.00 Space Jam
Last Play Text *1996, rating Sky U, 84 mins*

3.00
Who Framed Roger Rabbit
Bob Hoskins, Christopher Lloyd, Joanna Cassidy, Stubby Kaye
An entertaining mixture of live-action and animation. Framed for a murder he didn't commit, an animated rabbit teams up with a down-on-his-luck private eye to try to clear his name. *1988, rating Sky PG, 99 mins*

5.00 Anastasia
Voices of Meg Ryan, John Cusack, Kelsey Grammer
Dazzling animated story centring around the last member of the Russian royal family. A young woman, who does not remember her true origins, falls in with a couple of con men who want to pass her off as a lost Russian Princess. Text *1997, rating Sky U, 90 mins*

7.00 The Magic Sword: Quest for Camelot
Voices of Jessalyn Gilsig, Andrea Corr, Cary Elwes
PREMIERE Animated family movie based on the legend of King Arthur. A young girl embarks on a mission to reclaim the magical sword Excalibur.
Text *1998, rating Sky U, 82 mins*
8.30 Face to Face with Gene Hackman

9.00 Breakdown
Kurt Russell, JT Walsh, Kathleen Quinlan, Rex Linn
Taut thriller. A husband and wife travelling through the desert suffer a flat tyre. In order to get help, the woman accepts a ride from a passing trucker, but fails to return. Text *1997, rating Sky 15, 89 mins*
10.35
Smilla's Feeling for Snow
Julia Ormond, Gabriel Byrne, Richard Harris, Robert Loggia
Dark thriller about a scientist who has inherited an unusual gift – the ability to understand the patterns of snow. Text *1997, rating Sky 15, 116 mins*
12.35am The Leading Man
Jon Bon Jovi, Lambert Wilson
Text *1996, rating Sky 15, 96 mins*
2.15 William Shakespeare's Romeo + Juliet
Leonardo DiCaprio, Claire Danes
Text *1996, rating Sky 12, 115 mins*
4.15-5.50am Cats Don't Dance
Text *1997, rating Sky U, 71 mins*

SKY MOVIEMAX
PREMIUM CHANNEL

6.00am No More Baths!
1997, rating Sky U, 92 mins
8.00 Special Report: Journey to Mars *1996, rating Sky U, 86 mins*
10.00 Shadow of the Bear
Alan Thicke, Michael Yarmush
1998, rating Sky PG, 92 mins
12noon Project X
Matthew Broderick, Helen Hunt
1987, rating Sky PG, 103 mins
2.00pm Nothing Too Good for a Cowboy
Sarah Chalke, Chad Willett
Fact-based adventure which tells the story of two friends struggling to establish a cattle ranch in Northern British Columbia. *1998, rating Sky PG, 88 mins*

4.00 Unwed Father
Brian Austin Green, Nicholle Tom
Drama about a carefree college student whose life is turned upside down when his girlfriend gets pregnant and dumps the baby on his doorstep. *1997, rating Sky PG, 86 mins*
5.30 Top Ten of 1999
A chance to find out which movies were the biggest grossing box office hits of 1999.

6.00 Thirst
Adam Arkin, Joely Fisher, Casey Biggs, Ken Jenkins
Suspenseful drama in which a California town is stricken with a deadly illness and the only known cure is to flush the germs out of the body with clean water, the entire supply of which has become contaminated. Can a fresh source be found? *1998, rating Sky PG, 83 mins*
8.00
Earthquake in New York
Greg Evigan, Cynthia Gibb
Dramatic disaster movie about a father's courage to save his family from the powerful devastation of an earthquake. *1999, rating Sky 12, 88 mins*
9.30 Dark City
Rufus Sewell, William Hurt
Sci-fi thriller. A man wakes up in a strange hotel room and quickly discovers that he is wanted for a series of brutal murders. But, since he has no recollection of his past, he realises he must escape and stay one step ahead of the forces pursuing him. Text *1998, rating Sky 15, 96 mins*
11.15 Oklahoma City: A Survivor's Story
Kathy Baker, Ray Baker
Drama based on the terrorist bombing in Oklahoma City. *1998, rating Sky PG, 87 mins*
12.50am Private Parts
Howard Stern, Robin Quivers
Text *1997, rating Sky 18, 105 mins*
2.40 Love and Other Catastrophes
Alice Garner, Frances O'Connor
Text *1996, rating Sky 15, 75 mins*
4.00-5.45am Gridlock'd
Tim Roth, Tupac Shakur
Text *1996, rating Sky 18, 87 mins*

SKY CINEMA
PREMIUM CHANNEL

11.00am A Chump at Oxford
Stan Laurel, Oliver Hardy
The comic duo lay waste to the English educational establishment. *1940, rating Sky U, 61 mins*
12.10pm Abbott and Costello Meet the Mummy
Bud Abbott, Lou Costello
The bumbling comics try to escape from a pair of evil-looking Egyptian relics. *1955, rating Sky U, 76 mins*
1.30 The Arrow
Dan Aykroyd, Ron White
Fact-based drama about a hard-working member of a team building a jet fighter in 1950s Canada, a plane which will be a major step forward in the North American defence programme and will put Canada squarely on the map. *1996, rating Sky PG, 167 mins*

4.30 Desert Mice
Alfred Marks, Sid James, Dora Bryan, Patricia Bredin
Wartime comedy. A troupe of entertainers arrive in World War II Africa to boost the spirits of the soldiers stationed there through a series of hilarious sketches and routines. *1959, rating Sky PG, 80 mins*

6.00 Star Trek VI: The Undiscovered Country
William Shatner, Leonard Nimoy, DeForest Kelley, James Doohan
Sci-fi drama. The *Enterprise* crew prepare themselves for the unimaginable: peace with their lifelong foes, the Klingons – a race whose environment, economy and very existence is threatened after a catastrophe. *1991, rating Sky PG, DS, 109 mins*
8.00 Parenthood
Steve Martin, Mary Steenburgen, Dianne Wiest, Rick Moranis
Funny and perceptive comedy about the trials and tribulations of parenthood, focussing on four different families all within one extended clan, including an over-protective father who is having problems with his anxious son. *1989, rating Sky 15, 118 mins*
10.05 Hard Times
Charles Bronson, James Coburn, Jill Ireland, Strother Martin
Action drama in which a tough street fighter is taken on by a slippery promoter during the 1930s Depression era. *1975, rating Sky 15, 89 mins*
11.40 The Curse of the Mummy's Tomb
Terence Morgan, Ronald Howard
Horror. A group of explorers break the seal on a tomb in Egypt. *1964, rating Sky 15, 77 mins*
1.05am Star Trek VI: The Undiscovered Country
William Shatner, Leonard Nimoy
1991, rating Sky PG, 109 mins
3.00-6.15am The Arrow
Dan Aykroyd, Ron White
1996, rating Sky PG, 167 mins

FILMFOUR
ADD-ON CHANNEL

2.00pm
Boudou Saved from Drowning
Michel Simon, Charles Grandval, Marcelle Hainai, Severine Lerczynska
Fable of the clash between freedom of spirit and 'established' principles which was remade as *Down and Out in Beverly Hills*. An itinerant tramp is rescued from drowning and given shelter by a benevolent middle-class bookseller. Instead of being grateful, however, he repays his kindness by becoming the most destructive house guest of all time. *1932, 81 mins*

3.50
Raise the Red Lantern
Ma Jingwu, He Caifei, Qao Quifen, Jin Shuyana
Chinese drama. A naive nineteen-year-old woman reluctantly agrees to become the concubine and fourth wife of a wealthy husband. Her life inside her gilded palace is made a complete misery by the vicious back-biting and insults of the other three wives who are resentful of her youth and beauty. *1991, 119 mins*

6.00 Matinée
Simon Fenton, John Goodman, Cathy Moriarty, Omri Katz
Comedy drama. A 14-year-old boy, living through the Cuban missile crisis, is preoccupied with the arrival of a B-movie king to the small town in Key West where he lives, to promote his latest film. *1993, 94 mins*
7.40 Cyrano de Bergerac
Gérard Depardieu, Anne Brochet, Vincent Pérez, Jacques Weber
Tragic romantic drama adapted from Edward Rostand's play. An army officer, famed for his duelling and poetic gifts, falls in love with his cousin. However, he feels that his large nose would preclude her from loving him, so he helps a handsome but stupid cadet in his regiment to woo her, writing beautiful love letters on his behalf. *1990, 132 mins*
10.00
The Sweet Hereafter
Ian Holm, Maury Chaykin, Gabrielle Rose, Peter Donaldson
Drama. A big name lawyer tries to persuade the distraught parents of children killed in a school bus accident to sue, and in doing so, learns much about himself. *1997, 108 mins*
11.55 Dead on Time
Short film about a lonely man.
12.15am The Indian Runner
Viggo Mortenson, David Morse
Drama. *1991, 121 mins*
2.20 The Kids Are Alright
Documentary about rock group The Who. *1978, 97 mins*
4.00-6.00am The Colour of a Brisk and Leaping Day
Peter Alexander, Jeri Arredondo
Drama. *1996, 85 mins*

ITV2
ACCESS PACK

9.25am Captain Pugwash
9.40 Jungle Run
10.10 Watership Down
10.30 Emmerdale Omnibus
Catch up with all this week's episodes of the Yorkshire soap.
12noon Survival Special
Jaguar – Eater of Souls
1.00pm In the Wild
Julia Roberts with Orang-utans
2.00 Survival Special
Ice Wales

3.00 In the Wild
Pandas with Debra Winger
The star of *Urban Cowboy* and *An Officer and a Gentleman* frolics with pandas in amongst the bamboo shoots.

4.00 Polar Bear – Hunters on Ice
A look at nature's largest carnivore in its natural habitat of the North Pole.

5.00 In the Wild
Hollywood actor Robin Williams fulfils a lifelong ambition to swim with dolphins.

6.00 Coronation Street Omnibus
Omnibus edition of the Lancashire soap. A chance for regular viewers to catch up on events in the street. With Johnny Briggs, Jane Danson, Betty Driver and Eileen Derbyshire.

8.30 Blind Date
Another chance to see the popular dating gameshow hosted by Cilla Black.

9.30 A Touch of Frost
Police detective series with David Jason playing the irascible Jack Frost, an old-school detective whose unconventional techniques and spiky manner often bring him into conflict with his superiors.

11.00 An Audience with Tom Jones
A rapturous celebrity audience enjoys a rip-roaring performance from the hip-shaking Welsh singing superstar.
12.20am
The Eurythmics in Concert
Annie Lennox and Dave Stewart perform some of their most memorable hits.
1.40-2.10am Planet Rock Profiles

MORNING

3.00 PM

4.00 PM

5.00 PM

6.00 PM

7.00 PM

8.00 PM

9.00 PM

10.00 PM

11.00 PM

12.00 NIGHT TIME

SKY box office

A movies on-demand service from Cable & Wireless

SKY BOX OFFICE 1 IS NO LONGER AVAILABLE ON THE CABLE & WIRELESS NETWORK

Sky Box Office 2
Channel 52
ANTZ
Animated adventure. Voice of Woody Allen. Text *1998, rating Sky PG, 80 mins*
PLAYS AT 6.30am, 8.00am, 9.30am, 11.00am,12.30pm, 2.00pm, 3.30pm, 6.00pm, 7.30pm, 9.00pm, 10.30pm, 12midnight, 1.30am, 3.00am, 4.30am

Sky Box Office 3
Channel 53
THE PARENT TRAP
Family comedy. Two twins meet one another for the first time and start plotting. Stars Dennis Quaid and Lindsay Lohan. Text *1998, rating Sky PG, 122 mins*
PLAYS AT 7.00am, 9.30am, 12noon, 2.30pm, 5.00pm

THE NEGOTIATOR
Drama about a hostage negotiator who takes hostages of his own after being framed for murder. Stars Samuel L Jackson. Text *1998, rating Sky 15, 133 mins*
PLAYS AT 7.30pm, 10.00pm, 12.30am, 3.00am

Sky Box Office 4
Channel 54
RUSH HOUR
Comedy about a Hong Kong cop called in when the Chinese consul's daughter is kidnapped. Stars Jackie Chan and Chris Tucker. Text *1998, rating Sky 12, 93 mins*
PLAYS AT 8.00pm, 10.00pm, 4.00am

See pages 18 and 19 for full details or tune into Channel 50 for full details and Terms and Conditions.
Customers with a Videoway set-top-box must view all events on Channel 50.

Sunday 2 January

SKY ONE
ACTION/ SELECTION PACKS

6.00am Hour of Power 7.00 Count Duckula 7.30 Defy and His Friends 8.00 Pokémon 8.30 Pokémon 9.00 Godzilla 9.30 Flash Gordon 10.00 WWF – Superstars 11.00 The Simpsons 11.30 The Simpsons 12noon The Simpsons 12.30pm The Simpsons 1.00 The Simpsons 1.30 The Simpsons 2.00 Breaking the Magician's Code: Magic's Biggest Secrets Finally Revealed

3.00
Magic Secrets Revealed 4
Magic's most closely-guarded secrets are exposed as a mystery magician illustrates how these tricks are performed.

4.00 Star Trek: Deep Space Nine
To the Death
Sisko and the *Defiant* crew must join forces with deadly Jem'Hadar soldiers. Text

5.00 Star Trek: Voyager
The Q and the Grey
With the Q Continuum locked in civil war following the death of Quinn, Q arrives on the ship with a proposition for the Captain. Text

6.00 The Simpsons
Old Money
Grandpa Simpson feels there is little left to live for. Text

6.30 The Simpsons
Eight Misbehavin'

7.00 Guiding Stars
Lawrence Dallaglio
The star coaches a women's rugby team. Can they improve on 63rd out of 66 at last year's National 7s tournament? Text

8.00 The X-Files
Redux – Part II
Has Mulder really committed suicide and will Scully be successful in her search for a cure for her cancer? Text

9.00 The X-Files
Redux II – Part III
Mulder continues his search for a cure for Scully's illness – and for the identity of a mole operating within the Bureau. Text

10.00
Celebrities – The Truth
This programme poses questions fans have always wanted to ask, and sets the record straight on celebrity urban myths.

11.00 Guiding Stars
Jordan
The page three girl shares her secrets with three wannabe glamour models. Can Jordan put them on the right track? Text

12midnight British Sex
Documenting, with a refreshing and non-judgmental approach, what the British public get up to behind closed doors.

1.00am The Untouchables
Attack on New York
Ness clashes with an ambitious New York prosecutor. Text

2.00-7.00am Long Play

UK GOLD
LIFESTYLE/ SELECTION PACKS

7.00am Blake's Seven
Gold

8.00 Blake's Seven
Orbit

8.55 Dr Who Omnibus
Terminus
What is the secret of the screaming skull?

10.45 The Bill Omnibus
Beech helps Croft in a violent assault case.

1.05pm The Bill Omnibus
Ackland and Garfield are involved in an unusual matter of life and death.

3.35 FILM: The Black Hole
Maximilian Schell, Anthony Perkins, Ernest Borgnine
Science fiction adventure in which five astronauts go on board a spaceship that is drifting dangerously close to a black hole. Once on board they encounter a mad genius who intends to go where no man has gone before – right into the black hole itself. *1979*

5.25 The Brittas Empire
We All Fall Down
Whitbury celebrates World Peace and Hunger Day.

6.00 Heartbeat
Wild Thing
Some mauled sheep carcasses are found on a local farm and two children are badly frightened by a mysterious animal in the woods.

7.05
Keeping Up Appearances
Hyacinth plans a special event, desperate to keep up with the Barker-Finches.

7.45 Open All Hours
Sitcom about miserly shopkeeper and his downtrodden nephew.

8.25 Porridge
Night In
Fletcher and Godber try to get through a night in lock-up.

9.05 Jonathan Creek
Black Canary
Maddy and Creek examine the death of a glamorous female illusionist who had retired from magic 15 years earlier after her twin sister was killed in a horrific accident. Could the suicide have any connection with the return of Marella's long-lost niece, accompanied by a mysterious Eastern psychic?

11.05
FILM: The Ipcress File
Michael Caine, Nigel Green, Guy Doleman, Sue Lloyd
Spy thriller. An agent investigates a brain drain among scientists, and finds himself embroiled in a game of bluff. *1965*

1.05am The Missing Postman
The first of a two-part comedy drama about a postman who becomes an unlikely hero when he refuses to take early retirement.

2.35-7.00am Shopping with Screenshop

LIVING
LIFESTYLE PACK

6.00am Through the Keyhole 6.30 Can't Cook, Won't Cook 7.00 Tiny Living 9.00 Forgive or Forget
NEW SERIES Mother Love gives advice on relationship problems.
9.50 Forgive or Forget 10.40 Forgive or Forget 11.30 Brookside Omnibus 1.30pm Judge Judy 2.00 Judge Judy 2.30 Judge Judy

3.00 FILM: Other Women's Children
Melanie Mayron, Geraint Wyn Davies, Janet Du Bois
Drama about a dedicated doctor who specialises in paediatrics as well as fulfilling her other roles as mother, lover and friend. But when her son is taken ill, she must decide whether to sacrifice her life's work, or to look after her own son. *1993*

5.00 Judge Judy
New York City's outspoken family court judge Judy Sheindlin presides over a series of real-life cases and conflicts.

5.30 Judge Judy

6.00 Judge Judy
New York City's outspoken family court judge Judy Sheindlin presides over a series of real-life cases and conflicts.

6.30 Judge Judy

7.00 FILM: Northern Lights
Diane Keaton, Maury Chaykin, Kathleen York, Joseph Cross
Drama about a New York widow who attends her brother's funeral in New England in the hope of collecting an inheritance, only to discover that as the only living relative she will have to take charge of her young nephew, a child that she never even knew existed. *1997*

9.00
Jerry Springer Triple Bill
Outrageous American talk show in which Jerry Springer and his guests engage in lively – and sometimes heated – discussion about relationship issues.

11.40-12midnight 21st Century Sex
Highlights from the recent *Sextasy* series.

CABLE CHECK
Some of the channels listed may not be available in your area

GRANADA PLUS
ACTION PACK

6.00am Jason King 7.00 Plus on Plus 7.30 Up the Garden Path 8.00 Bowler 8.30 Shang-a-Lang 9.00 Hawaii Five-0 11.00 Dempsey & Makepeace Special 12.30pm The Love Boat 1.30 A Fine Romance 2.00 The Jewel in the Crown *The Regimental Silver*

3.00 Classic Coronation Street – The Omnibus
Omnibus edition of the week's events in this classic soap set in the most famous street in Britain. We see Elsie Lappin buying the shop, and the arrival of Bet Lynch, Mike and Jack and Vera in this week's episodes. Text

5.30 Missing Persons
Hetty Waintrop makes her debut in this two hour special which led to a hugely successful BBC series. Always fancying herself as a private eye and bored with retirement, Hetty helps an old friend by tracing a missing person. Her success in this venture persuades her to set up shop as a north country Miss Marple, recruiting a 16-year-old runaway to act as a reluctant Watson to her unlikely Holmes. With Patricia Routledge, Garry Halliday, Jimmy Jewel and Jean Heywood.

7.30 Poirot
Death in the Clouds
A woman is murdered by a poison dart on Poirot's flight back from Paris. Poirot has no clues until the woman's illegitimate daughter comes forward to claim her inheritance. When Poirot finds an empty matchbox, it gives him the vital clue to how the poor woman was murdered.

9.30-11.00pm Taggart
Love Knot
An axed victim is dredged up from the Clyde, setting off on an investigation that goes to the Scottish Highlands.

GRANADA MEN & MOTORS
ACTION PACK

11.00pm 2 Wheels
With Jeff Stone, Paul Johnston and Wayne Kershaw. Text

11.30
Car Crazy – Yorkshire
Why people enjoy motoring.

12midnight Ferrari: The Myth of the Prancing Horse
From the Daytona 24-hour race. Text

12.30am Car Crazy – Chester
A look at how the rich and famous travel.

1.00 Play Your Cars Right
Alternative car quiz show.

1.30-2.00am Motor Week

DISNEY CHANNEL
ADD-ON/ PREMIUM CHANNEL

5.00am New Adventures of Winnie the Pooh 5.15 Music Time 5.20 Rolie Polie Olie 5.30 Bear 5.55 Art Play 6.00 PB and J Otter 6.15 Bite Size 6.30 Toons 6.35 Circle Time 6.40 Rolie Polie Olie 6.50 The Adventures of Spot 7.00 Out of the Box 7.30 Mickey Mouseworks 8.00 Millenium Top 20 1.00pm FILM: Sabrina the Teenage Witch *1995* Text 2.30 Mickey Mouseworks

3.00 The Little Mermaid
The adventures of the mermaid Ariel and her friends. Text

3.30 Goof Troop
Goofy tries to keep his son and his own crazy nature in line. Text

4.00
FILM: Many Adventures of Winnie the Pooh
A.A. Milne's much-loved creation joins his friends in a series of amusing adventures with new animation and songs. *1977* Text

5.15 Timon and Pumbaa
The Lion King spin-off. Text

5.30 Teen Angel
The Un-Natural
Casey tries out for a team. Text

6.00 Smart Guy
Goodbye, Mr Chimps
TJ tries to teach a chimp sign language. Text

6.30 Boy Meets World
The Eskimo Text

7.00 FILM: All Dogs Go to Heaven 2
Voices of Charlie Sheen, Dom DeLuise, Sheena Easton
Animated musical, in which a family pooch has been in doggy Heaven, but comes back to retrieve a stolen horn. *1996*

8.20 Honey, I Shrunk the Kids: The TV Show
Science is serious fun in the Szalinski household. Text

9.00 So Weird
Fiona Phillips encounters weird things on her travels with her family. Text

9.30 Dinosaurs
Prehistoric animatronic fun.

10.00 Home Improvement

10.30 Thunderstone Text

11.00
Touched by an Angel Text

11.50-12midnight Toons

THE BOX
MUSIC & GAMES PACK

Interactive music channel which allows the viewer to select videos of their choice 24-hours-a-day, seven-days-a-week. Also includes BOXFresh – latest videos available; BOXTalk – unique interviews with artists/bands; Breakin' Out of THE BOX – videos tipped for the top. Plus weekly competitions.

SUNDAY CONTINUES OVERLEAF...

6.00 AM MORNING
3.00 PM
4.00 PM
5.00 PM
6.00 PM
7.00 PM
8.00 PM
9.00 PM
10.00 PM
11.00 PM
12.00 NIGHT TIME

CABLE CHOICE

FILM

Cyrano de Bergerac
FilmFour 7.40pm
This visually rich adaptation of the Edmond Rostand play is dominated by the lead performance of Gérard Depardieu as the hopeless romantic with the prodigious proboscis. The verse dialogue is beautifully preserved in the translation by novelist Anthony Burgess.

GENERAL

Celebrities: The Truth
Sky One 10.00pm
Since presenting TV's controversial *Girlie Show*, professional Northerner Sara Cox has never quite kicked off her bad girl image. In this new Sky production she puts it to good use, quizzing celebrities and their friends about some legendary urban myths surrounding them.

ADVERTISEMENT
UK STYLE
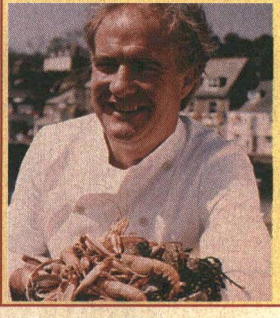
FRESH FOODS 10.30PM
Award-winning chef Rick Stein leaves the coast behind to begin a quest to find the taste of Britain in this new six-part series. From behind the scenes in the food industry to the most talked-about chefs, Rick uncovers recipes to make the mouth water.

Sunday 2 January

EUROSPORT
NEWS & SPORT/ SELECTION PACKS

MORNING

6.00 AM
7.30am Snowboard
8.00 Luge
8.30 Biathlon
10.00 Ski Jumping
11.30 Biathlon
12.45pm
Ski Jumping – LIVE
Coverage from the World Cup in Innsbruck.
2.30 Cliff Diving
Coverage from the Rocks in Lake Havasu City, Arizona.

3.00 PM
3.00 Dancing
Coverage from the European 10 Dances Professionals Championship in Le Mans.

4.00 PM
4.00 Ski Jumping
Action from the World Cup – Four Hills tournament in Innsbruck, Austria.

5.00 PM
5.30 Sky Diving
Coverage from the World Championships in Corowa, Australia.

6.00 PM
6.30 Fishing
Coverage from the 1998 World Cup in Mauritius.

7.00 PM

8.00 PM
8.00 Boxing
Coverage from an international contest.

9.00 PM
9.00
Football: European Championship Legends
A focus on Holland's success in Europe.

10.00 PM
10.00 SportsCentre
Sunday's special edtion.
10.15 Bloopers
Sporting flops and foul-ups caught on camera.
10.45 Bloopers

11.00 PM
More amusing sporting flops and foul-ups.
11.15-12.30am Ski Jumping
Action from the World Cup – Four Hills Tournament in Innsbruck, Austria.

12.00 NIGHT TIME

SKY SPORTS 1
PREMIUM CHANNEL

6.00am Rugby Union: Super Tries 6.30 Football: Everton v Liverpool 7.30 Aerobics 8.00 Football: Official FIFA Film – 1998 World Cup 9.45 Rugby Union: England v South Africa 10.00 Football: 1999 Copa America 12noon Boxing: Collins v Eubank 1.00pm Football: Official FIFA Film 2.45 Football: Italy v England

3.00 Fishing: Marlin World Cup
Coverage from the 1999 Marlin World Cup which takes place off the paradise island of Mauritius and pits 32 teams from 11 countries in a five-day battle. Last year's double champion Roger Sharvell returns, hoping to repeat the feat.

5.00 Best on Sky: Collins v Eubank
Explosive coverage from this WBO World Super Middleweight title fight in September 1995.

6.00 NFL: Double-Header Matches – LIVE
Kevin Cadle and Nick Halling host a double header of NFL action as the highlight of America's sporting calendar, the Super Bowl, draws near. Last year saw the Denver Broncos defeat the Atlanta Falcons in the AFC v NFC showdown, but a repeat of this is unlikely, as the Broncos have struggled this season without their talismanic quarterback, John Elway.

12.30am Football: Official FIFA Film – 1998 World Cup 2.15 FA Cup Classics: Luton v West Ham – Sixth Round 1994 2.30 Best on Sky: Collins v Eubank 3.30 Big Blue Watersports 4.00-6.00am Pool: World Pool Championship

SKY SPORTS 2
PREMIUM CHANNEL

6.00am Copa America Football: 1999 Copa America 8.00 Test Cricket: South Africa v England – Fourth Test – LIVE
Coverage of the fourth Test between South Africa and England from Cape Town.
10.30 Test Cricket 11.00 Test Cricket: South Africa v England – Fourth Test – LIVE
The cricketing action continues in Cape Town as the mighty South Africa continue their campaign against visitors England. Presented by David Gower.

4.00pm Rugby Union: Super Tries
All the best tries from 1999.
4.30 Gillette World Sport Special
Presented by David Jensen.

5.00 Pool: World Pool Championship
Highlights from the 1999 World Pool Championship at the Stakis Hotel in Blackpool, featuring many of the world's top names.

7.00 Darts: World Championship – LIVE
Jeff Stelling presents coverage from the World Championship. It's day four and the hopefuls have been blown away, leaving just the title contenders to battle it out for the trophy. All eyes at the Circus Tavern, Surrey, will be on defending champion Phil Taylor and main rivals Rod Harrington and Peter Manley. Sid Waddell provides the commentary.

11.00 Brian Moore Interviews... Dave Mackay
11.30 Triathlon World Cup 1999: Tiszaujvaros – Hungary
12.30am
Test Cricket: South Africa v England – Fourth Test
Highlights from Cape Town.
Repeat from Sky Sports 3
3.30 Golf: Skills Challenge 5.30-6.00am Brian Moore Interviews... Dave Mackay

SKY SPORTS 3
PREMIUM CHANNEL

12noon Triathlon World Cup: Tiszaujvaros – Hungary
Coverage from the 1999 Triathlon World Cup.
1.00pm Darts: World Championship – LIVE
Jeff Stelling presents coverage from day four at the Circus Tavern in Purfleet. The World Darts Championship is reaching a crescendo and while Manley, Harrington and Burgess are battling for the big prize, all eyes will be on Phil Taylor. Can the astonishingly accurate king of darts make it six in a row?

5.00 Triathlon World Cup 1999: Tiszaujvaros – Hungary
Coverage from the 1999 Triathlon World Cup.

6.00 Big Blue Watersports
Watersports magazine.
6.30 Brian Moore Interviews... Dave Mackay

7.00 Test Cricket: South Africa v England – Fourth Test
Day one highlights from the crucial fourth Test match between South Africa and England. Can England turn their disappointing 1999 into a celebratory 2000?

10.00 Golf: Skills Challenge
Coverage from the unique, made-for-television Golf Skills Challenge. It's a festival of fun as some of your favourite stars show what they're really made of in a variety of fiendish on-course situations.

12midnight -12.30am Big Blue Watersports

SCI-FI
ACTION PACK

8.00am Buck Rogers in the 25th Century 9.00 Deepwater Black 9.30 Cybernet 10.00 Lost in Space 11.00 The Six Million Dollar Man 12noon Mystery Science Theatre 3000 1.45pm Sci-Focus Special
A look at a recent sci-fi movie.
2.00 FILM: Bionic Showdown
Lee Majors, Lindsay Wagner, Richard Anderson
The Bionic Woman and the Six Million Dollar Man re-unite in a hunt for a bionic spy. *1989*

4.00 FILM: It Came from Outer Space II
Brian Kerwin, Elizabeth Pena, Jonathan Carrasco
Sci-fi drama. When aliens crash land near a small desert town, townsfolk begin to notice something is amiss. *1996*
5.40 Sci-Focus Special
A look at a recent movie.

6.00 FILM: King Kong Lives
Linda Hamilton, Brian Kerwin, John Ashton
Monster movie. Having survived his fall off the Empire State Building, Kong has been in a coma for ten years and urgently needs a blood transfusion for an artificial heart to keep him alive. *1987*

8.00 FILM: D.A.R.Y.L.
Mary Beth Hunt, Michael McKean, Kathryn Walker
Sci-fi drama. A young boy is found with no memory of who he is or where he comes from. When a childless couple decide to adopt him they soon discover that he's really a sophisticated robot with special powers. *1985*

10.00 FILM: Alien Nation
James Caan, Terrence Stamp, Mandy Pantinkin
Sci-fi drama. When an alien becomes a police officer he is assigned a bigoted partner with whom he must solve a series of grizzly murders. *1988*
11.40 Sci-Focus Special
12midnight Space Precinct
The Fire Within – Part II
1.00am The Six Million Dollar Man
Big Brother
2.00 Lost in Space
My Friend, Mr Nobody
3.00-4.00am Buck Rogers in the 25th Century

MTV
MUSIC & GAMES PACK

6.00am Mad 4 Hits 8.00 Best of Stars 1999 9.00 Best of MTV Bytesize 1999 10.00 Hit List UK 12noon Best of MTV UK 1999 1.00pm Best of Movies 1999
A look back at the biggest movie hits of 1999.
2.00 Best of Stars 1999

3.00 Best of Movies 1999
Another look back at the biggest movie hits of 1999, including *Star Wars – The Phantom Menace.*

4.00 Best of Select 1999
The best guests, the top music and the choicest moments from another year of *Select*, which is sure to feature some hilarious outtakes of Donna and Richard.

6.00 Best of Fashion 1999
All the best style moments from the last 12 months of music and celebrity chic.

7.00 Best of MTV UK 1999
All our best moments in a one hour long package.

8.00 Best of Movies 1999
Another look back at the biggest movie hits of 1999, including Will Smith's *Wild Wild West.*

9.00 Best of Stories 1999
A chance to digest the juiciest stories about the music industry from the last year of the millennium.

10.00 Best of MTV Live 1999
A compilation of the finest performances from the hallowed portals of the MTV studios from 1999.

11.00 Best of brand:new 1999
The best of the very first year of *brand:new* from Zane Lowe and co.

12midnight
The Late Lick Best of 1999
Trevor Nelson presents a soothing mix of the best soulful tunes from 1999.
1.00am Best of MTV Live 1999
2.00-6.00am Night Videos

LIVE TEST CRICKET: SOUTH AFRICA V ENGLAND – FOURTH TEST
SKY SPORTS 2 8.00AM, 11.00AM

It's the opening day of the fourth Test between South Africa and England in Cape Town, and hopefully Nasser Hussain's men will still have something to play for apart from pride. England lost the first Test in Johannesburg by an innings and 21 runs, with Alec Stewart's performance (pictured) one of the few highlights. But this was never going to be an easy tour for an England team labelled as the worst in the world up against the second-best.

PLAYBOY TV/ ADULT CHANNEL
ADD-ON CHANNEL

10.00pm Freeview 10.05 Adult Feature 12midnight Freeview 12.10am Presenters' Passions 12.35 Frisky Hot Fräuleins 1.05 FILM: Passenger 69
Becky Sunshine
2.25 Adult Feature 2.45-4.00am FILM: X Tales

Adult Nightview is now available as a TV on-demand service between 10.00pm and 4.00am at £3.95. See channel 50 for details

TELEVISION X
ADD-ON CHANNEL

12midnight The Ten Minute Preview 12.10am FILM: Adult Feature 1.00 Five Minute Freeview 1.05 FILM Continues 1.20 FILM: Perverted Woman 2.30 FILM: Time Machine 3.40-4.00am Adult Feature

Adult Nightview is now available as a TV on-demand service between 12midnight and 4.00am at £3.95. See channel 50 for details

Sunday 2 January

VH1
MUSIC & GAMES PACK

6.00am-3.00am Millennium Classic Years
6.00 *1978*
7.00 *1979*
8.00 *1980*
9.00 *1981*
10.00 *1982*
11.00 *1983*
12noon *1984*
1.00pm *1985*
2.00 *1986*
Argentina win the World Cup.

3.00 *1987*
Margaret Thatcher wins a third term in office, and Cher picks up a Best Actress Oscar for her performance in *Moonstruck*.

4.00 *1988*
A Pan-Am 747 explodes over Lockerbie in Scotland. A total of 270 people die, 259 on board and 11 on the ground.

5.00 *1989*
Iran's Ayatollah Khomeini decrees that Salman Rushdie's *Satanic Verses* is blasphemous and declares a fatwah.

6.00 *1990*
The South African authorities free Nelson Mandela, while there is an outpouring of emotion as Germany is reunified.

7.00 *1991*
Terry Waite is finally freed by his Lebanese kidnappers, and *Silence of the Lambs* is the big winner at the Oscars.

8.00 *1992*
Violence flares in Los Angeles when four police officers are acquitted after being charged with beating Rodney King.

9.00 *1993*
A fire kills 72 people as a David Koresh-led cult stand-off ends with an all-out FBI assault on its Texas headquarters.

10.00 *1994*
Former American football star OJ Simpson is arrested for the murder of his wife Nicole Brown Simpson and her friend Ronald Goldman.

11.00 *1995*
A terrorist bomb blows up a federal building in Oklahoma, and France explodes a nuclear device in the South Pacific.

12midnight *1996*
Britain is hit by an outbreak of 'mad cow' disease.

1.00am *1997*
Princess Diana is killed in a car crash.

2.00 *1998*

3.00 *1999*

4.00-6.00am VH1 Late Shift

ANIMAL PLANET
WORLD PACK

12noon Zoo Chronicles
12.30pm Zoo Chronicles
1.00 Croc Files
Wildlife series presented by Steve and Terri Irwin.
1.30 Croc Files
2.00 The Aquanauts
Featuring the rare Galapagos shark.
2.30 The Aquanauts
The team descends into the wreck of a Canadian warship.
3.00 Wishbone
A Tail in Twain – Part I
David and Samantha learn about the power of stories.
3.30 Wishbone
A Tail in Twain – Part II
4.00 Zig and Zag
NEW SERIES Dogs and their owners compete in a variety of agility and mental tests.
4.30 Zig and Zag
5.00 The Blue Beyond
The Song of the Dolphin
A look at the work of a conservation team hoping to free a captive dolphin into the wild.
6.00 Wild Rescues
An adopted golden retriever aids sick children.
6.30 Wild Rescues
Tales of people and animals saving each other.
7.00
The Last Paradises
NEW SERIES
7.30
The Last Paradises
8.00
Animal Detectives
Parrots
8.30
Animal Detectives
Rhinos
9.00 Fit for the Wild
Reef
9.30 Champions of the Wild
Elephants
NEW SERIES
10.00
Untamed Amazonia
Dolphin who Wanted to Die
A look at the extraordinary wildlife of the Amazon.
11.00
The Big Animal Show
Cats
11.30-12midnight
The Last Paradises
Kanha

CARLTON FOOD NETWORK
LIFESTYLE PACK

9.00am Food Network Daily
9.30 Coxon's Kitchen College
10.00 Nordic Nosh
10.30 Alive and Cooking
11.00 For Better, for Worse
11.30 A to Z of Food and Beauty
12noon Food Network Daily
12.30pm Perfect Pasta with Aldo Zilli
1.00 French Lunch
1.30 An Umbrian Kitchen
2.00 Celebrations
2.30 Food Network Daily
3.00 The Alex Factor
3.30 A Taste of England
4.00 The Green Gourmet
A look at English Wine
4.30-5.00pm Winter Nosh
Mick and Nick Nosh celebrate classic winter food.

CARLTON SELECT
LIFESTYLE PACK

5.00pm My Two Wives
The Unkindest Cut
Sitcom with Peter Fisher.
5.30 Golden Girls
Guess Who's Coming to the Wedding
6.00 I Spy
Blackout
Robinson is implicated in the murder of a Russian ballerina and has 24 hours to prove his innocence.
7.00 Moonlighting
Camille
David unsuspectingly persuades Maddie to hire a con-artist. With Bruce Willis and Cybill Shepherd.
8.00
Perfect Scoundrels
Grandmother's Footsteps
Buchanan announces that he is going to rob his own grandmother.
9.00
Armistead Maupin's Tales of the City
Christmas is coming to 28 Barbary Lane, and Mrs Madrigal is in party mood.
10.00 The Ruth Rendell Mysteries: An Unwanted Woman
A 90-year-old woman dies following an argument with her 70-year-old daughter.
11.00
Hill Street Blues
What Are Friends For?
Mick Belker brings in a doctor for selling pound dogs to research labs.
12midnight Tales from the Hollywood Hills
A young actress begins an affair with a handsome stranger after accidentally driving into his car.
1.00am-2.00am
Soldier, Soldier
Poles Apart

UK STYLE
LIFESTYLE PACK

7.00am Change That 7.30 Can't Cook, Won't Cook 8.00 Ready, Steady, Cook 8.30 Good Living 9.00 Gardening Neighbours 9.30 Ground Force 10.00 The Green Room 10.30 Show People 11.00 Holiday in Style 12noon Voyage 12.30pm Voyage 1.00 Wine World 1.30 Fresh Food 2.00 Two Fat Ladies 2.30-3.00pm Rough Guide to the World

UK ARENA
LIFESTYLE PACK

3.00pm
Later On Hip Hop
4.00 FILM:
Flying Leathernecks
John Wayne, Robert Ryan, Don Taylor, Janis Carter
World War II drama set high above Guadalcanal in 1942, which chronicles the perilous lives of the pilots of a US Marine fighter squadron. *1951*
5.45
Sounds of the Sixties
Hip to the Trip
6.15 Motown Live
Music and variety show with performances by some of today's hottest R&B, hip-hop and pop acts.
7.05
Later On Hip Hop
Jools Holland explores the history of hip hop. Featuring performances by the Fugees and Ice-T.
8.05 Arena People
Captain Corelli Strikes a Chord
UK Arena meets Louis de Bernieres, the author of *Captain Corelli's Mandolin*.
9.00 Playhouse: The Perfect Blue
Former lovers meet again at a wedding fair. They parted because they felt they were too different for each other, but old passions soon resurface. With Philip Glenister, BA Inday and Ruth Gemmell.
10.50
The Very Best of Later
Jools Holland presents the best performances from the last five years of *Later with Jools Holland*.
11.45
Later On Hip Hop
Jools Holland explores the history of hip hop.
12.40am Motown Live
Music and variety show.
1.25-3.00am
Playhouse: The Perfect Blue
Former lovers meet again at a wedding fair. With Philip Glenister and BA Inday.

UK HORIZONS
WORLD/ ACCESS PACKS

7.00am
Island of the Fire Goddess
8.00 Killing for a Living
9.00 Pharaohs and Kings
10.00 Pharaohs and Kings
11.00 Pharaohs and Kings
12noon Top Gear GTi
1.00pm Top Gear GTi
2.00 Immortal Salamander
With David Attenborough.
2.30 The Serpent's Secrets
A focus on the adder.
3.00 Alligator Hole
A look at the way Florida alligators create 'fish farms'.
3.30 Deadly Liaisons
A look at Australia's giant black tiger snake.
4.00 Island of the Fire Goddess
Exploring the Hawaiian islands, home to albatrosses, frigatebirds, and offshore, sharks.
5.00 Tomorrow's World Plus
Featuring filmed reports on the future of science and technology, and interviews with today's scientists.
6.00
Decisive Weapons
The Forgotten Fighter – the Hawker Hurricane
6.30 Alexander: The God King
Examining the legacy of the legendary warrior Alexander the Great.
7.30
Meet the Ancestors
Warrior
8.00
Killing for a Living
Dining Alone
Five-part series of wildlife films taking a look at the wild side of animal life.
9.00
Lenny Henry's Big Amazon Adventure
A video diary made by Lenny Henry in the South American rainforest.
10.00-1.00am
Jeremy Clarkson's Extreme Machines
Six episodes of the documentary which looks at some of the world's fastest machines on land, sea and air. Presented by Jeremy Clarkson.

UK PLAY:
1.00am The Chris Moyles Show 1.30 Cherry Pop 2.00 Footage and Mouth 2.30 Jamie Theakston's Pick 'n' Mix 3.00 The Sound of Play 6.30-7.00am Footage and Mouth

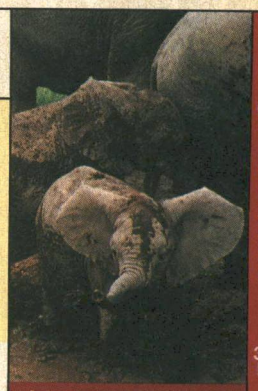

A look at African elephants in Kenya in 'Champions of the Wild'. Animal Planet 9.30pm

CABLE CHECK
Some of the channels listed may not be available in your area

NATIONAL GEOGRAPHIC CHANNEL
FAMILY PACK

7.00pm
Explorer's Journal
The Dinosaur Killers
Steve McAllum tries to solve the mystery of the death of the dinosaurs.
8.00 Dinosaur Fever
Paleontologists search for fossils in the Gobi desert.
8.30 Colossal Claw
An enormous predatory dinosaur is discovered.
9.00 Curse of T Rex
Learn about the battle over the ownership of some Tyrannosaurus Rex fossils found by the Black Hills Institute in South Dakota.
10.00 Raptor Hunters
British and Arab scientists fight the rigours of the Tunisian Sahara to prove that a forested delta region once existed there.
11.00 Dinosaurs
And Then There Were None
How a huge meteorite in what is now Mexico might have killed the dinosaurs.
12midnight-1.00am
Curse of T Rex
Why a battle has broken out over the ownership of some Tyrannosaurus Rex fossils found by the Black Hills Institute in South Dakota.

6.00 AM MORNING
3.00 PM
4.00 PM
5.00 PM
6.00 PM
7.00 PM
8.00 PM
9.00 PM
10.00 PM
11.00 PM
12.00 NIGHT TIME

CHALLENGE TV
MUSIC & GAMES PACK

5.00pm Strike it Lucky
5.30 100%
6.00 Family Fortunes
6.30 Catchphrase
7.00 Sale of the Century
7.30 The Krypton Factor
8.00 The Crystal Maze
Adventure game.
9.00 Stars in Their Eyes
9.45 The Games Room
10.00 Family Fortunes
10.30 Candid Camera
Hidden camera pranks catch out members of the public.
11.00
Celebrity TV Bloopers
12midnight Gladiators
More plucky challengers take on the mighty gladiators.
1.00am 3-2-1
2.00 Karaoke Challenge
2.30 Second Guess
3.00 Simply Irresistible
3.30 The Krypton Factor
4.00 Say the Word
4.30 100%
5.00-6.00am Shopping with Screenshop

DISCOVERY HOME & LEISURE
WORLD PACK

6.00am-11.00
The New Yankee Workshop
6.00am *Chaise Longue*
6.30 *Standing Mirror*
7.00 *Victorian Umbrella Stand*
7.30 *Outdoor Garden Table*
8.00 *Cherry Bathroom Vanity*
8.30 *Chimney Cupboards*
9.00 *Fences*
9.30 *Fireplace Mantle*
10.00 *Bookcase*
10.30 *Workbench*
11.00 Wood Wizard
11.29 The Home and Leisure House
11.30-4.00pm
Wood Wizard
11.30 *Planter/Trellis*
12noon *Table and Stool*
12.30pm *Garden Shed*
1.00 *Blanket Box*
1.30 *Corner Cabinet*
2.00 *Dog Kennel*
2.30 *Computer Work Station*
3.00 *Garden Decking*
3.30 *TV and Video Unit*

RAPTURE
BONUS CHANNEL

10.00am Out of it USA 10.30 Out of it Oz 11.00 Club@vision 11.45 Got Any Gear? 12noon That Film Show 12.30pm Eurospotters 12.45 Scratch Tv Mix 1.00 Gamers B 1.30 Gamers A 2.00 Club@vision 2.45 Got Any Gear? 3.00 Trainspotters 4.00 Trainspotters 5.00 Eurospotters 5.15 That Film Show 5.45-6.00pm Fly TV

GMTV 2
ACCESS PACK

GMTV2 offers pre-school and lifestyle shows between 6.00am and 9.25am. Weekdays: The *Newshour* from 6.00am to 7.00am followed by children's programming, plus *Body File* at 8.50am. Saturdays: The best of the week plus lifestyle highlights. Sundays: Children's shows plus a round-up of the week's news in *The Review*.

Sunday 2 January

MORNING

6.00 AM

CABLE CHECK
Some of the channels listed may not be available in your area

CARTOON NETWORK
FAMILY PACK

5.00am Fruitties 5.30 Blinky Bill 6.00 Tidings 6.30 Flying Rhino 7.00 Tom and Jerry Kids 7.30 Tiny Toon 8.00 The Powerpuff Girls 8.30 Cow and Chicken 9.00 Dexter's Laboratory 9.30 Ed, Edd 'n' Eddy 10.00 Johnny Bravo 10.30 I Am Weasel 11.00 Pinky and the Brain 11.30 Tom and Jerry 12noon Looney Tunes 12.30pm Flintstones 1.00 Scooby-Doo 1.30 Wacky Races 2.00 Top Cat 2.30 Yogi Bear 2.45 Huckleberry Hound

NICKELODEON
FAMILY PACK

7.00am Hey Arnold! 7.30 The Three Friends... & Jerry 8.00 SpongeBob Square Pants 8.30 Kenan & Kel 9.00 Rocket Power 9.30 Rugrats 10.00 Two of a Kind 10.30 CatDog 11.00 Cousin Skeeter 11.30 Sabrina 12noon Kenan & Kel 12.30pm Kenan & Kel 1.00 Moesha 1.30 Moesha 2.00 Animorphs 2.30 Animorphs

FOX KIDS
FAMILY PACK

6.00am-10.00pm
It's Your Call 2000 Winner
The big winner – the Fox Kids series which the viewers voted their absolute all-time favourite will welcome in the new millennium on Fox Kids with two solid days of back-to-back episodes.

NEWS AND INTERNATIONAL

BBC NEWS 24
NEWS & SPORT/ ACCESS PACKS

6.00am News 6.30 Face in Crowd 7.00 News 10.30 Science 11.00 News 11.10 Dateline 12noon News 12.30pm Face in Crowd 1.00 News 2.30 Reporters 3.00 News 3.30 Science 4.00 News 4.30 7 Days 5.00 News 7.30 Sports 8.00 News 8.30 7 Days 9.00 News 9.30 Reporters 10.00 News 10.30 Dateline 11.00 News 11.30 Face in Crowd 12midnight News 12.30am Simpson 1.00 News 2.30 Face in Crowd 3.00 News 3.30 Science 4.00 News 4.30 Dateline 5.00-6.00am News

CNN INTERNATIONAL
NEWS & SPORT PACK

News throughout the day, plus: 5.00am News 5.30 Pinnacle 6.30 Business 7.30 Artclub 8.30 Sport 9.30 World Beat 10.30 Sport 11.30 Earth Matters 12.30pm License 1.00 Report 2.30 Europe 3.30 Sport 4.30 Showbiz 5.00 Late Edition 6.30 Business Unusual 7.30 Europe 8.30 Pinnacle 9.30 CNNdotCOM 10.30 Sport 11.00 WorldView 11.30 Style 12midnight WorldView 12.30am Asian 12.45am Asia 1.00 WorldView 1.30 Science and Technology 2.00 Time 3.30 Artclub 4.30-5.00am NBA

SKY NEWS
NEWS & SPORT PACK

News on the hour, every hour, plus: 6.00am Sunrise 9.30 Year in Review: Balkans 10.00 Adam Boulton 11.30 Book Show 12noon Sky News Today 1.30pm Year in Review: Foreign 2.30 Showbiz 3.30 Year in Review: America 4.30 Adam Boulton 5.00 Live at Five 7.30 Year in Review: Sport 8.30 Book Show 9.30 Showbiz 10.00 Sky News at Ten 12.30am CBS Evening News 1.30 Adam Boulton 2.30 Year in Review: Balkans 3.30 Year in Review: Foreign 4.30 Year in Review 5.30-6.00am CBS News

INTERNATIONAL

3SAT 5.45am Chronik der Wende 6.00 Zeugen des Jahrhunderts: Theaterleute 7.00 Alpenpanorama 8.00 Zeit im Bild 8.05 Lyrik für Alle 8.15 Musikalische Meditation 9.15 Zum 130. Geburtstag von Ernst Barlach 10.00 Das Maschen 12noon Zeit im Bild 12.05pm Wochenschau 12.30 Chronik der Wende 12.45 Bühler Begegnungen 1.30 Titel Folgt 2.00 Der Kampf um der Reigen 4.00 Von New York zum Mississippi 5.00 Tagebuch 5.15 Reisen in Ferne Welten 6.00 Heute 6.10 Schätze der Welt – Erbe der Menschheit 6.25 No Talk 7.00 Tagesschau 7.15 Heimatabend '99 8.45 Schwedischer Tango 10.15 Zeit für Schnitzler 11.35-12.55am Mörderische Hitze

TV5 5.00am Journal Télévisé 5.15 Journal des Journaux 6.00 Infos 6.05 The ou Café 7.00 Journal Télévisé 7.30 Bus et Compagnie 8.00 Infos 8.05 Jeunes Marins Reporters 8.30 Les Mondes Fantastiques 9.00 Journal Télévisé 9.15 Génies en Herbe 9.45 Rince Ta Baignoire 10.30 D (design) 11.00 Infos 11.05 A table 11.30 Journal Télévisé 12noon Infos 12.05pm La Fête des Vignerons 3.00 Journal Télévisé 3.15 Questions 3.30 Grands Gourmands 4.00 Infos 4.05 4ème Festival du Cirque de Massy 5.00 Journal Télévisé 5.15 Du Soleil sous la Pluie Spécial Fêtes 7.00 Journal Télévisé 7.30 Journal Télévisé 8.00 Infos 8.05 Les Grands Fleuves: Le Saint Laurent 9.00 Journal Télévisé 9.15 La Femme du Boulanger 11.00 Journal Télévisé 11.30-12midnight Soir 3

ASIANET
ADD-ON CHANNEL

CABLE EXCLUSIVE

7.30am Sant Darshan 8.30 Viswaas 9.30 Holy Qur'an 10.00 Jai Veer Hanuman 11.00 Dhur Ki Bani 11.30 Interactive Health Show 12.30pm Pakistan 1.00 Ghazals 1.30 FILM 4.00 MTV 5.00 Main Anari Tu Anari 5.30 Na Kaan Na Ziada 6.30 Aur Aap 7.00 MTV Made in India 7.30 Khiladi 8.00 Bheem Bhawani 8.30 FILM 11.30 News 12.30am Aur Aap 1.00 FILM 4.00 Non Stop Hungama 4.30 Na Kaan Na Ziada 5.30 Khiladi 6.00 Ghazals 6.30 News 7.00-7.30am Bhule Busree Geet

ZEE TV
ADD-ON CHANNEL

6.00am Kya Scene Hai 6.30 Shabads 7.00 Faith: Sikh 7.30 News 8.00 Namaste India 8.30 Best of India 9.00 Aap Ki Adalat 9.30 Out and About 10.00 Mahabharat 11.00 Khoobsurat 11.30 Behind the Headlines 12noon FILM 3.00pm Sa Re Ga Ma Classic 4.00 Zee and You 4.30 Urdu Drama: An Kahahi 5.30 Super 7 Muqabla 6.00 A Day Out with a Star 6.30 Adhikar 7.00 Antakshari 7.30 Basera 8.00 News 8.30 FILM 11.30 Jaan 12midnight News 12.30am Karobari Duniya 1.00 Hasratein 1.30 Andaz 2.00 FILM 3.00 5.00 Mama Miya 5.30-6.00am Sa Re Ga Na

CHRISTIAN CHANNEL EUROPE
WORLD PACK

5.00am Chronicles of Revival 5.30 Abundant Life Today 6.00 Life in the Word 6.30 A Voice to the Nations 7.00 Changing Your World 7.30 Taking Authority 8.00 A Word from God 8.30 Adventure in Faith 9.00 Life is for Living 9.30 In Touch 10.30-11.00am This is Your Day

BLOOMBERG
WORLD PACK

2.15am City Diary 2.45 Food for Thought 3.45 Clips 4.15 Finer Things 4.45 Euro '99 5.15 City Diary 5.45-6.00am Food for Thought

BBC PARLIAMENT
NEWS & SPORT PACK

Parliament is in recess.

3.00 PM

DISCOVERY
WORLD PACK

4.00pm
Flying Challenge
An exploration of the challenges posed by human flight.

5.00
Extreme Machines
Emergency Vehicles
This programme is dedicated to the machines that save lives.

6.00
Crocodile Hunter
Forces of Nature
Steve Irwin joins the American military at the Elgin Air Force Base.

7.00
Vets on the Wildside
Magazine-style series.
7.30 Secret Mountain
A look at an expedition to climb Mount Sepu Kangri.

8.00 Lost Treasures of the Ancient World
Aztecs and Mayans
A look at the Aztecs' incredible architectural achievements.

9.00 Cosmic Safari
A two-part documentary that travels through space, showing evolution as eminent scientists believe it might occur.

10.00 Cosmic Safari
A look at the possibility of life beyond our solar system, including life in the gas and dust-filled regions between stars.

11.00 Exodus Earth
A film exploring what humanity will do when earth dies. If we are to survive, we will have to find a new home in the stars.

NIGHT TIME

12.00 **12midnight**
Animal Mummies – Creatures of the Gods
Exploring Egyptian tombs that contain the mummified remains of animals.
1.00am-2.00am
New Discoveries
Living Together

3.00 Dastardly and Muttley in Their Flying Machines
3.30 The Jetsons
Animated sci-fi with the futuristic family.

4.00
The Powerpuff Girls
4.30 Dexter's Laboratory
Chemical chaos with the bedroom professor.

5.00 Ed, Edd 'n' Eddy
Namesake nonsense.
5.30 Johnny Bravo
More madcap fun with the bequiffed, leather-jacketed egomaniac.

6.00 Tom and Jerry
Madcap comic antics with the sparring cat and mouse.
6.30 The Flintstones
Prehistoric men behaving badly in Bedrock.

7.00 The New Scooby-Doo Movies
More creepy capers with Scooby, Fred, Shaggy, Daphne and Thelma.
8.00 I Am Weasel
8.30-9.00pm
Freakazoid!

TNT
FAMILY PACK

9.00pm
Hard Rock Live

10.00 Nobody Does It Better: The Music of James Bond
A celebration of the music featured in the James Bond films.

11.00-1.00am
Where the Spies Are
David Niven, Françoise Dorleac, John Le Mesurier
Comedy. *1965*

CARTOON NETWORK:
1.00am Fang Face 1.30 The Magic Roundabout 2.00 The Tidings 2.30 Tabaluga 3.00 The Fruitties 3.30 Blinky Bill 4.00 Magic Roundabout 4.30-5.00am Tabaluga

3.00 Guys Like Us
Flatmate fun... with a pesky younger brother.
3.30 Guys Like Us
Flatmate fun... with a pesky younger brother.

4.00 Sister Sister
Comedy with the twin sisters, Tia and Tamera.
4.30 Sister Sister
Double the fun with the twin sisters.

5.00 Sabrina the Teenage Witch
5.30 Sabrina the Teenage Witch
6.00
Nickelodeon's Top 20
6.30-7.00pm
Nickelodeon's Top 20

PARAMOUNT COMEDY CHANNEL
FAMILY PACK

7.00pm Clueless
Cashless
7.30 Roseanne
Good Girls Bad Girls
8.00 Cheers
One for the Road
8.30 Just Shoot Me
The Walk
Jack loses his temper for no apparent reason.
9.00 Frasier
The Show where Sam Shows Up
9.30 Frasier
The Innkeeper
The boys buy a restaurant.
10.00 FILM: Class
Andrew McCarthy, Rob Lowe, Jaqueline Bisset
Comedy. A naive country boy gets a scholarship to a prep school, where he rooms with a handsome rich boy. During the holidays, he has an affair with an older woman – his room-mate's mother. *1983*
11.55 Clive Anderson Talks Back
12.35am Whose Line is it Anyway? 1.05 The People vs Jerry Sadowitz 1.35 The Morwenna Banks Show 2.05 Mork and Mindy 2.35 Nurses 3.00 It's Garry Shandling's Show 3.30-4.00am Almost Perfect

SHOP!
LIFESTYLE/ SELECTION PACKS

6.00am-7.30pm
Shop!
The Shop! sale continues with big savings to be made whatever you're looking for.

4.00 PM

4.00pm
Flying Challenge
An exploration of the challenges posed by human flight.

5.00 PM

5.00
Extreme Machines
Emergency Vehicles
This programme is dedicated to the machines that save lives.

6.00 PM

6.00
Crocodile Hunter
Forces of Nature
Steve Irwin joins the American military at the Elgin Air Force Base.

7.00 PM

7.00
Vets on the Wildside
Magazine-style series.
7.30 Secret Mountain
A look at an expedition to climb Mount Sepu Kangri.

8.00 PM

8.00 Lost Treasures of the Ancient World
Aztecs and Mayans
A look at the Aztecs' incredible architectural achievements.

9.00 PM

9.00 Cosmic Safari
A two-part documentary that travels through space, showing evolution as eminent scientists believe it might occur.

10.00 PM

10.00 Cosmic Safari
A look at the possibility of life beyond our solar system, including life in the gas and dust-filled regions between stars.

11.00 PM

11.00 Exodus Earth
A film exploring what humanity will do when earth dies. If we are to survive, we will have to find a new home in the stars.

12.00 NIGHT TIME

12midnight
Animal Mummies – Creatures of the Gods
Exploring Egyptian tombs that contain the mummified remains of animals.
1.00am-2.00am
New Discoveries
Living Together

THE HISTORY CHANNEL
WORLD PACK

12noon Century
I am the Greatest
12.55pm
Photos for the Future
1.00-3.00 Century
Freedom
1.00 An exploration of the 20th century phenomenon of people power.
2.00 *Disaster*
A look at earthquakes, floods, volcanoes and hurricanes.
3.00 *Vox Pops*
Leisure and entertainment.
4.00 *Utopia*
A look at ideologies that have changed 20th century history.
5.00 *Into the Unknown*
6.00
Rome – The Great Empire
The Enduring Legacy
7.00 Biography
The Dalai Lama
8.00-10.00pm Biography
Charlie Chaplin

TV TRAVEL SHOP
BONUS CHANNEL

A total travel service in your own home. Video brochures give a guided tour of resorts around the world, with regular bulletins and programmes featuring late holidays and special offers. Viewers can then book holidays 24-hours-a-day, seven-days-a-week, by calling 0870 60 60 747. For more information and full listings turn to TV Travel Shop Text, from page 200.

QVC
LIFESTYLE/ SELECTION PACKS

QVC The Shopping Channel is at your service 24-hours-a-day – so watch when you can and tape when you can't. All you need is an item number. Call free phone on 0800-50-40-30 at any time. Today's highlight is DIY With Harry Greene at 10.00am.

because times are changing.

Time – that relentless force that transports us from what was to what will be. No one can say what time is. We do know what time it is. The year 2000 AD. For millions this is a landmark, a special moment in time. Far from all the commotion millions of people count their years very differently: for Buddhists the year 2000 came and went more than 500 years ago; in the Muslim world it is only 1420; whilst for many Jews it is the year 5760. Nevertheless the observance of this new millennium is a singular opportunity to listen to heartbeat of the planet. We invite you now to see the world through our eyes as we explore the epic adventure of life through time. Take time, add exploration and the quest for knowledge and you have the human story – the story of constant and accelerating change. We are at a critical point – on the verge of controlling nature and on the brink of destroying it. What kind of world will we leave to our children? – only time will tell. The year 2000 is a turning point: the dawn of a new millennium. A time to think about where we've come from and where we're going. Because you can't ignore it. National Geographic Channel is again leading the way into an exciting new age of adventure, exploration and discovery. Drawing on pre-eminent worldwide resources of talent and expertise; utilising rare and spectacular images, rivetting storytelling and innovative technology; benefiting from exclusive global access to the most visionary minds, most intriguing people, and most impossible-to-get-into places. Building on a tradition of making real news and history – whether it's deep beneath the ocean, high on a mountain top or soaring in space – the National Geographic Channel is committed to creating new ways of looking at, experiencing and understanding the ever-shrinking, ever-changing 21st century living world.

Millennium Monday™

With Sir David Frost. Mondays **8pm to 11pm.**

Every Monday night from 3 January 2000 Sir David Frost hosts an important new series which profiles the people and events that have shaped our planet to its present, most critical moment.

Call 0800 068 2616 to subscribe to the National Geographic Channel.

NATIONAL GEOGRAPHIC CHANNEL

Monday 3 January

SKY PREMIER
PREMIUM CHANNEL

6.00am
Start the Revolution Without Me
Comedy. **Widescreen** *1970, rating Sky PG, 87 mins*
8.00 Amy
1981, rating Sky U, 96 mins
10.00 Mousehunt
Text *1997, rating Sky PG, 94 mins*
12noon Love at Large
1990, rating Sky PG, DS, 97 mins
2.00pm Barney's Great Adventure
George Hearn, Shirley Douglas
Musical fantasy about three children who discover the importance of imagination when their small stuffed toy is magically transformed into a seven foot walking, talking and singing purple dinosaur. **Text** *1998, rating Sky U, DS, 73 mins*

4.00 Turbo: A Power Rangers Movie
Jason David Frank, Johnny Yong Bosch, Nakia Burrise
Children's adventure featuring the immensely popular team of colour-coded, high-kicking, all-American heroes, who find themselves up against a cunning villainess with plans to dominate the entire galaxy. **Text** *1997, rating Sky PG, 95 mins*

6.00 Mousehunt
Nathan Lane, Lee Evans, Vicki Lewis, Maury Chaykin
Slapstick comedy following the misfortunes of a pair of hard-up brothers. Their plans to renovate and sell a valuable building are repeatedly thwarted by a smart rodent which, as it is hunted, begins to turn the tables on its human hunters. **Text** *1997, rating Sky PG, 94 mins*

8.00 Hard Rain
Morgan Freeman, Christian Slater, Minnie Driver, Randy Quaid
Tense action drama about a security guard accosted by criminals when his armoured van is trapped in a flooded Midwestern town. To rescue the loot he is forced to chase the thieves around the abandoned, waterlogged streets. **Text** *1998, rating Sky 15, 93 mins*

10.00 The Exorcist
Ellen Burstyn, Max Von Sydow, Lee J Cobb, Linda Blair
Disturbing, controversial horror thriller. A young suburban girl is possessed by a terrifying demonic entity, and a priest is compelled by his faith to wage an all but hopeless battle to exorcise the devil within her. This version is uncut by Sky. *1973, rating Sky 18, 117 mins*

12.05am Savior
Nastassja Kinski, Dennis Quaid
Text *1998, rating Sky 18, 99 mins*
1.50 The Wings of the Dove
Helena Bonham Carter, Linus Roache
Text *1997, rating Sky 15, 98 mins*
3.35-5.30am
Snow White: A Tale of Terror
Sigourney Weaver, Sam Neill
Text *1997, rating Sky 15, 96 mins*

SKY MOVIEMAX
PREMIUM CHANNEL

6.00am Action Heroes: Bruce Willis
6.30 Femmes Fatales: Meryl Streep
7.00 The Double Man
1967, rating Sky PG, 100 mins
9.00 Return to Snowy River
1988, rating Sky PG, 95 mins
11.00
National Lampoon's Men in White
1998, rating Sky PG, 83 mins
1.00pm
Alien Contact: Are We Alone?
1998, rating Sky U, 91 mins

3.00 Hit and Run
Margaret Colin, Lisa Vidal, Chris Boscia, Don Brady
Drama about a perfect wife and mother whose world begins to fall apart after she knocks down a young girl on the road and flees from the scene in panic. Tortured by her conscience, she edges ever closer to the brink of a nervous breakdown. *1998, rating Sky PG, 88 mins*

5.00 Dance 'Til Dawn
Alyssa Milano, Christina Applegate, Kelsey Grammer
Comedy following a group of American high school students about to embark upon the most important night of their young lives – the senior prom. But in spite of all their plans for a perfect night, things soon begin to go disastrously wrong. *1988, rating Sky PG, 92 mins*

7.00 National Lampoon's Men in White
Tom Wilson, Karim Prince, Wigald Boning
Satirical slapstick comedy about a pair of garbage men who, after being kidnapped as experimental subjects by aliens, somehow manage to succeed in foiling their extraterrestrial captors' invasion plans. *1998, rating Sky PG, 83 mins*

9.00 The Advocate's Devil
Ken Olin, Holt McCallany, Mariska Hargitay, Gina Philips
PREMIERE Drama about a criminal lawyer who must defend a basketball star accused of rape. As the lawyer slowly begins to reveal the truth of his client's past, he realises that his own daughter may well be the sport star's next victim. *1997, rating Sky 15, 86 mins*

11.00 Dad Savage
Patrick Stewart, Kevin McKidd, Joseph McFadden, Helen McCrory
Offbeat, violent thriller about a ruthless East Anglian tulip farmer.
Text *1997, rating Sky 18, 100 mins*
12.45am Fatal Affair
1997, rating Sky 15, 90 mins
2.20 Dangerous Ground
Text *1997, rating Sky 18, 91 mins*
3.55 Rockford Files: Murder and Misdemeanors
1997, rating Sky 12, 86 mins
5.25-7.05am
Return to Snowy River
1988, rating Sky PG, 95 mins

Hugh Grant and Charlotte Coleman star in 'Four Weddings and a Funeral'. FilmFour 10.00pm

SKY CINEMA
PREMIUM CHANNEL

4.00pm Men in War
Robert Ryan, Aldo Ray, Vic Morrow, Robert Keith
Classic war drama set during the Korean conflict. An ill-assorted platoon of battle-weary soldiers become separated from the rest of the US forces and have to resolve their differences and work together if they are to survive in hostile terrain. *1957, rating Sky PG, 98 mins*

6.00 Sinbad the Sailor
Douglas Fairbanks Jr, Maureen O'Hara, Anthony Quinn
Vintage swashbuckler following the legendary pirate as he sets sail with his crew in search of an island rumoured to contain a hoard of buried treasure. Along the way, our hero is swayed by a beautiful princess and opposed by a black-hearted villain. *1947, rating Sky U, 112 mins*

8.00 Bullitt
Steve McQueen, Robert Vaughn, Simon Oakland, Jacqueline Bisset
Classic car-chase thriller centring on a maverick San Francisco detective who finds himself assigned to protect a Mafia informant. But is everything as it appears, or is there far more to the case than his superiors would have him believe? **Text** *1968, rating Sky 15, 109 mins*

10.00 Quadrophenia
Phil Daniels, Leslie Ash, Sting, Ray Winstone, Toyah Wilcox
Cult youth drama focusing on a Sixties mod whose pursuits include women, music and trouble. He finds the latter on a weekend jaunt to Brighton with his fellow scooter riding, parka-wearing friends when the Mods meet the Rockers for a showdown. *1979, rating Sky 18, 115 mins*

12midnight Firepower
Sophia Loren, James Coburn
Action thriller set in the Caribbean. *1979, rating Sky 15, 99 mins*
1.45am
Hollywood Aliens and Monsters
Documentary on sci-fi in the cinema.
Text *1998, rating Sky 15, 97 mins*
3.30-5.50am Quadrophenia
1979, rating Sky 18, 115 mins

FILMFOUR
ADD-ON CHANNEL

2.00pm Les Enfants du Paradis – Part One
Jean-Louis Barrault, Arletty, Pierre Brasseur, Maria Casarès
Classic French period drama based around the Boulevard du Crime, home of Parisian theatre in the 19th century, with its rich hothouse atmosphere of courtly intrigues, murderous conspiracies, hope, ambition and love. An absorbing, superbly-acted examination of timeless human foibles. In French with subtitles. *1945, 90 mins*

3.45 Les Enfants du Paradis – Part Two
Jean-Louis Barrault, Arletty, Pierre Brasseur, Maria Casarès
Continuing this classic French period drama which follows the fortunes of several of the colourful denizens of the 19th- century Parisian theatre world. Made under the World War II German occupation of France, Marcel Carné's marvelous, life-affirming film stands, at a deeper level, as a subtle act of defiance against the Nazi invaders. *1945, 90 mins*

6.00 Orlando
Tilda Swinton, Billy Zane, Lothaire Bluteau, John Wood
Feminist fantasy drama, adapted from the Virginia Woolf novel, about a character of indeterminate sex whose life spans from the first Elizabethan age to the present day. **Text** *1992, 90 mins*
7.35 The London Story
Two civil servants plot to bring down the British government.

8.00
Pleasure at Her Majesty's
Monty Python Team, John Bird, John Fortune, The Goodies
British comedy stars filmed in performance and behind the scenes at a 1976 Amnesty International charity show. *1977, 105 mins*
9.30 The Spirit of Sundance
A look at the history of the world's largest independent film festival.

10.00 Four Weddings and a Funeral
Hugh Grant, Andie MacDowell, Kristin Scott Thomas, James Fleet
Smash hit romantic comedy about a reserved Englishman and an American woman who appear to be made for each other but only seem to meet at weddings and funerals. Will they ever get their act together? *1994, 92 mins*

12midnight Babymother
Anjela Lauren Smith, Jocelyn Esien
Drama set in Brixton. *1998, 77 mins*
1.20am The Red Squirrel
Nancho Novo, Emma Suarez
Amnesia drama. *1993, 110 mins*
3.15-6.00am Vengeance is Mine
Ken Ogata
Chilling Japanese drama. *1979, rating 15, 140 mins*

MOVIE RATINGS

Sky U: Suitable for viewing by all
Sky PG: Parental Guidance suggested
Sky 12: Suitable for viewers aged 12 years and over
Sky 15: Suitable for viewing by people of 15 years or over
Sky 18: Suitable for viewing by adults only
Text: film is subtitled on page 888 of Fastext
Widescreen: shown in cinema (letterbox) format

ITV2
ACCESS PACK

4.00pm CD:UK
Music chart show featuring live acts in the studio, bands on the road, interviews with top acts and competitions, with prizes donated by visiting guests.
5.00 A Date With...
Josie D'Arby gets some inside gossip from pop group Steps.
5.30 The Addams Family
Uncle Fester's Illness
Ghoulish US sitcom.
6.00 Blind Date
Join Cilla Black as she plays matchmaker to more couples hoping to get lucky in love.

7.00 Hot Sands
Coverage of beach volleyball from Belgium and Spain.
7.30 Reg and Harry's Classic Fight Night
A look at Louis v Farr.
8.00 NBA Action
Presenting the latest US basketball action.
8.30 World Football
Featuring all the latest news and action on the soccer scene.
9.00 Inspector Morse
Promised Land
There is an unexpected culture shock for Morse and Lewis when the search for an ex-supergrass takes them from the dreaming spires of Oxford to the rough and ready outback of Australia.

11.00 Coronation Street
Tonight's episode from the long-running soap from ITV.
11.30 Soap Fever
A review of the last year in the world of soaps..
12.30am Trisha
Popular talk show hosted by Trisha Goddard in which she shares heart-warming and hair-raising stories with a studio audience.
1.30-2.00am
Planet Rock Profiles

SKY box office

A movies on-demand service from Cable & Wireless

SKY BOX OFFICE 1 IS NO LONGER AVAILABLE ON THE CABLE & WIRELESS NETWORK

Sky Box Office 2
Channel 52
ANTZ
Animated adventure. Voice of Woody Allen. **Text** *1998, rating Sky PG, 80 mins*
PLAYS AT 6.30am, 8.00am, 9.30am, 6.00pm, 7.30pm, 9.00pm, 10.30pm, 12midnight, 1.30am, 3.00am, 4.30am

Sky Box Office 3
Channel 53
THE PARENT TRAP
Family comedy. Identical twins meet for the first time and plot to reunite their parents. Stars Dennis Quaid and Lindsay Lohan. **Text** *1998, rating Sky PG, 122 mins*
PLAYS AT 7.00am, 9.30am, 12noon, 2.30pm, 5.00pm

THE NEGOTIATOR
Drama about a hostage negotiator who takes his own staff hostage after being framed for murder. Stars Samuel L Jackson. **Text** *1998, rating Sky 15, 133 mins*
PLAYS AT 7.30pm, 10.00pm, 12.30am, 3.00am

Sky Box Office 4
Channel 54
RUSH HOUR
Action comedy about a Hong Kong cop called in when the Chinese consul's daughter is kidnapped. Stars Jackie Chan and Chris Tucker. **Text** *1998, rating Sky 12, 93 mins*
PLAYS AT 8.00pm, 10.00pm, 4.00am

See pages 18 and 19 for full details or tune into Channel 50 for full details and Terms and Conditions.
Customers with a Videoway set-top-box must view all events on Channel 50.

Monday 3 January

SKY ONE
ACTION/ SELECTION PACKS

7.00am Count Duckula
7.30 Earthworm Jim
8.00 Flash Gordon
8.30 Godzilla
9.00 Pokémon
9.30 Pokémon
10.00 Meego
10.30 Shadow Raiders
11.00 The Adventures of Sinbad
12noon The Oprah Winfrey Show
1.00pm V.I.P. Text
2.00 Sally Jessy Raphael

3.00 Jenny Jones
You Wanna Be a Star But Your Weight Has Gone Too Far
Today's show features oversized guests who dream of becoming celebrity superstars.

4.00 Star Trek: Deep Space Nine
Trials and Tribble-Ations
Sisko and the crew travel back in time to a pivotal moment in history. Text

5.00 Star Trek: Voyager
Flashback
After coming down with a mysterious ailment, Tuvok has visions of the days when he served under Captain Sulu. Text

6.00 Hercules: The Legendary Journeys
Ares
Fantasy series about the adventures of Hercules, a warrior with great strength.

7.00 The Simpsons
Beyond Blunderdome
Mel Gibson asks Homer to help him re-edit his latest film. Text
7.30 The Simpsons
Dancin' Homer Text

8.00 Star Trek: Voyager
Bliss
The sudden appearance of a wormhole leading to the Alpha Quadrant excites the crew as this offers a chance to return to earth.

9.00 Star Trek: Voyager
Dark Frontier – Part I
Captain Janeway launches an ambitious, high risk mission to invade a Borg sphere and steal their technology.

10.00 Star Trek: Voyager
Dark Frontier – Part II
Captain Janeway prepares a daring rescue – a manoeuvre which brings her face-to-face with the Borg Queen.

11.00 Friends
The One with the Embryos
Phoebe finds out whether she is pregnant or not. Text
11.30 The Villa
Exciting new dating show, set to solve the singledom crises of the Nineties. Text
12.30am Picket Fences
High Tidings
Drama which focuses on the day-to-day lives of the residents of fictional Rome, Wisconsin. Text
1.30-7.00am Long Play
It's music all night long, with charts and top videos.

UK GOLD
LIFESTYLE/ SELECTION PACKS

7.00am Crossroads
7.25 Dynasty
8.25 EastEnders
9.00 The Bill
9.30 The Bill
10.00 House of Eliott
11.00 Knots Landing
11.55 Neighbours
12.25pm EastEnders
1.00 Lovejoy
Second Fiddle
2.00 Knots Landing

3.00 The Bill
Over the Top
Loxton and Keane tackle a group of troublesome youngsters.
3.30 The Bill
Body Beautiful

4.00 EastEnders
Mark's memories get in Shelley's way. Dot interferes in Nigel's life.
4.35 Neighbours
Helen and Jim are troubled by an accidental encounter.

5.00 Due South
Asylum
Comedy drama series about a Canadian Mountie in Chicago. Fraser makes an arrest on a trumped-up charge of murder.

6.00 The Good Life
Just My Bill
Tom finds marketing his garden produce rather difficult.
6.35 To the Manor Born
Audrey prepares to bid farewell to her beloved manor house.

7.10 Bread
Liverpudlian sitcom. Adrian has made a decision, and Aveline has problems at home.
7.45 'Allo 'Allo!
Wartime sitcom. Will Rene marry Yvette? With Gordon Kaye.
8.20 Birds of a Feather
Are You Being Served?
Sharon decides that a baby will make her life complete.

9.00 Taggart
Secrets
Police drama series with the tough Glaswegian detective. A Scots writer who has made his name in Hollywood receives a death threat, leading Taggart into a murky world of jealousy and deceit. With Mark McManus, James Macpherson, Blythe Duff and Moray Hunter.

11.10 Hetty Wainthropp Investigates
The Astral Plane
DCI Adams asks Hetty to investigate a dodgy spiritualist. With Patricia Routledge.
12.15am The Bill
Over the Top
12.45 The Bill
Body Beautiful
Croft and Skase go undercover to catch a steroids dealer.
1.15-2.50am The Missing Postman
Renegade postman Clive Peacock is still one step ahead of the police.

LIVING
LIFESTYLE PACK

6.00am Through the Keyhole
6.30 Can't Cook, Won't Cook
7.00 Tiny Living
9.00 Forgive or Forget
9.50 The Jerry Springer Show
10.40 Chat's Moral Dilemmas
11.30 Maury Povich
12.20pm Soldier, Soldier
1.20 Home and Away
1.50 Brookside
2.20 Forgive or Forget
A look at relationship problems.

3.10 Maury Povich
Compelling and personal talk show dealing with intense emotional conflicts, hosted by veteran broadcast journalist Maury Povich.

4.00 Weddings
Series following couples from Canada as they prepare for the biggest day of their lives.
4.30 Home and Away
All the latest from Summer Bay.

5.00 Judge Judy
New York City's outspoken family court judge presides over a series of real-life cases.
5.30 Ready, Steady, Cook
Two top chefs compete against the clock to create exciting meals.
6.10 The Jerry Springer Show
Outrageous American talk show in which Jerry Springer and his guests engage in lively discussion.

7.00 Fame LA
Drama series about young showbusiness hopefuls in Los Angeles. Stars Suzanne Carson, William R Moses, Christian Kane and Lesli Margherita.

8.00 Ally McBeal
American comedy drama series about a daydreaming young lawyer who is more confident in the courtroom than in the dating game. With Calista Flockhart.

9.00 Peak Practice
Drama series about the lives of those running a rural general practice in the Peak District of Derbyshire. With Amanda Burton and Kevin Whately.

10.00 Will and Grace
Popular American sitcom about two roommates.
10.30 Charmed
Drama series about three sisters who discover that they have inherited powers of witchcraft from their grandmother.
11.30-12midnight Red Shoe Diaries
More stories of obsession, eroticism and love.

CABLE CHECK
Some of the channels listed may not be available in your area

GRANADA PLUS
ACTION PACK

6.00am Mission: Impossible 7.00 Plus on Plus 7.30 Nearest and Dearest 8.00 Jokers Wild 8.30 Terry and June 9.00 Classic Coronation Street Text 9.30 Emmerdale Text 10.00 Return to Eden 11.00 The Avengers 12noon Classic Coronation Street Text 12.30pm Emmerdale Text 1.00 Terry and June 1.30 Man About the House 2.00 Cagney and Lacey

3.00 Poirot
The Incredible Theft
An aircraft manufacturer hosts a country-house party to try to trap a spy – but events do not go according to plan.

4.00 Mission: Impossible
Sweet Charity
The IMF team must recover millions of dollars worth of platinum from a crooked husband and wife team.

5.00 The Avengers
Love All
Love proves lethal for four civil servants being brainwashed by enemy forces. With Patrick Macnee and Linda Thorson.

6.00 Emmerdale
Robert fears the worst. Text
6.30 Classic Coronation Street
Billy Walker decides to tell his mother about his debt. Text

7.00 The Benny Hill Show
Comedy series featuring sketches, a host of quirky characters, guest stars and a bevy of beauties. With Henry McGee and Bob Todd.

8.00 Return of Sherlock Holmes
The Abbey Grange
Holmes and Watson are called in to investigate a brutal murder. With Jeremy Brett.

9.00 Poirot
The Incredible Theft
An aircraft manufacturer hosts a country-house party to try to trap a spy. With David Suchet.
10.00-11.00pm Band of Gold

GRANADA MEN & MOTORS
ACTION PACK

11.00pm Raceschool
A look at the world famous Jim Russell Racing School.
11.30 Nick Sanders Rides Again
Nick tours the coastline of the UK.
12midnight 2 Wheels
Weekly biking magazine programme, presented by Jeff Stone and Wayne Kershaw. Text
12.30am Motor Week
Motoring magazine which looks back at the cars of the Millennium.
1.00-2.00am Great British Motorsport
More high-octane action.

DISNEY CHANNEL
ADD-ON/ PREMIUM CHANNEL

5.00am Winnie the Pooh 5.15 Music Time 5.20 Rolie 5.30 Bear 5.55 Art Play 6.00 PB and J Otter 6.15 Bite Size 6.30 Toons 6.35 Circle Time 6.40 Rolie Polie Olie 6.50 Spot 7.00 Out of the Box 7.30-1.00pm Boy Meets World 7.30 *Pilot* 8.00 *Cory's Alternative Friends* 8.30 *Model Family* 9.00 *Boy Meets Girl* 9.30 *The Uninvited* 10.00 *Band on the Run* 10.30 *I Am Not a Crook* 11.00 *Danger Boy* 11.30 *My Best Friend's Girl* 12noon *This Little Piggy* 12.30pm *The Grass is Always Greener* 1.00 FILM: Noah *1999* 2.30 Honey, I Shrunk the Kids

3.10 Sabrina
Shrink to Fit Text
3.35 Hercules: The TV Show
Hercules and the Owl of Athens
Athena protects her wise owl. Text

4.00 FILM: Swiss Family Robinson
John Mills, Dorothy McGuire
Family adventure. A Swiss family fleeing from Napoleon, are chased into a storm by pirates and find themselves ship-wrecked on a desert island. There, they have to build a shelter and find food, as well as fighting off the pirates who've come back to find them. *1960* Text

6.00 Smart Guy
Gotta Dance
TJ has trouble mastering the art of dancing. Text
6.30 Boy Meets World
Heartbreak Cory

7.00 FILM: Mr Magoo
Leslie Nielsen, Kelly Lynch
Live-action family comedy. Some stolen gems have accidentally fallen into eccentric millionaire Quincy Magoo's possession, and the criminals try desperately to retrieve them. *1997* Text
8.25 Honey, I Shrunk the Kids: The TV Show
Family comedy show in which a dad is an eccentric inventor. Text

9.10 So Weird
Stories based on actual reported paranormal phenomena. Text
9.35 Dinosaurs
Prehistoric comedy with the huge and huggable dinosaurs. Text

10.00 Home Improvement
10.30 The Wonder Years
11.00 Touched by an Angel
11.50-12midnight Toons

THE BOX
MUSIC & GAMES PACK

Interactive music channel which allows the viewer to select videos of their choice 24-hours-a-day, seven-days-a-week. Also includes BOXFresh – latest videos available; BOXTalk – unique interviews with artists/bands; Breakin' Out of THE BOX – videos tipped for the top. Plus weekly competitions.

MONDAY CONTINUES OVERLEAF...

6.00 AM MORNING
3.00 PM
4.00 PM
5.00 PM
6.00 PM
7.00 PM
8.00 PM
9.00 PM
10.00 PM
11.00 PM
12.00 NIGHT TIME

CABLE CHOICE

FILM

Quadrophenia
Sky Cinema 10.00pm
Director Franc Roddam's gritty, realistic study of teen angst, inspired by The Who's concept album of the same name, follows mixed-up young mod Jimmy (the excellent Phil Daniels) on his downward spiral into disillusionment and drug paranoia.

GENERAL

Boy Meets World Special: Cory's Story
Disney 7.30am-1.00pm
Fans of American teen series *Boy Meets World* get a chance to transform their mornings to boy zones as Disney runs back-to-back episodes over two days. Chart Cory Matthews's (Ben Savage) painful journey through adolescence from the pilot episode.

ADVERTISEMENT UK HORIZONS

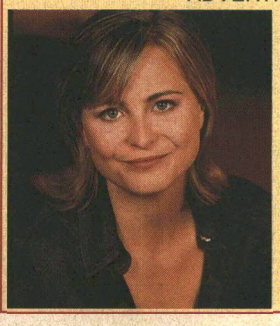

DREAM WHEELS 7.30PM
Philippa Forrester and Mike Smith present this new series about the transport of today and tomorrow. Featured highlights include technology that can take the stress out of travelling and a look at the cars and planes of the future.

Monday 3 January

EUROSPORT
NEWS & SPORT/ SELECTION PACKS

6.00 AM MORNING

7.30am Biathlon
9.00 Nordic Combined Skiing – LIVE
10.00 Ski Jumping
11.30 Nordic Combined Skiing
11.45 Nordic Combined Skiing – LIVE
12.15pm Ski Jumping – LIVE
12.30 Ski Jumping – LIVE
2.30 Football
Coverage of the third African Confederation of Football (CAF) Champions League 1999, the 25th African Cup Winners' Cup in 1999, and the 8th CAF Cup 1999 final.

3.00 PM

4.30 Nordic Combined Skiing
Coverage of the World Cup in Oberwiesenthal, Germany.

5.00 PM

5.00 Ski Jumping
Coverage of the World Cup Four Hills Tournament in Innsbruck, Austria.

6.00 PM

6.30 Fun Sports
Coverage of the fourth year of the Jump and Freeze event in Austria.

7.00 PM

7.00 Ice Speedway
Coverage of the popular Master of Spikes event in Berlin, Germany, with participants competing for the DM 30,000 prize.

8.00 PM

8.00 Karting
Coverage of the Cart Explosion event, taking place for the very first time at the Cologne Arena in Germany.

9.00 PM

9.00 Strongest Man
Coverage of the first round of the Full Strength Challenge series in Dubai, United Arab Emirates.

10.00 PM

10.00 Football
Coverage of matches in the European Championships of 1984, 1992 and 1996, focusing on the French national team.

11.00 PM

11.00-12.30am Ski Jumping
Coverage of the World Cup Four Hills Tournament in Innsbruck, Austria.

12.00 NIGHT TIME

SKY SPORTS 1
PREMIUM CHANNEL

6.00am Best on Sky: Collins v Eubank 7.00 Football: Official FIFA Film – 1998 World Cup 8.45 Sky Sports Classics: Southampton v Tottenham Hotspur 9.00 Racing News 9.30 Aerobics 10.00 Boxing: Knockouts of 1999 10.30 Super League: 1999 Super Tries 11.00 Best on Sky: Everton v Liverpool 12noon Premiership Shorts 12.05pm Gillette Soccer Special
It's a Bank Holiday and that usually means a full football programme. Join Jeff Stelling and the regular studio guests as they preside over the afternoon's all-important scores, reports and results.

5.30 Ford Monday Night Football: Everton v Leicester City – LIVE
Coverage of Premier League action as Everton take on Leicester City at Goodison Park. The Toffees, under manager Walter Smith, have shown flashes of their old form this season and have climbed up the table. Leicester, meanwhile, appear to be finally fulfilling their potential under Martin O'Neill. Presented by Andy Gray and Richard Keys, with commentary from Alan Parry and Trevor Francis.

8.55 Premiership Shorts: Favourite Goal – Dennis Bergkamp

9.00 You're On Sky Sports! New Year Holiday Special
Rob McCaffrey hosts a Bank Holiday edition of the popular football phone-in.

10.00 Sky Sports Centre
With Matthew Lorenzo and Kirsty Gallagher.

10.30 Best on Sky: Australia v Great Britain
Relive this 1992 rugby league match.

11.30 Ford Monday Night Football: Everton v Leicester City
1.30am Sky Sports Centre 2.00 World Windsurfing 2.30 Best on Sky: Australia v Great Britain 3.30 Sky Sports Centre 4.00 You're On Sky Sports! New Year Holiday Special 5.00-6.00am Asian Golf Show

SKY SPORTS 2
PREMIUM CHANNEL

6.00am Triathlon World Cup 1999: Tiszaujvaros – Hungary 7.00 Aerobics Oz Style 7.30 Racing News 8.00 Test Cricket: South Africa v England – Fourth Test – LIVE 10.30 Test Cricket 11.00 Test Cricket: South Africa v England – Fourth Test – LIVE
David Gower introduces continued cricket from Cape Town on the second day of the crucial Test. Commentary comes from Ian Botham, Paul Allott, Bob Willis, David Lloyd and Mike Procter.

4.00pm Asian Sports Show
Featuring a diverse range of sports.

4.30 World Windsurfing

5.00 Pool: World Pool Championship
Another slice of top pool action from earlier in the year. The best players from the world of pool and snooker compete in Cardiff for the $250,000 World Professional Nine-Ball Championship.

7.00 Darts: World Championship – LIVE
Jeff Stelling presents live coverage of all the action from the Circus Tavern in Purfleet while the inimitable Sid Waddell provides the commentary. The world's top 32 players took to the oche four days ago to compete in the £135,000 World Championship. They have now been whittled down to just four as the semi-finals take place.

11.00 Brian Moore Interviews... John Greig

11.30 Hugo Boss Watches Sports
Action sports show.

12midnight Rugby Union Update: Tetley's Bitter Cup Fifth Round – Gloucester v Bath 1.30am Test Cricket: South Africa v England – Fourth Test 4.30 Sky Sports Centre 5.00 World Windsurfing 5.30-6.00am Wild Spirits

SKY SPORTS 3
PREMIUM CHANNEL

12noon World Motor Sport
Fast-paced coverage from the circuit where all the latest news and views are tracked. From the frantic Indy Racing League, to the never-say-die approach of the NASCAR series, World Motor Sport features every lap from every track, including features on the key movers and shakers in the race world.

3.00pm Table Tennis: Czech Open
Fast and furious action from Czech Open, featuring all the world's top players.

4.00 Ford Rugby Union: Tetley's Bitter Cup Fifth Round – Gloucester v Bath – LIVE
Mark Durden-Smith presents fifth round action as the two teams fight for a place in the quarter-finals.

6.30 Brian Moore Interviews... John Greig

7.00 Test Cricket: South Africa v England – Fourth Test
Enjoy the best of the action from the second day's play in Cape Town. Will it be 'Cape Fear' for England or the 'Cape of Good Hope' as Nasser Hussain's men battle it out with South Africa in the fourth Test?

10.00 Shell's Wonderful World of Golf: Street v Smith
In this week's episode Street and Smith go birdie-watching in Norway.

11.00-11.30pm Views of Golf
An insight into the world of golf, featuring a look at some of the game's legends, past, present and future, through the eyes of the experts. Narrated by Bruce Critchley.

SCI-FI
ACTION PACK

8.00am Battlestar Galactica 9.00 Lost in Space 10.00 The Incredible Hulk 11.00 The Twilight Zone 11.30 The Twilight Zone 12noon Babylon 5 1.00pm The Six Million Dollar Man 2.00 Alfred Hitchcock Presents 2.30 Mysteries, Magic and Miracles

3.00 Sightings
Extraordinary real-life stories involving luck, superstition, the supernatural, UFOs or near-death experiences.

4.00 Battlestar Galactica
Take the Celestra
Starbuck decides to enlist Apollo's aid in rekindling an old flame.

5.00 The Incredible Hulk
Death in the Family – Part I
Banner is presumed dead and is free to search for a cure for his affliction.

6.00 Lost in Space
The Flaming Planet
A creature comes near to engulfing the Jupiter 2, then grows attached to Dr Smith.

7.00 The Six Million Dollar Man
The Secret of Bigfoot – Part
Steve Austin goes in search of Bigfoot.

8.00 FILM: Hawk the Slayer
Ray Charleson, John Terry, Jack Palance, Shane Briant
Fantasy about a man who sets out to depose his evil brother, who murdered his father and fiancée. *1980*

9.45 Sci-Focus Special
Behind the scenes of a sci-fi blockbuster.

10.00 FILM: Downdraft
Vincent Spano, Paul Koslo, Kate Vernon, John Novak
Drama about a madman who plans to use a super computer to start World War III from a massive subterranean bunker. Only one maverick agent and a Russian computer hacker can stop him. *1996*

12midnight V
Under the guise of wanting to be friends, aliens land on planet Earth.

1.00am FILM: Monolith
Bill Paxton, Lindsay Frost
Thriller. *1993*

3.00-4.00am Babylon 5
Knives

MTV
MUSIC & GAMES PACK

6.00am Mad 4 Hits
Three hours of hits and exclusives for viewers with the latest chart-topping stars.

9.00 Bytesize MTV
Bizarre moments from different MTVs around the world, in short soundbites.

11.00 MTVs Top 50 Up and Coming in 2000 NEW
To celebrate the beginning of a new millennium, this programme counts down the top 50 cutting edge music videos that represent the style of the year 2000. All those that made it big in 1999 are sure to feature in this countdown.

4.00pm Select MTV
Another chance to choose your own videos and enjoy guest appearances by some of the pop world's brightest stars.

6.00 MTV'S Top 50 Up and Coming in 2000
To celebrate the beginning of a new millennium, MTV counts down the top 50 cutting edge music videos that represent the style of the year 2000. All those that made it big in 1999 are sure to feature in this millennium countdown.

8.00 Hit List UK
Cat Deeley delivers the hottest UK chart action in a two-hour rundown packed with movers, shakers and the latest chart breakers.

9.00 MTV'S Top 50 Up and Coming in 2000
To celebrate the beginning of a new millennium, this programme counts down the top 50 cutting edge music videos that represent the style of the year 2000. All those that made it big in 1999 are sure to feature in this millennium countdown.

12midnight Red Hot Chilli Peppers Live in Red Square
A chance to see the band performing in Red Square in August with local artists at a free music festival.

1.00am MTV'S Top 50 Up and Coming in 2000

LIVE FORD MONDAY NIGHT FOOTBALL: EVERTON V LEICESTER SKY SPORTS 1 5.30PM

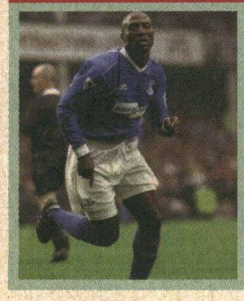

The New Year is here and perhaps the new era for Everton will continue. The Goodison gang entertain Leicester City this evening with both teams happy to be in the top half of the Premier League and even looking towards Europe. Another streak of goal scoring from Kevin Campbell (pictured, left) could make the difference for the home side, while the form of the likes of midfielder Muzzy Izzet (pictured, right) has catapulted the visitors to the position of dark horses for honours.

PLAYBOY TV/ ADULT CHANNEL
ADD-ON CHANNEL

10.00pm Freeview 10.05 FILM: Ultimate Taboo 11.40 Sex Court 12midnight Feeview 12.10am Adult Feature 12.20 Adult Feature 12.50 FILM: Borrowed Bodies 2.00 Totty Try-Outs 2.20 FILM: Conjugal Visits 3.25-4.00am In Loving Colour

Adult Nightview is now available as a TV on-demand service between 10.00pm and 4.00am at £3.95. See channel 50 for details

TELEVISION X
ADD-ON CHANNEL

12midnight The Ten Minute Preview 12.10am Adult Feature 12.40 FILM: Adult Feature 1.00 The Five Minute Freeview 1.05 FILM continues 1.55 Fresh 'n' Juicy 2.20 FILM: Dark Love 3.30-4.00am Jodie

Adult Nightview is now available as a TV on-demand service between 12midnight and 4.00am at £3.95. See channel 50 for details

VH1
MUSIC & GAMES PACK

6.00am Power Breakfast
8.00 Pop-Up Video
9.00 Emma
10.00 The Millennium Classic Years
11.00 Pop-Up Video
More music and trivia on some of the best music videos around.
11.30 Ed Sullivan's Rock 'n' Roll Classics
12noon The VH1 Millennium Honours List
The polls are closed and the votes are counted – now it's time for VH1 to reveal the public's choice of the greatest 100 artists of the Millennium. VH1 has linked up with Heart 106.2FM to hold the biggest music poll of the year, with thousands of stars coming under the reckoning. Now it's your chance to watch the 100 who made the final list.

10.00pm The VH1 Millennium Honours List – Winner Special
An hour dedicated to the greatest artist of all time, as decided by viewers of VH1.
11.00 The 1999 World Music Awards
A star-studded ceremony from Monte Carlo, as the international music community honours the best selling artists of '99.
1.00am The Vinyl Years
Presented by Bob Mills.
2.00 VH1 Spice
An hour of raunchy and romantic music.
3.00-6.00am VH1 Late Shift

ANIMAL PLANET
WORLD PACK

12noon Crocodile Hunter
12.30pm Crocodile Hunter
1.00 Emergency Vets
1.30 Pet Rescue
Wendy Turner and Mark Evans follow the fortunes of abandoned animals.
2.00 Harry's Practice
Dr Cooper visits a fat terrier who can't stop eating.
2.30 Zoo Story
A look at life at London Zoo.
3.00 Going Wild with Jeff Corwin
Los Angeles
3.30 Croc Files
Wildlife series presented by Steve and Terri Irwin.
4.00 Croc Files
Steve and Terri Irwin head west to find and catch a large male perentie goanna.
4.30 The Aquanauts
Underwater encounters.
5.00 Emergency Vets
More animal rescues.
5.30 Zoo Chronicles
Marcus the baby giraffe is let out to play for the first time. With Pam St Clement.
6.00 Crocodile Hunter
America's Deadliest Snakes
A look at California's red and speckled rattlers.
7.00 Living Europe
The Cradle
A look at the changes that have occurred in the Mediterranean landscape across southern Europe.
8.00 Emergency Vets
The doctors operate to save a stray cat caught in a car's fan belt.
8.30 Emergency Vets
A dog has broken its leg.
9.00 Shark! The Silent Savage
An in-depth search for answers to man's questions about this mysterious predator's lifestyle.
10.00 Wild Rescues
A 50-foot sperm whale is trapped in coastal waters off Mexico.
10.30 Wild Rescues
More animal rescues.
11.00-12midnight Emergency Vets Special
A one-hour special looking at some of the memorable patients in the series.

CARLTON FOOD NETWORK
LIFESTYLE PACK

9.00am Food Network Daily 9.30 Coxon's Kitchen College 10.00 A Year at Ballymaloe 10.30 Tessa's Tastebuds 11.00 Flash in the Pan 11.30 A to Z of Food and Beauty 12noon Food Network Daily 12.30pm Gordon Ramsay 1.00 Coxon's Kitchen 1.30 Jenny Bristow 2.00 Ross on the Range 2.30 Food Network Daily 3.00 A Slice of the Action 3.30 United Tastes of America 4.00 Thoroughly Modern British 4.30-5.00pm The Alex Factor

CARLTON SELECT
LIFESTYLE PACK

5.00pm Pull the Other One
The gameshow in which celebrities tell tall tales.
5.30 The Upper Hand
Just the Job
6.00 I Spy
Casanova from Canarsie
An ex-government clerk with top secret knowledge finds himself the target of a modern-day Mata Hari.
7.00 Moonlighting
The Son Also Rises
Maddie and David receive a visit from David's father who wants his son to be best man at his wedding.
8.00 Our House
Lifestyle series presented by Suzi Becker.
8.30 Someone's Got to Do It
With Ainslie Foster.
9.00 The Ruth Rendell Mysteries: An Unwanted Woman
A 90-year-old woman dies following an argument with her 70-year-old daughter.
10.00 Big Sky
Wishing and Hoping
Jimbo's chivalrous instincts are aroused by an attractive female passenger who is in trouble.
11.00 Hill Street Blues
The Virgin and the Turkey
Captain Furillo returns home for the first time in five years.
12midnight Get Smart
With Love and Twitches
Smart leaves Agent 99 standing at the altar on their wedding day in order to pursue a bizarre case.
12.30am-1.00am Gridlock
Simon Biagi hosts the fast-paced gameshow.

UK STYLE
LIFESTYLE PACK

7.00am How Does Your Garden Grow? 8.00 Voyage 8.30 Collectors' Lot 9.00 Ready, Steady, Cook 9.30 Can't Cook, Won't Cook 10.00 Change That 10.30 Change That 11.00 The House Doctor 11.30 Moving People 12noon Real Rooms 12.30pm Collectors' Lot 1.00 Delia Smith's Winter Collection 1.30 Ready, Steady, Cook 2.00 Good Living 2.30 The Flower Show
3.00 Gardening from Scratch
The gardening series for absolute beginners.
3.30 Learn to Garden with Stefan Buczacki
4.00 Voyage
South America in Contrast
A look at three contrasting views of South America.
4.30 Holiday in Style
UK Style's Travel Zone presents an exclusive extended version of BBC1's show, *Holiday*.
5.30 Antiques Roadshow US
Antiques expert Chris Jussel hosts the US version of Britain's best-loved antiques programme.
6.30-12midnight Two Fat Ladies
6.30 *Lunch*
7.00 *Picnic*
The ladies prepare a pukka picnic.
7.30 *High Tea*
Jennifer and Clarissa cater for a cricket club.
8.00 *Breakfast*
The ladies prepare a slap-up breakfast.
8.30 *Dinner*
The menu includes stuffed quail with white wine.
9.00 *Benedictine Nuns*
The ladies cook for the nuns of Kylmore Abbey.
9.30 *Pony Club*
Children from a pony club sample the ladies' cookery.
10.00 *Cambridge Eight*
Peas with lettuce, plus cheese and honey pie.
10.30 *Barristers*
Including salmon mousse with cucumber sauce.
11.00 *The Air Race*
The ladies are invited to cook for some pilots.
11.30 *Lock Keepers*
A group of canal workers eat soused herrings.
12midnight Show People
Exhibitions, country fairs and regional festivals from around the UK.
12.30am-1.00am Learn to Garden with Stefan Buczacki
Lessons in fundamental gardening skills.

UK HORIZONS
WORLD/ ACCESS PACKS

7.00am Island of Dreams 7.50 Lion Country 8.20 Esther 8.50 BG Wildlife Photographer of the Year 9.20 In Search of William the Conqueror 10.15 The House 11.15 Tomorrow's World Plus 12.15pm Esther 12.45 City Hospital 1.45 Garden Neighbours 2.15 Moving People 2.45 Island of Dreams
A look at the fortunes of four British women who found romance on the Greek island of Zakynthos.
3.45 Lion Country
Paul Heiney presents a behind-the-scenes look at Longleat House.
4.20 Animal Hospital on the Hoof
With Shauna Lowry.
4.50 Children's Hospital
Real-life medical drama.
5.25 The Zoo Keepers
Life at Paignton Zoo.
5.55 City Hospital
Live documentary series in which Gaby Roslin reports on the triumphs and trials of patients and staff at Southampton General.
6.55 Back to the Floor
Seeing Red
7.30 Dream Wheels
Holiday
A look at the transport of today and tomorrow.
8.00 Animal Hospital on the Hoof
With Shauna Lowry.
8.30 Children's Hospital
Real-life medical drama.
9.00 Jailbirds
Naughty Ladies
9.30 Money, Money, Money
For Richer For Poorer
Financial advice.
10.00 Money, Money, Money
Who Really Wants to Be a Millionaire?
10.35 Back to the Floor
Seeing Red
11.05 Top Gear GTi
Motoring magazine series.
12.05am-1.00am Hell Fighters of Kuwait

UK PLAY:
1.00am Harry Enfield 1.30 Stella Street 1.45 The Royle Family Christmas Special 2.40 Jamie Theakston's Pick 'n' Mix 3.10 Cherry Pop 3.40 The Sound of Play 6.30-7.00am TOTP Plus

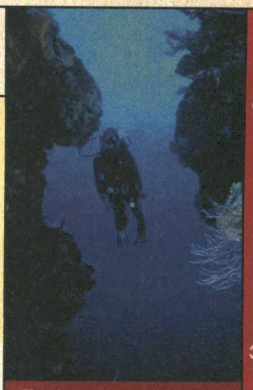

Explore deep-sea landscapes with a team of divers in 'The Aquanauts'. Animal Planet 4.30pm

CABLE CHECK
Some of the channels listed may not be available in your area

NATIONAL GEOGRAPHIC CHANNEL
FAMILY PACK

7.00pm Explorer's Journal
Hunting the Deep Shark
Fascinating footage of this mysterious predator.
8.00 Adventures in Time
John Lithgow narrates this look at a man's relationship with time.
● FEATURE: page 9
9.00 Sea Soldiers
How sea lions, killer whales, pilot whales, white sturgeons and dolphins were used as underwater weapon carriers.
10.00 Submarines, Secrets and Spies
Discover how these stealthy, implacable killing machines helped to win the Cold War.
11.00 Explorer's Journal
Hunting the Deep Shark
Fascinating footage of this mysterious predator.
12midnight-1.00am Encounters with Whales
Following several marine biologists as they sail to Platypus Bay in Australia, on an authentically restored 100-year-old ketch, to observe the behaviour of the hump back whale.

6.00 AM MORNING
3.00 PM
4.00 PM
5.00 PM
6.00 PM
7.00 PM
8.00 PM
9.00 PM
10.00 PM
11.00 PM
12.00 NIGHT TIME

CHALLENGE TV
MUSIC & GAMES PACK

5.00pm Cross Wits
5.30 100%
6.00 Family Fortunes
6.30 Catchphrase
7.00 Sale of the Century
7.30 The Krypton Factor
8.00 Gladiators
Another quartet of challengers put their strength and fitness to the test.
9.00 Stars in Their Eyes
9.30 Move on Up
10.00 Family Fortunes
10.30 Candid Camera
11.00 Celebrity TV Bloopers
12midnight Gladiators
1.00am 3-2-1
With host Ted Rogers.
2.00 Love at First Sight
Dating gameshow.
2.30 Studs
3.00 Simply Irresistible
3.30 The Krypton Factor
4.00 Who's Sorry Now?
4.30 100%
5.00-6.00am Shopping With Screenshop

DISCOVERY HOME & LEISURE
WORLD PACK

6.00am Rex Hunt's Fishing World 7.30 Fishing Australia 8.00 Fishing Australia 8.30 Fishing Australia 9.00 Australia's Strangest Home Improvements 10.00 Australia's Strangest Home Improvements 10.30 Australia's Strangest Home Improvements 11.00 Hot Property 11.29 The Home and Leisure House 11.30 Hot Property 12noon Hot Property 12.30pm Hot Property 1.00 Our House Down Under 1.30 Our House Down Under 2.00 Our House Down Under 2.30 Our House Down Under 3.00 Our House Down Under 3.30-4.00pm Our House Down Under

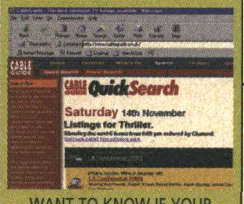

WANT TO KNOW IF YOUR FAVOURITE COMEDIES ARE ON THIS MONTH?
OUR ONLINE TV LISTINGS GUIDE WILL TELL YOU!
http://www.cableguide.co.uk

GMTV 2
ACCESS PACK

GMTV2 offers pre-school and lifestyle shows between 6.00am and 9.25am.
Weekdays: The *Newshour* from 6.00am to 7.00am followed by children's programming, plus *Body File* at 8.50am.
Saturdays: The best of the week plus lifestyle highlights.
Sundays: Children's shows plus a round-up of the week's news in *The Review*.

Monday 3 January

MORNING

6.00 AM

CABLE CHECK
Some of the channels listed may not be available in your area

CARTOON NETWORK
FAMILY PACK

5.00am Fruitties 5.30 Blinky Bill 6.00 Tidings 6.30 Flying Rhino 7.00 Tom and Jerry 7.30 Tiny Toon 8.00 Powerpuff Girls 8.30 Cow and Chicken 9.00 Dexter's Laboratory 9.30 Ed, Edd 'n' Eddy 10.00 Johnny Bravo 10.30 I Am Weasel 11.00 Pinky and the Brain 11.30 Tom and Jerry 12noon Looney Tunes 12.30pm The Flintstones 1.00 Scooby-Doo 1.30 Inch-High Private Eye 2.00 Top Cat 2.30 Secret Squirrel 2.45 Pixie and Dixie

3.00 Dastardly and Muttley in Their Flying Machines
3.30 The Jetsons
Animated sci-fi with the futuristic all-American family.
4.00 The Powerpuff Girls
4.30 Dexter's Laboratory
Chemical chaos with the bedroom professor.
5.00 Ed, Edd 'n' Eddy
Namesake nonsense with the teenage friends.
5.30 Johnny Bravo
The adventures of a teenage egomaniac.
6.00 Tom and Jerry
Madcap antics with the sparring cat and mouse.
6.30 The Flintstones
Prehistoric men behaving badly in Bedrock.
7.00 The New Scooby-Doo Movies
More scarey fun with the snooping mutt and his group of teenage friends.
8.00 I Am Weasel
8.30-9.00 Freakazoid!

NICKELODEON
FAMILY PACK

7.00am The Three Friends... & Jerry 7.30 Kenan & Kel 8.00 SpongeBob Square Pants 8.30 Rugrats 9.00 Thomas 9.30 Blue's Clues 10.00 Magic School Bus 10.30 Papa Beaver 11.00 Babar 11.30 Arthur 12noon Thomas 12.30pm Blue's Clues 1.00 Rugrats 1.30 Noah's Island 2.00 Anthony Ant 2.30 Muppet Babies

3.00 Doug
The animated antics of a daydreamer and his dog.
3.30 Hey Arnold!
The adventures of the boy with an odd-shaped head.
4.00 Rugrats
Fun with the over-imaginative toddlers.
4.30 SpongeBob Square Pants
Animated adventures.
5.00 Two of a Kind
Comedy with twin sisters, Mary Kate and Ashley.
5.30 Sister Sister
6.00 Sabrina the Teenage Witch
6.30-7.00pm Kenan & Kel

FOX KIDS
FAMILY PACK

6.00am BeetleBorgs Metallix 6.30 Spiderman 7.00 Monster Rancher 7.25 Oggy 7.30 Dennis and Gnasher 8.00 Mystic Knights 8.25 Hero Turtles 8.50 Fantastic Four 9.15 Hulk 9.40 Masked Rider 10.05 X-Men 10.30 Casper 10.55 Eek 11.05 Walter Melon 11.30 Inspector Gadget 11.55 Sam and Max 12.05pm Spy Dogs 12.30 Donkey 1.00 Oggy 1.25 Hero Turtles 1.55 Fantastic Four 2.20 Hulk 2.45 Masked Rider

3.10 X-Men
Human/mutant conflict.
3.29 X-Press
UK Connection
Magazine programme.
3.30 Monster Rancher
4.00 Power Rangers in Space
4.30 Mystic Knights of Tir Na Nog
Four brave young knights defend their homeland.
5.00 Dennis and Gnasher
Dennis and Gnasher team up to take on the enemy.
5.30 Ace Ventura
Animated adventures.
6.00 Oggy and the Cockroaches
Comic confrontations.
6.30-7.00pm Goosebumps

NEWS AND INTERNATIONAL

BBC NEWS 24
NEWS & SPORT/ ACCESS PACKS

6.00am News 9.30 The World Today 10.00 News 11.00 News 12noon News 1.00pm News 1.30 UK Today 2.00 News 3.00 News 4.00 News 5.00 News 6.00 News 6.30 UK Today 7.00 News 8.00 News 9.00 News 9.30 Europe Direct 10.00 News 10.30 HARDtalk 11.00 News 11.30 Money Programme 12midnight News 12.30am Zero 30 1.00 News 2.00 News 2.30 Money Programme 3.00 News 3.30 HARDtalk 4.00 News 4.30 Music Box 5.00-6.00am News

CNN INTERNATIONAL
NEWS & SPORT PACK

News throughout the day, plus: 5.00am This Morning 5.30 World Business 6.00 This Morning 6.30 World Business 7.00 This Morning 7.30 World Business 8.00 This Morning 8.30 Sport 9.00 TIME 10.30 Sport 11.30 Biz Asia 12.30pm CNNdotCOM 1.15 Asian 1.30 Report 2.30 Showbiz 3.30 Sport 4.30 Artclub 5.00 TIME 7.30 Business 8.30 Q&A 9.30 Insight 10.00 Business 10.30 Sport 11.00 View 11.30 Moneyline 12.45am Asia 1.30 Q&A 2.00 Larry King 3.30 Moneyline 4.30-5.00am Newsroom

SKY NEWS
NEWS & SPORT/ ACCESS PACKS

News on the hour, every hour, plus: 6.00am Sunrise 9.30 Review: Sport 10.30 Review: Foreign 11.30 Review: Football 12noon News 1.30pm Review: Showbiz 2.00 News 2.30 Review: America 3.30 Review: Politics 4.30 Review: Sport 5.00 Live at Five 7.30 Review: Football 8.30 Review: America 9.30 Review: Showbiz 10.00 Sky News at Ten 10.30 Sportsline 12.30am CBS News 1.30 Review: America 2.30 Review: Politics 3.30 Review 4.30 Review 5.30-6.00am CBS News

INTERNATIONAL

TV5 5.00am Journal 5.15 Journal des Journaux 5.30 Télématin et Le Journal du Temps 7.00 Journal 7.30 Magellan 8.00 Infos 8.05 Zig Zag Café 9.00 Journal 9.15 La Femme du Boulanger 11.00 Infos 11.05 100% Questions 11.30 Journal 12noon Infos 12.05pm Des Chevaux et des Hommes 1.00 Journal 1.15 La Femme du Boulanger 3.00 Journal 3.15 Questions 3.30 Méditerranéo 4.00 Infos 4.05 Pyramide 4.30 Questions pour un Champion 5.00 Journal 5.15 La Femme du Boulanger 7.00 Journal 7.30 Journal et Le Journal du Temps 8.00 Infos 8.05 Le Point 9.00 Journal 9.15 Cinéma: Les Nuits de Saint Germain des Près 11.00 Journal 11.30-12midnight Soir 3

ASIANET
ADD-ON CHANNEL

CABLE EXCLUSIVE

7.30am DD News 8.00 Buddha 8.30 Bhakti Sagar 9.00 FILM 11.30 News 12noon Thekikaat 12.30pm Junoon 1.00 Swabimaan 1.30 FILM 4.00 Fauji 4.30 Gaurav 5.00 Music Box 5.30 Music Challenge 6.00 Tiger 6.30 Rajni 7.00 Swabimaan 7.30 News 8.00 Zamana Badal Gaya 8.30 FILM 11.30 News 12midnight Swabimaan 12.30am Zamana Badal Gaya 1.00 FILM 4.00 Gaurav 4.30 Music Box 5.00 Kainaat 6.00 Bhakti Sagar 6.30 DD News 7.00-7.30am Bhule Bisre Geet

ZEE TV
ADD-ON CHANNEL

6.00am Euro Zindagi 6.30 Jaagran 7.00 Ramzan Special 7.30 News 8.00 Zaike Ka Safar 8.30 Tara 9.00 Abhinetri 9.30 Basera 10.00 Awaazain 11.00 Jhat Pat Khana 11.30 Amar Prem 12noon FILM 3.00pm Ramzan Special 3.30 Aashirwad 4.00 Chutki Baja Ke 4.30 Quiz 5.00 Hum Paanch 5.30 Hasratein 6.00 Long Plays 7.00 Hadd Kar Di 7.30 Filmi Baatein 8.00 News 8.30 Aashiqui 9.00 Sa Re Ga Ma 10.00 Ru Ba Ru 10.30 Up Beat 11.00 Behind the Headlines 11.30 Chahat Aur Nafrat 12midnight News 12.30am Aap Ki Adalat 1.00 Hasratein 1.30 Andaz 2.00 FILM 5.00 Nancy 5.30-6.00am Old is Gold

CHRISTIAN CHANNEL EUROPE
WORLD PACK

5.00am Kenneth Hagen 5.30 Potters House 6.00 Faith that Works 6.30 Global Harvest Force 7.00 Jack van Impe 7.30 This is Your Day 8.00 Kids Club 8.30 Gospel Bill 9.00 Highway to Heaven 9.30 Jesse 10.00 This Generation 10.30-11.00am John Jacobs

BLOOMBERG
WORLD PACK

2.15am Fund Focus 2.45 Roundtable 3.15 Euro '99 4.15 Finer Things 5.45-6.00am Roundtable

BBC PARLIAMENT
NEWS & SPORT PACK

Parliament is in recess.

3.00 PM

DISCOVERY
WORLD PACK

4.00pm Rex Hunt Fishing Adventures
4.30 Discovery Today
Hidden Temples
Unlocking the secrets of the ancient Khmer empire.
5.00 Time Team
Downpatrick
Tony Robinson and his team travel to Northern Ireland to excavate an important religious site.
6.00 21st-Century Jet
Design for Flying
This series follows the design, construction and launch of the Boeing 777 passenger jet.
7.00 Plane Crazy
This edition features the stunt pilot Denny Dobson.
7.30 Discovery Today
The new theories on the origins of native Americans.
8.00 Life after Death
A Sceptical Enquiry
Stories of near-death experiences are investigated and discussed by believers and doubters.
9.00 Mysteries of the Unexplained
Strange Beings and UFOs
An investigation into the American fascination with alien abduction.
10.00 Quest for the Lost Civilisation
Heaven's Mirror
Author Graham Hancock goes on a global quest to solve a mystery.
11.00 The Century of Warfare
Russian troops rout the Germans as Eastern Europe is freed.

TNT
FAMILY PACK

9.00pm Point Blank
Lee Marvin, Keenan Wynn, Angie Dickinson
Gripping thriller about a hoodlum who is double-crossed on a heist. Left for dead on the island of Alcatraz, he becomes obsessed with retrieving the loot and exacting revenge against those who betrayed him. *1967*
11.00 Murphy Brown
Mamma Said
11.30 The Hitchhiker
12midnight-1.00am The Dukes of Hazzard

CARTOON NETWORK:
1.00am Fangface 1.30 The Magic Roundabout 2.00 The Tidings 2.30 Tabaluga 3.00 The Fruitties 3.30 Blinky Bill 4.00 The Magic Roundabout 4.30-5.00am Tabaluga

PARAMOUNT COMEDY CHANNEL
FAMILY PACK

7.00pm Clueless
Bakersfield Blues
7.30 Roseanne
Of Ice and Men
8.00 Cheers
One for the Road
Rebecca ponders Don's marriage proposal.
8.30 Just Shoot Me
College or Collagen
9.00 Married... with Children
Comedy about life after fifteen years of marriage.
9.30 Spin City
Bye Bye Love
10.00 Frasier
An Affair to Forget
Frasier thinks that Niles's wife is having an affair.
10.30 Jo Brand Through the Cakehole
11.00 Drop the Dead Donkey
A New Dawn
11.30 Clive Anderson Talks Back
Including Ken Livingstone and Robbie Coltrane.
12.10am Cheers
Coach's Daughter
12.40 Grace Under Fire
1.10 Encore Encore
1.40 Food Fight
2.10 Mork and Mindy
2.40 Nurses
3.10-4.00am It's Garry Shandling's Show

SHOP!
LIFESTYLE/ SELECTION PACKS

6.00am-7.30pm Shop!
The last day of the Shop! January Sale with final bargains in every Shop!

12.00 NIGHT TIME

12midnight Master Spies
The Deadly Game
A look at instruments of death used by intelligence services throughout history. Roger Moore narrates.
1.00am Discovery Today
Scientific magazine series.
1.30-2.00am The Death Zone

THE HISTORY CHANNEL
WORLD PACK

12noon
Rome – The Great Empire
The Enduring Legacy
1.00pm Biography
The Dalai Lama
2.00 Biography
Charlie Chaplin
4.00 Military Blunders
The Bombing of Monte Cassino
4.30 Military Blunders
The Treaty of Versailles
5.00 Great Planes
The Valkyrie
6.00
Dr Livingston, I Presume?
How a newspaper reporter set off to find the 'lost' explorer.
6.55 Photos for the Future
7.00 Lost Civilisations
Rome – The Ultimate Empire
Recreating the glory of Rome.
8.00 Biography
Julius Caesar
9.00
Playback with Tony Benn
9.30-10.00pm I, Witness
Leaving Home

TV TRAVEL SHOP
BONUS CHANNEL

A total travel service in your own home. Video brochures give a guided tour of resorts around the world, with regular bulletins and programmes featuring late holidays and special offers. Viewers can then book holidays 24-hours-a-day, seven-days-a-week, by calling 0870 60 60 747. For more information and full listings turn to TV Travel Shop Text, from page 200.

QVC
LIFESTYLE/ SELECTION PACKS

QVC The Shopping Channel is at your service 24-hours-a-day – so watch when you can and tape when you can't. All you need is an item number. Call free phone on 0800-50-40-30 at any time. Today's highlight is Fashion at 11.00am.

Cable & Wireless Viewing Choices

Specially designed Packs with channels to suit individual tastes ...

Access

Access includes:

Set Top Box rental, Telephone Line rental
BBC1, BBC2, ITV, ITV2, C4 and C5
BBC News 24*, Sky News, UK Horizons, GMTV2** Local Channel.
Rapture, TV Travel Shop, QVC and Shop! are 'Free Bonus' Channels†

*As funded by your TV licence
**Not available in Ashford and Millharbour
† Cable & Wireless will from time to time offer 'Free Bonus' Channels in ACCESS. However, we reserve the right to change or withdraw these monthly.

And gives you the choice of the following:

Access to our flexible TV packs
Access to TV On-Demand services
Access to Sky Premium channels
Access to Add-On channels
Access to our range of tailored telephone packages
Access to our Internet Services

TV Packs

Music and Games

MTV
The Box
VH1
Challenge TV

Family

TNT
Cartoon Network
Fox Kids
National Geographic Channel
Nickelodeon
Paramount Comedy

Action

Sky One
Granada Men & Motors
Granada Plus
Sci-Fi Channel

Lifestyle

UK Gold
Carlton Food Network
Carlton Select
Living
UK Arena
UK Style

††Availability varies on a regional basis

World

Animal Planet
Discovery Channel
Discovery Home & Leisure
The History Channel
Christian Channel Europe
UK Horizons
Bloomberg

News and Sport

Eurosport
CNN
BBC Parliament*♦
Sky News
BBC News 24*

*As funded by your TV licence
♦ BBC Parliament is available with any Pack, free of charge, on request

Cable & Wireless may change its channel line-up from time to time.

Calculating your choice of viewing

Premium channels	Access	Access plus one pack	Access plus two pack	Access plus three pack	Access plus four packs	Access plus five packs	Access plus six packs
No Premium Channels	£9.99	£12.99	£14.99	£15.99	£17.99	£19.99	£20.99
Plus one Premium Channel	£25.99	£25.99	£27.99	£28.99	£30.99	£32.99	£33.99
Plus two Premium Channels	£28.99	£28.99	£30.99	£31.99	£33.99	£35.99	£36.99
Plus three Premium Channels	£32.49	£32.49	£34.49	£35.49	£37.49	£39.49	£40.49
Plus four Premium Channels	£34.49	£33.49	£35.49	£36.49	£38.49	£40.49	£41.49

Example: Access, plus two TV Packs, plus two Premium Channels per month = £30.99

In addition to the Packs, you can choose the following channels individually

Sky Premium Channels

Sky Sports 1
Sky Sports 2
Sky Sports 3Δ
Sky Premier
Sky MovieMax
Sky CinemaΔΔ
Disney Channel◊◊

Single Add-On Channels

FilmFour	£5.99
Disney Channel◊◊	£6.99
Adult Channel/Playboy	£6.99
Television X	£6.99
The After Dark Pack (Adult Channel/Playboy & Television X)	£9.99
Asian Language Channels***	£7.99
European Language Channels***	£1

Δ Sky Sports 3 is available as a 'Free Bonus' Channel if you take either Sky Sports 1 or Sky Sports 2
ΔΔ Sky Cinema is available as a 'Free Bonus' Channel if you take both Sky Premier and Sky MovieMax
*** See your Channel Guide for the Asian Language Channel and European Language Channels in your area, or call Customer Services
◊◊ Disney Channel is available as an Add-On channel at £6.99 or as a 'Free Bonus' Channel when you take both Sky Premier and Sky MovieMax

The prices listed are based on Direct Debit payment. If you choose to pay by another method such as cheque, Switch, or credit card, an additional £1 administration fee will be charged each month.

Cable telephone services are not available in the Millharbour service area.

Tuesday 4 January

SKY PREMIER
PREMIUM CHANNEL

MORNING

6.00am The Tin Soldier
1995, rating Sky PG, 99 mins
8.00 Legend of the Ruby Silver
John Schneider, Rebecca Jenkins 1996, rating Sky PG, 89 mins
10.00 Fairy Tale: A True Story
Florence Hoath, Elizabeth Earl
Text *1997, rating Sky U, 94 mins*
12noon Clubhouse Detectives
Michael Ballam, Michael Galeota 1996, rating Sky PG, 82 mins
2.00pm Hello Again
Shelley Long, Judith Ivey, Gabriel Byrne, Corbin Bernsen
Comedy. A suburban housewife dies, only to be resurrected by her spiritualist sister into a life which has undergone many changes. *1987, rating Sky PG, 92 mins*

4.00 Angels in the Attic
Clayton Taylor, Steven Losack
Family movie. A pair of kids discover a hidden stash of money in the attic of their apartment block. Being charitable souls, they set out to distribute it among the needy locals, dressed as angels. *1997, rating Sky PG, 82 mins*
5.30
Fairy Tale: A True Story
Florence Hoath, Elizabeth Earl, Harvey Keitel, Peter O'Toole
Enchanting fantasy based on the true story of two little girls whose photographs of frolicking fairies captivated a generation. Text *1997, rating Sky U, 94 mins*
7.30 Hollywood Buzz
A look at what's happening in Tinseltown, with news, trivia, box office run-downs and features on the hottest new movies.
8.00 City of Angels
Nicolas Cage, Meg Ryan, Dennis Franz, Andre Braugher
Romantic drama. When an angel falls in love with a beautiful heart surgeon, he takes the highly unconventional step of becoming visible. This love is so strong that he even considers renouncing his immortality to be with her. Text *1998, rating Sky 12, 109 mins*
10.00 Lolita
Jeremy Irons, Melanie Griffith, Frank Langella, Dominique Swain
PREMIERE Controversial adaptation of Vladimir Nabokov's classic novel. A middle-aged man develops an unhealthy obsession with the young daughter of his new wife, which ends in tragedy for all concerned. *1997, rating Sky 18, 132 mins*

NIGHT TIME

12.15am Sneakers
Robert Redford, Dan Aykroyd 1992, rating Sky 15, 120 mins
2.20 Ghosts from the Past
Alec Baldwin, Whoopi Goldberg
Text *1996, rating Sky 15, 125 mins*
4.30-6.10am
Clubhouse Detectives
Michael Ballam, Michael Galeota 1996, rating Sky PG, 82 mins

SKY MOVIEMAX
PREMIUM CHANNEL

7.05am
Where the Red Fern Grows Part II
1992, rating Sky U, 88 mins
9.00 Rescuers: Stories of Courage – Two Women
Text *1997, rating Sky PG, 103 mins*
11.00 Outside Chance of Maximilian Glick
1988, rating Sky PG, 91 mins
1.00pm Seasons of the Heart
Carol Burnett, George Segal 1994, rating Sky PG, 89 mins

3.00 The Rockford Files: I Still Love LA
James Garner, Stuart Margolin, Joe Santos, Shannon Kenny
Mystery drama in which Jim Rockford is hired by the children of his ex-wife's good friend to investigate their mother's murder. Rockford, however, is shocked when he discovers evidence as to who the real killers are. *1995, rating Sky PG, 89 mins*
5.00 Rescuers: Stories of Courage – Two Women
Elizabeth Perkins, Anne Jackson, Sela Ward, Al Waxman
Powerful, fact-based drama about a pair of courageous women who come to the aid of persecuted Jews during World War II, regardless of the countless risks to their own lives. Text *1997, rating Sky PG, 103 mins*
7.00
In My Sister's Shadow
Nancy McKeon, Janet Leigh, Alexandra Wilson, Mark Dobies
Suspense thriller in which a naive middle-aged woman becomes romantically involved with her sister's deranged ex-boyfriend, only to find herself caught up in his violent campaign for revenge. *1997, rating Sky PG, 89 mins*
9.00 A Clean Kill
Perry King, Roxana Zal, Michele Greene, Daniel Benzali
Thriller in which a woman's infatuation with her writing tutor leads to the death of his wife. But with accusations and counter-accusations flying thick and fast, the police have to decide whether it was a tragic accident or just plain murder. *1999, rating Sky 15, 88 mins*
11.00 Money Talks
Chris Tucker, Charlie Sheen
Action comedy about an escaped convict being chased by a gang of diamond thieves. Text *1997, rating Sky 18, 92 mins*

12.35am
House of Frankenstein: Part I
1997, rating Sky 15, 85 mins
2.05 Big Night
Text *1996, rating Sky 15, 105 mins*
3.55 Showdown
1993, rating Sky 18, 94 mins
5.35-7.20am Outside Chance of Maximilian Glick
1988, rating Sky PG, 91 mins

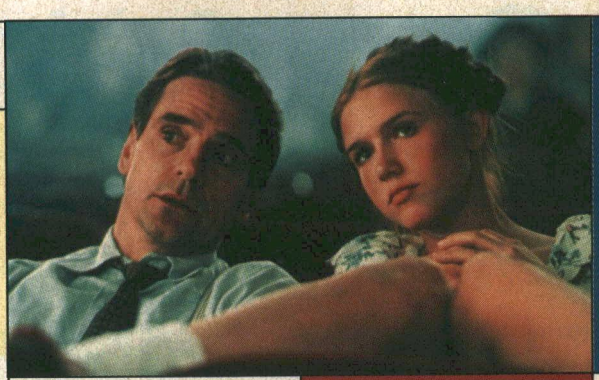

Jeremy Irons and Dominique Swain star in the controversial 'Lolita'. Sky Premier 10.00pm

MOVIE RATINGS

Sky U: Suitable for viewing by all
Sky PG: Parental Guidance suggested
Sky 12: Suitable for viewers aged 12 years and over
Sky 15: Suitable for viewing by people of 15 years or over
Sky 18: Suitable for viewing by adults only
Text: film is subtitled on page 888 of Fastext
Widescreen: shown in cinema (letterbox) format

SKY CINEMA
PREMIUM CHANNEL

4.00pm The Gunfighter
Gregory Peck, Helen Westcott
Off-beat Western about a retired gunslinger who is trying to live down his violent past. *1950, rating Sky U, 81 mins*

6.00 Bombardier
Pat O'Brien, Randolph Scott, Eddie Albert, Anne Shirley
Poignant World War II drama about an accomplished airman who establishes a school for bombardiers to learn the art of high altitude precision bombing. His methods are justified when his young charges carry out an aerial attack over Tokyo. *1943, rating Sky PG, 95 mins*
8.00 Cahill – United States Marshal
John Wayne, George Kennedy, Neville Brand, Gary Grimes
Gritty, violent Western about a doughty lawman whose singular desire to catch the bad guys severely strains his relationship with his two teenage sons, one of whom threatens to enter a life of crime. Text *1973, rating Sky 15, 98 mins*
10.00 The Fortune
Warren Beatty, Jack Nicholson
Affectionate ode to Hollywood's classic screwball comedies about a pair of con artists who set out to scam and then murder a beautiful heiress. Text *1975, rating Sky 15, 84 mins*
11.30 Nadine
Jeff Bridges, Kim Basinger
Comedy about a pair of divorcées who team up to help solve a murder mystery. *1987, rating Sky PG, 80 mins*

12.55am Room at the Top
Text *1958, rating Sky 15, 112 mins*
2.55 The Fortune
Text *1975, rating Sky 15, 84 mins*
4.25-5.45am
Tarzan's Desert Mystery
1943, rating Sky PG, 67 mins

FILMFOUR
ADD-ON CHANNEL

6.00pm The White Balloon
Aida Mohammadkhani, Moshen Kalifi, Fereshteh Sadr Orfani
Endearing Persian story of a young girl's efforts to buy a white goldfish for the New Year celebrations before the shops close. *1995, 81 mins*
7.25 Two Solutions for One Problem/ The Chorus
Two short films back-to-back.
8.00 Before Sunrise
Ethan Hawe, Julie Delpy
Romantic drama. A young American man on his way to Vienna to fly home meets an woman art student travelling back to Paris. They spend the next fifteen hours or so together, the characters falling in love and drifting through Vienna in a cautious process of self-disclosure. Text *1994, 97 mins*
10.10
Hollywood Conversations
Film-related chat.
10.40
sex, lies and videotape
James Spader, Andie MacDowell, Laura San Giacomo
Steven Soderbergh's Palme D'Or prize-winning drama examines the inhibitions and erotic impulses which control the lives of four people. *1989, 95 mins*
12.25am Citizen Ruth
Laura Dern, Swoosie Kurtz
Black comedy about a pregnant, drug-taking, alcohol-swilling town hellraiser who is dragged before the courts. *1996, 102 mins*
2.10-6.00am
A Brighter Summer Day
Ghozhu Zhang, Elaine Jin
Taiwanese drama. *1991, 181 mins*

ITV2
ACCESS PACK

4.00pm NBA Jam
Basketball magazine show with all the action from the NBA.
4.30 Board Wild
Coverage of international boarding events.
5.00 The Worst Witch
Old Hats and New Brooms
Mildred gets into trouble as soon as she returns to witch school.
5.30 A Date with...
Another Level
6.00
Don't Try This at Home
Davina McCall hosts the show in which ordinary people are asked to confront their fears and perform dangerous feats.
7.00 World Sport Special
Sports news and features from around the world.
7.30 World Football
A round-up of the best football from around the world.
8.00 NBA 2000
Action from the stateside courts with another of the week's top basketball games in the NBA.
9.00 Cold Feet
Comedy drama series. Adam hasn't heard from Rachel for six months and has finally given in to his paternal urges, but is Rachel carrying his baby?
10.00 Emmerdale
The latest gossip and drama from Beckindale village.
10.30 Grafters
Robson Green and Stephen Tompkinson star as a pair of roguish builders.
11.30 Football Crazy
Docusoap narrated by Kevin Kennedy that gets to the roots of amateur football to examine what keeps the game thriving.
12midnight Loose Women
12.45am Supermarket Sweep
1.15-2.15am CD:UK

SKY box office

A movies on-demand service from Cable & Wireless

SKY BOX OFFICE 1 IS NO LONGER AVAILABLE ON THE CABLE & WIRELESS NETWORK

Sky Box Office 2
Channel 52
ANTZ
Animated adventure. Voices of Woody Allen and Sharon Stone. Text *1998, rating Sky PG, 80 mins*
PLAYS AT 6.00pm,7.30pm, 9.00pm, 10.30pm, 12midnight, 1.30am, 3.00am, 4.30am

Sky Box Office 3
Channel 53

THE PARENT TRAP
Family comedy. Two twins meet one another for the first time and start plotting. Stars Dennis Quaid and Lindsay Lohan. Text *1998, rating Sky PG, 122 mins*
PLAYS AT 12noon, 2.30pm, 5.00pm

THE NEGOTIATOR
Drama about a hostage negotiator who takes hostages of his own after being framed for murder. Stars Samuel L Jackson. Text *1998, rating Sky 15, 133 mins*
PLAYS AT 7.30pm, 10.00pm, 12.30am, 3.00am

Sky Box Office 4
Channel 54
RUSH HOUR
Comedy about a Hong Kong cop called in when the Chinese consul's daughter is kidnapped. Stars Jackie Chan and Chris Tucker. Text *1998, rating Sky 12, 93 mins*
PLAYS AT 8.00pm, 10.00pm, 4.00am

See pages 18 and 19 for full details or tune into Channel 50 for full details and Terms and Conditions.
Customers with a Videoway set-top-box must view all events on Channel 50.

Tuesday 4 January

SKY ONE
ACTION/ SELECTION PACKS

7.00am Count Duckula
7.30 Earthworm Jim
8.00 Flash Gordon
8.30 Godzilla
9.00 Pokémon
9.30 Pokémon
10.00 Meego
10.30 Shadow Raiders
11.00 The Adventures of Sinbad
12noon The Oprah Winfrey Show
1.00pm V.I.P. Text
2.00 Sally Jessy Raphael

3.00 Jenny Jones
I've Seen Your Stuff and I've Had Enough!
Today's guests are viewers who disagree with former guests. Presented by Jenny Jones.

4.00 Pokémon
Ash continues his adventures around the world.
4.30 Pokémon
Pokémon Paparazzi
Children's animation.

5.00 Star Trek: Deep Space Nine
The Ascent
Long-time adversaries Odo and Quark are stranded together on a desolate planet. Text

6.00 Friends
The One with the Embryos
Phoebe finds out whether she is pregnant or not. Text
6.30 Friends
The One with Rachel's Crush

7.00 The Simpsons
Itchy & Scratchy & Marge
Marge writes to the creators of *Itchy and Scratchy*. Text
7.30 The Simpsons
Flaming Moe's Text

8.00 Futurama
Space Pilot 3000
Futuristic animation. Text
8.30 Family Guy
I Never Met the Dead Man
Animated comedy. Text

9.00 When Good Pets Go Bad 2
NEW More outrageous footage of family pets behaving badly.

10.00 World's Most Deadly Swarms
Features terrifying creatures in unbelievable masses caught on camera. Including locusts, piranhas, crabs and bees. Text

11.00 Friends
The One with Rachel's Crush
Guest starring Tate Donovan. Text
11.30 Star Trek: Deep Space Nine
The Ascent
Long-time adversaries Odo and Quark are stranded together on a desolate planet. Text
12.30am Picket Fences
Frog Man
Drama series. Kenny is seriously injured by The Frog Man, a burglar who leaves live frogs at the scene of his crimes. Text
1.30-7.00am Long Play

UK GOLD
LIFESTYLE/ SELECTION PACKS

7.00am Crossroads
7.25 Dynasty
8.25 EastEnders
9.00 The Bill
9.30 The Bill
10.00 The House of Eliott
11.00 Knots Landing
11.55 Neighbours
12.25pm EastEnders
1.00 Lovejoy
2.00 Knots Landing
Acts of Love

3.00 The Bill
What the Eye Doesn't See
Beech is determined to get a result at any cost.
3.30 The Bill
In Control

4.00 EastEnders
Phil takes Hattie to Southampton to look for Steve.
4.35 Neighbours
Pam encounters an adversary from the past.

5.00 Due South
Comedy drama series about a Canadian Mountie and a streetwise cop in Chicago. Fraser and Ray are offered transfers to different locations.

6.00 The Good Life
The Guru of Surbiton
Tom's philosophy of life attracts two young disciples.
6.35 To the Manor Born
Stately sitcom. Audrey moves out of Grantleigh Manor.

7.10 Bread
Lilo Lill tells Mrs Boswell that Freddie has been seen.
7.45 'Allo 'Allo!
Wartime sitcom. Michelle plans to swap an eel for a dogfish containing 10 million francs.
8.20 Birds of a Feather
Never the Twain
Dorien decides to sell her sordid sex story to a journalist.

9.00 Taggart
Secrets
As Taggart moves to solve the murder of Alex Currie, Gerry Hill unearths more dark secrets at the university.

10.05 Heartbeat
Wild Thing
When some badly mauled sheep carcasses are found on a local farm, Nick and Kate become involved in a hunt for the 'beast of the moors'.
11.10 Yes, Prime Minister
The Smoke Screen
Classic sitcom.
11.45 The Bill
What the Eye Doesn't See
12.15am The Bill
In Control
12.45 Close Relations
Gordon suffers a heart attack from being overworked.
1.40 Butterflies
Leonard wants Ria to spend his birthday with him.
2.15-2.55am Keeping Up Appearances

LIVING
LIFESTYLE PACK

6.00am Through the Keyhole
6.30 Can't Cook, Won't Cook
7.00 Tiny Living
9.00 Forgive or Forget
9.50 The Jerry Springer Show
10.40 Chat's Moral Dilemmas
11.30 Maury Povich
12.20pm Soldier, Soldier
1.20 Home and Away
1.50 Brookside
2.20 Forgive or Forget
Hosted by Mother Love.

3.10 Maury Povich
Compelling and personal talk show dealing with a variety of emotional conflicts, hosted by veteran broadcast journalist Maury Povich.

4.00 Weddings
Series following couples from Canada, as they prepare for the biggest day of their lives.
4.30 Home and Away
Australian soap.

5.00 Judge Judy
Judy Sheindlin presides over a series of real-life cases.
5.30 Ready, Steady, Cook
Fern Britton hosts the cookery show in which two top chefs compete against the clock.
6.10 The Jerry Springer Show
Outrageous talk show in which Jerry Springer and his guests engage in lively discussion.

7.00 Fame LA
Drama series about young showbusiness hopefuls in Los Angeles. Stars Suzanne Carson, William R Moses, Christian Kane and Andy Milder.

8.00 Ally McBeal
American comedy drama series about a daydreaming young lawyer who is more confident in the courtroom than in the dating game. Stars Calista Flockhart.

9.00 FILM: Shattered Trust
Melissa Gilbert, Kate Nelligan, Shirley Douglas, Dick Latessa
Drama in which a lawyer has to confront her own experience of childhood abuse before she can help other victims. The physical and emotional abuse she suffered at the hand of her mother threatens her career. *1993*
10.50 Red Shoe Diaries
More stories of obsession, eroticism and love.

11.20-12midnight Sextasy!
Raunchy late-night fun.

CABLE CHECK
Some of the channels listed may not be available in your area

GRANADA PLUS
ACTION PACK

6.00am Mission: Impossible 7.00 Plus on Plus 7.30 Nearest and Dearest 8.00 Jokers Wild 8.30 Terry and June 9.00 Classic Coronation Street Text 9.30 Emmerdale Text 10.00 Return to Eden 11.00 The Avengers 12noon Classic Coronation Street Text 12.30pm Emmerdale Text 1.00 Terry and June 1.30 Man About the House 2.00 Cagney and Lacey

3.00 Poirot
The King of Clubs
Poirot investigates the killing of unsavoury impresario Henry Reedburn. Guest starring Niamh Cusack and David Swift.

4.00 Mission: Impossible
The Council
Cult action adventure. The IMF searches for the finance records of a well known crime syndicate. With Peter Graves.

5.00 The Avengers
Take Me to Your Leader
A briefcase holding secret information proves a tough case for the Avengers. Guest starring Penelope Keith.

6.00 Emmerdale
Turner is proud to bring his new friend home. Text
6.30 Classic Coronation Street
Ken may have to sack Sally. Text

7.00 The Brian Conley Show
Tonights guests include Craig McLachlan and Joanne Riding.
7.30 Who Do You Do?
Light entertainment series.

8.00 Return of Sherlock Holmes
The Man with the Twisted Lip
A distraught woman consults Sherlock Holmes when her husband goes missing.

9.00 Poirot
The King of Clubs
Poirot investigates the killing of unsavoury impresario Henry Reedburn. Guest starring Niamh Cusack and David Swift.
10.00-11.00pm The Knock

GRANADA MEN & MOTORS
ACTION PACK

11.00pm Strippers
Fly-on-the-wall series which focuses on the world of lap dancing and stripping in the UK.
11.30 Katie Richmond's V.P.L.
12midnight Snowgirls
The saucy ski show with action both on and off the slopes. With Nikki Burns.
12.30am Beaver Patrol
Danni Hunt travels to different regions in the country.
1.00 Blackpool Rocks
1.30-2.00am South Beach Model Search

DISNEY CHANNEL
ADD-ON/ PREMIUM CHANNEL

5.00am Pooh 5.15 Music Time 5.20 Rolie 5.30 Bear 5.55 Art Play 6.00 PB and J Otter 6.15 Bite Size 6.30 Toons 6.35 Circle Time 6.40 Rolie 6.50 Spot 7.00 Box 7.30-1.00am Boy Meets World 7.30 *I Was a Teenage Spy* 8.00 *The Happiest Show on Earth* 8.30 *I Ain't Gonna Spray Lettuce No More* 9.00 *An Affair to Forget* 9.30 *Wheels* 10.00 *No Guts, No Cory* 10.30 *Last Tango in Philly* 11.00 *Starry Night* 11.30 *Graduation* 12noon *Better Than the Average Cory* 12.30pm *Poetic Licence* **1.00 FILM: Murder She Purred: A Mrs Murphy Mystery** *1998* **2.30 Honey, I Shrunk the Kids**

3.10 Sabrina
Boy Meets Bike Text
3.35 Hercules: The TV Show
Hercules and the Drama Festival

4.00 FILM: Cat from Outer Space
Ken Berry, Sandy Duncan
Cosmic comedy. When an extra-terrestrial cat lands on earth, and asks a physicist to help him fix his crashed spaceship, it's a recipe for fun and frolics of the feline kind. *1978* Text
5.40 Incredible Story Studio
Canadian series.

6.05 Smart Guy
The Dawgburger Rebellion
TJ leads a protest about an unfair school policy. Text
6.30 Boy Meets World
First Girlfriend's Club Text

7.00 FILM: Father of the Bride
Steve Martin, Diane Keaton, Kimberley Williams, BD Wong
Romantic comedy. A father has looked after his daughter for 22 years, and doesn't see why he should stop now. But she has a new man in her life, and they want to get married. *1991* Text
8.45 Honey, I Shrunk the Kids: The TV Show
More inventive escapades featuring Wayne, his family, and his zany creations. Text
9.30 So Weird
Fiona Phillips has an obsession for all things weird. Text
10.00 Home Improvement
10.30 The Wonder Years
11.00 Dr Quinn: Medicine Woman
11.50-12midnight Toons

THE BOX
MUSIC & GAMES PACK

Interactive music channel which allows the viewer to select videos of their choice 24-hours-a-day, seven-days-a-week. Also includes BOXFresh – latest videos available; BOXTalk – unique interviews with artists/bands; Breakin' Out of THE BOX – videos tipped for the top. Plus weekly competitions.

TUESDAY CONTINUES OVERLEAF...

6.00 AM MORNING
3.00 PM
4.00 PM
5.00 PM
6.00 PM
7.00 PM
8.00 PM
9.00 PM
10.00 PM
11.00 PM
12.00 NIGHT TIME

CABLE CHOICE

FILM
Lolita
Sky Premier 10.00pm
Director Adrian Lyne's adaptation of the Vladimir Nabakov novel, which concerns a middle-aged man's love for a precocious 12-year-old girl, remains faithful to its source, but it lacks the darkly perverse wit of Stanley Kubrick's compromised 1962 version.

GENERAL
Cold Feet Week
ITV2 9.00pm
It's the story of another bunch of middle-class friends behaving badly, yet this comedy drama series is cult viewing. With charismatic performances from Helen Baxendale and James Nesbitt as the ill-fated lovers, this is a welcome chance to relive series two over a week.

ADVERTISEMENT
UK STYLE
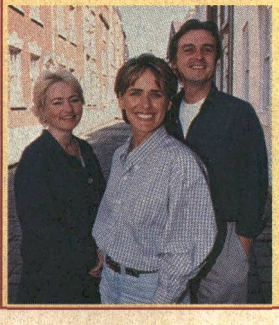
CHANGING ROOMS 9.00PM
Proving that you don't need a great deal of cash or expertise to achieve stunning results, Carol Smillie presents a new series of the phenomenally popular programme in which two sets of neighbours transform each other's homes in just two days.

Tuesday 4 January

EUROSPORT
NEWS & SPORT/ SELECTION PACKS

MORNING

7.30am
Nordic Combined Skiing
9.00 Biathlon
10.00 Ski Jumping
11.30 Adventure
12noon Sailing
12.30pm Free Climbing
Coverage from the World Championships in Ireland.
1.00 Football
Action from the African Cup Winners' Cup.

3.00pm Tennis
Coverage from the ATP Tournament in Doha, Qatar, a precursor to the Australian Open which takes place in Melbourne, in a two weeks time. The Qatar Open is a relatively new addition to the ATP Tour, but this has not affected its popularity amongst the players or the spectators, as big name competitors are scheduled to take part.

6.30 Bloopers
A compilation of funny moments and accidents in the world of sport.

7.00 Motorcycling
Offroad
Highlights from the Enduro World Championships.

8.00 Boxing
Highlights from an international contest.

10.00
Football: European Championship Legends
Action from the archives, featuring France.

11.00-12.30pm
Triathlon
All the action from the 1999 Hawaii Ironman event in Kailua-Kona.

NIGHT TIME

SKY SPORTS 1
PREMIUM CHANNEL

6.00am Best on Sky: Australia v Great Britain
7.00 Sky SportsCentre 7.30 Tetley's Bitter Cup Fifth Round – Gloucester v Bath
9.00 Racing News 9.30 Aerobics 10.00 Best on Sky: Australia v Great Britain
11.00 Max Power 12noon Aerobics 12.30pm World Windsurfing 1.00 Football: Everton v Leicester City

3.00 Best on Sky: Australia v Great Britain
Another chance to see this titanic struggle from 1992.

4.00 Asian Golf Show
The show that keeps you up to date with all of the latest news from the 1999 Asian PGA Tour.

5.00 World Wrestling Federation – Livewire
Michael Cole presents coverage of the latest spectacular World Wrestling Federation bouts.

6.00
Sky SportsCentre
All the latests sports news.
6.30 Brian Moore Interviews... Peter Thompson

7.00 Ford Football Special: Coventry City v Chelsea – LIVE
Richard Keys introduces action from Highfield Road as Coventry City do battle with Chelsea in the Premier League. Coventry have seen the departure of some of their biggest stars over recent seasons, including Dion Dublin to Aston Villa. Meanwhile, Chelsea saw their form faltering somewhat during the autumn but they have the talent to finish well within the top six.

10.25 Premiership Shorts: Favourite Goal – Eric Cantona
10.30
Sky SportsCentre
10.45
You're On Sky Sports!
11.30
Best on Sky: England v New Zealand
Another chance to see this match from 1997.
1.00am Sky SportsCentre
All the latest sports news.
1.15 Ford Football Special: Coventry City v Chelsea
3.15 Best on Sky: England v New Zealand
4.45 You're On Sky Sports!
5.30-5.45am
Sky SportsCentre

SKY SPORTS 2
PREMIUM CHANNEL

6.00am Asian Sports Show
6.30 Sky SportsCentre
7.00 Aerobics Oz Style
7.30 Racing News
8.00 Test Cricket: South Africa v England – Fourth Test – LIVE
David Gower hosts coverage from Cape Town.
10.30 Test Cricket
11.00 Test Cricket: South Africa v England – Fourth Test – LIVE
Further coverage from Cape Town as England take on South Africa on the third day of the fourth Test. Commentary from David Gower and Ian Botham.

4.00pm Totalsport
A look at the biggest issues facing world sport.
4.30 Fastrax
News, action and profiles of high-speed sports.

5.00 Pool: World Pool Championship
Coverage from the 1999 World Professional Nine-Ball Championship in Cardiff. Johnny Archer, Jim Rempe and Jimmy White are just some of the big names taking part as the world's best hustle their way through the sport's biggest tournament.

7.00 Sports Unlimited
A look at the world of alternative sports which barely make the back page headlines.

8.00 Darts: World Championship – LIVE
Jeff Stelling presents coverage from the final of the World Championship at the Circus Tavern in Purfleet. Expect the house to be rocking and the new millennium spirit flowing in abundance. Can Phil Taylor power his way to six-in-a-row or will world number one Rod 'Prince of Style' Harrington break his world championship duck? Sid Waddell is in the commentary box.

11.00 Brian Moore Interviews... Peter Thompson
An interview with the former Liverpool winger.
11.30 Fastrax
12midnight Sports Unlimited
1.00am Pool: World Pool Championship
Coverage from the World Professional Nine-Ball Championship.
3.00-3.15am
Sky SportsCentre

SKY SPORTS 3
PREMIUM CHANNEL

12noon Asian Golf Show
1.00pm Action Sport
1.30 Wild Spirits
Madcap series about unorthodox aspects of sport.
2.00
Shell's Wonderful World of Golf: Street v Smith
Street and Smith travel to Norway in the latest from the classic golf series.

3.00 Views of Golf
A fascinating insight into the world of golf.
3.30
World Motor Sport
A comprehensive round-up of the biggest and most exciting motorsport meetings, plus a preview of the major events in store. Hit the road with some of the fastest drivers in the world and go to the very heart of the racing experience.

6.30 Fastrax
A look at the lives and performances of competitors in the fast lane.

7.00 Test Cricket: South Africa v England – Fourth Test
David Gower presents day three highlights from Cape Town. Hansie Cronje and his impressive band of South African stars will be turning the screw on England as the fourth Test reaches a critical point.

10.00 Big Fights
Boxing action.

11.00-11.30pm
Golden Age of Motor Racing
A chance to trace the roots and history of the motor racing circuit.

SCI-FI
ACTION PACK

8.00am Buck Rogers in the 25th Century 9.00 Land of the Giants 10.00 The Incredible Hulk 11.00 The Twilight Zone 11.30 The Twilight Zone 12noon Babylon 5 1.00pm The Six Million Dollar Man
2.00
Alfred Hitchcock Presents
2.30 Mysteries, Magic and Miracles

3.00 Sightings
Extraordinary real-life stories of the paranormal involving luck, superstition, UFOs or near-death experiences.

4.00 Buck Rogers in the 25th Century
Twiki is Missing
Three all-powerful females are despatched to kidnap Twiki the robot.

5.00
The Incredible Hulk
The Incredible Hulk – Part II
Banner's experiment goes horribly wrong.

6.00
Land of the Giants
Chamber of Fear
The space travellers become involved with jewel thieves.

7.00 The Six Million Dollar Man
The Secret of Bigfoot – Part II
Steve Austin is in pursuit of a huge creature.

8.00 Alien Nation
Generation to Generation
George and Sikes go searching for a mysterious Newcomer artefact which possesses deadly powers.

9.00 Babylon 5
Darkness Ascending
Lennier's discovery promises to cause all-out war. Garibaldi's alcoholism begins to escalate.

10.00 FILM: Drive
Mark Dacascos, Kadeem Hardison, Brittany Murphy
Martial arts thriller. While fleeing the wrath of San Francisco's Chinese mob, a fighter ends up taking a hostage and heading towards the safety of LA. Along the way, the two must fight a raft of crafty gang members. *1996*
12midnight 'V'
1.00am FILM: Amityville II – The Possession
Burt Young, Rutanya Alda
Horror. A family's house is occupied by the Devil. *1982*
3.00-4.00am Babylon 5
Confessions and Lamentations

MTV
MUSIC & GAMES PACK

6.00am Mad 4 Hits
9.00 Bytesize MTV
11.00 brand:new
MTV presenter Zane Lowe casts his eye over all that is new in the music world.
12noon Mad 4 Hits
A number of exclusives, which provide viewers with the latest news from their favourite stars.
2.00pm Hit List UK

3.00 Bytesize MTV
A fast-cut window onto the world of music television, featuring all the very best from MTV.

4.00 Select MTV
Transform your television set into a jukebox with the popular viewers' request show. MTV's Richard Blackwood is on hand to field viewers' choices, and if we've got it, we'll play it. Tune in for details about how to make a request.

6.00 Bytesize MTV
A constant barrage of bizarre moments from around the world in bite-sized pieces.

7.00 Mad 4 Hits
An hour of back-to-back smash hits.

8.00
US Top 20 Countdown
A rundown of what's setting the charts alight on the other side of the pond.

9.00 Daily Edition
9.30 Celebrity Death Match
Claymation celebrities are pitted against each other in fantasy fights.

10.00
The Tom Green Show
Variety show featuring comedian Tom Green.
10.30
Snowball 2000
11.00 brand:new
MTV presenter Zane Lowe casts his eye over all that is new in the music world.

12midnight
Alternative Nation
MTV pays homage to all that is new and experimental.
1.00am
The Tom Green Show
Variety show featuring comedian Tom Green.
1.30 Snowball 2000
2.00-6.00am Night Videos

LIVE FORD FOOTBALL SPECIAL: COVENTRY CITY V CHELSEA
SKY SPORTS 1 7.00PM

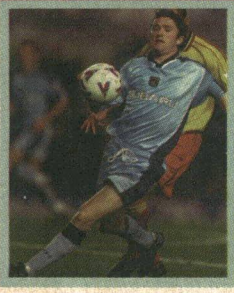

The holiday football programme continues with another crucial fixture in the chase for the Premier League title. It's time Gianluca Vialli's Chelsea put a run together and what better time than the first game of the new millennium? If Didier Deschamps (pictured, right) can pick up the pace in midfield and provide more goal chances then tonight's visit to Highfield Road, to take on Robbie Keane (pictured, left) and Coventry, could have the making of a vital victory for the Londoners.

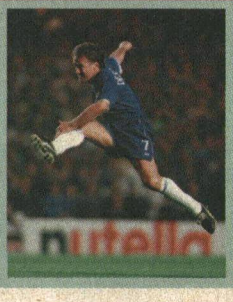

PLAYBOY TV/ ADULT CHANNEL
ADD-ON CHANNEL

10.00pm Free View 10.05 Passion Cove 10.45 Sex Guides 11.40 Sex Court 12midnight Free View 12.10am Premier Strip 12.20 Capital Ride 12.45 FILM: East Meets West 2.00 Biker Annie 2.30 FILM: Temple of Passion 3.45-4.00am Caught at Home

Adult Nightview is now available as a TV on-demand service between 10.00pm and 4.00am at £3.95. See channel 50 for details

TELEVISION X
ADD-ON CHANNEL

12midnight Ten Minute Preview 12.10am Extreme Close Up 12.40 FILM: One in a Million 1.00 Five Minute Preview 1.05 FILM continues 2.20 FILM: Full Moon Madness
Adult feature.
3.30-4.00am Adult Feature

Adult Nightview is now available as a TV on-demand service between 12midnight and 4.00am at £3.95. See channel 50 for details

VH1
MUSIC & GAMES PACK

6.00am Power Breakfast
8.00 Pop-Up Video
9.00 Emma 10.00 The Millennium Classic Years
11.00 Pop-Up Video 11.30 Ed Sullivan's Rock'n'Roll Classics 12noon Stevie Wonder – Live at the Beatclub 1.00pm Video Timeline: Elton John 1.30 Greatest Hits of... George Michael 2.00 Emma

3.00 The Vinyl Years
Bob Mills presents a selection of classic tracks from the pre-CD era.

4.00 Behind the Music: Billy Joel
Telling the story of a downtown guy who married uptown girl Christy Brinkley.

5.00 Top 40 of the Seventies
It was the decade that that saw the launch of punk, glam and disco, as the likes of T Rex, David Bowie, Abba and Roxy Music dominated the UK charts.

8.00 VH1 to One: The Bee Gees
An exclusive interview with the Brothers Gibb.
8.30 Greatest Hits of... George Michael

9.00 Hey, Watch This!
Music and chat with the American comedian John Fugelsang.

10.00 Behind the Music: Andy Gibb
A documentary on the life and work of the teen idol, charting his rise and his tragic early death.

11.00 Ten of the Best: Huggy Bear
The *Starsky & Hutch* star selects his favourite videos from the VH1 archive.

12midnight Stevie Wonder – Live at the Beatclub
1.00am The Vinyl Years
2.00 VH1 Spice
An hour of raunchy and romantic music.
3.00-6.00am VH1 Late Shift
Classic tracks and chart hits.

ANIMAL PLANET
WORLD PACK

12noon Crocodile Hunter
1.00pm Emergency Vets
Stories from the Alameda East Veterinary hospital.
1.30 Pet Rescue
With Wendy Turner and Mark Evans.
2.00 Harry's Practice
Dr Cooper tends to a budgie who has had a stroke.
2.30 Zoo Story
A look at life at London Zoo.

3.00 Going Wild with Jeff Corwin
Baja
3.30 Croc Files
Looking at Australia's more venomous spiders.

4.00 Croc Files
Journeying Australia's famous 'Dingo Fence'.
4.30 The Aquanauts
Featuring dolphins off a Brazilian Island.

5.00 Emergency Vets
Stories from Alameda East Veterinary Hospital.
5.30 Zoo Chronicles
A guinea pig is rescued from the brink of death.
6.00 Crocodile Hunter
Sleeping with Crocodiles
A look at Steve and Terri Irwin's reptile park.
6.30 Crocodile Hunter
Suburban Killers
7.00 Ocean Tales
The Guarded Reef
Follows the work of the new marine experts.
7.30 Ocean Tales
The Wild Sea of Iroise

8.00 Emergency Vets
A dog hit by a car is brought in.
8.30 Emergency Vets
A retriever/setter mix is diagnosed as diabetic.
9.00
Deadly Australians
Coastal and Ocean
9.30
Deadly Australians
Forest
10.00 Wild Rescues
Featuring prison inmates who train guide dogs.
10.30 Wild Rescues
Featuring a puppy rescued from a flood.
11.00 Emergency Vets
Stories from the Alameda East Veterinary Hospital in Denver.
11.30-12midnight Emergency Vets

CARLTON FOOD NETWORK
LIFESTYLE PACK

9.00am Food Network Daily
9.30 Coxon's Kitchen College 10.00 Nordic Nosh
10.30 Tessa's Tastebuds
11.00 Flash in the Pan 11.30 A to Z of Food and Beauty
12noon Food Network Daily 12.30pm For Better, for Worse 1.00 Coxon's Kitchen College
1.30 An Umbrian Kitchen
2.00 The Alex Factor
2.30 Food Network Daily
3.00 Gordon Ramsay's Passion for Flavour
3.30 Classic Dishes
4.00 Jenny Bristow's Country Cooking
4.30-5.00pm
Ross on the Range

CARLTON SELECT
LIFESTYLE PACK

5.00pm Pull the Other One
5.30 The Upper Hand
Briefless Encounter
Caroline is impressed with Charlie's housework.
6.00 I Spy
Night Train to Madrid
A troupe of entertainers is headed by a comedian who becomes a target of enemy propaganda.
7.00 Moonlighting
The Man Who Cried Wife
Maddie and David are hired by a man who killed his wife, but she doesn't want to stay dead.
8.00 Shine On, Harvey Moon
Love and Marriage
Comedy series about the trials and tribulations of a family in postwar London.
9.00 A Kind of Living
Sitcom about a chauvinistic schoolteacher and his long-suffering wife.
9.30 My Two Wives
Sara'a Security Toy
10.00 Jake's Progress
Alan Bleasdale's tragi-comedy. Jake goes missing at a service station when the family travel to Blackpool for a weekend.
11.00
Hill Street Blues
Two Easy Pieces
Addicts steal needles from an ambulance, but one also steals a heart for transplant.
12midnight Get Smart
The Lazer Blazer
Smart is given a blazer by a Chinese merchant, unaware that it packs a secret weapon.
12.30am-1.00am Gridlock
Simon Biagi hosts the show in which contestants battle

UK STYLE
LIFESTYLE PACK

7.00am Looking Good 7.30 Holiday on a Shoestring 8.00 Voyage 8.30 Collectors' Lot 9.00 Ready, Steady, Cook 9.30 Can't Cook, Won't Cook 10.00 Change That 10.30 Change That 11.00 The Antiques Show 11.30 Which Craft?
12noon Real Rooms
12.30pm Collectors' Lot
1.00 Wine World
1.30 Ready, Steady, Cook
2.00 Good Living
2.30 Ground Force

3.00 Show People
Exhibitions, fairs and festivals around the UK.
3.30 Learn to Garden with Stefan Buczacki
Gardening lessons.
4.00 Voyage
Ancient France
4.30 Crewless
Writer James Maw travels to Cambodia, taking with him 1,000 books to help replenish the country's barren libraries.
5.30
Antiques Roadshow
Hugh Scully and the team of experts invite the public to bring along their antiques for examination.
6.30 Real Rooms
Simon Biagi and a team of expert decorators transform rooms in need of a revamp.
7.00 Can't Cook, Won't Cook
The cookery challenge.
7.30 Collectors' Lot
Sue Cook presents the series about collectables.
8.00 Change That
Interior design roadshow.
8.30 The Green Room
Really stylish solutions for truly tiny gardens with Simon Harrison-Knibbs.
9.00 Changing Rooms
The ultimate interior design challenge.
9.30
The Antiques Show
With Francine Stock.
10.00 Which Craft?
This programme looks at the art of watercolours.
10.30 Real Rooms
The makeover show with Simon Biagi.
11.00 Gardening from Scratch
The gardening series for absolute beginners.
11.30 How Does Your Garden Grow?
A panel of top gardeners work on the horticultural problems of the day.
12.30am-1.00am
Learn to Garden with Stefan Buczacki
Lessons in fundamental gardening skills for the novice gardener.

UK HORIZONS
WORLD/ ACCESS PACKS

7.00am Island of Dreams
7.50 Lion Country 8.20 Esther 8.50 BG Wildlife Photographer of the Year 9.20 Allied to the Mafia
10.15 The House 11.15 Tomorrow's World Plus
12.15pm Esther
12.45 City Hospital
1.45 Garden Neighbours
2.15 Moving People
2.45 Island of Dreams
Following the fortunes of four British women who found romance on a Greek holiday.

3.45 Lion Country
Paul Heiney presents a look at the stately home of Longleat.
4.20 Animal Hospital on the Hoof
With Rolf Harris at Whipsnade Zoo.
4.50
Children's Hospital
Real-life medical drama.
5.25 The Zoo Keepers
Ginty and Richard try to keep their wedding secret.
5.55 City Hospital
Live documentary series in which Gaby Roslin and her co-presenters report on Southampton General.
6.55
Back to the Floor
Back on Site
A house builder returns to the building site.
7.30 Dream Wheels
With Philippa Forrester and Mike Smith.
8.00 Animal Hospital on the Hoof
Rolf announces the name of the orphan fawn.
8.30
Children's Hospital
9.00 Jailbirds
Cutting Up
Life in a women's prison.
9.30 Money, Money, Money
Where There's a Will
10.00 Money, Money, Money
Root of all Evil
10.35
Back to the Floor
Back on Site
11.05
Allied to the Mafia
How US Naval Intelligence worked with the Mafia.
12.05am-1.00am
Noise Patrol

UK PLAY:
1.00am Smell of Reeves and Mortimer 1.30 Stella Street
1.45 Next Stop, Phil Kay
2.15 The Chris Moyles Show
2.40 TOTP Plus
3.10 Cherry Pop
3.40 Sound of Play
6.30-7.00am The UK Top 20

'Allied to the Mafia' reveals the USA's secret links with the mob. UK Horizons 9.20am, 11.05pm

CABLE CHECK
Some of the channels listed may not be available in your area

NATIONAL GEOGRAPHIC CHANNEL
FAMILY PACK

7.00pm
Explorer's Journal
Animals by Design
How snake breeders in America are creating designer pythons.
8.00 Joachim Goes to America
Join a Wayana tribesman and his wife as they experience the shock of a holiday in Florida.
9.00 Storm Voyage
The Adventure of the Aileach
9.30 Landslide
How a sudden downpour can prompt disaster.
10.00 Storm of the Century
Witness some of the most extreme examples of the power unleashed by violent storms.
11.00
Explorer's Journal
Bear Necessities
Steve McAllum looks at man's relationship with these fearsome beasts.
12midnight-1.00am
The Secret World of the Proboscis Monkeys
How zoologist Elizabeth Bennett studies these fascinating and unusual primates.

6.00 AM MORNING
3.00 PM
4.00 PM
5.00 PM
6.00 PM
7.00 PM
8.00 PM
9.00 PM
10.00 PM
11.00 PM
12.00 NIGHT TIME

CHALLENGE TV
MUSIC & GAMES PACK

5.00pm Cross Wits
5.30 100%
6.00 Family Fortunes
6.30 Beadle's About
7.00 Sale of the Century
7.30 The Krypton Factor
8.00 Gladiators
9.00 Stars in Their Eyes
9.30 Move on Up
10.00 Family Fortunes
10.30 Beadle's About
11.00 Celebrity TV Bloopers
A chance to see mistakes by your favourite stars.

12midnight Gladiators
Plucky challengers face the might of the gladiators.
1.00am 3-2-1
2.00 Love at First Sight
2.30 Studs
3.00 Simply Irresistible
3.30 The Krypton Factor
Contestants face physical and mental challenges.
4.00 Who's Sorry Now?
4.30 100%
5.00-6.00am
Shopping With Screenshop

DISCOVERY HOME & LEISURE
WORLD PACK

6.00am The Joy of Painting
6.30 Garden Club 7.00 The Great Gardening Plot
7.30 A Weekend's Work
8.00 Doorstep DIY
8.30 Our House Down Under
8.55 The Joy of Painting
9.30 Simply Painting
10.00 Garden Club
10.30
The Great Gardening Plot
11.00 Man Overboard
11.29 The Home and Leisure House

11.30 These Four Walls
12noon Hometime
12.30pm Hometime
1.00 Two's Country
1.30
Home Again with Bob Vila
2.00 Our House
2.30 The New Yankee Workshop
3.00 This Old House with Steve and Norm
3.30-4.00pm Go Fishing
NEW SERIES John Wilson goes trout fishing in Essex.

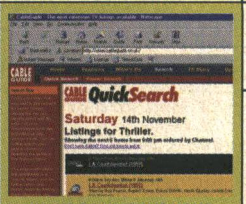

WANT TO KNOW IF YOUR FAVOURITE COMEDIES ARE ON THIS MONTH? OUR ONLINE TV LISTINGS GUIDE WILL TELL YOU!

http://www.cableguide.co.uk

GMTV 2
ACCESS PACK

GMTV2 offers pre-school and lifestyle shows between 6.00am and 9.25am.
Weekdays: The *Newshour* from 6.00am to 7.00am followed by children's programming.
Saturdays: The best of the week and programmes for children.
Sundays: Children's shows plus a round-up of the week's news in *The Review*.

Tuesday 4 January

MORNING

6.00 AM

CABLE CHECK
Some of the channels listed may not be available in your area

DISCOVERY
WORLD PACK

3.00 PM
4.00pm Rex Hunt's Fishing Adventures
Steve Starling visits the Townsville aquarium.
4.30 Discovery Today
Scientific magazine series.

4.00 PM
5.00 Time Team
Worsall
The team have three days to find out why the population of a medieval village disappeared.

5.00 PM
6.00 Hitler's Henchmen
Eichmann
A look at Eichmann's role in the Third Reich and his eventual capture.

6.00 PM
7.00 War Stories
Arthur Dodd – Escape from Auschwitz
7.30 Discovery Today
News programme hosted by Clare Gorham.

7.00 PM
8.00 Survivor Science
Earthquake
NEW SERIES A look at rescue missions made after severe earthquakes.

8.00 PM
9.00 Trauma – Life and Death in the ER
9.30 Trauma – Life and Death in the ER
A weekend in the ER at Denver General Hospital.

9.00 PM
10.00 Crash
With 25 million people killed by cars this century, the first programme in this three-part series looks at the history of car safety.

10.00 PM
11.00 Tanks
Fall of France
NEW SERIES A profile of the role of the tank during World War II.

11.00 PM
12midnight Transplant
Each year, tens of thousands of people die because a suitable donor cannot be found in time to replace their failing organs.
1.00am Discovery Today
News programme.
1.30-2.00am Plane Crazy
A look at aero-obsessives.

12.00 NIGHT TIME

CARTOON NETWORK
FAMILY PACK

5.00am Fruitties 5.30 Blinky Bill 6.00 Tidings 6.30 Flying Rhino 7.00 Tom and Jerry Kids 7.30 Tiny Toons 8.00 Powerpuff Girls 8.30 Cow and Chicken 9.00 Dexter's Laboratory 9.30 Ed, Edd 'n' Eddy 10.00 Johnny Bravo 10.30 I Am Weasel 11.00 Pinky and the Brain 11.30 Tom and Jerry 12noon Looney Tunes 12.30pm Flintstones Comedy 1.00 Scooby-Doo 1.30 Hair Bear Bunch 2.00 Top Cat 2.30 Augie Doggie 2.45 Touché Turtle

3.00 Dastardly and Muttley in Their Flying Machines
3.30 The Jetsons
Animated sci-fi with the futuristic family.
4.00 The Powerpuff Girls
4.30 Dexter's Laboratory
Chemical chaos with the bedroom professor.
5.00 Ed, Edd 'n' Eddy
Namesake nonsense with the three young friends.
5.30 Johnny Bravo
Egomania excesses with the quiffed ladies' man.
6.00 Tom and Jerry
Madcap comic antics with the cat and mouse.
6.30 The Flintstones
Prehistoric men behaving badly in Bedrock.
7.00 The New Scooby-Doo Movies
The hungry hound returns for more adventures.
8.00 I Am Weasel
8.30-9.00pm Freakazoid!

TNT
FAMILY PACK

9.00pm The Adventures of Brisco County Jr
The Wild West adventures of a law graduate and the son of a sharp-shooter.
10.00 John Grisham's The Client
Pilot Episode
Drama series, based on John Grisham's best-selling legal thriller.
12midnight-1.00am Dukes of Hazzard
Bo and Luke Dukes battle the law in Hazzard County. With John Schneider, Tom Wopat and Catherine Bach.

CARTOON NETWORK:
1.00am Fangface 1.30 The Magic Roundabout 2.00 The Tidings 2.30 Tabaluga 3.00 The Fruitties 3.30 Blinky Bill 4.00 The Magic Roundabout 4.30-5.00am Tabaluga

NICKELODEON
FAMILY PACK

7.00am The Three Friends... & Jerry 7.30 Kenan & Kel 8.00 SpongeBob Square Pants 8.30 Rugrats 9.00 Thomas 9.30 Blue's Clues 10.00 Magic School Bus 10.30 Papa Beaver 11.00 Babar 11.30 Arthur 12noon Thomas 12.30pm Blue's Clues 1.00 Rugrats 1.30 Noah's Island 2.00 Anthony Ant 2.30 Muppet Babies

3.00 Doug
The animated antics of a daydreamer and his dog.
3.30 Hey Arnold!
The adventures of the boy with an odd-shaped head.
4.00 Rugrats
Fun with the over-imaginative toddlers.
4.30 SpongeBob Square Pants
Animated adventures.
5.00 Two of a Kind
Comedy with twin sisters, Mary Kate and Ashley.
5.30 Sister Sister
6.00 Sabrina the Teenage Witch
6.30-7.00pm Kenan & Kel

PARAMOUNT COMEDY CHANNEL
FAMILY PACK

7.00pm Clueless
Back from Bakersfield
7.30 Roseanne
8.00 Cheers
One for the Road
8.30 Just Shoot Me
Nina in the Cantina
Nina secures an interview with a rock star.
9.00 Married... with Children
Thinnergy
9.30 Spin City
Starting Over
Michael is uncomfortable.
10.00 Frasier
Agent in America – Part III
Frasier is off air.
10.30 Jo Brand Through The Cakehole
11.00 Drop the Dead Donkey
Sally's Arrival
11.30 Clive Anderson Talks Back
Tonight's guests include Trevor McDonald.
12.10am Cheers
Any Friend of Diane's
12.40 Grace Under Fire
1.10 Encore Encore
1.40 Food Fight
2.10 Mork and Mindy
2.40 Nurses
3.10-4.00am It's Garry Shandling's Show

FOX KIDS
FAMILY PACK

6.00am BeetleBorgs Metallix 6.30 Spiderman 7.00 Monster Rancher 7.25 Oggy and the Cockroaches 7.30 Dennis and Gnasher 8.00 Mystic Knights 8.25 Hero Turtles 8.50 Fantastic Four 9.15 Incredible Hulk 9.40 Masked Rider 10.05 X-Men 10.30 Casper 10.55 Eek the Cat 11.05 Walter Melon 11.30 Inspector Gadget 11.55 Sam and Max 12.05pm The Spy Dogs 12.30 Donkey Kong Country 1.00 Oggy and the Cockroaches 1.25 Hero Turtles 1.55 Fantastic Four 2.20 Incredible Hulk 2.45 Masked Rider

3.10 X-Men
3.29 X-Press UK Connection
A daily magazine show.
3.30 Monster Rancher
4.00 Power Rangers in Space
The Power Rangers blast back into space.
4.30 Mystic Knights of Tir Na Nog
5.00 Dennis and Gnasher
Dennis and Gnasher team up with their pals.
5.30 Ace Ventura
Ace is on the case.
6.00 Oggy and the Cockroaches
6.30-7.00pm Goosebumps
Spooky stories.

SHOP!
LIFESTYLE/ SELECTION PACKS

9.00am Fitness Zone
9.30 Beauty Secrets
10.00 The Gold Collection
11.00 Junior Choice
12noon On the High Street
High street fashion.
1.00pm Bargain Shop!
Today's offers at bargain prices.
1.30 Sound and Vision
A range of big brand home entertainment.
2.00 Beauty Secrets
More hints and tips from the professionals to keep you looking and feeling great.
2.30 Fitness Zone
Make sure you stick to your New Year resolution with the help of Mr Motivator.
3.00 Home Style
Beautiful home ideas.
4.00 On Screen
Great offers on software to make the most of those Christmas presents.
5.00 Shop! Selection
Round-up of the best-sellers on Shop!
6.00 The Gold Collection
Beautiful gold jewellery at affordable prices.
7.00-7.30pm Beauty Secrets
More hints and tips from the professionals to keep you looking and feeling great.

NEWS AND INTERNATIONAL

BBC NEWS 24
NEWS & SPORT/ ACCESS PACKS

6.00am News 8.00 News 9.30 The World Today 10.00 News 1.00pm News 1.30 UK Today 2.00 News 3.00 News 4.00 News 5.00 News 6.00 News 6.30 UK Today 7.00 News 7.30 Sportsday 8.00 News 9.00 News 9.30 Europe Direct 10.00 News 10.30 HARDtalk 11.00 News 12midnight News 12.30am Zero 30 1.00 News 2.00 News 2.30 Correspondent 3.00 News 3.30 HARDtalk 4.00 News 4.30 Zero 30 5.00-6.00am News

CNN INTERNATIONAL
NEWS & SPORT PACK

News throughout the day, plus: 5.00am This Morning 5.30 World Business 6.00 Morning 6.30 World Business 7.00 This Morning 7.30 World Business 8.00 This Morning 8.30 Sport 9.00 Larry King 10.30 Sport 11.30 Biz Asia 12.30pm Science 1.15 Asian 1.30 Report 2.30 Showbiz 3.30 Sport 4.30 World Beat 5.00 Larry King 7.30 Business 8.30 Q&A 9.30 Insight 10.00 Business 10.30 Sport 11.00 View 11.30 Moneyline 12.45am Asia 1.30 Q&A 2.00 Larry King 3.30 Moneyline 4.30-5.00am Newsroom

SKY NEWS
NEWS & SPORT/ ACCESS PACKS

News on the hour, every hour, plus: 6.00am Sunrise 10.30 Sky World News 11.30 Money 12noon Sky News Today 2.30pm Your Call 4.30 Sky World News 5.00 Live at Five 8.30 Sky Business Report 9.30 The Book Show 10.00 Sky News at Ten 10.30 Sportsline 12.30am CBS Evening News 1.30 Your Call 2.30 Sky Business Report 3.30 The Book Show 4.30 Showbiz Weekly 5.30-6.00am CBS Evening News

INTERNATIONAL

TV5 5.00am Journal 5.15 Journal des Journaux 5.30 Télématin 7.00 Journal 7.30 Découverte 8.00 Infos 8.05 Zig Zag Café 9.00 Journal 9.15 Si J'ose Ecrire 10.00 Claire Lamarche 11.00 Infos 11.05 100% Questions 11.30 Journal Télévisé 12noon Infos 12.05pm Washo 1.00 Journal Télévisé 1.15 Cinéma: Les Nuits de Saint Germain des Prés 3.00 Journal Télévisé 3.15 Questions 3.30 Taxi 4.00 Infos 4.05 Pyramide 4.30 Questions pour un Champion 5.00 Journal Télévisé 5.15 Cinéma: Les Nuits de Saint Germain des Prés 7.00 Journal 7.30 Journal 8.00 Infos 8.05 Temps Présent 9.00 Journal 9.15 Nestor Burma 11.00 Journal Télévisé Belge 11.30-12midnight Soir 3

ASIANET
ADD-ON CHANNEL

CABLE EXCLUSIVE

7.30am DD News 8.00 Doosra Kewal 8.30 Naqab 9.00 FILM 11.30 News 12noon Top Tucker 12.30pm Mahanagar 1.00 Zameen Aasman 1.30 FILM 4.00 Kissa Shanti Ka 4.30 Eklo Jane 5.00 Kalapul 6.00 Rajni Gandha 6.30 MTV Made in India 7.00 Zameen Aasman 7.30 News 8.00 Zamana Badai Gaya 8.30 FILM 11.30 News 12midnight Zameen Aasman 12.30am Zamana Badal Gaya 1.00 FILM 4.00 Rajni Gandha 4.30 Top Tucker 5.00 Kalapul 6.00 Kissa Shanti Ka 6.30 DD News 7.00-7.30am Bhule Bisre Geet

ZEE TV
ADD-ON CHANNEL

6.00am Aap Ki Farmaish 6.30 Jaagran 7.00 Ramazan Special 7.30 News 8.00 Out and About 8.30 Tara 9.00 Super 7 Muqabla 9.30 Yaadon Ke Rang 10.00 Lollypop Showcase 11.00 Khana Khazana 11.30 Amar Prem 12noon FILM 3.00pm Ramazan Special 3.30 Filmi Baatein 4.00 Chutki Baja Ke 4.30 Callmate Top Ten 5.30 Hasratein 6.00 Antakshari Classic 7.00 Do Aur Do Paanch 7.30 Chalo Cinema 8.00 News 8.30 Janam 9.00 A Day Out with a Star 9.30 Zanjeeren 10.00 Shapath 10.30 Mahabharat 11.30 Mano Ya Na Mano 12midnight News 12.30am Low Cal Show 1.00 Hasratein 1.30 Andaz 2.00 FILM 5.00-6.00am VCD Zabardast

CHRISTIAN CHANNEL EUROPE
WORLD PACK

5.00am Hour of Deliverance 5.30 Eurospirit 6.00 Good News 6.30 Changing Your World 7.00 Believers Voice of Victory 7.30 Thought for the Day 7.35 Gospel Bill 7.45 This is Your Day 8.15 Good Morning Europe with Rory and Wendy Alec 8.30 Steve Penny 9.00 Another Day of Victory 9.30 Elijah House 10.00 A Word from God 10.30-11.00am Life in the Word

BLOOMBERG
WORLD PACK

2.15am Finer Things
3.15 Clips
3.45-6.00am Boarding Pass

BBC PARLIAMENT
NEWS & SPORT PACK

Parliament is in recess.

THE HISTORY CHANNEL
WORLD PACK

12noon
Dr Livingston, I Presume?
12.55pm
Photos for the Future
1.00 Rome –
The Ultimate Empire
2.00 Biography
Julius Caesar
3.00
Playback with Tony Benn
3.30 I, Witness
Leaving Home
4.00 Military Blunders
The Bomb Plot to Kill Hitler
4.30 Military Blunders
The Failure of the Kamikaze
5.00 Trans-Atlantic Cable
2500 Miles of Copper
6.00 Camelot
6.55 Photos for the Future
7.00 Lost Civilisations
Ancient Egypt: Quest for Immortality
8.00 Biography
Cary Grant
9.00 Playback
9.30-10.00pm I, Witness
Getting By

TV TRAVEL SHOP
BONUS CHANNEL

A total travel service in your own home. Video brochures give a guided tour of resorts around the world, with regular bulletins and programmes featuring late holidays and special offers. Viewers can then book holidays 24-hours-a-day, seven-days-a-week, by calling 0870 60 60 747. For more information and full listings turn to TV Travel Shop Text, from page 200.

QVC
LIFESTYLE/ SELECTION PACKS

QVC The Shopping Channel is at your service 24-hours-a-day – so watch when you can and tape when you can't. All you need is an item number. Call free phone on 0800-50-40-30 at any time. Today's highlight is Grisly Bears Anniversary at 5.00pm.

WIN A TV! PRIZE CROSSWORD

SPONSORED BY Challenge tv

FOR MORE BRAINTEASERS, TUNE INTO CHALLENGE TV NIGHTLY FROM 5.00PM

Your crossword know-how could win you a fabulous 21in Teletext television! When you've completed the puzzle, send it to us with your name and address by 17 January. The first correct entry drawn wins.

No 1 by Peter Knight

Across

1. Intelligent, like the ring of water *(6)*
4. At first light she takes 25 *(4)*
8. A fun-day a trip to Wye may give this star *(4,7)*
10. Lanza, or aim he might have had *(5)*
11. The Musketeers were all for this *(3)*
12. Sir Simon conducts the right snake *(7)*
14. Hear, too, a signing programme *(3)*
16. Go from Carlton abroad to arrest one *(3)*
18. Like the magic bus, nursery and primary *(7)*
19. Roland was a deserter *(3)*
20. Musical times seen in the item pictured *(5)*
23. Who are above the altos in the mafiosi series? *(3,8)*
24. For cleaning a bar in a TV series *(4)*
25. Dry vermouth for 4 *(6)*

Down

1. Suits one, as Morning does for Electra *(7)*
2. Conclude one has upset Fern *(5)*
3. How Harty turned to Rita *(8)*
5. An Archer or a Bancroft or a Queen *(4)*
6. Has just appeared, like Babe *(7)*
7. A river for Ms Daley *(4)*
9. How does Terry turn the warship? *(9)*
13. As opposed to the viewer, he's radio-bound *(8)*
15. Thinks highly of set: seem upset by it, though *(7)*
17. First B of the BBFC *(7)*
19. She may have hurt Ms Rendell *(4)*
21. Jackie or James can be a craftsman *(5)*
22. Batty as she was, Compo fancied her *(4)*

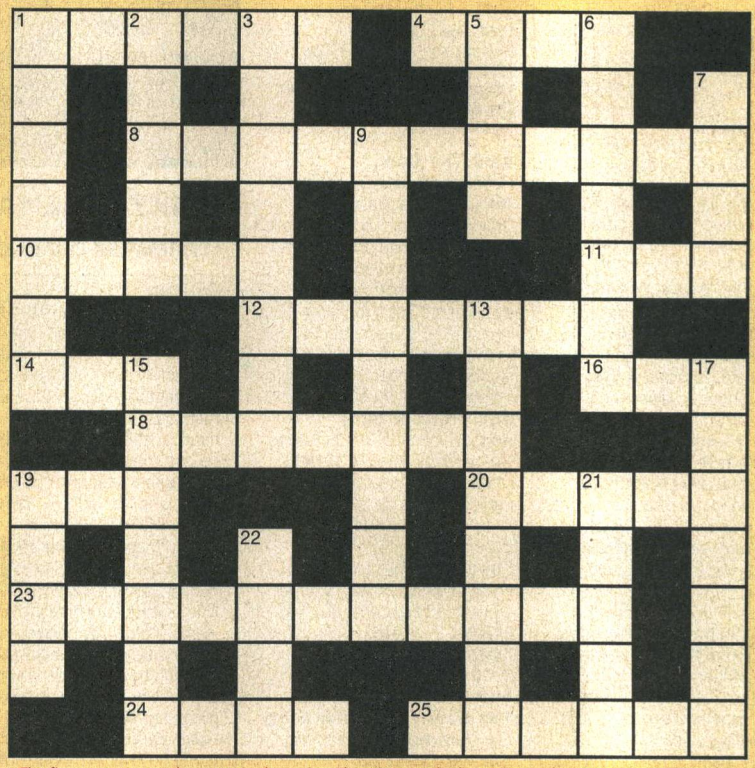

The first correct entry drawn at random wins. There is no cash alternative to the prize. If the prizewinner cannot take up the prize, *Cable Guide* reserves the right to award it to a runner-up. The Editor's decision is final. No employees of *Cable Guide*, Challenge TV or associated companies are eligible to enter.

DECEMBER SOLUTION

Send completed crosswords (only one per household) to: Prize Crossword No 1, *Cable Guide*, PO Box 2176, London W1A 5TW

● Congratulations to November's TV winner, Mary Bunting from Gosport, Hampshire

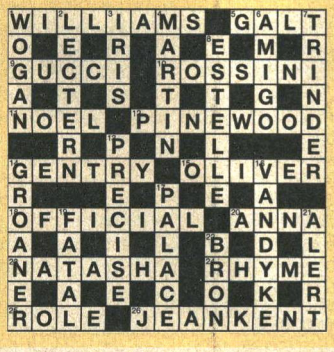

LOVE STARS BY MARGIE THILLART

JANUARY BIRTHDAYS
6th Rowan Atkinson 7th Nicolas Cage
8th David Bowie 10th Rod Stewart
18th Kevin Costner 29th Tom Selleck

Sensational ★★★ Stimulating ★★ Satisfactory ★

Aries
21 March-20 April ★★
THIS is the perfect time to break bad habits and clarify life's purpose. In the best case scenario, you'll be honest with yourself and upfront with others. While your behaviour may cause an uproar, your strategy will pay off in spades.

Taurus
21 April-21 May ★★
SATURN continues to hammer home its message, only because you are meant to learn it thoroughly. Things may take a little longer to sink in for your sign, but you'll enter the new millennium a much more enlightened person.

Gemini
22 May-21 June ★★
YOUR dual personality may make you indecisive, if so seek help from a trusted friend. You could find yourself caught up in a situation that's morally wrong, yet part of you will be unable to resist an urge to break all the rules.

Cancer
22 June-23 July ★★
YOUR erratic mood swings could frustrate others, so try to be more self-aware. An ideal way to start the new millennium is to take the focus off yourself and nurture close relationships. A generous spirit will make you more popular.

Leo
24 July-23 August ★
YOU love being master of your own domain and don't take too kindly to criticism from others. Hence, you may feel intimidated when people invade your space or question your motives. A little humility will go a long way this month.

Virgo
24 August-23 September ★★
YOU know how to fight the good fight, but you often look for trouble where it doesn't exist. Make it your New Year resolution to curb the paranoia and cut down on criticism of others. A window of opportunity is about to open up.

Libra
24 September-23 October ★★
AS YOU negotiate a passage between the old and the new, your emotions are likely to see-saw. On one hand there'll be pangs of regret about leaving the past behind, but on the other you'll shiver with excitement about future prospects.

Scorpio
24 October-22 November ★★★
YOUR sign will be on the move in the New Year, with everything going according to plan. Saturn is sending you on a spectacular journey and despite a few misgivings about the future, you'll know instinctively that you're in safe hands.

Sagittarius
23 November-22 December ★
YOUR sign is due for a reality check and what better time to face the music than at the start of a new Millennium. Some of you will have to suffer the consequences of past actions soon, while others may be asked to honour a debt.

Capricorn
23 December-20 January ★★
A TENDENCY to act first and think later could be your undoing. This month's stars range from rash to risky, suggesting that a little of your customary caution will come in handy. Take the middle road and you'll escape unscathed.

Aquarius
21 January-19 February ★★★
IF YOU want to get a head start on others, begin by making New Year resolutions now. There's enough leverage from the planets to provide impetus and motivation, but first you must clarify exactly what it is you want and need.

Pisces
20 February-20 March ★★
IF YOU'RE waiting for word from an errant loved one, the silence is likely to be deafening. Fortunately, you're in practical mode this month and rather than worrying about those things you cannot change, you'll face squarely up to reality.

Wednesday 5 January

SKY PREMIER
PREMIUM CHANNEL

MORNING

6.00am Courting Justice
1995, rating Sky PG, 87 mins
8.00 Little Girls in Pretty Boxes
1997, rating Sky PG, 88 mins
10.00 The Grass Harp
Sissy Spacek, Edward Furlong 1998, rating Sky PG, DS, 102 mins
12noon Jitters
Joely Fisher, Brian Wimmer
PREMIERE *1997, rating Sky PG, 88 mins*
2.00pm Carpool
Tom Arnold, David Paymer, Rhea Perlman, Rod Steiger
Comedy. Having reluctantly taken over carpool duties, an advertising executive and his passengers are taken hostage. **Text Last Play** *1996, rating Sky PG, 86 mins*

4.00 The Bomber Boys
Martin Sheen, Joe Mantegna, Joe Piscopo, Joanna Pacula
Comedy. Three teenage boys find an atomic bomb in their secret hideout. Seeing their opportunity, they hold the country to ransom, until a pair of crooks steal the bomb, and the boys are in a race against time to clear their names... and save the world. *1995, rating Sky PG, 88 mins*

6.00 The Grass Harp
Sissy Spacek, Piper Laurie, Edward Furlong, Walter Matthau
Comedy. A young orphan is sent to live with two spinster cousins. When the business-like attitude of one of them becomes too much, he and the other cousin leave home and escape to a treehouse, setting in motion a series of comic events. *1998, rating Sky PG, DS, 102 mins*

8.00 US Marshals
Tommy Lee Jones, Wesley Snipes, Robert Downey Jr
Action thriller. When a tow truck driver is fingerprinted following an accident, he is found to be wanted for murder and put on a plane headed to prison. When the plane crashes, he escapes, pursued by the relentless US Marshals. **Text** *1998, rating Sky 15, DS, 126 mins*

10.10 Good Will Hunting
Robin Williams, Matt Damon
Drama. A night janitor at the Massachusetts Institute of Technology hangs out with his working-class Irish-American crowd of buddies and hides his genius. The secret is discovered by a professor who introduces him, after some trouble with the law, to a psychologist who reaches out to him. **Text** *1997, rating Sky 15, 121 mins*

NIGHT TIME

12.20am One Night Stand
Wesley Snipes, Nastassja Kinski
Text *1997, rating Sky 18, 99 mins*
2.05 Everyone Says I Love You
Woody Allen, Drew Barrymore
Text *1996, rating Sky 12, 97 mins*
3.50–6.00am Crackerjack
1994, rating Sky 18, 97 mins

SKY MOVIEMAX
PREMIUM CHANNEL

7.10am
The End of the Golden Weather
1991, rating Sky PG, 99 mins
9.00 Perfect Body
Amy Jo Johnson, Brett Cullen 1997, rating Sky PG, 85 mins
11.00 The Comeback
Robert Urich, Chynna Phillips 1988, rating Sky PG, 90 mins
1.00pm And the Beat Goes On: The Sonny and Cher Story
Text *1999, rating Sky PG, 86 mins*

3.00 The Con
Rebecca De Mornay, William H Macy, Frances Sternhagen
Drama. A woman con artist is left in debt when one of her scams goes awry. When she hears of a gas station attendant who is about to receive a lucrative inheritance, she sets about becoming his wife, with surprising results. **Text** *1998, rating Sky PG, 88 mins*

5.00 Perfect Body
Amy Jo Johnson, Brett Cullen, Cathy Rigby, Wendie Malick
Drama. A teenager leads an idyllic teenage life and resolves to do everything she can to make the Olympic grade. However, her obsession with being seen as perfect, and her growing problem with bulimia, threaten to destroy her life. *1997, rating Sky PG, 85 mins*

7.00
And the Beat Goes On: The Sonny and Cher Story
Jay Underwood, Renee Faia, Christian Leffler, Jim Pirri
Biopic, based on Sonny Bono's autobiography. Starting in the early Sixties, the film charts the duo's rise to musical prominence, ending in the couple's divorce in the Seventies. **Text** *1999, rating Sky PG, DS, 86 mins*

9.00 Dead Silent
Rob Lowe, Mark Camacho, Catherine Mary Stewart
PREMIERE Thriller. A child witnesses the murder of her parents and is sent to live with an aunt. But when it is discovered that the couple were killed for a microchip, which is still missing, the child's life is placed in jeopardy as the killers return. *1999, rating Sky 12, 92 mins*

11.00 Sacred Cargo
Chris Penn, JT Walsh
Thriller about a priest who convinces his brother to join him on a trip to Russia – but does not tell him that both of their lives will be endangered as a result. **Text** *1998, rating Sky 15, 93 mins*

12.40am
House of Frankenstein: Part II
1997, rating Sky 15, 82 mins
2.10 Reprisal
1997, rating Sky 15, 92 mins
3.50–6.00am Tempting Fate
1998, rating Sky 12, 91 mins

Annette Bening fights terrorism in New York in 'The Siege'. Sky Box Office 2, see below

MOVIE RATINGS
Sky U: Suitable for viewing by all
Sky PG: Parental Guidance suggested
Sky 12: Suitable for viewers aged 12 years and over
Sky 15: Suitable for viewing by people of 15 years or over
Sky 18: Suitable for viewing by adults only
Text: film is subtitled on page 888 of Fastext
Widescreen: shown in cinema (letterbox) format

SKY CINEMA
PREMIUM CHANNEL

4.00pm
The Count of Monte Cristo
Robert Donat, Elissa Landi, Sidney Blackmer, Louis Calhern
Epic adventure in which a sailor is wrongfully imprisoned. He manages to break out of jail, heading to Monte Cristo, where he assumes a new identity, and returns to wreak revenge on those who framed him. *1934, rating Sky PG, 108 mins*

6.00 Places in the Heart
Sally Field, John Malkovich, Danny Glover, Lindsay Crouse
Drama about a woman who is left on her own to bring up a family and manage a farm. She is joined by an itenerant worker and a blind lodger, who help out, giving her an outside chance of making enough money to enable her to pay her mortgage. *1984, rating Sky PG, 107 mins*

8.00 Urban Cowboy
John Travolta, Debra Winger, Scott Glenn, Madolyn Smith
Romantic drama about a Houston oil refinery worker who spends his evenings, along with the rest of his buddies, down at the world-famous Gilley's Bar, dressed up in their cowboy duds and proving their manhood by riding the mechanical bull. However, his marriage begins to show signs of strain. *1980, rating Sky 15, 129 mins*

10.15 The Virgin Soldiers
Hywel Bennett, Lynn Redgrave, Nigel Davenport, Tsai Chin
Comedy following the exploits of a group of raw recruits doing national service in Singapore who show as much inexperience in battle as they do in bed. *1969, rating Sky 15, 91 mins*

11.50 Promised Land
Kiefer Sutherland, Meg Ryan
Drama about high-school friends whose paths cross years later. *1987, rating Sky 15, 98 mins*

1.35am Urban Cowboy
1980, rating Sky 15, 129 mins
3.50-6.00am
The Man in the Iron Mask
1939, rating Sky PG, 97 mins

FILMFOUR
ADD-ON CHANNEL

6.00pm Sabotage
Oscar Homolka, Sylvia Sidney, John Loder, Desmond Tester
Hitchcock thriller based on Joseph Conrad's *The Secret Agent*. A group of anarchists are intent of causing explosions, led by a shadowy shopkeeper. When his simple-minded brother-in-law starts to become involved, tragedy ensues. **Text** *1936, 76 mins*

7.20 Jorge

8.00 The Verdict
Paul Newman, Charlotte Rampling, Jack Warden
Courtroom drama. A disillusioned lawyer, whose addiction to alcohol is seriously threatening his career, gets a chance to fight his demons by putting his vast experience and knowledge into a seemingly hopeless medical negligence case involving a comatose woman. *1982, 123 mins*

10.10 Suture
Michael Harris, Dennis Haysbert
Drama. Two men, half-brothers, meet for the first time at their father's funeral. One of them, who is rich, invites his brother, to visit him. However, when the hire car explodes on the way there, events take a bizarre twist. *1994, 91 mins*

11.50 Inside/Out
Documentary about Athens, Georgia, a town that has given the world bands like R.E.M.. *1997, 115 mins*

1.50am The Vanishing
Gene Bervoets, Joanna Ter Steege
Thriller. *1988, 102 mins*
3.35-6.00am
100 Years, 100 Stars – Part I
Documentary. *1999, 90 mins*

ITV2
ACCESS PACK

4.00pm
My Parents Are Aliens

4.30 Family Fortunes
Two more families play for big money. Hosted by Les Dennis.

5.00 Feature
5.10 Man O Man
An all-female audience puts male hopefuls through their paces, with an unwelcome dip in the pool for the losers.

6.00 Battle Dome

7.00 NBA 2000
Action from the stateside courts with another of the week's top basketball games in the NBA.

8.00 Classic Cars
Featuring Morris Minor racing from Thruxton.
8.30 World Sport Special
Sports news and features from around the world.

9.00 Cold Feet
Comedy drama. Jenny tries to console Adam over the abortion, leading Pete to believe that they're are having an affair. With James Nesbitt.

10.00 Coronation Street
Drama from the residents of Lancashire's most famous street.
10.30 Emmerdale
The latest gossip and drama from the Yorkshire village.

11.00 Turn of the Screw
Drama starring Colin Firth, Pam Ferris and Jodhi May. Adaptation of the classic Henry James novel in which a governess is hired to look after a gentleman's neice and nephew. But supernatural forces are at work.
1.00am Loose Women
1.45-2.15am Supermarket Sweep
Dale Winton hosts another edition of the madcap trolley dash quiz that will have you rolling in the aisles.

SKY box office

A movies on-demand service from Cable & Wireless

SKY BOX OFFICE 1 IS NO LONGER AVAILABLE ON THE CABLE & WIRELESS NETWORK

Sky Box Office 2
Channel 52
THE SIEGE
Action thriller. When a series of bombs are set off in the heart of New York, an FBI agent is sent to investigate. Martial law is declared and a panic grips the city. Stars Denzel Washington. **Text** *1998, rating Sky 15, 111 mins*
PLAYS AT 6.00am, 8.00am, 6.00pm, 8.00pm, 10.00pm, 12midnight, 2.00am, 4.00am

Sky Box Office 3
Channel 53
ENEMY OF THE STATE
Paranoid thriller. An ordinary attorney, bumping into the wrong man at the wrong time, finds his life destroyed and himself pursued by shadowy forces who seem to know his every move. Stars Will Smith. **Text** *1998, rating Sky PG, 126 mins*
PLAYS AT 7.30am, 10.00am, 12.30pm, 3.00pm, 5.30pm, 8.00pm, 10.30pm, 1.00am, 3.30am

Sky Box Office 4
Channel 54
HOPE FLOATS
Sentimental romantic drama. A former beauty queen returns home to rebuild her life after being told on national television that her best friend and her lover were having an affair. There she begins the tentative first steps towards self-fulfilment. Stars Sandra Bullock and Harry Connick Jr. **Text** *1998, rating Sky PG, 109 mins*
PLAYS AT 8.00pm, 10.00pm, 4.00am

See pages 18 and 19 for full details or tune into Channel 50 for full details and Terms and Conditions.
Customers with a Videoway set-top-box must view all events on Channel 50.

Wednesday 5 January

SKY ONE
ACTION/ SELECTION PACKS

7.00am Count Duckula
7.30 Earthworm Jim
8.00 Flash Gordon
8.30 Godzilla
9.00 Pokémon
9.30 Pokémon
10.00 Meego
10.30 Shadow Raiders
11.00 The Adventures of Sinbad
12noon The Oprah Winfrey Show
1.00pm V.I.P. Text
2.00 Sally Jessy Raphael

3.00 Jenny Jones
Stop Calling Me Fat!
Plus-size people, who are harassed by their family members about their weight, ask them to stop picking on them.

4.00 Pokémon
Ash continues his adventures around the world, discovering new and wonderful things.

4.30 Pokémon
The Ultimate Test

5.00 Star Trek: Deep Space Nine
Rapture
Sisko is plagued by life-threatening visions that may hold the key to Bajor's future. Text

6.00 Xena: Warrior Princess
The Giant Killer
Xena, a former mercenary, attempts to redeem herself by fighting for the greater good.

7.00 The Simpsons
Burns Verkaufen der Kraftwerk
Homer loses his job. Text

7.30 The Simpsons
Homer vs Lisa & the 8th Amendment Text

8.00 Stargate SG-1
Foothold
Science fiction series.The team returns from a mission to find that no one at the Stargate Command is who they appear to be.

9.00 Total Recall 2070
Paranoid
A homicide at Nexus Dating Service uncovers startling information about Olivia's past. Text

10.00 Celebrities: The Truth
Sara Cox investigates the truth behind the most scurrilous of rumours that have dogged celebrities over the years.

11.00 Friends
The One with Joey's Dirty Day
Charlton Heston finds Joey in a compromising position. Text

11.30 Star Trek: Deep Space Nine
Rapture Text

12.30am Picket Fences
Bad Moons Rising
When Alice Freeman is charged with murdering her husband, Wambaugh defends her by claiming insanity as the result of the menopause. Text

1.30-7.00am Long Play
A variety of music tracks.

UK GOLD
LIFESTYLE/ SELECTION PACKS

7.00am Crossroads
7.25 Dynasty
8.25 EastEnders
9.00 The Bill
9.30 The Bill
10.00 The House of Eliott
11.00 Knots Landing
11.55 Neighbours
12.25pm EastEnders
1.00 Lovejoy
2.00 Knots Landing
China Dolls

3.00 The Bill
Presumed Guilty
Meadows and Deakin think they are on the track of a serial rapist.

3.30 The Bill
Under the Doctor

4.00 EastEnders
Hattie and Steve part on bad terms. Meanwhile, Aidan returns.

4.35 Neighbours
Rick thinks he has hit upon the perfect money-making scheme.

5.00 Due South
Mountie on the Bounty
Police comedy drama series about a Canadian Mountie and a streetwise cop. Can Fraser and Ray escape the sinking ship?

6.00 The Good Life
Mr Fix-it
Sitcom. Tom and Barbara are visited by the press.

6.35 To the Manor Born
Audrey takes DeVere to task for failing to turn up in church.

7.10 The Liver Birds
Dinner for Three
Classic sitcom.

7.45 'Allo 'Allo!
Wartime sitcom. Michelle plans to swap an eel containing the Fallen Madonna for a dogfish containing 10 million francs.

8.20 Birds of a Feather
Three's Company
Dorien is going up in the world.

9.00 Harry Enfield and Chums
Comedy with chums Paul Whitehouse and Kathy Burke.

9.40 The Royle Family
With Dave and Denise's wedding just six weeks away, the phone bill is the last thing dad needs.

10.20 Men Behaving Badly
Stag Night
Gary finally agrees to make a commitment to Dorothy.

11.00 This Life
He's Leaving Home
Drama series. Milly and Miles disagree about who should take Warren's room.

11.50 The Bill
Presumed Guilty

12.20am The Bill
Under the Doctor

12.50 Close Relations
Drama series. Gordon falls deeply for a young nurse.

1.45 Butterflies
Ria wants excitement.

2.20-2.55am Keeping Up Appearances

LIVING
LIFESTYLE PACK

6.00am Through the Keyhole
6.30 Can't Cook, Won't Cook
7.00 Tiny Living
9.00 Forgive or Forget
9.50 The Jerry Springer Show
10.40 Chat's Moral Dilemmas
11.30 Maury Povich
12.20pm Soldier, Soldier
1.20 Home and Away
1.50 Brookside
2.20 Forgive or Forget
Hosted by Mother Love.

3.10 Maury Povich
Compelling and personal talk show dealing with emotional conflicts, hosted by broadcast journalist Maury Povich.

4.00 Weddings
Series following couples from Canada, as they prepare for the biggest day of their lives.

4.30 Home and Away
Australian soap opera.

5.00 Judge Judy
Judy Sheindlin presides over a series of real-life cases.

5.30 Ready, Steady, Cook
Fern Britton hosts the cookery show in which two top chefs compete against the clock.

6.10 The Jerry Springer Show
Outrageous American talk show. Jerry Springer and guests engage in lively discussion.

7.00 Fame LA
Drama series about young showbusiness hopefuls in Los Angeles. Stars Suzanne Carson, William R Moses and Christian Kane.

8.00 Ally McBeal
American comedy drama series about a daydreaming young lawyer who is more confident in the courtroom than in the dating game. Stars Calista Flockhart.

9.00 FILM: Postcards from the Edge
Meryl Streep, Shirley MacLaine, Dennis Quaid, Gene Hackman
Drama. A Hollywood actress battles against drug dependency and working in the shadow of a famous showbiz mother. It takes an overdose and a stay in a rehabilitation centre for the actress to be able to rebuild her life. *1990*

11.00 Red Shoe Diaries
More stories of obsession, eroticism and love.

11.30-12midnight Sextasy!
Raunchy fun presented by Katrina Buchanan.

CABLE CHECK
Some of the channels listed may not be available in your area

GRANADA PLUS
ACTION PACK

6.00am Mission: Impossible 7.00 Plus on Plus 7.30 Nearest and Dearest 8.00 Jokers Wild 8.30 Terry and June 9.00 Classic Coronation Street Text 9.30 Emmerdale Text 10.00 Return to Eden 11.00 The Avengers 12noon Classic Coronation Street Text 12.30pm Emmerdale Text 1.00 Terry and June 1.30 Man About the House 2.00 Cagney and Lacey

3.00 Poirot
The Dream
Detective drama series. A man dreams so clearly of suicide that he is driven to commit the act against his own wishes.

4.00 Mission: Impossible
The Council
Cult action adventure. The IMF puts an end to Frank Wayne's organisation. With Peter Graves, Barbara Bain and Martin Landau.

5.00 The Avengers
Stay Tuned
Enemy agents have an hypnotic effect on Steed as they program him to kill Mother. Guest starring Kate O'Mara.

6.00 Emmerdale
The Windsors are finding country life a strain. Text

6.30 Classic Coronation Street
Jack finally tells the truth. Text

7.00 The Benny Hill Show
Comedian Benny Hill in a series of sketches, featuring a host of quirky characters and guests. The Love Machine provide musical entertainment.

8.00 Return of Sherlock Holmes
The Devil's Foot
A reluctant Holmes has been forced to take a recuperative holiday in Cornwall with Watson.

9.00 Poirot
The Dream
A man dreams so clearly of suicide that he is driven to commit the act.

10.00-11.00pm Taggart
Dead Giveaway – Part I

GRANADA MEN & MOTORS
ACTION PACK

11.00pm Blackpool Rocks
Presented by Marina Hinchcliffe.

11.30 Talking Dirty
Late-night series which tackles adult topics.

11.50 Crash of the Titans

12midnight Jo Guest in Jamaica
Raunchy travel show, filmed at the Hedonism II resort in Jamaica.

12.30am The G Spot
The entertainment show which takes a peek into the world of the exciting and stimulating.

1.00 Covergirls

1.30-2.00am Girls on Film
Wild Bikini

DISNEY CHANNEL
ADD-ON/ PREMIUM CHANNEL

6.00am Gummi Bears 6.30 Jungle Cubs 7.00 Aladdin 7.30 Hercules 8.00 101 Dalmatians 8.30 Goof Troop 9.00 Pooh 9.15 Music Time 9.20 Rolie Polie Olie 9.30 Bear 9.55 Art Play 10.00 PB and J Otter 10.15 Bite Size 10.30 Toons 10.35 Circle Time 10.40 Rolie Polie Olie 10.55 Spot 11.00 Out of the Box 11.30 Pooh 11.45 Music Time 11.50 Rolie Polie Olie 12noon Bear 12.25pm Art Play 12.30 PB and J Otter 12.45 Bite Size 1.00 Toons 1.05 Circle Time 1.10 Rolie Polie Olie 1.20 Spot 1.30 Out of the Box 2.00 Jungle Cubs 2.30 Quack Pack

3.00 The Little Mermaid
The charming undersea adventures of the beautiful mermaid Ariel. Text

3.30 Classic Toons

3.40 Art Attack Text

4.00 Sabrina
Shrink to Fit
Sabrina steals a spell. Text

4.30 Hercules: The TV Show
Hercules and the Big Kiss Text

5.00 Recess Text

5.30 Incredible Story Studio
Kids send their stories in to the show and those that are chosen are made into movies.

6.00 Smart Guy
Something Wicked This Way Comes Text

6.30 Boy Meets World
Torn Between Two Lovers
Cory has a choice to make. Text

7.00 FILM: The Rescuers Down Under
Voices of Bob Newhart, Eva Gabor, John Candy
Animated classic. Two intrepid mouse rescuers set out for Australia to try to free a kidnapped eagle. Text *1990*

8.15 Honey, I Shrunk the Kids: The TV Show
Honey, It Takes Two to Mambo
Family drama. Text

9.00 So Weird
Fiona Phillips has an obsession for all things weird. Text

9.30 Dinosaurs
Jurassic japes with Jim Henson's animatronic dinosaurs. Text

10.00 Home Improvement

10.30 The Wonder Years

11.00 Touched by an Angel Text

11.50-12midnight Toons

THE BOX
MUSIC & GAMES PACK

Interactive music channel which allows the viewer to select videos of their choice 24-hours-a-day, seven-days-a-week. Also includes BOXFresh – latest videos available; BOXTalk – unique interviews with artists/bands; Breakin' Out of THE BOX – videos tipped for the top. Plus weekly competitions.

WEDNESDAY CONTINUES OVERLEAF...

6.00 AM MORNING
3.00 PM
4.00 PM
5.00 PM
6.00 PM
7.00 PM
8.00 PM
9.00 PM
10.00 PM
11.00 PM
12.00 NIGHT TIME

CABLE CHOICE

FILM

The Vanishing
FilmFour 1.50am

Such is the power of this masterly thriller, about a man whose life is consumed with discovering why his girlfriend disappeared, that Dutch director George Sluizer can be forgiven his ill-advised Hollywood remake. The film's perverse punch line has haunted many a viewer.

GENERAL

The Turn of the Screw
ITV2 11.00pm

His costume-drama wet-look aroused legions of female admirers in the BBC's lavish adaptation of *Pride and Prejudice*. The sight of Colin Firth in period clothing is likely to raise female temperatures again in this ITV production of Henry James's 19th century ghost yarn.

ADVERTISEMENT

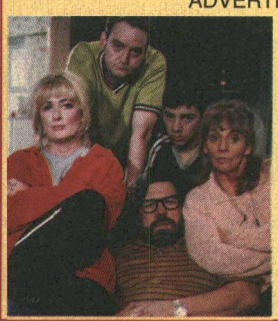

UK GOLD

THE ROYLE FAMILY 9.40PM

One of the most original and critically acclaimed comedy series of recent years, written by and starring some of the award-winning Mrs Merton Show team. A no-holds-barred portrait of a Manchester family whose life revolves around cups of tea, cigarettes and the telly.

Wednesday 5 January

EUROSPORT
NEWS & SPORT/ SELECTION PACKS

MORNING

6.00 AM
7.30am Ski Jumping
8.15 Nordic Combined Skiing – LIVE
9.00 Alpine Skiing – LIVE
10.15 Biathlon – LIVE
11.30 Snowboard: FIS World Cup
12noon Alpine Skiing – LIVE
12.45pm Ski Jumping – LIVE
2.15 Nordic Combined Skiing
From Reit Im Winkl, Germany.

3.00 PM
3.00 Tennis: ATP Tournament – LIVE
Coverage of the third day of the Qatar Mobil Open from Doha, Qatar.

4.00 PM

5.00 PM
5.00 Ski Jumping
Coverage of the Four Hills Tournament from Bischofshofen, Austria.

6.00 PM
6.30 Tennis: ATP Tournament
Third day highlights from Doha, Qatar.

7.00 PM
7.30 Dancing: European Ten Dances Professionals Championship
Coverage of Latin and Standard dance events from Le Mans, France.
8.30 Cliff Diving: Red Bull on the Rocks
From Arizona, USA.

8.00 PM

9.00 PM
9.00 Fitness: Miss Fitness Hungary 1999
From Budapest, Hungary. Entrants include Alexandra Beres, 1996 European and World Champion.

10.00 PM
10.00 Football: FIFA Club World Championship
Dazzling soccer action from Brazil as the best clubs in the world fight it out. Among the teams competing are Uefa Champions' League winners Manchester United.

11.00 PM

12.00

NIGHT TIME
12midnight-12.30am Adventure
X Terra action from Maui Island, Hawaii.

SKY SPORTS 1
PREMIUM CHANNEL

MORNING

6.00 AM
7.00am Sky Sports Centre
7.15 WWF – Live Wire 8.15 You're On Sky Sports! 9.00 Racing News 9.30 Aerobics Oz Style 10.00 Best on Sky: England v New Zealand 11.30 Fastrax
12noon Aerobics Oz Style 12.30pm Ford Football Special: Coventry City v Chelsea 2.30 Fastrax

3.00 PM
3.00 Golf Extra
David Livingstone hosts the show that keeps golf fans up-to-date with all the latest news from the major tours on the current golfing circuit. Includes a look ahead to forthcoming events, behind the scenes features and interviews with the stars.

4.00 PM

5.00 PM
5.00 World Wrestling Federation – Metal
Michael Cole and Kevin Kelly with a round-up of WWF news from the previous week.

6.00 PM
6.00 Sky Sports Centre
Latest sporting news.
6.30 Futbol Mundial
All the action from the international soccer world.

7.00 PM
7.00 Trans World Sport
Bringing you the latest ground-breaking sports stories with a generous helping of humour.

8.00 PM
8.00 Spanish Football – LIVE
David Bobin introduces live action from a top clash between two teams looking for crucial points in La Liga. The league has been dominated by Real Madrid and Barcelona over recent seasons. Can one of the smaller teams make it to the top this time out?

9.00 PM

10.00 PM
10.00 Sky Sports Centre
10.15 You're On Sky Sports!
Football fans phone in and have their say.

11.00 PM
11.00 Trans World Sport
Bringing you the latest ground-breaking sports stories with a generous helping of humour.

12.00

NIGHT TIME
12midnight Sky Sports Centre
12.15am Futbol Mundial
12.45 Spanish Football
Another chance to catch some action from La Liga.
2.45 You're On Sky Sports!
3.30-3.45am Sky Sports Centre

SKY SPORTS 2
PREMIUM CHANNEL

MORNING

6.00 AM
6.45am Sky Sports Centre
7.00 Aerobics Oz Style
7.30 Racing News
8.00 Test Cricket: South Africa v England Fourth Test – LIVE
10.30 Test Cricket Round-up
11.00 Test Cricket: South Africa v England Fourth Test – LIVE
Action from Cape Town as England aim to restore pride in their standing as Test contenders. Presented by David Gower with commentary from Ian Botham, Paul Allott, Bob Willis, David Lloyd and Mike Procter.

3.00 PM
4.00pm Sports Unlimited
The show that focuses on some of the more unusual, less publicised forms of sporting action.

4.00 PM

5.00 PM
5.00 Three Sixty Surfing
5.30 Powerboat and Jetsport World
Aquatic action from USA, Asia, Africa and Europe.

6.00 PM
6.00 Watersports World
From powerboating to jetskiing to canoeing, a comprehensive guide to action on the waves.

7.00 PM
7.00 Test Cricket: South Africa v England – Fourth Test
David Gower introduces highlights from day four of the fourth Test between South Africa and England, which takes place in Newlands, Cape Town. Can the visitors manage to turn on the style in this crucial phase of the series and cause an upset? Commentary is provided by Ian Botham, Paul Allott, Bob Willis, David Lloyd and Mike Procter.

8.00 PM

9.00 PM

10.00 PM
10.00 Squash: British Open
Pulsating squash action from this most prestigious event in the sport's domestic calendar.

11.00 PM
11.00 Brian Moore Interviews... Paul Reaney
11.30 Action Sports
An insight into a wide variety of action sports.

12.00

NIGHT TIME
12midnight Three Sixty Surfing
Spectacular surfing footage.
12.30am Watersports World
1.30 Powerboat and Jetsport World
2.00 Golf Extra
4.00-4.15am Sky Sports Centre

SKY SPORTS 3
PREMIUM CHANNEL

MORNING

6.00 AM
12noon Asian Sports Show
Colour, passion and variety from Asia, the Middle East and Arabic North Africa.
12.30pm Totalsport
The most extreme sporting action from around the globe.
1.00 Sports Unlimited
The show that focuses on less publicised sports action.
2.00 Big Fights
Hard-hitting ringside action.

3.00 PM
3.00 Golf Extra
3.00 Golden Age of Motor Racing
A drive down memory lane.
3.30 Darts: World Championship Final
Sit back and enjoy some highlights from the World Championship final. Purfleet's Circus Tavern stages the climax of the £135,000 event, with Phil 'The Power' Taylor, the greatest player of his generation, among those stepping up to the oche. Will he succeed in taking an unprecedented sixth successive title?

4.00 PM

5.00 PM

6.00 PM
6.30 Brian Moore Interviews... Paul Reaney
7.00 Action Sports
An insight into a wide variety of action sports.
7.30 Surfing: Three Sixty Surfing
Spectacular surfing footage.

7.00 PM

8.00 PM
8.00 Golf Extra
David Livingstone hosts the show that keeps golf fans up-to-date with all the latest news from the major tours on the current golfing circuit. With a look ahead to forthcoming events, behind-the-scenes features and interviews with some of the golfing world's biggest names.

9.00 PM

10.00 PM
10.00-11.30pm Sky Premiership Classics: Newcastle United v Manchester United
Another chance to relive memories of Manchester United's trip to St James' Park in 1996 to take on a Newcastle side who, like the Reds, were chasing the championship title.

11.00 PM

12.00

NIGHT TIME

SCI-FI
ACTION PACK

MORNING

6.00 AM
8.00am Battlestar Galactica
9.00 Lost in Space
10.00 The Incredible Hulk
11.00 The Twilight Zone
11.30 The Twilight Zone
12noon Babylon 5
1.00pm The Six Million Dollar Man
2.00 Alfred Hitchcock Presents
2.30 Mysteries, Magic and Miracles

3.00 PM
3.00 Sightings
More extraordinary real-life stories which appear to involve luck, superstition, UFOs or near-death experiences.

4.00 PM
4.00 Battlestar Galactica
The Hand of God
The *Galactica* crew decide to take on a Cylon base star in a fight to the death.

5.00 PM
5.00 The Incredible Hulk
Death in the Family – Part I
Presumed dead after an accident, Banner is free to seek a cure for his affliction.

6.00 PM
6.00 Lost in Space
The Great Vegetable Rebellion
A carrot monster wants to transform the Robinsons into plants.

7.00 PM
7.00 The Six Million Dollar Man
The Golden Pharaoh
Steve has to retrieve a stolen statue to prevent an international incident.

8.00 PM
8.00 Max Headroom
The Blanks
The Metro Cops begin to round up the 'Blanks' – people who have no computer records.

9.00 PM
9.00 Highlander: The Raven
Inferno
Another episode in this US sci-fi spin-off series about a female Immortal.

10.00 PM
10.00 FILM: Sometimes They Come Back... Again
Michael Gross, Alexis Arquette, Hilary Swank
A man returns home for his mother's funeral, and finds himself battling demons who, 30 years before, claimed his sister and now seek to possess his daughter. *1996*

11.00 PM

12.00

NIGHT TIME
12midnight V
Under the guise of friendship, the Visitors begin to steal the Earth's water.
1.00am FILM: Hemoglobin
Rutger Hauer, Kristin Lehmann
Sci-fi chiller. *1997*
2.45 Sci-Focus Special
3.00-4.00am Babylon 5

MTV
MUSIC & GAMES PACK

MORNING

6.00 AM
6.00am Mad 4 Hits
9.00 Bytesize MTV
11.00 brand:new
12noon Mad 4 Hits
Enjoy a selection of the biggest hits from MTV's extensive library, plus special exclusives.
2.00pm European Top 20
Eden Harrell with a rundown of the singles topping the continental charts.

3.00 PM
3.00 Bytesize MTV
Check out the world of music television, with the cream of the video clips from MTV heaven.

4.00 PM
4.00 Select MTV
MTV fields viewers' calls and speaks to the newest and brightest stars from music, film and television. Choose the video from the on-screen menu, give us a call and we'll do the rest.

5.00 PM

6.00 PM
6.00 Bytesize MTV
It's soundbite city again on MTV, with clip after clip after clip heading your way.

7.00 PM
7.00 Mad 4 Hits
Enjoy a selection of the biggest hits from MTV's extensive library, plus special exclusives.

8.00 PM
8.00 The Lick R&B Chart Show
Trevor Nelson presents the show that hits you with a countdown of the top ten UK R&B tunes.

9.00 PM
9.00 Daily Edition
A rundown of all the latest news from Planet Pop.
9.30 Celebrity Death Match
Clay figures in combat.

10.00 PM
10.00 MTV Live
Finest live performances.
10.30 MTV Movie Special
The hottest new films, plus exclusive star interviews.

11.00 PM
11.00 brand:new
Zane Lowe casts his eye over all that's new in the music biz, with the latest releases and interviews.

12.00

NIGHT TIME
12midnight Yo!
MTV's weekly rap music show features guest hosts, video clips and celebrity interviews from some of hip-hop's hottest stars, from Eminem to Dr Dre.
1.00am MTV Live
1.30 MTV Movie Special
2.00-6.00am Night Videos

LIVE TENNIS: ATP TOURNAMENT EUROSPORT 3.00PM

The third day of competition at the Qatar Mobil Open, a warm-up event for the Australian Open. Britain's top player Tim Henman (pictured) often hits some good early season form, as proven by last year's runners-up slot in this tournament in Doha. He lost surprisingly to German Rainer Schuttler in the final before disappointing in the grand slam. To go one better here this time around would definitely boost his confidence for Melbourne in two weeks time.

PLAYBOY TV/ ADULT CHANNEL
ADD-ON CHANNEL

10.00pm Freeview 10.05 Celebrity Special 11.15 The Profession 12midnight Freeview 12.10am Wanna Be a Porn Star? 12.40 Presenters' Passions 1.05 FILM: Eternal Lust 2.20 French Teaser 2.35 FILM: Personal Time 3.40-4.00am Ladies Behaving Badly

Adult Nightview is now available as a TV on-demand service between 10.00pm and 4.00am at £3.95. See channel 50 for details

TELEVISION X
ADD-ON CHANNEL

12midnight The Ten Minute Preview 12.10am FILM: Touch 1.00 Five Minute Freeview 1.05 FILM continues 1.20 FILM: Bite the Big Apple 1.30 FILM: Flashback 2.40 FILM: Flashback 3.40-4.00am Tabatha

Adult Nightview is now available as a TV on-demand service between 12midnight and 4.00am at £3.95. See channel 50 for details

Wednesday 5 January

VH1
MUSIC & GAMES PACK

6.00am Power Breakfast
8.00 Pop-Up Video
9.00 Emma 10.00 The Millennium Classic Years
11.00 Pop-Up Video 11.30 Ed Sullivan's Rock'n'Roll Classics 12noon Blondie – Live at the Beatclub
1.00pm Video Timeline: Sting 1.30 Greatest Hits of... Oasis
2.00 Emma

3.00 The Vinyl Years
Bob Mills with a selection of classic tracks from the pre-CD era.

4.00 Behind the Music: Duran Duran
Documentary tracing the career of this popular group starting with the early days in Birmingham.

5.00
Top 40 of the 80s
VH1 rewinds the clock to those halcyon days that were the Eighties. With artists like Duran Duran, Culture Club and Human League among those providing hit after hit.

8.00
VH1 to One: Madness
The band talk about the decision to reunite.
8.30 Greatest Hits of... Oasis
9.00 Hey, Watch This!
John Fugelsang celebrates the differences between Yanks and Brits.

10.00 Behind the Music: Milli Vanilli
The truth behind the Milli Vanilli story. Featuring interviews with band member Fabrice Morvan.
11.00 Ten of the Best: Culture Club
George, Jon, Roy and Mikey Craig pick their ten favourite videos of all time.

12midnight Blondie – Live at the Beatclub
1.00am The Vinyl Years
2.00 VH1 Spice
3.00-6.00am VH1 Late Shift

ANIMAL PLANET
WORLD PACK

12noon Crocodile Hunter
12.30pm Crocodile Hunter
1.00 Emergency Vets
Dr Webb has to clear the lungs of a two-year-old coughing beagle.
1.30 Pet Rescue
2.00 Harry's Practice
2.30 Zoo Story
A look at life at London Zoo, where two hundred staff take care of hundreds of animals.

3.00 Going Wild with Jeff Corwin
Rincon de la Vieja, Costa Rica
3.30 Croc Files
Wildlife series.
4.00 Croc Files
4.30 The Aquanauts
Features free diving, conservation of wolf eels in British Columbia, and night diving in Indonesia.
5.00 Emergency Vets
A fly-on-the-wall series.
5.30 Zoo Chronicles
Pam St Clement meets an Indian rhino with a foot problem.
6.00
Crocodile Hunter
Dinosaurs Down Under
6.30
Crocodile Hunter
Hidden River
7.00 Octopus Garden
Teuthologist Natalie Managh explores the seldom-seen world of the octopus – the shellfish without a shell.
8.00 Emergency Vets
The vets treat a sick husky.
8.30 Emergency Vets
New technician Gretchen offers to adopt a seriously ill puppy.
9.00 Hunters
Savage Pack
A look at animals' survival strategies. Featuring wild dogs, one of the most formidable predators.
10.00 Wild Rescues
Featuring a lion cub abandoned by his mother.
10.30 Wild Rescues
Incredible tales of people saving animals.
11.00
Emergency Vets
11.30–12midnight
Emergency Vets
Stories from Alameda East Veterinary Hospital.

CARLTON FOOD NETWORK
LIFESTYLE PACK

9.00am Food Network 9.30 Coxon's Kitchen College 10.00 Classic Dishes 10.30 Tessa's Tastebuds 1.00 Flash in the Pan 11.30 A to Z of Food and Beauty 12noon Food Network Daily 12.30pm Thoroughly Modern British 1.00 Coxon's Kitchen College 1.30 The Green Gourmet 2.00 A Year at Ballymaloe 2.30 Food Network Daily 3.00 For Better, For Worse 3.30 Perfect Pasta with Aldo Zilli 4.00 An Umbrian Kitchen 4.30-5.00pm Alive and Cooking
With nutritionist Jane Clarke.

CARLTON SELECT
LIFESTYLE PACK

5.00pm
Pull the Other One
Gameshow presented by Paul Coia.
5.30 The Upper Hand
Dinner for Two
6.00 I Spy
Cops and Robbers
An enemy agent tries to use his boyhood friendship with Scott to steal top-secret data.
7.00 Moonlighting
Symphony in Knocked Flat
David promises Maddie a fine evening out, but things do not go according to plan. With Cybill Shepherd.
8.00 Animal SOS
A vet removes grass seeds embedded in a dog's ear.
8.30
An Inspector Calls
Hotel Check
9.00 Soldier, Soldier
Bombshell
The women decide to have a party while the lads are away on exercise. With Gary Love.
10.00 Fragile Heart
Nicola arrives in China to help Edgar with the operation. With Nigel Hawthorne, Pao Han Lin and Helen McCrory.
11.00
Hill Street Blues
Say It As It Plays
Police drama series. It's Belker's wedding day. With Daniel J Travanti.
12midnight Get Smart
The Farkas Farce
12.30am-1.00am Gridlock
Fast-paced gameshow hosted by Simon Biagi, in which three contestants battle through five quick-fire rounds of word puzzles.

UK STYLE
LIFESTYLE PACK

7.00am Antiques Roadshow 8.00 Voyage 8.30 Collectors' Lot 9.00 Ready, Steady, Cook 9.30 Can't Cook, Won't Cook 10.00 Change That 10.30 Change That 11.00 House Proud 11.30 The House Doctor 12noon Real Rooms 12.30pm Collectors' Lot 1.00 Two Fat Ladies 1.30 Ready, Steady, Cook 2.00 Good Living 2.30
How Does Your Garden Grow?
More gardening queries answered.

3.30 Learn to Garden with Stefan Buczacki
Lessons in gardening skills.
4.00 Voyage
Stepping Stones of the North Atlantic
4.30 Holiday in Style
An exclusive extended version of BBC1's popular travel show *Holiday*.

5.30 Antiques Roadshow Unwrapped
A special edition to celebrate the programme's 21st anniversary. Featuring a look behind the scenes with Nanette Newman and Bryan Forbes.
6.30 Real Rooms
Makeover show.
7.00 Can't Cook, Won't Cook
Cookery challenge.
7.30 Collectors' Lot
Tips on how to tell junk from antiques.
8.00 Change That
Interior design roadshow.
8.30
The Flower Show
Demonstrations on how versatile flowers can be.
9.00 Looking Good
Lowri Turner presents the fashion and beauty series.
9.30 House Doctor
With Californian real-estate agent Ann Maurice.
10.00
Changing Rooms
The ultimate interior design challenge.
10.30 Real Rooms
Makeover show.
11.00 Garden Magic
Presented by Toby Buckland and Lisa Davis.
11.30
The Green Room
Gardening programme.
12midnight
Gardening Neighbours
Following eight Sheffield households attempting to transform their gardens. With designer Diarmuid Gavin.
12.30am-1.00am
Learn to Garden with Stefan Buczacki

UK HORIZONS
WORLD/ ACCESS PACKS

7.00am Island of Dreams 7.50 Lion Country 8.20 Esther 8.50 BG Wildlife Photographer of the Year 9.20 Drake's Last Voyage 10.15 The House 11.15 Tomorrow's World Plus 12.15pm Esther 12.45 City Hospital 1.45 Garden Neighbours 2.15 Moving People 2.45 Island of Dreams
The fortunes of four British women who found romance on a Greek holiday.

3.45 Lion Country
A tortoise must have her eggs induced. And radio hams prepare for the annual Longleat radio rally.
4.20 Zoo
Behind the scenes at London Zoo.
4.50
Children's Hospital
Real-life medical drama.
5.25 Firefighters
White Watch are called to a house fire.
5.55 City Hospital
Documentary. Gaby Roslin reports on the triumphs and trials of patients and staff at Southampton General Hospital.
6.55
Back to the Floor
Home Truths
7.30 Dream Wheels
Presented by Philippa Forrester. This edition focuses on safe driving.
8.00 Zoo
Behind the scenes at London Zoo.
8.30
Children's Hospital
Real-life medical drama.
9.00 Jailbirds
Six Months Gone
9.30
Money, Money, Money
Unlimited Liability
Money programme.
10.00
Money, Money, Money
Eye of the Needle
10.35
Back to the Floor
Home Truths
11.05
Drake's Last Voyage
12.05am-1.00am
Dial V for Vengeance

UK PLAY:
1.00am The League of Gentlemen 1.30 Stella Street 1.45 Here Is This 2.15 The Chris Moyles Show 2.40 Jamie Theakston's Pick 'n' Mix 3.10 Cherry Pop 3.40 The Sound of Play 6.30-7.00am TOTP Plus

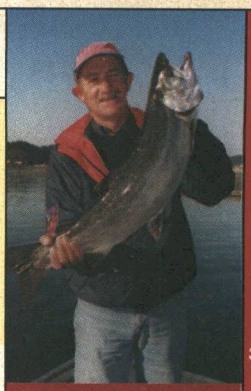

Paul Young makes a big catch in 'Hooked on Fishing'. Discovery Home & Leisure 3.30pm

CABLE CHECK
Some of the channels listed may not be available in your area

NATIONAL GEOGRAPHIC CHANNEL
FAMILY PACK

7.00pm
Explorer's Journal
Building the Future
How scientists around the world are trying to save the planet from destruction.
8.00 Shola: India's Jungle of Rain
Wildlife which has made its home in the Shola forest.
8.30
Nile, Above the Falls
9.00
Diving with Seals
9.30 Play: The Nature of the Game
Revealing the significance of playfulness.
10.00 Ancient Graves
Attempting to shed light on the most profound mysteries of race and human origins.
11.00
Explorer's Journal:
Waters of the Wild
Enter the world of extreme adventure and danger with kayaker Shaun Baker.
12midnight-1.00am Inside NFL Films: The Idolmakers
For the first time in NFL history, another team of intrepid film-makers has been granted unique access to the Super Bowl.

6.00 AM MORNING
3.00 PM
4.00 PM
5.00 PM
6.00 PM
7.00 PM
8.00 PM
9.00 PM
10.00 PM
11.00 PM
12.00 NIGHT TIME

CHALLENGE TV
MUSIC & GAMES PACK

5.00pm Cross Wits
5.30 100%
6.00 Family Fortunes
6.30 Beadle's About
7.00 Sale of the Century
7.30 The Krypton Factor
8.00 Gladiators
9.00 Stars in Their Eyes
9.30 Move on Up
Fast-paced quiz show.
10.00 Family Fortunes
Game show hosted by Les Dennis.
10.30 Beadle's About
11.00
Celebrity TV Bloopers
12midnight Gladiators
Muscle-bound challenges.
1.00am 3-2-1
2.00 Love at First Sight
2.30 Studs
Risqué US gameshow
3.00 Simply Irresistible
3.30 The Krypton Factor
4.00 Who's Sorry Now?
4.30 100%
5.00-6.00am
Shopping with Screenshop

DISCOVERY HOME & LEISURE
WORLD PACK

6.00am The Joy of Painting 6.30 Garden Club 7.00 The Great Gardening Plot 7.30 A Weekend's Work 8.00 Doorstep DIY 8.30 Our House Down Under 8.55 The Joy of Painting 9.30 Simply Painting 10.00 Garden Club 10.30 The Great Gardening Plot 11.00 Man Overboard 11.29 The Home and Leisure House 11.30 These Four Walls
12noon Hometime 12.30pm Hometime 1.00 Two's Country 1.30 Home Again with Bob Vila 2.00 Our House 2.30 The New Yankee Workshop 3.00 This Old House with Steve and Norm 3.30-4.00pm Hooked on Fishing
NEW SERIES Presented by Paul Young.

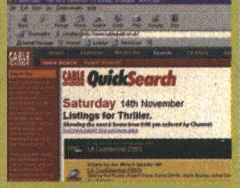

WANT TO KNOW IF YOUR FAVOURITE COMEDIES ARE ON THIS MONTH? OUR ONLINE TV LISTINGS GUIDE WILL TELL YOU!

http://www.cableguide.co.uk

GMTV 2
ACCESS PACK

GMTV2 offers pre-school and lifestyle shows between 6.00am and 9.25am.
Weekdays: The *Newshour* from 6.00am to 7.00am followed by children's programming.
Saturdays: The best of the week and programmes for children.
Sundays: Children's shows plus a round-up of the week's news in *The Review*.

Wednesday 5 January

MORNING

6.00 AM

CABLE CHECK
Some of the channels listed may not be available in your area

CARTOON NETWORK
FAMILY PACK

5.00am Fruitties 5.30 Blinky Bill 6.00 Tidings 6.30 Flying Rhino Junior High 7.00 Tom and Jerry 7.30 Tiny Toons 8.00 Powerpuff Girls 8.30 Cow and Chicken 9.00 Dexter's Laboratory 9.30 Ed, Edd 'n' Eddy 10.00 Johnny Bravo 10.30 I Am Weasel 11.00 Pinky and the Brain 11.30 Tom and Jerry 12noon Looney Tunes 12.30pm Flintstones 1.00 Scooby-Doo 1.30 Captain Caveman 2.00 Top Cat 2.30 Quick Draw McGraw 2.45 Atom Ant

NICKELODEON
FAMILY PACK

7.00am The Three Friends... & Jerry 7.30 Kenan & Kel 8.00 SpongeBob Square Pants 8.30 Rugrats 9.00 Thomas 9.30 Blue's Clues 10.00 Magic School Bus 10.30 Papa Beaver 11.00 Babar 11.30 Arthur 12noon Thomas 12.30pm Blue's Clues 1.00 Rugrats 1.30 Noah's Island 2.00 Anthony Ant 2.30 Muppet Babies

FOX KIDS
FAMILY PACK

6.00am BeetleBorgs Metallix 6.30 Spiderman 7.00 Monster Rancher 7.25 Oggy and the Cockroaches 7.30 Dennis and Gnasher 8.00 Mystic Knights 8.25 Hero Turtles 8.50 Fantastic Four 9.15 Incredible Hulk 9.40 Masked Rider 10.05 X-Men 10.30 Casper 10.55 Eek the Cat 11.05 Walter Melon 11.30 Inspector Gadget 11.55 Sam and Max 12.05pm Spy Dogs 12.30 Donkey Kong Country 1.00 Oggy and the Cockroaches 1.25 Hero Turtles 1.55 Fantastic Four 2.20 Incredible Hulk 2.45 Masked Rider

NEWS AND INTERNATIONAL

BBC NEWS 24
NEWS & SPORT/ ACCESS PACKS

6.00am News 8.00 News 9.00 News 9.30 The World Today 10.00 News 12noon News 1.00pm News 1.30 UK Today 2.00 News 4.00 News 6.00 News 6.30 UK Today 7.00 News 7.30 Sportsday 8.00 News 9.00 News 9.30 Europe Direct 10.00 News 10.30 HARDtalk 11.00 News 11.30 Panorama 12midnight News 12.30am Zero 30 1.00 News 2.00 News 2.30 Panorama 3.00 News 3.30 HARDtalk 4.00 News 4.30 Zero 30 5.00-6.00am News

CNN INTERNATIONAL
NEWS & SPORT PACK

News throughout the day, plus: 5.00am This Morning 5.30 World Business 6.00 This Morning 6.30 World Business 7.00 This Morning 7.30 World Business 8.00 This Morning 8.30 Sport 9.00 Larry King 10.30 Sport 11.30 Biz Asia 12.30pm Business 1.15 Asian 1.30 Report 2.30 Showbiz 3.30 Sport 4.30 Style 5.00 Larry King 7.30 Business 8.30 Q&A 9.30 Insight 10.00 Business 10.30 Sport 11.00 View 11.30 Moneyline 12.45am Asia 1.30 Q&A 2.00 Larry King 3.30 Moneyline 4.30-5.00am Newsroom

SKY NEWS
NEWS & SPORT/ ACCESS PACKS

News on the hour, every hour, plus: 6.00am Sunrise 10.30 Sky World News 11.30 Money 12noon Sky News Today 2.30pm Your Call 4.30 Sky World News 5.00 Live at Five 8.30 Sky Business Report 9.30 Special Report 10.00 Sky News at Ten 10.30 Sportsline 12.30am CBS Evening News 1.30 Your Call 2.30 Sky Business Report 3.30 Showbiz Weekly 4.30 Fashion TV 5.30-6.00am CBS Evening News

INTERNATIONAL

TV5 5.00am Journal 5.15 Journal des Journau 5.30 Télématin et le Journal du Temps 7.00 Journal 7.30 Funambule 8.00 Infos 8.05 Zig Zag Café 9.00 Journal 9.15 Nestor Burma Retour au Bercail 11.00 Infos 11.05 100% Questions 11.30 Journal 12noon Infos 12.05pm Temps Présent 1.00 Journal 1.15 Nestor Burma: Retour au Bercail 3.00 Journal 3.15 Questions 3.30 Grands Gourmands 4.00 Infos 4.05 Pyramide 4.30 Questions pour un Champion 5.00 Journal 5.15 Nestor Burma Retour au Bercail 7.00 Journal 7.30 Journal et le Journal du Temps 8.00 Infos 8.05 Strip Tease 9.00 Journal 9.15 Docteur Sylvestre: Substitution 11.00 Journal 11.30-12midnight Soir 3

ASIANET
ADD-ON CHANNEL

CABLE EXCLUSIVE

7.30am DD News 8.00 Jai Veer Hanuman 9.00 FILM 11.30 News 12noon Non Stop Hungama 12.30pm Zamana Badal Gaya 1.00 Sansar 1.30 FILM 4.00 Janki da Jasoos 4.30 Short Stories 6.00 MTV Gao Baby Gao 6.30 Asianet Aur Aap 7.00 Sanasar 7.30 News 8.00 Zamana Badal Gaya 8.30 FILM 11.30 News 12midnight Gao Baby Gao 12.30am Asianet Aur Aap 1.00 FILM 4.00 Kashkol 5.00 Sansar 5.30 Shaque 6.00 Janki da Jasoos 6.30 DD News 7.00-7.30am Bhule Bisre Geet

ZEE TV
ADD-ON CHANNEL

6.00am Out and About 6.30 Jaagran 7.00 Ramzan Special 7.30 Daily News 8.00 Namaste India 8.30 Tara 9.00 Rishtey the Love Stories 10.00 An Kahahi 11.00 Khoobsurat 11.30 Amar Prem 12noon FILM 3.00pm Ramzan Special 3.30 Hip Hip Hurray 4.00 Chutki Baja Ke 4.30 Kamal Kombination 5.00 Jungle Book 5.30 Hasratein 6.00 Sa Re Ga Ma 7.00 Professor Pyarelal 7.30 Saath Saath 8.00 News Bulletin 8.30 Amanat 9.00 Andherey Dareechay 10.00 Nagin 10.30 Making of a Legend 11.00 India's Most Wanted 12midnight News 12.30am Pakistan Business Week 1.00 Hasratein 1.30 Andaz 2.00 FILM 5.00 Filmi Deewane 5.30-6.00am Hit Thi Hit Hai

CHRISTIAN CHANNEL EUROPE
WORLD PACK

5.00am Let the Fire Burn 5.30 7 à Vivre 6.00 Life is for Living 6.30 Changing Your World – Creflo Dollar 7.00 Believers' Voice of Victory 7.30 Thought for the Day 7.35 Gospel Bill 7.45 This is Your Day 8.15 Good Morning Europe with Rory and Wendy Alec 8.30 Revival Now – Ken and Lois Gott 9.00 Another Day of Victory – Ulf Ekman 9.30 Rick Joyner 10.00 Deciding Your Destiny 10.30-11.00am Life in the Word

BLOOMBERG
WORLD PACK

2.00am Financial Goals 2.45 Focus on Eastern Europe 3.45 Financial Goals 4.15 South Africa Report 4.45 Focus on Eastern Europe 5.45-6.00am Kavanagh's Picks

BBC PARLIAMENT
NEWS & SPORT PACK

Parliament is in recess.

3.00 PM

DISCOVERY
WORLD PACK

4.00 PM

4.00pm Rex Hunt's Fishing Adventures
The first of two programmes from Thailand.
4.30 Discovery Today
News programme.

5.00 PM

5.00 Time Team
St Mary's City
Join the Time Team as they follow in the footsteps of some of the first English settlers in America.

6.00 PM

6.00 The Future of the Car
Speculating on how cars might look in the future.

7.00 PM

7.00 Car Country
Cars of Passion
A visit to Ferrari's Maranello factory in Modena, Italy.
7.30 Discovery Today
Scientific magazine series.

8.00 PM

8.00 Hoover Dam
How the Hoover Dam stands testimony to determination and sacrifice during the depression of the late 1920s and 1930s.

9.00 PM

9.00 Inside the Glasshouse
Following the fortunes of a group of new inmates at an extremely tough British military prison.

10.00 PM

10.00 The Great Egyptians
Tutankhamun
Documentary examining the short life of the boy king Tutankhamun.

11.00 PM

11.00 Flightpath
Harrier Strike
A look at why the Harrier jet, with its vertical take-off capability, is the ideal aircraft for close-air support.

12.00

12midnight Mummies – Frozen in Time
Forensic anthropologist Dr Kathy Reichs explores how, either by accident or design, humans have been preserved through the ages.
1.00am Discovery Today
Hidden Temples
1.30-2.00am War Stories

NIGHT TIME

3.00 Dastardly and Muttley in Their Flying Machines
3.30 The Jetsons
Animated sci-fi with the futuristic family.
4.00 The Powerpuff Girls
4.30 Dexter's Laboratory
Chemical chaos with the bedroom professor.
5.00 Ed, Edd 'n' Eddy
Namesake nonsense with the three friends.
5.30 Johnny Bravo
Animated antics with the quiffed egomaniac.
6.00 Tom and Jerry
Madcap comic antics with the cat and mouse duo.
6.30 The Flintstones
Prehistoric men behaving badly in Bedrock.
7.00 The New Scooby-Doo Movies
More adventures with the canine crimebuster.
8.00 I Am Weasel
8.30-9.00pm Freakazoid!

TNT
FAMILY PACK

9.00pm FILM: Clean and Sober
Michael Keaton, Kathy Baker, Morgan Freeman
Drama. When a business high-flyer discovers his girlfriend has had a drugs overdose and his company is chasing him for money he has embezzled, he checks into a drug dependency clinic to avoid the police. *1988*
11.30 Murphy Brown
Moscow on the Potomac
12midnight-1.00am Dukes of Hazzard
Lighthearted drama series.

CARTOON NETWORK:
1.00am Fangface
1.30 Magic Roundabout
2.00 The Tidings
2.30 Tabaluga
3.00 The Fruitties
3.30 Blinky Bill
4.00 Magic Roundabout
4.30-5.00am Tabaluga

3.00 Doug
The animated antics of a daydreamer and his dog.
3.30 Hey Arnold!
The adventures of the boy with an odd-shaped head.
4.00 Rugrats
Fun with the over-imaginative toddlers.
4.30 SpongeBob Square Pants
Animated adventures.
5.00 Two of a Kind
Comedy with twin sisters, Mary Kate and Ashley.
5.30 Sister Sister
6.00 Sabrina the Teenage Witch
6.30-7.00pm Kenan & Kel

PARAMOUNT COMEDY CHANNEL
FAMILY PACK

7.00pm Clueless
Model Smoker
Cher has a new boyfriend.
7.30 Roseanne
8.00 Dharma and Greg
Pilot Episode
8.30 Just Shoot Me
Amblushed
Maya speaks out.
9.00 Married... with Children
But I Didn't Shoot the Deputy
9.30 Spin City
An Affair to Remember
10.00 Frasier
Someone to Watch Over Me
Frasier hires a bodyguard.
10.30 Jo Brand Through the Cakehole
11.00 Drop the Dead Donkey
A Clash of Interests
11.30 Clive Anderson Talks Back
Chat show.
12.10am Cheers
Friends, Romans and Accountants
12.40 Grace Under Fire 1.00 Encore Encore
1.40 Food Fight
2.10 Mork and Mindy
2.40 Nurses
3.10-4.00am It's Garry Shandling's Show

3.10 X-Men
3.29 X-Press UK Connection
Magazine programme.
3.30 Monster Rancher
4.00 Power Rangers in Space
The kids blast back in their latest incarnation.
4.30 Mystic Knights of Tir Na Nog
5.00 Dennis and Gnasher
Dennis and Gnasher take on the enemy – adults.
5.30 Ace Ventura
Zany pet-detection pranks.
6.00 Oggy and the Cockroaches
6.30-7.00pm Goosebumps
Spooky stories.

SHOP!
LIFESTYLE/ SELECTION PACKS

6.00am Shop! Selection
A round-up of all the best-sellers on Shop!
7.00 Bargain Shop!
Offers at bargain prices.
7.30 The Gold Collection
Affordable gold jewellery.
8.30 On the High Street
The latest looks from the biggest fashion brands.
9.30 Sporting Brands
10.00 The Toy Box
More toy offers.
11.00 Collectors' Corner
A look at some possible additions to your collection.
11.30 Beauty Secrets
Natural beauty solutions.
12noon Cook's Den
Kitchen essentials.
1.00pm Bargain Shop!
1.30 Shop! Selection
Round-up of the best-sellers on Shop!
2.30 Beauty Secrets
3.00 Household Solutions
Make light work of those household chores.
4.00 Jewellery Box
Best-selling jewellery from the past week on Shop!
5.00 Shop! Selection
Round-up of the best-sellers on Shop!
6.00 The Toy Box
More toy offers.
7.00-7.30pm Beauty Secrets

THE HISTORY CHANNEL
WORLD PACK

12noon Camelot
12.55pm Photos for the Future
1.00 Ancient Egypt
Quest for Immortality
2.00 Biography
Cary Grant
A profile of the legendary star of *North by Northwest*.
3.00 Playback
3.30 I, Witness
Getting By
4.00 Military Blunders
The Sinking of the Lusitania
4.30 Military Blunders
Battle Cruiser Disaster at Jutland
5.00 Tales of the Gun
6.00 The Mysterious Howard Hughes
6.55 Photos for the Future
7.00 Lost Civilisations
Aegean: Legacy of Atlantis
8.00 Biography
Audrey Hepburn
9.00-10.00pm Playback with Sir Ranulph Fiennes

TV TRAVEL SHOP
BONUS CHANNEL

A total travel service in your own home. Video brochures give a guided tour of resorts around the world, with regular bulletins and programmes featuring late holidays and special offers. Viewers can then book holidays 24-hours-a-day, seven-days-a-week, by calling 0870 60 60 747. For more information and full listings turn to TV Travel Shop Text, from page 200.

QVC
LIFESTYLE/ SELECTION PACKS

QVC The Shopping Channel is at your service 24-hours-a-day – so watch when you can and tape when you can't. All you need is an item number. Call free phone on 0800-50-40-30 at any time. Today's highlight is Jewellery Collection at 4.00pm.

A UNIQUE TRAVEL OFFER

Join the Priority Travel Club

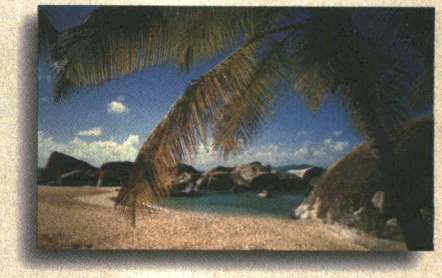

HERE'S A UNIQUE WAY TO NEVER PAY FULL PRICE FOR A HOTEL OR HOLIDAY AGAIN. JOIN THE THOUSANDS OF PEOPLE ALREADY IN THE PRIORITY TRAVEL CLUB. A YEAR'S MEMBERSHIP NOW COSTS ONLY £19.99. A SMALL PRICE TO PAY FOR THE MASSIVE SAVINGS YOU CAN EXPECT IN RETURN. THESE INCLUDE:

Cheaper holidays

Choose ANY holiday from ANY travel company's brochure*. It could be a cruise or a week at a holiday village. A safari or a skiing trip. Whatever, wherever, as a Priority Travel Club member you'll **SAVE £10 FOR EVERY £100 YOU SPEND.** This discount is offered 365 days a year and to everyone within your group - whether you're travelling alone or with 20 people. You can even get further discounts off late bookings and special deals by being a member of the Club.

Cheaper flights and ferries

Not looking to take a package holiday? Perhaps you've a caravan or a love of touring. Possibly you've your own villa or friends in foreign climes that you like to visit instead. Well join the Priority Travel Club and you'll still save a fortune. That's because membership also entitles you to **SUBSTANTIAL DISCOUNTS ON FLIGHTS AND FERRIES** - all year round!

12 months' free hotel accommodation

A YEAR'S MEMBERSHIP, JUST £19.99

AS A MEMBER STAY AT ONE OF THE 400+ HOTELS IN THE UK AND EIRE FEATURED IN OUR BROCHURES, AND YOU'LL ENJOY THE FOLLOWING DEALS:

UP TO 3 NIGHTS' FREE ACCOMMODATION. You can stay at some of the best hotels around the country for 3 nights at a time. The only things you pay for are breakfast and dinner (prices shown in the brochure), which must be taken at the hotel. Unlimited usage throughout your membership.

2 NIGHTS FOR THE PRICE OF 1. Enjoy a break at countless, picturesque hotels in the UK and Eire. Stay for 2 nights. Pay for one. Breakfast is included and there's no obligation to take any other meals. Unlimited usage throughout your membership.

SO WHAT ARE YOU WAITING FOR? Send for your Priority Travel Club Member's pack today. This includes information on the hotels covered, how to book and your membership card and number. It also contains words of recommendation from some of the thousands of satisfied customers who've saved £100's by being members of the Priority Travel Club.

TO BOOK YOUR MEMBERSHIP BY CREDIT CARD OR FOR MORE INFORMATION, JUST CALL

LINES OPEN
9AM – 8.00PM MON-FRI
10AM – 4.00PM SAT & SUN

0161 829 3131

AND NEVER PAY FULL PRICE AGAIN!

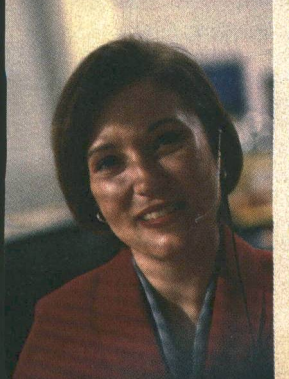

Alternatively complete and return the attached coupon.

The Priority Travel Club is a service operated by Hays Travel Limited, 9/10 Vine Place, Sunderland SR1 3NE. Hays Travel Limited are retail agents for ATOL holders and fully licensed by ABTA and IATA. ABTA No. F5983

The Priority Travel Club, PO Box 169, Manchester M60 3JN.

www.priority-travel-club.co.uk

*This excludes direct sell tour companies.

THE PRIORITY TRAVEL CLUB OFFER

Yes, I would like to join the Priority Travel Club. Please find enclosed a cheque/postal order, made payable to the Priority Travel Club, for £19.99. Alternatively, debit my:

Mastercard ☐ Visa ☐ Switch ☐

☐☐☐☐ ☐☐☐☐ ☐☐☐☐ ☐☐☐☐ ☐☐☐

Expiry Date ☐☐/☐☐

Switch issue no ☐☐ Switch valid from ☐☐/☐☐

Completed coupon plus credit card details/cheque/postal order should be returned to:

THE PRIORITY TRAVEL CLUB, PO BOX 169, MANCHESTER M60 3JN. Ref: CB2/JAN00

Please allow 14 days for delivery. If you do not want to receive special offers from us or selected companies, please tick the box. ☐

USE BLOCK CAPITALS

Mr/Mrs/Miss/Ms _____

Address _____

_____

_____

Postcode _____

Signature _____

Thursday 6 January

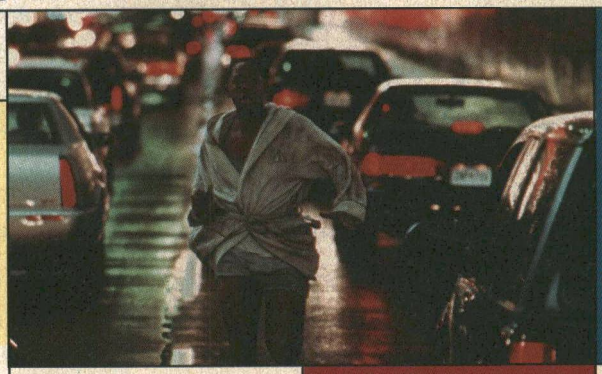

Will Smith's not paranoid, they really are after him in 'Enemy of the State'. Sky Box Office 3, see below

MOVIE RATINGS
Sky U: Suitable for viewing by all
Sky PG: Parental Guidance suggested
Sky 12: Suitable for viewers aged 12 years and over
Sky 15: Suitable for viewing by people of 15 years or over
Sky 18: Suitable for viewing by adults only
Text: film is subtitled on page 888 of Fastext
Widescreen: shown in cinema (letterbox) format

SKY PREMIER
PREMIUM CHANNEL

6.00am Keeping the Promise
Keith Carradine, Gordon Tootoosis 1997, rating Sky U, 88 mins
8.00 Teen Witch
Robin Lively, Zelda Rubinstein 1989, rating Sky PG, 88 mins
10.00 Ghostbusters II
Bill Murray, Dan Aykroyd 1989, rating Sky PG, DS, 104 mins
12noon Keeping the Promise
1997, rating Sky U, 88 mins
2.00pm Picture Perfect
Richard Kam, Dave Thomas, Mary Page Keller, Lisa Jakub
Comedy about two children who enter a competition to find the perfect family by super-imposing their pictures onto a photograph. Text *1995, rating Sky U, 87 mins*

4.00 Splitsville
David Berry, Jesse Littlejohn, Jeff Gendelman, Loryn Locklin
PREMIERE Comedy set in and around a school where the children of the divorced are at war with the children of the undivorced. Those from broken homes, however, are in the minority and so set about causing marital rifts between the parents of their rivals. *1998, rating Sky PG, 88 mins*
6.00 Ghostbusters II
Bill Murray, Dan Aykroyd, Harold Ramis, Sigourney Weaver
The team return to once again battle the spirit world's worst. Now they're up against an evil warrior, trapped in an oil painting, and attempting to enter the world of the living via a baby. There's also some nasty goo flowing underneath New York. *1989, rating Sky PG, DS, 104 mins*
8.00 The Edge
Anthony Hopkins, Alec Baldwin, Elle Macpherson, LQ Jones
A billionaire is travelling with his wife and her favourite photographer to Alaska. The guys become stranded, together with a vicious bear, and need all their wits and mutual trust to survive, but it's not long before paranoia sets in. Text *1997, rating Sky 15, DS, 113 mins*
10.00
Barry Norman's Film Night
Barry Norman delivers more of his own unique brand of movie news and reviews.
10.30 Fallen
Denzel Washington, John Goodman, Donald Sutherland
Supernatural thriller about a detective both hunting and hunted by an evil spirit demon which inhabits human bodies and transfers from host to host. Text *1997, rating Sky 15, DS, 119 mins*
12.35am The Edge
Text *1997, rating Sky 15, 113 mins*
2.35 The Ice Storm
Kevin Kline, Sigourney Weaver
Text *1997, rating Sky 15, 108 mins*
4.30-6.15am Picture Perfect
Text *1995, rating Sky U, 87 mins*

SKY MOVIEMAX
PREMIUM CHANNEL

6.00am The Tango Lesson
Sally Potter, Pablo Veron 1996, rating Sky PG, 97 mins
8.00 Pink Lightning
Sarah Buxton, Martha Byrne 1991, rating Sky PG, 87 mins
10.00 How I Got into College
Corey Parker, Anthony Edwards 1989, rating Sky PG, DS, 83 mins
12noon Shepherd on the Rock
Bernard Hill, Betsy Brantley 1995, rating Sky PG, 95 mins
2.00pm The Sting II
Jackie Gleason, Mac Davis, Teri Garr, Karl Malden, Oliver Reed
Drama about a pair of con artists who decide to rig a boxing match and nobble the competition. *1983, rating Sky PG, 97 mins*

4.00 Holy Matrimony
Patricia Arquette, Tate Donovan, Armin Mueller-Stahl
Drama about a couple who steal the takings from the State fair and take refuge in a Hutterite community home, masquerading as husband and wife. *1994, rating Sky PG, 89 mins*
5.40 The Sixth Man
Marlon Wayans, Kadeem Hardison, Kevin Dunn
Comedy about two brothers who had always dreamed of playing professional basketball. But, before they can make that dream a reality, one brother dies, leaving the other to struggle on until he gets some ghostly help. Text *1997, rating Sky PG, 104 mins*
7.30 Top Ten of 1999
Find out which movies were the absolute biggest grossing box office hits of 1999.
8.00 Anaconda
Jennifer Lopez, Jon Voight
Action-adventure movie about a documentary team's journey up the Amazon to find a legendary, never-before-filmed tribe. However, they encounter the zealous captain of a stranded ship who forces them along a different route: the hunt for a man-eating giant Anaconda. Last Play Text *1997, rating Sky 15, 86 mins*
10.00 Men of War
Dolph Lundgren, Catherine Bell
Action movie about a mercenary sent to a South Sea island to seize the rights to some treasure. But, when he has a change of heart, his employer sends his arch rival to kill him. *1994, rating Sky 18, 99 mins*
11.45 Best Men
Drew Barrymore, Luke Wilson
Comedy drama. Text *1997, rating Sky 15, 86 mins*
1.15am Below Utopia
Justin Theroux, Alyssa Milano 1997, rating Sky 18, DS, 85 mins
2.45 Get on the Bus
Richard Belzer, DeAundre Bonds
Text *1996, rating Sky 15, 116 mins*
4.45-6.25am
Shepherd on the Rock
1995, rating Sky PG, 95 mins

SKY CINEMA
PREMIUM CHANNEL

4.00pm All About Eve
Bette Davis, Gary Merrill, Anne Baxter, George Sanders
Classic Hollywood drama in which an ageing star takes a young aspiring actress under her wing, only to have her take over, not only her life, but those of her playwright and director friends, on her ruthless rise to stardom. Famous for the line, 'Fasten your seatbelts folks, it's going to be a bumpy night.' Text *1950, rating Sky U, 133 mins*
6.20 Meet Boston Blackie
Chester Morris, Rochelle Hudson, Richard Lane
Mystery-comedy in which a whimsical ex-thief gets involved with a mysterious murder. *1941, rating Sky PG, 58 mins*
7.25
The Guns of Navarone
Gregory Peck, David Niven, Anthony Quinn, Stanley Baker
Action classic, based on a novel by Alistair MacLean and set during World War II, following a group of Allied soldiers as they attempt to neutralise some strategic German weaponry. With some wry dialogue and excellent cinematography, it won an Oscar for Best Special Effects, as well as a Best Film nomination. *1961, rating Sky PG, 150 mins*
10.00 Castle Keep
Burt Lancaster, Peter Falk, Patrick O'Neal, Scott Wilson
World War II action movie in which an officer, based in a Belgian castle, tries to protect the precious treasures stored within from Nazi attacks, as well as his own reckless, but well-meaning soldiers. *1969, rating Sky 15, 103 mins*
11.50 Loving
George Segal, Eva Marie Saint 1970, rating Sky 15, 86 mins
1.20am Hard Contract
James Coburn, Lee Remick 1969, rating Sky 15, 101 mins
3.10-6.00am
The Guns of Navarone
Gregory Peck, David Niven 1961, rating Sky PG, 150 mins

FILMFOUR
ADD-ON CHANNEL

6.00pm
Arthur's Hallowed Ground
Jimmy Jewell, David Swift, Vas Blackwood, Michael Elphick
Drama about a cricket groundsman who dreams of producing the perfect pitch. But, both the committee and team have other ideas that lead to an all-out turf war. *1986, 71 mins*
7.30
Hollywood Conversations
8.00 Funny Bones
Oliver Platt, Jerry Lewis, Lee Evans, Leslie Caron
A comedian has his big Las Vegas debut overshadowed by his once-famous comic father and flees to Blackpool, a place full of fond childhood recollections. There he meets a comic with a strange and mesmerising talent and learns a deeply hidden family secret. *1995, 122 mins*
10.10
Spanking the Monkey
Jeremy Davies, Alberta Watson
Black comedy about a student ordered to stay home and look after his poorly but attractive mother. This intimacy gives rise to unbidden desires, which he takes care of in his own special way. *1994, 95 mins*
11.50 Fishbelly White
12.20am Mina Tannerbaum
Romane Bohringer, Elsa Zylberstein, Jean-Phillippe Ecoffey
Drama. *1993, 123 mins*
2.30 My Knees Were Jumping: Remembering the Kindertransports
Documentary. *1995, 76 mins*
3.50-6.00am 100 Years, 100 Stars
Part II Documentary. *1999, 90 mins*

ITV2
ACCESS PACK

4.00pm Board Wild
Coverage of international boarding events.
4.30 NBA Jam
Magazine show featuring the stars of the NBA.
5.00 Feature
5.30 Jungle Run
Adventure game show set in a mock-jungle. Teams must collect bananas and beat the monkeys to reach the jungle king's temple.
6.00 Gladiators – The Final Battle
The quest to find the supreme champion of *Gladiators*. The best finalists throughout the years are invited back to compete.
7.00 NBA 2000
Action from one of the week's top basketball games in the NBA.

8.00 A to Z of Extreme
8.30 Reg and Harry's Classic Fight Night

9.00 Cold Feet
Comedy drama series. Rachel returns to her job and starts dating a younger work colleague. Jenny convinces Adam to go on a blind date.
10.00 Cold Feet
Comedy drama series. Karen has a mid-life crisis, starts smoking dope, gets a tattoo and shocks David's uptight friends in the process.
11.00 Emmerdale
The latest gossip and drama from Beckindale village.
11.30 The Bill
This evening's drama from Sun Hill, as seen on ITV.
12.30am Loose Women
1.15 Supermarket Sweep
1.45-2.00am Planet Rock Profiles

SKY box office

A movies on-demand service from Cable & Wireless

SKY BOX OFFICE 1 IS NO LONGER AVAILABLE ON THE CABLE & WIRELESS NETWORK

Sky Box Office 2
Channel 52
THE SIEGE
Action thriller. When a series of bombs is set off in the heart of New York, an FBI agent is sent to investigate. Martial law is declared and a panic grips the city. To restore order the agent has to catch the bombers. Stars Denzel Washington. Text *1998, rating Sky 15, 111 mins*
PLAYS AT 6.00am, 8.00am, 6.00pm, 8.00pm, 10.00pm, 12midnight, 2.00am, 4.00am

Sky Box Office 3
Channel 53
ENEMY OF THE STATE
Paranoid thriller. An attorney, who bumps into the wrong man at the wrong time, finds his life destroyed and himself pursued by shadowy forces who seem to know his every move. Stars Will Smith. Text *1998, rating Sky PG, 126 mins*
PLAYS AT 7.30am, 10.00am, 12.30pm, 3.00pm, 5.30pm, 8.00pm, 10.30pm, 1.00am, 3.30am

Sky Box Office 4
Channel 54
HOPE FLOATS
Sentimental romantic drama. A former beauty queen returns home to rebuild her life after being told on national television that her best friend and her lover were having an affair. There she begins the tentative first steps towards self-fulfilment. Stars Sandra Bullock and Harry Connick Jr. Text *1998, rating Sky PG, 109 mins*
PLAYS AT 8.00pm, 10.00pm, 4.00am

See pages 18 and 19 for full details or tune into Channel 50 for full details and Terms and Conditions.
Customers with a Videoway set-top-box must view all events on Channel 50.

Thursday 6 January

SKY ONE
ACTION/ SELECTION PACKS

7.00am Count Duckula
7.30 Earthworm Jim
8.00 Flash Gordon
8.30 Godzilla
9.00 Pokémon
9.30 Pokémon
10.00 Muppets Tonight
10.30 Shadow Raiders
11.00 The Adventures of Sinbad
12noon The Oprah Winfrey Show
1.00pm V.I.P. Text
2.00 Sally Jessy Raphael

3.00 Jenny Jones
When You Teased Me
I Had Bad Luck, But Now
I Make the Big Bucks!
Featuring guests who've gone from rags to riches.

4.00 Pokémon
Ash continues his quest.

4.30 Pokémon
The Breeding Centre Secret
A breeding centre promises to improve Pokémon in days.

5.00 Star Trek: Deep Space Nine
The Darkness, the Light
A mysterious assassin targets the members of Kira's resistance for execution. Text

6.00 Friends
The One with Joey's Dirty Day
Charlton Heston finds Joey in a compromising position.

6.30 Friends
The One with All the Rugby Text

7.00 The Simpsons
Thirty Minutes over Tokyo
The Simpsons find themselves stranded in Japan. Text

7.30 The Simpsons
Colonel Homer Text

8.00 Friends
The One in Vegas – Parts I and II
Final episode. The gang heads to Las Vegas to support Joey in his big movie break. Text

9.00
Access All Areas: Friends
A behind-the-scenes look at the making of *Friends*, featuring interviews with the writers, the directors and the show's creators.

10.00 Third Watch
Welcome to Camelot
NEW SERIES Drama series following life in New York's emergency services.
● FEATURE: pages 10-11

11.00 Friends
The One with All the Rugby
Ross tries to impress Emily. Text

11.30 Star Trek: Deep Space Nine
The Darkness, the Light
A mysterious assassin targets the members of Kira's resistance for execution. Text

12.30am Picket Fences
Nuclear Meltdowns
Kimberly fears that her pregnant best friend may have been the victim of incest. Text

1.30-7.00am Long Play

UK GOLD
LIFESTYLE/ SELECTION PACKS

7.00am Crossroads
7.25 Dynasty
8.25 EastEnders
9.00 The Bill
9.30 The Bill
10.00 The House of Eliott
11.00 Knots Landing
11.55 Neighbours
12.25pm EastEnders
1.00 Lovejoy
2.00 Knots Landing
Drama from the Ewing clan.

3.00 The Bill
Ritual
A mummified body is found in an old allotment shed.

3.30 The Bill
Whipping Boy

4.00 EastEnders
Michelle has a quiet chat with Hattie. With Susan Tully.

4.35 Neighbours
Rick's international guests get out of control.

5.00 Due South
Dr Longball
Working undercover, Kowalski finally realises his boyhood dream of playing professional baseball. With Paul Gross.

6.00 The Good Life
The Day Peace Broke Out
Tom turns vigilante.

6.35 To the Manor Born
DeVere moves his multinational grocery business to the manor.

7.10 The Liver Birds
The Maypole
Classic sitcom featuring the antics of two Liverpudlian lasses.

7.45 'Allo 'Allo!
Why is Michelle singing a duet with Crabtree?

8.20 Birds of a Feather
Trouble and Strife
Sharon's job brings in essential money, but Tracey wonders whether the price is too high.

9.00
Blackadder Goes Forth
Plan A – Captain Cook
Blackadder volunteers for the post of official war artist.

9.40
Blackadder Goes Forth
Plan B – Corporal Punishment
Blackadder eats a messenger carrying vital information.

10.20
Only Fools and Horses
Sitcom about a market trader.

11.25 The Bill
Ritual

11.55 The Bill
Whipping Boy
A bully is up to his old tricks, but has he now graduated to murder?

12.25am Close Relations
Dorothy is rushed to hospital.

1.20 Butterflies
Ria decides her life is an untidy drawer which must be tidied up.

1.50 Keeping Up Appearances

2.20-2.55am Ruby Wax Meets... Jane Seymour, Lisa Kudrow and John Goodman

LIVING
LIFESTYLE PACK

6.00am Through the Keyhole
6.30 Can't Cook, Won't Cook
7.00 Tiny Living
9.00 Forgive or Forget
9.50 The Jerry Springer Show
10.40 Chat's Moral Dilemmas
11.30 Maury Povich
12.20pm Soldier, Soldier
1.20 Home and Away
1.50 Brookside
2.20 Forgive or Forget
Host Mother Love deals with real problems in a variety of relationships.

3.10 Maury Povich
Compelling and personal talk show dealing with emotional conflicts, hosted by journalist Maury Povich.

4.00 Weddings
Series following couples from Canada as they prepare for the biggest day of their lives.

4.30 Home and Away
Australian soap opera.

5.00 Judge Judy
Judy Sheindlin presides over a series of real-life cases.

5.30 Ready, Steady, Cook
Two chefs compete against the clock to create exciting recipes.

6.10
The Jerry Springer Show
Outrageous American talk show in which Jerry Springer and his guests engage in lively – and sometimes heated – discussion.

7.00 Fame LA
Drama series following the trials and tribulations of a group of young showbusiness hopefuls in Los Angeles. With Suzanne Carson and William R Moses.

8.00 Ally McBeal
American comedy drama series about a daydreaming young lawyer who is more confident in the courtroom than in the dating game. With Calista Flockhart.

9.00 FILM: Shame
Amanda Donohoe, Dean Stockwell, Fairuza Balk
Crime drama. When a leather-clad feminist lawyer arrives in a small town she immediately shakes up the old townsfolk. When she attempts to expose and prosecute the perpetrators of a series of vicious gang rapes, they decide to close ranks. *1992*

10.50 Red Shoe Diaries
More stories of obsession, eroticism and love.

11.20-12midnight Sextasy!
Raunchy fun with the irrepressible Katrina Buchanan.

CABLE CHECK
Some of the channels listed may not be available in your area

GRANADA PLUS
ACTION PACK

6.00am Mission: Impossible 7.00 Plus on Plus 7.30 Nearest and Dearest 8.00 Jokers Wild 8.30 Terry and June 9.00 Classic Coronation Street Text 9.30 Emmerdale Text 10.00 Return to Eden 11.00 The Avengers 12noon Classic Coronation Street Text 12.30pm Emmerdale Text 1.00 Terry and June 1.30 Man About the House 2.00 Cagney and Lacey

3.00 Poirot
The Veiled Lady
A mysterious veiled lady, soon to be married, asks Poirot to retrieve a love letter to an old flame with which she is being blackmailed.

4.00 Mission: Impossible
The Echo of Yesterday
Cult adventure. The IMF tampers with the brain patterns of a man threatening to sell his empire to the leader of the neo-Nazi's.

5.00 The Avengers
Fog
The murder of two delegates at a disarmament conference seems to be a repeat of some infamous Victorian murders.

6.00 Emmerdale
Julie's past seems to be catching up with her. Text

6.30 Classic Coronation Street
Billy has returned. Text

7.00 The Stanley Baxter Series
Stanley takes a skewed look at the world of *Come Dancing*.

7.30 Who Do You Do?
Light entertainment series.

8.00 Return of Sherlock Holmes
Silver Blaze
The most remarkable racehorse in England has gone missing from its Dartmoor stable.

9.00 Poirot
The Veiled Lady
A soon to be married woman asks Poirot to intercede in a case of blackmail.

10.00-11.00pm Taggart
Dead Giveaway – Part II

GRANADA MEN & MOTORS
ACTION PACK

11.00pm Motor Week
Magazine show looking ahead to the cars of the future.

11.30 Motorsport Mundial
A behind-the-scenes look at a variety of motor racing events.

12midnight The Motor Show
Eamonn O'Neal and Nicky Fox have £2,000 in used notes. Who will come up with the best buy?

12.30am Car Crazy – Yorkshire
An investigation into how and why people enjoy motoring.

1.00-2.00am Drivetime
A look at the story behind the development of the Jaguar XJ220.

DISNEY CHANNEL
ADD-ON/ PREMIUM CHANNEL

6.00am Gummi Bears 6.30 Jungle Cubs 7.00 Aladdin 7.30 Hercules 8.00 101 Dalmatians 8.30 Goof Troop 9.00 Pooh 9.15 Music Time 9.20 Olie 9.30 Bear 9.55 Art Play 10.00 PB and J Otter 10.15 Bite Size 10.30 Classic Toons 10.35 Circle Time 10.40 Rolie Polie Olie 10.55 Spot 11.00 Out of the Box 11.30 Pooh 11.45 Music Time 11.50 Olie 12noon Bear 12.25pm Art Play 12.30 PB and J Otter 12.45 Bite Size 1.00 Classic Toons 1.05 Circle Time 1.10 Olie 1.20 Spot 1.30 Out of the Box 2.00 Jungle Cubs 2.30 Quack Pack

3.00 The Little Mermaid
The undersea adventures of the beautiful mermaid Ariel. Text

3.30 Classic Toons

3.40 Art Attack
Innovative art show. Text

4.00 Sabrina
Boy Meets Bike
Sabrina makes a dream bike for Harvey. Text

4.30
Hercules: The TV Show Text

5.00 Recess
Animated series from the creators of *Rugrats*. Text

5.30
Incredible Story Studio
Kids' ideas made into films.

6.00 Smart Guy
My Two Dads Text

6.30 Boy Meets World
If You Can't Be with the One You Love...
Cory and Shawn get drunk. Text

7.00 FILM: The Brave Little Toaster to the Rescue
Fantasy animated adventure. When a college student's thesis is lost during a power shortage his friendly household appliances come to his rescue. *1997* Text

8.15 Honey, I Shrunk the Kids: The TV Show
Honey, It's a Billion Dollar Brain
The Szalinskis are nominated as Matheson family of the year. Text

9.00 So Weird
Adventures based on actual paranormal phenomena. Text

9.30 Dinosaurs
Animatronic comedy with a family of dinosaurs. Text

10.00 Home Improvement

10.30 The Wonder Years

11.00 Dr Quinn: Medicine Woman Text

11.50-12midnight Toons

THE BOX
MUSIC & GAMES PACK

Interactive music channel which allows the viewer to select videos of their choice 24-hours-a-day, seven-days-a-week. Also includes BOXFresh – latest videos available; BOXTalk – unique interviews with artists/bands; Breakin' Out of THE BOX – videos tipped for the top. Plus weekly competitions.

THURSDAY CONTINUES OVERLEAF...

6.00 AM MORNING
3.00 PM
4.00 PM
5.00 PM
6.00 PM
7.00 PM
8.00 PM
9.00 PM
10.00 PM
11.00 PM
12.00 NIGHT TIME

CABLE CHOICE

FILM

Funny Bones
FilmFour 8.00pm
This melancholy, candy-coloured comedy sees a failed stand-up (Oliver Platt) travel to Blackpool, where his famous comedian father (Jerry Lewis) was born, in a search for new material. Lee Evans draws from the dark side of his manic stage persona to steal the film.

GENERAL

Third Watch
Sky One 10.00pm
This new drama series from the creative team behind *ER* begins tonight. Set in New York, *Third Watch* follows the flip side of the emergency room tracking the police, paramedics and fire fighters on the eventful and often dangerous afternoon-to-evening shift.

ADVERTISEMENT

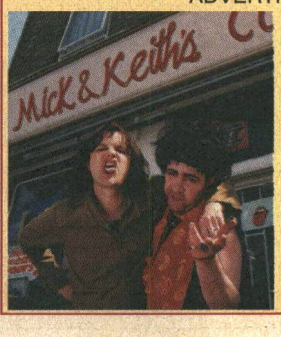

UK PLAY
STELLA STREET 10.00PM
Some of the world's leading stars (and Jimmy Hill) have left their sun-drenched Beverly Hills estates to live in a tidy row of terraced houses in Surbiton. Comedians John Sessions and Phil Cornwell provide the impersonations supplying hilarious slices of suburban life.

Thursday 6 January

	EUROSPORT NEWS & SPORT/ SELECTION PACKS	SKY SPORTS 1 PREMIUM CHANNEL	SKY SPORTS 2 PREMIUM CHANNEL	SKY SPORTS 3 PREMIUM CHANNEL	SCI-FI ACTION PACK	MTV MUSIC & GAMES PACK
6.00 AM	**7.30am Ski Jumping** **9.00 Alpine Skiing – LIVE** **9.45 Biathlon – LIVE** **11.00 Alpine Skiing** **11.45 Alpine Skiing – LIVE** **12.30pm** **Ski Jumping – LIVE** Coverage from the World Cup in Bischofshofen, Austria. **2.30 Biathlon** Coverage from the World Cup in Oberhof, Germany.	**7.00am Sky Sports Centre** **7.15 World Wrestling Federation – Metal** **8.15 You're On Sky Sports!** **9.00 Racing News** **9.30 Aerobics Oz Style** **10.00 Golf Extra** **12noon Aerobics Oz Style** **12.30pm Spanish Football** *Repeat from Wednesday* **2.30 Trans World Sport** *Trans World Sport* brings the latest, ground-breaking sports stories from across the world with a little bit of humour thrown in. **3.30 Yachting: Transat Jacques Varbre Race**	**6.45am Sky Sports Centre** **7.00 Aerobics Oz Style** **7.30 Racing News** **8.00 Test Cricket: South Africa v England – Fourth Test – LIVE** Coverage from the fourth Test as it draws to a close in Cape Town. **10.30 Test Cricket** **11.00 Test Cricket: South Africa v England Fourth Test – LIVE** David Gower presents further coverage from the fourth Test between South Africa and England. Can England's battling side survive until the final day?	**12noon Watersports World** **1.00pm Action Sport** **1.30 Three Sixty Surfing** Focusing on the sport of three sixty surfing featuring spectacular footage. **2.00 Sky Premiership Classics: Newcastle United v Manchester United** Another chance to relive the memories of Manchester United's trip to St James' Park in 1996 to take on a Newcastle side who, like the Reds, were chasing the Premier League title.	**8.00am Buck Rogers in the 25th Century 9.00 Land of the Giants 10.00 The Incredible Hulk 11.00 The Twilight Zone 11.30 The Twilight Zone 12noon Babylon 5 1.00pm The Six Million Dollar Man** **2.00** **Alfred Hitchcock Presents** **2.30 Mysteries, Magic and Miracles**	**6.00am Mad 4 Hits** **9.00 Bytesize MTV** A constant barrage of bizarre moments from different MTVs around the world, in bite-sized pieces. **11.00 brand:new** **12noon Mad 4 Hits** **1.00pm Mad 4 Hits** **2.00** **All Time Top 10 Spy Videos with Pierce Brosnan**
3.00 PM	**3.00 Tennis** Coverage from the fourth day of the ATP tournament in Doha, Qatar.			**3.30 Spanish Football** David Bobin introduces coverage from a top clash between two teams searching for crucial points in La Liga. Spain's top division has been dominated by giants Real Madrid, and current champions Barcelona, over recent seasons.	**3.00 Sightings** Extraordinary real-life stories of the paranormal involving luck, superstition, UFOs or near-death experiences.	**3.00 Bytesize MTV** A constant barrage of bizarre moments from different MTVs around the world, in bite-sized pieces.
4.00 PM		**4.00** **Watersports World** The show that gives the viewer a comprehensive insight into a number of different watersports.	**4.00pm** **Asian Sports Show** Diverse sporting action. **4.30 Wild Spirits** Mad cap series about extreme aspects of sport.		**4.00 Buck Rogers in the 25th Century** *Olympiad* Buck helps an Olympic athlete from the planet Loziria defect to Earth.	**4.00 Select MTV** Transform your television set into a jukebox with the popular viewer's request show. MTV's Richard Blackwood is on hand to field viewers' choices, and if we've got it, we'll play it. Tune in for details about how to make a request.
5.00 PM	**5.00 Ski Jumping** Coverage from the World Cup – Four Hills Tournament in Bischofshofen, Austria.	**5.00 World Wrestling Federation – Superstars** Kevin Kelly presents more action-packed bouts from the WWF circuit.	**5.00** **World Windsurfing** More news, reviews and surfer profiles. **5.30 Football League Review**		**5.00** **The Incredible Hulk** *Death in the Family – Part II* Banner is presumed dead after a laboratory explosion.	
6.00 PM	**6.30 Tennis** Further coverage from the fourth day of the ATP tournament in Doha, Qatar.	**6.00** **Sky Sports Centre** All the latest sporting news with Matthew Lorenzo. **6.30 Football League Review**	**6.00 The Rugby Club** Stuart Barnes previews and reviews the latest rugby union action, plus interviews with some of the biggest names in the game.	**6.00** **Inside the PGA Tour** Life on the PGA Tour. **6.30 Brian Moore Interviews... John Connolly**	**6.00** **Land of the Giants** *Comeback* The Earth people meet a giant who was once a famous monster movie star.	**6.00 Bytesize MTV** A fast-cut window onto the world of music television, featuring all the very best bits of MTV.
7.00 PM	**7.30 Football: FIFA Club World Championship** Coverage of Corinthians v the African team In Group A. **8.30 Boxing** Highlights from an international contest.	**7.00 FIFA TV** *FIFA TV* covers everything that is interesting in the fascinating world of international football. **7.30 What a Weekend**	**7.00 Test Cricket: South Africa v England – Fourth Test** A chance to catch up with all the best action from the final day of the fourth Test in Newlands, Cape Town, as Nasser Hussain's England side bid to topple the mighty South Africans, led by Hansie Cronje. Commentary comes from David Gower with Ian Botham, Paul Allott, Bob Willis, David Lloyd and Mike Procter.	**7.00 Tight Lines** Bruno Brookes and regular studio guest Keith Arthur discuss the latest angling activity and offer advice to fishing fanatics.	**7.00 The Six Million Dollar Man** *Love Song for Tanya* Steve Austin is assigned to escort a Soviet gymnast during her US tour.	**7.00 Mad 4 Hits** A number of exclusives, which provide viewers with the latest news of their favourite stars.
8.00 PM		**8.00 Spanish Football** David Bobin presents coverage from Spain's La Liga, a division that welcomes many of the world's most talented players to its ranks. Enjoy plenty of attacking play, sublime skills and net-busting action from many of Europe's finest footballers.		**8.00 Tennis: Hopman Cup – USA v South Africa** Coverage from the Hopman Cup where the two seeded teams from group A, USA and South Africa, are battling for a place in the 12th final of this tournament. Monica Seles is scheduled to appear for the USA team.	**8.00 PSI Factor – Chronicles of the Paranormal** *Frozen Faith* Dr Hendricks is possessed by an ancient demon.	**8.00 European Top 20** A rundown of the top tunes on the continent.
9.00 PM	**9.30** **Rally: Dakar – Cairo** Coverage from the 22nd Dakar to Cairo Rally.				**9.00 Babylon 5** *And All My Dreams, Torn Asunder* London gets into trouble when he returns home with G'Kar.	**9.00 Daily Edition** MTV news show presented by Edith Bowman and Emma Ledden. **9.30** **Celebrity Death Match**
10.00 PM	**10.00 Football: FIFA Club World Championship** Coverage from Brazil of the Group B match between Manchester	**10.00** **Sky Sports Centre** **10.15** **You're On Sky Sports!** Football fans get the chance to have their say.	**10.00 Tight Lines** Bruno Brookes and regular studio guest Keith Arthur discuss the latest angling activity and offer advice to fishing fanatics.	**10.00-11.30pm World Cup Classics: England v Romania** The burden of expectation was huge as England began the defence of the World Cup in 1970. They faced Romania in the opening match in Group C – find out how they got on.	**10.00** **FILM: The Howling** *Dee Wallace, Patrick MacNee, Christopher Stone* Horror. A TV newswoman is sent to an isolated	**10.00 The Late Lick** Trevor Nelson presents a soothing mix of sultry soulful tunes to bring the day to a smoochy close.
11.00 PM	United and the Brazilian club Vasco da Gama.	**11.00** **What a Weekend** A look ahead to the weekend's sporting action. **11.30 Football League Review**	**11.00 Brian Moore Interviews... John Connolly** **11.30** **The Rugby Club** With Mark Durden-Smith.		retreat. While there, she begins to notice the strange nocturnal habits of the other residents. *1981* **11.40** **Sci-Focus Special**	**11.00 brand:new** A tongue-in-cheek view of what's happening and who is about to be huge in the music industry, presented by Zane Lowe.
12.00 NIGHT TIME	**12midnight-12.30am** **Rally: Dakar – Cairo** Coverage from the first stage of the Dakar to Cairo Rally.	**12midnight** **Sky Sports Centre** **12.15am FIFA TV** **12.45 Spanish Football** All the best action from Spain's La Liga. **2.45 You're On Sky Sports!** **3.30-3.45am** **Sky Sports Centre**	**12.30am** **Ford Golf USA: Mercedes Championship – LIVE** Coverage from Kapalua's Plantations in Hawaii. **2.30-2.45am** **Sky Sports Centre** All of the latest sporting news with Matthew Lorenzo.		**12midnight 'V'** **1.00am FILM: House** *William Katt, George Wendt* Horror. A man visits his dead aunt's house where his son disappeared. *1986* **2.45 Sci-Focus Special** **3.00-4.00am Babylon 5** *The Long Twilight Struggle*	**12midnight** **US Top 20 Countdown** A weekly update on Stateside chart action. **1.00am The Late Lick** Another chance to relax and unwind to the latest mix of R&B with Trevor Nelson. **2.00-6.00am Night Videos**

MANCHESTER UNITED V VASCO DA GAMA EUROSPORT 10.00PM

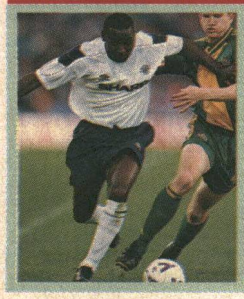

The FIFA Club World Championship kept Manchester United, whose star players include Andy Cole (pictured, left) and Jaap Stam (pictured, right), out of the FA Cup. It's an eight team mini-league with two clubs from Brazil, and one each from Saudi Arabia, Mexico, Australia, Spain and Africa joining United. The Reds' game against Vasco da Gama of Brazil could be a scorcher and they will hope to make their trip to South America worth all the heartache of missing England's top cup competition.

PLAYBOY TV/ ADULT CHANNEL
ADD-ON CHANNEL

10.00pm Freeview 10.05 Rendezvous 11.15 Eden 12midnight Freeview 12.10am Adult Feature 12.40 Lesbian Lust 1.05 Lesbian Fantasies 1.25 Girls Who Like Girls 2.10 Sex Files and Computer Discs 2.45 Kinky Clubbers 3.00-4.00am A-Z of Lesbian Love

Adult Nightview is now available as a TV on-demand service between 10.00pm and 4.00am at £3.95. See channel 50 for details

TELEVISION X
ADD-ON CHANNEL

12midnight The Ten Minute Preview 12.10am Eurochicks 12.25 Adult Feature 12.40 FILM: Leather World 1.00 The Five Minute Preview 1.05 FILM continues 1.55 Fantasy Channel Uncovered 2.20 FILM: Sensations 3.30-4.00am Leoaha

Adult Nightview is now available as a TV on-demand service between 12midnight and 4.00am at £3.95. See channel 50 for details

Thursday 6 January

VH1
MUSIC & GAMES PACK

6.00am Power Breakfast 8.00 Pop-Up Video 9.00 Emma 10.00 Millennium Classic Years 11.00 Pop-Up Video 11.30 Ed Sullivan's Rock 'n' Roll Classics 12noon Abba – Live at the Beatclub 1.00pm Video Timeline: Mariah Carey 1.30 Greatest Hits of... Simply Red 2.00 Emma

3.00 The Vinyl Years
Bob Mills plays a selection of classic tracks from the pre-CD era.

4.00 Behind the Music: Shania Twain
The story of the country music sensation who had a recent smash with *That Don't Impress Me Much.*

5.00
Top 40 of the 90s
VH1 takes a look back at the best music of the just-completed decade, with the ultimate countdown of the biggest hits of the Nineties, from Oasis, the Spice Girls and George Michael to The Corrs, Robbie Williams and U2.

8.00 VH1 to One: Ronan Keating
Keating looks back at a remarkable 1999.
8.30 Greatest Hits of... Simply Red
9.00 Hey, Watch This!
John Fugelsang takes a comical look at the differences between Brits and Americans from his loft apartment.
10.00 Behind the Music: Vanilla Ice
VH1 takes an in-depth behind-the-scenes look at this often-ridiculed star's controversial career.
11.00 Ten of the Best: The Corrs
The Irish superstars pick their ten favourite videos of all time.

12midnight David Bowie – Live at the Beatclub
Bowie performs some of his biggest hits in a live session.
1.00am The Vinyl Years
Presented by Bob Mills.
2.00
Pop-Up Video Double Bill
3.00-6.00am VH1 Late Shift

ANIMAL PLANET
WORLD PACK

12noon Crocodile Hunter
Dinosaurs Down Under
12.30pm Crocodile Hunter
Hidden River
1.00 Emergency Vets
A puppy has a virus.
1.30 Pet Rescue
2.00 Harry's Practice
Dr Cooper cares for a dog with a slipped disc.
2.30 Zoo Story
A look at life in London Zoo.

3.00 Going Wild with Jeff Corwin
Corcovado, Costa Rica
Jeff Corwin tracks down the two-toed sloth.
3.30 Croc Files
4.00 Croc Files
Steve and Terry Irwin encounter lizards in the Australian Outback.
4.30 The Aquanauts
Underwater encounters.
5.00 Emergency Vets
The vets treat a dog with a mysterious injury.
5.30 Zoo Chronicles
Whipsnade's hippos get a brand new home.
6.00
Crocodile Hunter
Travelling the Dingo
6.30
Crocodile Hunter
Wild in the USA
7.00
Otters of Yellowstone
Exploring the beauty of Yellowstone National Park in the USA and the otters that live there.
8.00 Emergency Vets
A baby alligator is brought in for a check-up.
8.30 Emergency Vets
Three bulldog puppies have infected intestines.
9.00 Game Park
Documentary which investigates how workers look after the huge Hluhuwe Umfolozi Park in South Africa.
10.00 Wild Rescues
A man rescues unwanted border collies.
10.30 Wild Rescues
A bobcat is treated after being hit by a car.
11.00
Emergency Vets
11.30-12midnight
Emergency Vets
Stories from Alameda East Veterinary Hospital.

CARLTON FOOD NETWORK
LIFESTYLE PACK

9.00am Food Network Daily 9.30 Coxon's Kitchen College 10.00 A Slice of the Action 10.30 Tessa's Tastebuds 11.00 Flash in the Pan 11.30 A to Z of Food and Beauty 12noon Food Network Daily 12.30pm In Season 1.00 Coxon's Kitchen College 1.30 Nordic Nosh 2.00 A Taste of England 2.30 Food Network Daily 3.00 French Lunch 3.30 Turner's Tour of Hong Kong 4.00 Celebrations
With Nanette Newman.
4.30-5.00pm
A Year at Ballymaloe

CARLTON SELECT
LIFESTYLE PACK

5.00pm
Pull the Other One
Paul Coia hosts the celebrity gameshow.
5.30 The Upper Hand
Old Girl Network
6.00 I Spy
Oedipus at Colonus
Sixties drama series. The duo seek out a religious revolutionary, but are taken captive.
7.00 Moonlighting
Yours, Very Deadly
Herbert the temporary clerk gets the dubious benefit of Agnes' romantic intentions.
8.00 Hold the Dream
Drama serial about a tough business woman who struggles to retain control of her empire. With Jenny Seagrove.
9.00
The Rector's Wife
Anna returns from Oxford to find that the parish ladies have dusted and polished her house.
10.00
Armistead Maupin's Tales of the City
Mrs Madrigal holds a Christmas party. With Olympia Dukakis.
11.00
Hill Street Blues
Das Blues
Renko re-encounters his recently-busted country and western music idol.
12midnight Get Smart
Temporarily Out of Control
Max gets stuck on a ship when he needs to be on dry land to foil a KAOS plot.
12.30am-1.00am Gridlock
Gameshow in which three contestants battle their way through five quick-fire rounds.

UK STYLE
LIFESTYLE PACK

7.00am Crewless 8.00 Voyage 8.30 Collectors' Lot 9.00 Ready, Steady, Cook 9.30 Can't Cook, Won't Cook 10.00 Change That 10.30 Change That 11.00 Moving People 11.30 House in Spain 12noon Real Rooms 12.30pm Collectors' Lot 1.00 Fresh Food 1.30 Ready, Steady, Cook 2.00 Good Living 2.30 Gardening Neighbours

3.00 Garden Magic
Toby Buckland and Lisa Davis offer solutions to gardening dilemmas.
3.30 Learn to Garden with Stefan Buczacki
4.00 Voyage
The Panhandle, Peach and Beach
4.30 Rough Guide to the World
Travel guide with Magenta DeVine and Simon O'Brien.
5.30 Antiques Roadshow US
Antiques expert Chris Jussel hosts the US version of Britain's best-loved antiques programme.
6.30 Real Rooms
The makeover show in which Simon Biagi and the team transform rooms in need of a revamp.
7.00 Can't Cook, Won't Cook
More hapless cooks are helped to create a delicious meal.
7.30 Collectors' Lot
8.00 Change That
Interior design roadshow.
8.30 Which Craft?
The series that combines traditional crafts with new ideas for the home.
9.00 Holiday on a Shoestring
Holiday magazine programme for those on a tight budget.
9.30 House Proud
10.00 Moving People
A look at people caught up in the trauma of moving.
10.30 Real Rooms
Makeover show hosted by Simon Biagi.
11.00 Ground Force
Experts perform makeovers of viewers' gardens in just two days.
11.30 Gardening from Scratch
12midnight Show People
Exhibitions, country fairs and regional festivals from around the UK.
12.30am-1.00am
Learn to Garden with Stefan Buczacki
Lessons in fundamental gardening skills.

UK HORIZONS
WORLD/ ACCESS PACKS

7.00am To Catch a Cheat? 7.50 Lion Country 8.20 Esther 8.50 BG Wildlife Photographer of the Year 9.20 Flightpaths to the Gods 10.15 The House 11.15 Tomorrow's World Plus 12.15pm Esther 12.45 City Hospital 1.45 Garden Neighbours 2.15 Moving People 2.45 To Catch a Cheat?
A report on the Government's benefit-fraud hotline, which receives tip-offs from the public.

3.45 Lion Country
Lord Bath heads off on his annual trip to St Tropez.
4.20 Zoo
Documentary featuring the keepers and animals at London Zoo.
4.50
Children's Hospital
Real-life medical drama.
5.25 Holiday Reps
Narrated by Susan Tully.
5.55 City Hospital
Live documentary series in which Gaby Roslin and her team of co-presenters report on the triumphs and trials of patients and staff at Southampton General.
6.55
Back to the Floor
Top Dog
7.30 Dream Wheels
Series about the transport of today and tomorrow. With Philippa Forrester.
8.00 Zoo
Documentary featuring the keepers and animals at London Zoo.
8.30
Children's Hospital
9.00 Holiday Reps
Debbie and Claire finish their pre-season training.
9.35
Love, Lies and Bigamy
Following the cases of men who lead double lives.
10.35
Back to the Floor
Top Dog
Series in which top bosses return to the shop floor.
11.05 Flightpaths to the Gods
12.05am-1.00am
Road Rage

UK PLAY:
1.00am The Fast Show
1.30 Stella Street
1.45 Harry Enfield
2.30 Next Stop, Phil Kay
3.00 Podge and Rodge
3.10 TOTP Plus
3.40 The Sound of Play
6.30-7.00am The UK Top 20

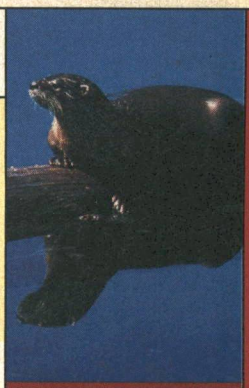

'Otters of Yellowstone' follows the mammals in the national park. Animal Planet 7.00pm

CABLE CHECK
Some of the channels listed may not be available in your area

NATIONAL GEOGRAPHIC CHANNEL
FAMILY PACK

7.00pm
Explorer's Journal
The Face of Pharaohs
How French scientists are recreating 3,000-year-old Egyptian make-up.
8.00 Return to the Death Zone
David Breashears returns to Mount Everest to shed new light on the effects of extreme altitude.
9.00 Tell-Tale Bodies
A look at what happens when the police find a body too badly decomposed to identify the sex of the victim.
10.00
Dead Reckoning
A look at how modern navigational tools have revolutionised the world's naval forces.
11.00
Explorer's Journal
Tiger Tiger
Follow photographer Michael Nichols as he films India's wild tigers.
12midnight-1.00am
American Trickster
This film focuses on the remarkable story of the North American coyotes who have thrived and increased in numbers at a time when many other wildlife species are decreasing.

6.00 AM MORNING
3.00 PM
4.00 PM
5.00 PM
6.00 PM
7.00 PM
8.00 PM
9.00 PM
10.00 PM
11.00 PM
12.00 NIGHT TIME

CHALLENGE TV
MUSIC & GAMES PACK

5.00pm Cross Wits 5.30 100% 6.00 Family Fortunes 6.30 Beadle's About 7.00 Sale of the Century 7.30 The Krypton Factor
More tough physical and mental challenges.
8.00 Gladiators 9.00 Stars in Their Eyes
Hosted by Matthew Kelly.
9.30 Move On Up 10.00 Family Fortunes 10.30 Beadle's About 11.00 Celebrity TV Bloopers 12midnight Gladiators
Another quartet of challengers put their strength and fitness to the test.
1.00 3-2-1 2.00 Love at First Sight 2.30 Studs 3.00 Simply Irresistible 3.30 The Krypton Factor 4.00 Who's Sorry Now? 4.30 100% 5.00-6.00am Shopping with Screenshop

DISCOVERY HOME & LEISURE
WORLD PACK

6.00am The Joy of Painting 6.30 Garden Club: Edinburgh 7.00 The Great Gardening Plot 7.30 A Weekend's Work 8.00 Doorstep DIY 8.30 Our House Down Under 8.55 The Joy of Painting 9.30 Simply Painting 10.00 Garden Club 10.30 The Great Gardening Plot 11.00 Man Overboard 11.29 The Home and Leisure House 11.30 These Four Walls 12noon Hometime 12.30pm Hometime 1.00 Two's Country 1.30 Home Again with Bob Vila 2.00 Our House 2.30 New Yankee Workshop 3.00 This Old House with Steve and Norm 3.30-4.00pm Screaming Reels

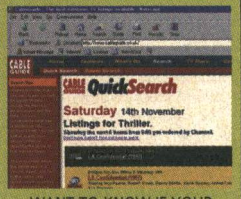

WANT TO KNOW IF YOUR FAVOURITE COMEDIES ARE ON THIS MONTH? OUR ONLINE TV LISTINGS GUIDE WILL TELL YOU!
http://www.cableguide.co.uk

GMTV 2
ACCESS PACK

GMTV2 offers pre-school and lifestyle shows between 6.00am and 9.25am. Weekdays: The *Newshour* from 6.00am to 7.00am followed by children's programming. Saturdays: The best of the week and programmes for children. Sundays: Children's shows plus a round-up of the week's news in *The Review*.

Thursday 6 January

MORNING

6.00 AM

CABLE CHECK
Some of the channels listed may not be available in your area

CARTOON NETWORK
FAMILY PACK

5.00am Fruitties 5.30 Blinky Bill 6.00 Tidings 6.30 Flying Rhino Junior High 7.00 Tom and Jerry 7.30 Tiny Toon 8.00 Powerpuff Girls 8.30 Cow and Chicken 9.00 Dexter's Laboratory 9.30 Ed, Edd 'n' Eddy 10.00 Johnny Bravo 10.30 I Am Weasel 11.00 Pinky and the Brain 11.30 Tom and Jerry 12noon Looney Tunes 12.30pm Flintstones 1.00 Scooby-Doo 1.30 Hong Kong Phooey 2.00 Top Cat 2.30 Snagglepuss 2.45 It's the Wolf

3.00 PM

DISCOVERY
WORLD PACK

3.00 Dastardly and Muttley in Their Flying Machines
3.30 The Jetsons
Animated sci-fi with the futuristic family.

4.00 PM

4.00pm Rex Hunt's Fishing Adventures
The second of two programmes from Thailand.
4.30 Discovery Today
Science magazine series.

4.00
The Powerpuff Girls
4.30
Dexter's Laboratory
Chemical chaos with the bedroom professor.

5.00 PM

5.00 Time Team
Launceston
The Time Team learns the secrets of a well-preserved female skeleton in Launceston, Cornwall.

5.00 Ed, Edd 'n' Eddy
Namesake nonsense.
5.30 Johnny Bravo
More madcap fun with the bequiffed, leather-jacketed egomaniac.

6.00 PM

6.00 Code Red
A look at an extreme emergency situation when a submarine full of men is stranded on the bottom of the ocean.

6.00 Tom and Jerry
Madcap comic antics with the sparring cat and mouse.
6.30 The Flintstones
Prehistoric men behaving badly in Bedrock.

7.00 PM

7.00 Diving School
Fort Bovisand, the world's leading school for commercial diving.
7.30 Discovery Today
Rolling news programme.

7.00 The New Scooby-Doo Movies
More creepy capers with Scooby and the gang.
8.00 I Am Weasel
8.30-9.00pm
Freakazoid!

8.00 PM

8.00 Witch Hunt
The story of Britain's last witchcraft trial in 1944, in which Helen Duncan, a medium, was found guilty and sentenced.

TNT
FAMILY PACK

9.00 PM

9.00 The FBI Files
A Model Killer
NEW SERIES A second series of behind-the-scenes explorations of major FBI investigations.

9.00pm FILM: Diner
Steve Guttenberg, Daniel Stern, Mickey Rourke
Rites-of-passage movie about five young Baltimore men in 1959, for whom the local diner is more than just a place to hang out and talk – it is their world. However, as Christmas nears, they all have to face up to adulthood. *1982*

10.00 PM

10.00
Forensic Detectives
Partners in Crime
NEW SERIES How crimes are solved using the tools of forensic science.

11.00 PM

11.00 Battlefield
Battle of Leyte Gulf
How the US's attempt to re-take the Philippines from the Japanese led to a huge naval battle.

11.00
Freddy's Nightmares
Another terrifying tale.
12midnight-1.00am
Dukes of Hazzard
Lighthearted drama.

12.00

NIGHT TIME

12midnight
Deep Inside the Titanic
A tour of the *Titanic*, combining the best of underwater footage shot over the years since the wreck was discovered.
1.00am Discovery Today
1.30-2.00am Car Country
Cars of Passion

CARTOON NETWORK:
1.00am Fangface
1.30 The Magic Roundabout
2.00 The Tidings
2.30 Tabaluga
3.00 The Fruitties
3.30 Blinky Bill
4.00 The Magic Roundabout
4.30-5.00am Tabaluga

NICKELODEON
FAMILY PACK

7.00am The Three Friends... & Jerry 7.30 Kenan & Kel 8.00 SpongeBob Square Pants 8.30 Rugrats 9.00 Thomas the Tank Engine 9.30 Blue's Clues 10.00 Magic School Bus 10.30 Papa Beaver 11.00 Babar 11.30 Arthur 12noon Thomas 12.30pm Blue's Clues 1.00 Rugrats 1.30 Noah's Island 2.00 Anthony Ant 2.30 Muppet Babies

3.00 Doug
The animated antics of a daydreamer and his dog.
3.30 Hey Arnold!
The adventures of the boy with an odd-shaped head.

4.00 Rugrats
Fun with the over-imaginative toddlers.
4.30 SpongeBob Square Pants
Animated adventures.

5.00 Two of a Kind
Comedy with twin sisters, Mary Kate and Ashley.
5.30 Sister Sister
6.00 Sabrina the Teenage Witch
6.30-7.00pm
Kenan & Kel

PARAMOUNT COMEDY CHANNEL
FAMILY PACK

7.00pm Clueless
Cher and Cher Alike
7.30 Roseanne
War and Peace – Part II
8.00 Dharma and Greg
And the In-Laws Meet
8.30 Just Shoot Me
Nina's Bikini
Nina's bikini is put on display in the Model Café.
9.00 Married... with Children
Whose Room Is it Anyway?
9.30 Spin City
Gabby's Song
A new chief of staff arrives.
10.00 Frasier
Breaking the Ice
Frasier, Niles and Martin decide to go ice fishing.
10.30 Jo Brand Through the Cakehole
11.00
Drop the Dead Donkey
A Blast from the Past
11.30 Clive Anderson Talks Back
With Diane Abbot, Bob McMath and Gary Lineker.
12.10am Cheers
Truce or Consequence
12.40 Grace under Fire
1.10 Encore Encore
1.40 Food Fight
2.10 Mork and Mindy
2.40 Nurses
3.10-4.00am It's Garry Shandling's Show

FOX KIDS
FAMILY PACK

6.00am BeetleBorgs Metallix 6.30 Spiderman 7.00 Monster Rancher 7.25 Oggy and the Cockroaches 7.30 Dennis and Gnasher 8.00 Mystic Knights of Tir Na Nog 8.25 Hero Turtles 8.50 Fantastic Four 9.15 Hulk 9.40 Masked Rider 10.05 X-Men 10.30 Casper 10.55 Eek the Cat 11.05 Walter Melon 11.30 Inspector Gadget 11.55 Sam and Max 12.05pm Spy Dogs 12.30 Donkey Kong 1.00 Oggy and the Cockroaches 1.25 Hero Turtles 1.55 Fantastic Four 2.20 Hulk 2.45 Masked Rider

3.10 X-Men
3.29 X-Press
UK Connection
A daily magazine show.
3.30
Monster Rancher

4.00 Power Rangers in Space
The Power Rangers blast back into space.
4.30 Mystic Knights of Tir Na Nog

5.00
Dennis and Gnasher
Dennis and Gnasher team up with their pals.
5.30 Ace Ventura
Ace is on the case.

6.00 Oggy and the Cockroaches
6.30-7.00pm
Goosebumps
More spooky stories.

SHOP!
LIFESTYLE/ SELECTION PACKS

6.00am Shop! Selection
7.00 Bargain Shop!
7.30 Jewellery Box
Another chance to see the jewellery from the past week on Shop!
8.30 Sporting Brands
9.00 Beauty Secrets
9.30 6 of the Best
Our buyers recommend the best in heating to keep you warm this winter.
10.00 The Early Years
Make learning fun for under-fives with these offers.
11.00 Dimanti Designs
More diamond-look jewellery.
12noon Shop! Feature
Tune in for something very special from Shop!
1.00pm Bargain Shop!
1.30 Shop! Selection
Round-up of the best-sellers on Shop!
2.30 Collectors' Corner
3.00 Home Office
PCs and accessories.
4.00 Dress for Less
Winter style which won't break the bank.
5.00 Shop! Selection
6.00 Dimanti Designs
More diamond-look jewellery.
7.00-7.30pm
The Early Years
Make learning fun for under-fives with these offers.

NEWS AND INTERNATIONAL

BBC NEWS 24
NEWS & SPORT/ ACCESS PACKS

6.00am News 8.00 News 9.30 The World Today 10.00 News 11.00 News 12noon News 1.00pm News 1.30 UK Today 2.00 News 4.00 News 5.00 News 6.30 UK Today 7.00 News 7.30 Sportsday 8.00 News 9.00 News 9.30 Europe Direct 10.00 News 10.30 HARDtalk 11.00 News 11.30 USA Direct 12midnight News 12.30am Zero 30 1.00 News 2.00 News 2.30 USA Direct 3.00 News 3.30 HARDtalk 4.00 News 4.30 Zero 30 5.00-6.00am News

CNN INTERNATIONAL
NEWS & SPORT PACK

News throughout the day, plus: 5.00am This Morning 5.30 World Business 6.00 This Morning 6.30 World Business 7.00 This Morning 7.30 World Business 8.00 This Morning 8.30 Sport 9.00 Larry King 10.30 Sport 11.30 Biz Asia 12.30pm Movers 1.15 Asian 1.30 Report 2.30 Showbiz 3.30 Sport 4.30 Travel 5.00 Larry King 7.30 Business 8.30 Q&A 9.30 Insight 10.00 Business 10.30 Sport 11.00 View 11.30 Moneyline 12.45am Asia 1.30 Q&A 2.00 Larry King 3.30 Moneyline 4.30-5.00am Newsroom

SKY NEWS
NEWS & SPORT/ ACCESS PACKS

News on the hour, every hour, plus: 6.00am Sunrise 10.30 Sky World News 11.30 Money 12noon Sky News Today 2.30pm Your Call 4.30 Sky World News 5.00 Live at Five 6.00 News on the Hour 8.30 Sky Business Report 9.30 Fashion TV 10.00 Sky News at Ten 10.30 Sportsline 12.30am CBS Evening News 1.30 Your Call 2.30 Sky Business Report 3.30 Fashion TV 4.30 The Book Show 5.30-6.00am CBS Evening News

INTERNATIONAL

TV5 5.00am Journal 5.15 Journal des Journaux 5.30 Télématin et le Journal du Temps 7.00 Journal 7.30 A Bon Entendeur 8.00 Infos 8.05 Zig Zag Café 9.00 Journal 9.15 Docteur Sylvestre: Substitution 11.00 Infos 11.05 100% Questions 11.30 Journal 12noon Infos 12.05pm Strip Tease 1.00 Journal 1.15 Docteur Sylvestre: Substitution 3.00 Journal 3.15 Questions 3.30 Télétourisme 4.00 Infos 4.05 Pyramide 4.30 Questions pour un Champion 5.00 Journal 5.15 Docteur Sylvestre: Substitution 7.00 Journal 7.30 Journal 8.00 Infos 8.05 Les Grands Jours du Siècle 9.00 Journal Télévisé 9.15 Entre Terre et Mer 11.00 Journal Télévisé 11.30-12midnight Soir 3

ASIANET
ADD-ON CHANNEL

CABLE EXCLUSIVE

7.30am DD News 7.45 Darar 8.30 Akhir Kyon 9.00 FILM 11.30 News 12noon Aahwhan 12.30pm Subah 1.00 Zameen Aasman 1.30 FILM 4.00 Take 2 4.30 Muthi Bhar Sitare 5.00 Kashkol 6.00 Golmaal 6.30 Shaque 7.00 Zameen Aasman 7.30 News 8.00 Zamana Badal Gaya 11.30 News 12midnight Zameen Aasman 12.30am MTV 123 1.15 FILM 4.00 Subah 4.30 Zamana Badal Gaya 5.00 Doosra Aasman 6.00 Holy Quran 6.30 DD News 7.00-7.30am Bhule Bisre Geet

ZEE TV
ADD-ON CHANNEL

6.00am Usha Uthap Show 6.30 Jaagran 7.00 Ramzan Special 7.30 News 8.00 Karobari Duniya 8.30 Tara 9.00 Zanjeeren 9.30 Low Cal Show 10.00 Andherey Dareechay 11.00 Pot Luck 11.30 Amar Prem 12noon FILM 3.00pm Ramzan Special 3.30 Indian Cricketer of the Millennium 4.00 Chutki Baja Ke 4.30 Antakshari 5.00 Aashiqui 5.30 Hasratein 6.00 Banegi Apni Baat 7.00 Feature 7.30 Jaan 8.00 News 8.30 Aashirwad 9.00 Raahein 9.30 Chahat Aur Nafrat 10.00 Pakistan News Link 10.30 X Zone 11.30 Janam 12midnight News 12.30am Zee Horror Show 1.00 Mast Must Show 1.30 Andaz 2.00 FILM 5.00 V3 5.30-6.00am Cha Cha Cha

CHRISTIAN CHANNEL EUROPE
WORLD PACK

5.00am Light and Life – Hugh Osgood 5.30 Abundant Life Today – Walter Hallam 6.00 Word of Life – Scott Webb 6.30 Changing Your World – Creflo Dollar 7.00 Believers Voice of Victory – Kenneth and Gloria Copeland 7.30 Thought for the Day 7.35 Colby 7.45 This is Your Day 8.15 Good Morning Europe 8.30 Potters House 9.00 Another Day of Victory 9.30 In Times Like These 10.30-11.00am Life in the Word

BLOOMBERG
WORLD PACK

2.000am Kavanagh's Picks 2.45 Kavanagh's Picks 4.15 South African Report 4.45-6.00am Kavanagh's Picks

BBC PARLIAMENT
NEWS & SPORT PACK

Parliament is in recess.

THE HISTORY CHANNEL
WORLD PACK

12noon The Mysterious Howard Hughes
12.55pm
Photos for the Future
1.00 Aegean:
100 Lost Civilisations
Legacy of Atlantis
2.00 Biography
Audrey Hepburn
A profile of the actress.
3.00 Playback with Sir Ranulph Fiennes
3.30 I, Witness
Joining Up
4.00 Military Blunders
The Raid on Dieppe
4.30 Military Blunders
Death at Stalingrad
5.00 Classic Cars
6.00 Spies Among Us
7.00 Lost Civilisations
Tibet – The End of Time
8.00 Biography
The Dalai Lama
9.00 Playback with Rodney Marsh
9.30-10.00pm I, Witness
Moving Pictures

TV TRAVEL SHOP
BONUS CHANNEL

A total travel service in your own home. Video brochures give a guided tour of resorts around the world, with regular bulletins and programmes featuring late holidays and special offers. Viewers can then book holidays 24-hours-a-day, seven-days-a-week, by calling 0870 60 60 747. For more information and full listings turn to TV Travel Shop Text, from page 200.

QVC
LIFESTYLE/ SELECTION PACKS

QVC The Shopping Channel is at your service 24-hours-a-day – so watch when you can and tape when you can't. All you need is an item number. Call free phone on 0800-50-40-30 at any time. Today's highlight is In the Salon with Alison at 4.00pm.

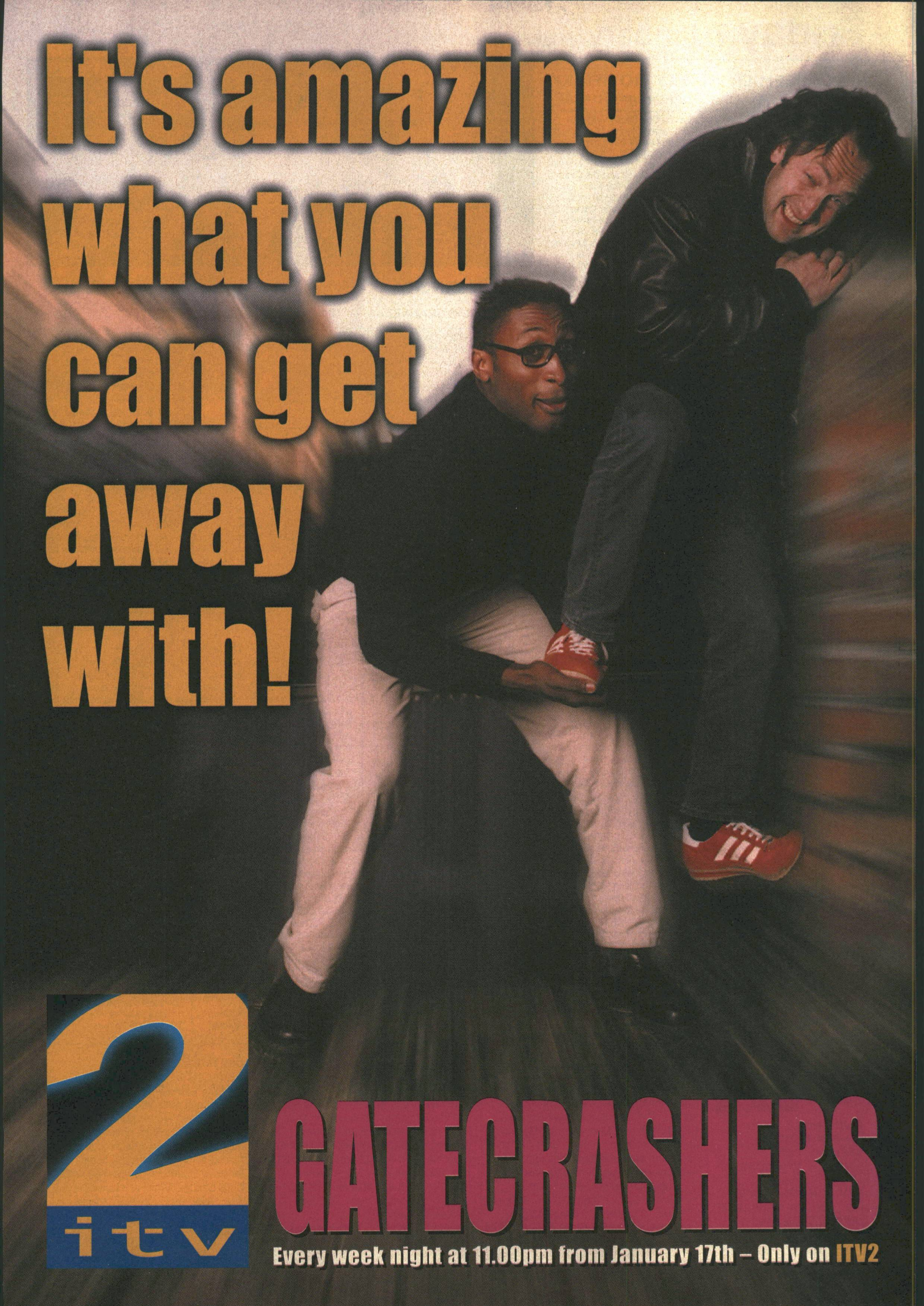
It's amazing what you can get away with!
2
itv
GATECRASHERS
Every week night at 11.00pm from January 17th – Only on ITV2

Friday 7 January

SKY PREMIER
PREMIUM CHANNEL

6.00am Montana
1990, rating Sky PG, 87 mins
7.30 About Sarah
1998, rating Sky PG, 89 mins
9.15 Family Plan
Leslie Nielsen, Judge Reinhold
Text *1997, rating Sky PG, 92 mins*
11.00 Seven Years in Tibet
Brad Pitt, David Thewlis, BD Wong
Text *1997, rating Sky PG, 130 mins*
1.15pm
The Muppets Take Manhattan
The Muppets, Joan Rivers
1984, rating Sky U, 94 mins

3.15 The Witches
Anjelica Huston, Mai Zetterling, Jasen Fisher, Rowan Atkinson
Children's drama adaptation of Roald Dahl's novel about an orphan who encounters a group of witches while on holiday. *1990, rating Sky PG, 88 mins*
4.45 Family Plan
Leslie Nielsen, Judge Reinhold, Eddie Bowz, Emily Procter
Comedy about a group of fun-loving orphans, led by a clueless camp counsellor, who wage a war against the greedy developer who wants to turn their summer camp into a luxury holiday resort. Text *1997, rating Sky PG, 92 mins*
6.30 Seven Years in Tibet
Brad Pitt, David Thewlis, BD Wong, Lhakpa Tsamchoe
Drama based on the true story of an Austrian mountaineer who travels to the beautiful and utterly alien civilisation of Forties Tibet. He meets the isolated and curious Dalai Lama, a 14-year-old considered a god in his own land. The film documents the evolution of their relationship. Text *1997, rating Sky PG, 130 mins*
8.45 As Good As It Gets
Jack Nicholson, Helen Hunt, Greg Kinnear, Cuba Gooding Jr
Heart-warming romantic comedy about an obsessive-compulsive writer who finds himself falling for a waitress. When he is forced to look after his neighbour's dog, he begins to bond with it and thus begins an escape from his self-imposed isolation, leading to a new awareness of the love which still exists inside him. Text *1997, rating Sky 15, 133 mins*
11.00 Movietalk
Presented by Richard Jobson.
11.30 The Real Blonde
Matthew Modine, Catherine Keener, Maxwell Caulfield
Slice-of-life comedy about New York showbiz wannabes. Text *1998, rating Sky 15, 101 mins*
1.20am Telling Lies in America
Brad Renfro, Kevin Bacon
Text *1997, rating Sky 15, 97 mins*
3.05-5.20am William Shakespeare's Romeo + Juliet
Leonardo DiCaprio, Claire Danes
Last Play Text *1996, rating Sky 12, 115 mins*

SKY MOVIEMAX
PREMIUM CHANNEL

6.25am One Special Victory
1991, rating Sky PG, 91 mins
8.00 McLeod's Daughters
Tammy MacIntosh, Kym Wilson
1996, rating Sky PG, DS, 95 mins
10.00 The Quick and the Dead
Sam Elliott, Kate Capshaw
1986, rating Sky PG, 86 mins
12noon The Hostage Tower
Peter Fonda, Billy Dee Williams
1980, rating Sky PG, 93 mins
2.00pm Danielle Steel's Secrets
Christopher Plummer, Linda Purl
Drama about a soap opera in which the cast's private lives attain more interest than those on screen. As interest in the controversy mounts, will the show go on? *1992, rating Sky PG, 88 mins*

4.00 McLeod's Daughters
Tammy MacIntosh, Jack Thompson, Kym Wilson
Drama set in the Australian outback about the eldest of a family of daughters, who returns to save the family farm after the death of her father. However, she finds her duty hampered by chauvinism and small town attitudes. *1996, rating Sky PG, DS, 95 mins*
6.00 A Wing and a Prayer
Claudia Christian, Jeff Yagher, Jessica Tuck, Christopher Cousins
Tense made-for-television film about an aircraft which is struck by lightning and must rely on the skill of an air traffic controller to land safely. Adding further pressure to her life-saving task is the fact that the controller's husband is on board. *1998, rating Sky PG, 88 mins*
8.00 Up 'n' Under
Samantha Janus, Gary Olsen, Neil Morrissey, Griff Rhys Jones
Comedy about a seemingly inept team who want to take on the mighty champions of a northern pub rugby league. With the help of a fitness instructor, their manager has just eight weeks to get his team of layabouts into fighting form. Text *1998, rating Sky 12, 94 mins*
10.00 Blues Brothers 2000
Dan Aykroyd, John Goodman, Joe Morton, Walter Levine
PREMIERE Cult musical sequel. When Elwood is released from prison, he sets about reforming his band but must find a new front man to replace his brother. A host of music legends including Aretha Franklin and James Brown lend their soulful support. *1998, rating Sky PG, DS, 119 mins*
12.05am Fire Down Below
Steven Seagal, Kris Kristofferson
Text *1997, rating Sky 18, 100 mins*
1.50 The Jerky Boys
John G Brennan, Kamal Ahmed
Text *1995, rating Sky 15, 78 mins*
3.15 Love Jones
Text *1997, rating Sky 15, 104 mins*
5.05-7.00am The Hostage Tower
1980, rating Sky PG, 93 mins

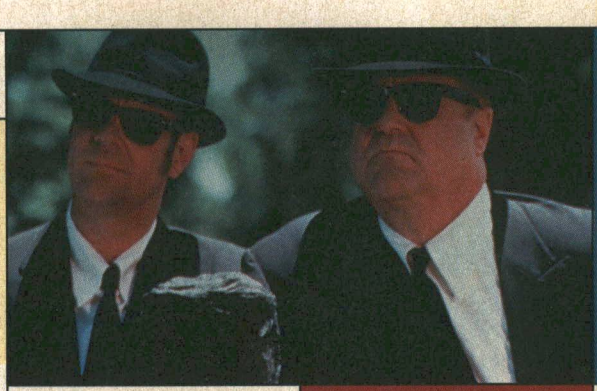

Dan Aykroyd and John Goodman in the premiere of 'Blues Brothers 2000'. Sky MovieMax 10.00pm

MOVIE RATINGS
Sky U: Suitable for viewing by all
Sky PG: Parental Guidance suggested
Sky 12: Suitable for viewers aged 12 years and over
Sky 15: Suitable for viewing by people of 15 years or over
Sky 18: Suitable for viewing by adults only
Text: film is subtitled on page 888 of Fastext
Widescreen: shown in cinema (letterbox) format

SKY CINEMA
PREMIUM CHANNEL

4.00pm Letter from an Unknown Woman
Joan Fontaine, Louis Jourdan, Mady Christians, Marcel Journet
Period melodrama about a woman who longs for a pianist who does not return her affections. On her deathbed, she writes to him, explaining how their paths crossed over the years, a fact he is oblivious to. *1947, rating Sky U, 83 mins*
6.00 Appointment with Death
Peter Ustinov, Lauren Bacall, Piper Laurie, John Gielgud
Thriller in which Hercule Poirot uses his considerable brain power to detect the killer of a wicked stepmother of three, who is discovered dead on a tour she was making of the Holy Land. *1988, rating Sky PG, 103 mins*
8.00 Seconds
Rock Hudson, John Randolph, Will Geer, Salmoe Jens
Drama in which a businessman gets the chance to begin his life all over again. He pays to have his death faked and his body completely remodelled – emerging some 30 years younger. A new life beckons, but he soon realises that such things don't come cheap. *1966, rating Sky 15, 106 mins*
10.00 Zardoz
Sean Connery, Sara Kestelman, Charlotte Rampling, John Alderton
Science fiction movie about a freedom fighter on 23rd century Earth who attempts to set his people free from the technology that keeps them in check. *1974, rating Sky 15, 102 mins*
11.50 Crossroads
Ralph Macchio, Joe Seneca
Road movie about a blues star and a musician who go off on a trek across the Deep South. *1986, rating Sky 15, 95 mins*
1.30am Seconds
Rock Hudson, John Randolph
1966, rating Sky 15, 106 mins
3.20-5.45am Mack the Knife
Raul Julia, Richard Harris.
1989, rating Sky 15, 117 mins

FILMFOUR
ADD-ON CHANNEL

6.00pm Short Films
Two hours of the very best short films from around the world, featuring work from a variety of directors.
8.00 Ishtar
Warren Beatty, Dustin Hoffman, Isabelle Adjani, Charles Grodin
Spy comedy about two singers who are booked to play at a hotel in Ishtar. They both fall in love with a freedom fighter of a Saharan republic and are soon vying for her love. However, they find some common ground as a basis for their survival. Text *1987, 103 mins*
10.00 Lone Star
Chris Cooper, Kris Kristofferson, Matthew McConaughey
Thriller about the sheriff of a town on the border of Mexico who has to investigate the discovery of the body of a corrupt lawman, who was supposedly run out of town over forty years ago by the sherrif's own deceased father. Text *1996, 130 mins*
12.20am In the Company of Men
Aaron Eckhart, Matt Malloy
Drama. Text *1997, 93 mins*
2.05 The War Room
Documentary following Clinton's campaign for president. *1993, 92 mins*
3.40-6.00am Quatres Cent Coups
Jean-Pierre Leaud, Claire Maurier
Drama. *1959, 95 mins*

ITV2
ACCESS PACK

4.00pm Giants
Snakes
Nigel Marvin goes in search of the world's largest serpents.
4.30 Mad about Pets
With John Noakes.
5.00 Survival Special
Missing Lynx
A film about the efforts to save Europe's most rare predators, the Spanish lynx and the imperial eagle, in the Coto National Park.
6.00 Baywatch
The adventures of Mitch Buchannon's lifeguards on California's glamorous Malibu Beach, where high drama is as guaranteed as the sun and surf.
7.00 NBA Action
The latest US basketball action.
7.30 NBA 2000
Presenting one of the week's top basketball games from the United States.

8.30 The Big Blue
Water sports programme for fans of jet-skiing, water-skiing, motor-boating, sailing or surfing.
9.00 Cold Feet
Comedy drama following the lives of a trio of couples. David's younger brother comes to stay and ends up sleeping with Rachel and borrowing money from David.
10.00 Cold Feet
Last episode of the comedy drama following the lives of a trio of thirty-something couples. The six spend the millennium on Holy Island.
11.00 Coronation Street
Tonight's episode of the long-running soap from ITV.
11.30 The Grimleys
Survival of the Fittest
Comedy drama set in 1975.
12midnight The Red Lion
12.30am Supermarket Sweep
Shopping quiz show in which contestants can compete for a big cash prize in the super sweep.
1.00 Videotech
The latest chart videos and news from the music wolrd.
1.30-2.00am Feature

SKY box office

A movies on-demand service from Cable & Wireless

SKY BOX OFFICE 1 IS NO LONGER AVAILABLE ON THE CABLE & WIRELESS NETWORK

Sky Box Office 2
Channel 52
THE SIEGE
Action thriller. When a series of bombs are set off in the heart of New York, an FBI agent is sent to investigate. Martial law is declared and a panic grips the city. To restore order the agent has to catch the bombers. Stars Denzel Washington.
Text *1998, rating Sky 15, 111 mins*
PLAYS AT 6.00am, 8.00am, 6.00pm, 8.00pm, 10.00pm, 12midnight, 2.00am, 4.00am

Sky Box Office 3
Channel 53
ENEMY OF THE STATE
Paranoid thriller. An attorney, who bumps into the wrong man at the wrong time, finds his life destroyed and himself pursued by shadowy forces who seem to know his every move. Stars Will Smith.
Text *1998, rating Sky PG, 126 mins*
PLAYS AT 7.30am, 10.00am, 12.30pm, 3.00pm, 5.30pm, 8.00pm, 10.30pm, 1.00am, 3.30am

Sky Box Office 4
Channel 54
HOPE FLOATS
Sentimental romantic drama. A former beauty queen returns home to rebuild her life after being told on national television that her best friend and her lover were having an affair. There she begins the tentative first steps towards self-fulfilment. Stars Sandra Bullock and Harry Connick Jr.
Text *1998, rating Sky PG, 109 mins*
PLAYS AT 8.00pm, 10.00pm, 4.00am

See pages 18 and 19 for full details or tune into Channel 50 for full details and Terms and Conditions.
Customers with a Videoway set-top-box must view all events on Channel 50.

SKY ONE
ACTION/ SELECTION PACKS

7.00am Count Duckula
7.30 Earthworm Jim
8.00 Flash Gordon
8.30 Godzilla
9.00 Pokémon
9.30 Pokémon
10.00 Muppets Tonight
10.30 Shadow Raiders
11.00 The Adventures of Sinbad
12noon The Oprah Winfrey Show
1.00pm V.I.P. Text
2.00 Sally Jessy Raphael

3.00 Jenny Jones
You Make My Heart Throb When I See You On the Job!
Today's guests reveal desires to begin romantic relationships with people they admire.

4.00 Pokémon
Japanese animation series.

4.30 Pokémon
Princess v Princess
Misty and Jessie compete for 'Queen of the Princess Festival'.

5.00 Star Trek: Deep Space Nine
The Begotten
Science fiction series. While Kira gives birth, Odo raises an infant Changeling. Text

6.00 The New Adventures of Superman
Sex, Lies & Videotape
A sleazy media mogul obtains a photo of Superman and Lois in bed together. Text

7.00 The Simpsons
The Otto Show
Bart wants to be a rocker. Text

7.30 The Simpsons
War of the Simpsons
Homer gets drunk at a party. Text

8.00 Buffy the Vampire Slayer
The Freshman
NEW SERIES Buffy's college classmates are disappearing.
● FEATURE: pages 6-7

9.00 Angel
City Of
NEW SERIES *Buffy* spin-off series. Angel relocates to LA, where he meets a stranger who experiences visions.

10.00 FILM: Backdraft
Kurt Russell, William Baldwin, Robert De Niro, Scott Glenn
Drama about a courageous Chicago fireman who finds his everyday occupational hazards compounded both by the sibling rivalry of his younger brother and the appearance on the scene of an elusive, murderous arsonist. *1991*

12.30am
Star Trek: Deep Space Nine
The Begotten
While Kira gives birth, Odo raises an infant Changeling. Text
1.30 Picket Fences
The Body Politic
A doctor hides a guilty secret. Text
2.30-7.00am Long Play
Music through the night.

UK GOLD
LIFESTYLE/ SELECTION PACKS

7.00am Crossroads
7.25 Dynasty
8.25 EastEnders
9.00 The Bill
9.30 The Bill
10.00 The House of Eliott
11.00 Knots Landing
11.55 Neighbours
12.25pm EastEnders
1.00 Lovejoy
2.00 Knots Landing
A Brand New Day

3.00 The Bill
The Devil You Don't Know
Datta comforts a young woman.

3.30 The Bill
Normal Behaviour
An old lady is violently robbed.

4.00 EastEnders
Kathy forces Mrs Hewitt into making a confession.

4.35 Neighbours
Gaby is shocked by her latest discovery about Philip.

5.00 Due South
Easy Money
Offbeat police comedy drama series. Fraser and Kowalski investigate a jewellery store robbery. With Paul Gross.

6.00 The Good Life
Mutiny
Suburban self-sufficiency sitcom.

6.35 To the Manor Born
DeVere hosts the traditional Hunt Ball but forgets to invite Audrey.

7.10 The Liver Birds
Honey
Classic sitcom about two scatty Liverpudlian lasses.

7.45 'Allo 'Allo!
As the war nears its end, it's all change in Rene's Café.

8.20 Birds of a Feather
Essex Patient
Tracey has a bad week, Sharon is too ill to work, and Garth will not leave home.

9.00 One Foot in the Algarve
Feature-length edition of the popular sitcom. Mrs Warboys decides to visit her pen-friend Alfonso for the first time. Does this mean romance is in the air? Or could it just be the rather unfortunate after-shave Victor has decided to buy? With Richard Wilson.

10.55 Fawlty Towers
The Hotel Inspectors
Basil is terrified when he hears some hotel inspectors are in town.

11.35 The Bill
The Devil You Don't Know
Datta comforts a young woman.

12.05am **The Bill**
Normal Behaviour
An old lady is violently robbed.

12.35 Dr Who Omnibus
War Games
The Tardis materialises in wartime France. With Patrick Troughton.

2.20-3.00am Keeping Up Appearances

LIVING
LIFESTYLE PACK

6.00am Through the Keyhole
6.30 Can't Cook, Won't Cook
7.00 Tiny Living
9.00 Forgive or Forget
9.50 The Jerry Springer Show
10.40 Chat's Moral Dilemmas
11.30 Maury Povich
12.20pm Soldier, Soldier
1.20 Home and Away
1.50 Plastic Fantastic
2.20 Forgive or Forget
The show where guests get the chance to forgive and make up.

3.10 Maury Povich
Compelling and personal talk show which deals with emotional conflicts. Hosted by the veteran broadcast journalist.

4.00 Weddings
Canadian couples prepare for their big day.

4.30 Home and Away
More sun-kissed drama from Summer Bay.

5.00 Judge Judy
New York judge Judy Sheindlin presides over another court case.

5.30 Ready, Steady, Cook
Fern Britton hosts the cookery show in which two top chefs compete against the clock.

6.10 The Jerry Springer Show
Outrageous US talk show in which Jerry and his guests thrash out relationship issues.

7.00 Fame LA
Drama series about a group of young showbusiness hopefuls in Los Angeles. Stars Suzanne Carson, William R Moses, Christian Kane and Andy Milder.

8.00 Ally McBeal
US comedy drama series about a daydreaming young lawyer who is more confident in the courtroom than in the dating game. With Calista Flockhart.

9.00 Profiler
NEW SERIES Suspense thriller series about a brilliant forensic psychologist with a gift for understanding the criminal mind. Stars Ally Walker.

10.00 FILM: Extremities
Farrah Fawcett, James Russo, Diana Scarwid, Alfre Woodward
Tense drama. A woman is trapped in her own home by a rapist. Managing to overpower him, she then proceeds to turn the tables, subjecting the man to her own vengeful power games. *1986*

11.50-12midnight Sex Bites
Raunchy late-night fun.

CABLE CHECK
Some of the channels listed may not be available in your area

GRANADA PLUS
ACTION PACK

6.00am Mission: Impossible
7.00 Plus on Plus 7.30 Mind Your Language 8.00 Jokers Wild
8.30 Terry and June 9.00 Classic Coronation Street 9.30 Emmerdale
10.00 Return to Eden
11.00 The Avengers
12noon Classic Coronation Street
12.30pm Emmerdale
1.00 Terry and June
1.30 Mind Your Language
2.00 Cagney and Lacey

3.00 Poirot
The Lost Mine
The Chairman of the London and Shanghai Bank asks Poirot to look into the disappearance of a treasured customer.

4.00 Mission: Impossible
The Astrologer
The IMF accepts a mission to rescue the exiled leader of a Baltic state. With Peter Graves, Barbara Bain and Martin Landau.

5.00 The Avengers
Who Was That Man I Saw You With?
Steed takes on an evil mastermind planning to blow up England. With Patrick Macnee.

6.00 Emmerdale
Vic is plotting revenge.

6.30 Classic Coronation Street
Derek proposes at a birthday dinner with Mavis.

7.00 Robin's Nest
Sleeping Partners
Robin dreams of owning a bistro.

7.30 Home to Roost
A New Life
Sitcom starring John Thaw.

8.00 Return of Sherlock Holmes
Wisteria Lodge
Holmes is asked to investigate mysterious goings-on at a country house.

9.00 Poirot
The Lost Mine
A banker asks Poirot to look into the sudden disappearance of a treasured customer.

10.00-11.00pm Taggart
Dead Giveaway – Part III

GRANADA MEN & MOTORS
ACTION PACK

11.00pm Beaver Patrol
Continuing the search for every woman's dream man.

11.30 The G Spot
Entertainment show hosted by Terry Christian and Dillon.

12midnight Strippers
Fly-on-the-wall series focusing on women who cast off clothes for cash.

12.30am **Jo Guest in Jamaica**
Raunchy, hedonistic travel show.

1.00 E! Wild On...
Check out some hotspots in the European Alps.

1.50-2.00am Crash of the Titans
Spectacular road mayhem footage.

DISNEY CHANNEL
ADD-ON/ PREMIUM CHANNEL

6.00am Gummi Bears 6.30 Jungle Cubs 7.00 Aladdin 7.30 Hercules 8.00 101 Dalmatians 8.30 Goof Troop 9.00 Pooh 9.15 Music Time 9.20 Rolie Polie Olie 9.30 Bear 9.55 Art Play 10.00 PB and J Otter 10.15 Bite Size 10.30 Toons 10.35 Circle Time 10.40 Rolie Polie Olie 10.55 Spot 11.00 Out of the Box 11.30 Pooh 11.45 Music Time 11.50 Rolie Polie Olie 12noon Bear 12.25pm Art Play 12.30 PB and J Otter 12.45 Bite Size 1.00 Toons 1.05 Circle Time 1.10 Rolie Polie Olie 1.20 Spot 1.30 Out of the Box 2.00 Jungle Cubs 2.30 Quack Pack

3.00 The Little Mermaid
The adventures of the mermaid Ariel and her friends. Text

3.30 Classic Toons

3.40 Art Attack
Award-winning art show. Text

4.00 Sabrina
The Importance of Being Norma

4.30 Hercules: The TV Show
Hercules and the Tapestry of Fate
Herc re-weaves the Tapestry of Fate – an unwise move. Text

5.00 Recess
Animated series from the creators of *Rugrats*. Text

5.30 Incredible Story Studio
Kids send in stories, some of which are made into films.

6.00 Smart Guy
A Beating is Fundamental
TJ meets a fellow genius. Text

6.30 Boy Meets World
Eric Hollywood
Eric shows a hidden talent. Text

7.00 FILM: Johnny Tsunami
Brandon Baker, Kirsten Storms
Family drama about a young Hawaiian surfer in Vermont. His snobbish schoolfriends sneer at his snowboarding talent – so he challenges the school ski champ to a race. *1999* Text

8.30 Honey, I Shrunk the Kids: TV Show
Honey, He Ain't Rude, He's My Brother Text

9.10 So Weird
Share Fiona Phillips' obsession with all things weird. Text

9.35 Dinosaurs
Prehistoric fun using puppetry and audio-animatronics. Text

10.00 Home Improvement

10.30 The Wonder Years

11.00 Touched by an Angel Text

11.50-12midnight Toons

THE BOX
MUSIC & GAMES PACK

Interactive music channel which allows the viewer to select videos of their choice 24-hours-a-day, seven-days-a-week. Also includes BOXFresh – latest videos available; BOXTalk – unique interviews with artists/bands; Breakin' Out of THE BOX – videos tipped for the top. Plus weekly competitions.

FRIDAY CONTINUES OVERLEAF...

6.00 AM MORNING
3.00 PM
4.00 PM
5.00 PM
6.00 PM
7.00 PM
8.00 PM
9.00 PM
10.00 PM
11.00 PM
12.00 NIGHT TIME

CABLE CHOICE

FILM
Blues Brothers 2000
Sky MovieMax 10.00pm
The belated sequel to the 1980 cult hit lacks the funky ebullience of the original, and suffers from the absence of the late John Belushi, but it does boast some foot-stomping soul tunes and genuine laughs. Dan Aykroyd returns and John Goodman also stars.

GENERAL
Angel
Sky One 9.00pm
Tonight sees the first episode of this *Buffy the Vampire Slayer* spin-off series. Buffy's former lover, the mysterious vampire, Angel (David Boreanaz), takes up residence in the City of Angels where he sets out to help others tormented by evil.

ADVERTISEMENT
UK STYLE

A HOUSE IN SPAIN 8.30PM
This superb series continues to follow the building of two different properties. As the buildings take shape, this fascinating guide also looks at other aspects of the Andalucian region – superb scenery, food and wine.

Friday 7 January

	EUROSPORT NEWS & SPORT/ SELECTION PACKS	SKY SPORTS 1 PREMIUM CHANNEL	SKY SPORTS 2 PREMIUM CHANNEL	SKY SPORTS 3 PREMIUM CHANNEL	SCI-FI ACTION PACK	MTV MUSIC & GAMES PACK
6.00 AM MORNING	7.30am Rally: Dakar-Cairo 8.00 Ski Jumping: World Cup 9.30 Biathlon – LIVE 10.30 Alpine Skiing: World Cup – LIVE 11.30 Rally: Dakar-Cairo 12noon Biathlon: World Cup 12.45pm Biathlon: World Cup 1.30 Alpine Skiing: World Cup 2.30 Alpine Skiing: World Cup	7.00am Sky Sports Centre 7.15 World Wrestling Federation – Superstars 8.15 You're On Sky Sports! 9.00 Racing News 9.30 Aerobics Oz Style 10.00 The Rugby Club 11.00 FIFA TV 11.30 What a Weekend 12noon Aerobics Oz Style 12.30pm Spanish Football 2.30 The Rugby Club Stuart Barnes and Dewi Morris preview and review the latest rugby union action.	7.00am Aerobics Oz Style 7.30 Sky Sports Centre 7.45 Racing News 8.15 FIFA TV 8.45 Sky Sports Centre 9.00 Tight Lines 10.00 Watersports World 11.00 Ford Golf USA: Mercedes Championships 1.00pm Squash: British Open 2.00 Tennis: Hopman Cup – Australia v Slovak Republic The $900,000 Hopman Cup sees the return of Australia's defending champions Jelena Dokic and Mark Philippoussis, and in this round they face the Slovak Republic. New rules are being introduced into this tournament for the first time, including the elimination of the rest period after the first game of each set.	12noon Trans World Sport 1.00pm Tight Lines Advice for fishing fanatics with Bruno Brookes. 2.00 World Cup Classics: England v Romania The burden of expectation was huge as England began the defence of the World Cup in 1970. They faced Romania in the opening match in Group C – find out how they got on.	8.00am Battlestar Galactica 9.00 Lost in Space 10.00 The Incredible Hulk 11.00 The Twilight Zone 11.30 The Twilight Zone 12noon Babylon 5 1.00pm The Six Million Dollar Man 2.00 Alfred Hitchcock Presents 2.30 Mysteries, Magic and Miracles	6.00am Mad 4 Hits 9.00 Bytesize MTV Weird and wonderful moments from MTVs around the world. 11.00 brand:new Zane Lowe hosts the best in new releases, frank interviews and insider info. 12noon Mad 4 Hits 2.00pm MTV Dance Floor Chart
3.00 PM	**3.00 Tennis: ATP Tournament – LIVE** Action from the quarter-final stages of the Qatar Open in Doha.	**3.30 What a Weekend** A look at the weekend's sporting action.		**3.30 FIFA TV** News from the football world with top stars and a focus on soccer's grass roots.	**3.00 Sightings** Extraordinary real-life stories of the paranormal involving luck, superstition, UFOs or near-death experiences.	**3.00 Bytesize MTV** A constant barrage of some of the very best moments from different MTVs around the world, in short soundbites.
4.00 PM		**4.00 Trans World Sport** An hour-long foray into sports news, tournaments and competitions across the globe.		**4.00 Football League Review** All the recent Nationwide League action. **4.30 Sports Unlimited** A comprehensive look at alternative sports.	**4.00 Battlestar Galactica** *Galactica Discovers Earth – Part I* The Battlestar *Galactica* has found Earth.	**4.00 Select MTV** Viewers make MTV their own personal video jukebox. Presented by Donna Air, live and direct from the heart of London, this is the request show that brings you all the best pop guests and top music.
5.00 PM	**5.00 Biathlon: World Cup** Highlights of the individual and relay events from Oberhof, Germany.	**5.00 Futbol Mundial** All the action from the world game. **5.30 What a Weekend** A look ahead to the best of the weekend's action.	**5.00 Yachting: Transat Jacques Varbre Race** **5.30 Moto Plus** Motoring show with news and features.	**5.30 Triathlon World Cup: Newfoundland** Action from the 1999 Triathlon World Cup which took place in Newfoundland, Canada.	**5.00 The Incredible Hulk** *Final Round* David Banner finds himself in trouble in Philadelphia when he is attacked.	
6.00 PM	**6.30 Tennis: ATP Tournament** Action from the quarter final stages of the Qatar Open in Doha.	**6.00 Sky Sports Centre** The latest news from the world of sport, presented by Matthew Lorenzo and Kirsty Gallagher.	**6.00 Big Blue Watersports** **6.30 Gillette World Sport Special** A comprehensive report on alternative sports.	**6.30 Brian Moore Interviews... Phil Parkes**	**6.00 Lost in Space** *Junkyard in Space* With Smith's help, a mechanical junk man acquires the Robot's memory banks.	**6.00 News Weekend Edition** A round-up of the week's biggest showbiz stories. **6.30 UK Singled Out** MTV's dating show.
7.00 PM	**7.30 Football: FIFA Club World Championship** Action from Rio de Janeiro as the 1998 South American champions, Vasco da Gama, meet the champions of Oceania, South Melbourne.	**7.00 Tennis: Hopman Cup – Australia v Slovak Republic** The Hopman Cup, an international mixed doubles event, sees the return of Australia's defending champions, Jelena Dokic and Mark Philippoussis, and in this round they face the unpredictable stars of the Slovak Republic. New rules are being introduced into this tournament, including the elimination of the rest period after the first game of each set.	**7.00 Nationwide League Division Two: Wigan v Oldham – LIVE** The JJB Sports Stadium is the venue for Nationwide League Division Two action as Wigan take on Oldham in a derby clash. Having missed out on promotion via the play-offs last term, John Benson's Wigan are determined to gain access to the First Division with an automatic promotion place this term. Local pride is also at stake in this fixture.	**7.00 Max Power** Featuring material from around the world, including both two and four wheel motorsport.	**7.00 The Six Million Dollar Man** *The Bionic Badge* Steve Austin joins the police to investigate a cop suspected of thefts.	**7.00 Mad 4 Hits** A rollercoaster of uninterrupted music videos, featuring the latest from the MTV playlist plus a number of exclusives.
8.00 PM	**8.30 Boxing** Action from a first class international bout.			**8.00 Best on Sky: Rugby Union – England v New Zealand** A gripping fixture from start to finish. Twickenham was the venue as England played host to the All Blacks in the second Test in December 1997.	**8.00 Cybernet** A weekly look at what's new and what's hot in the world of computer games. **8.30 Fantasy Island** *Handymen* A constant complainer arrives at the island to complain.	**8.00 MTV Dance Floor Chart Show** June Sarpong hits the clubs and counts down the tracks that are filling the dancefloors of the UK.
9.00 PM	**9.30 Rally: Dakar-Cairo** Action from the second stage from Tambacounda in Senegal to Nioro in Mali.			**9.30 Gillette World Sport Special**	**9.30 FILM: The Bride** *Sting, Jennifer Beals, Anthony Higgins* Horror. A reworking of the classic film, *The Bride of Frankenstein*. After years of research Baron Frankenstein uses electricity to finally create the perfect woman who he names Eva. However, she is to be given in marriage to the baron's hideous monster, until the baron falls in love. *1985*	**9.00 News Weekend Edition** **9.30 Celebrity Death Match** Claymation stars rearrange each other's limbs.
10.00 PM	**10.00 SportsCentre** **10.15 Football: FIFA Club World Championship** Coverage of the match between Real Madrid and Corinthians. Real were the winners of the first ever European Cup, and now have a chance to win the first ever Club World Championship.	**10.00 Sky Sports Centre** A comprehensive round-up of all the very latest in the world of sport. Hosted by Kirsty Gallagher.	**10.00 Big Blue Watersports** **10.30 Moto Plus** Motoring show with news and features on the very latest auto action.	**10.00-12midnight World Wrestling Federation – Raw** Jim Ross, Kevin Kelly and Michael Cole report on the latest action and adventure from the World Wrestling Federation circuit. With classic matches and celebrity guests, this show is unmissable.		**10.00 The Real World Hawaii** Documentary series. **10.30 Downtown** Taking a fresh and original approach to storytelling.
11.00 PM		**11.00 Hold the Back Page** Brian Woolnough and other top journalists cast an analytical eye over the week's sports headlines.	**11.00 Brian Moore Interviews... Phil Parkes** **11.30 Ford Golf USA: Mercedes Championship – LIVE** Action from the second day of the Mercedes Championship.			**11.00 Total Request** Featuring the week's most-requested videos.
12.00 NIGHT TIME	12midnight-12.30am Rally: Dakar-Cairo Coverage of the second stage from Tambacounda, Senegal to Nioro in Mali.	12midnight Sky Sports Centre 1.00am Nationwide League Division Two: Wigan v Oldham 2.30 WWF – Raw 4.30 Sky Sports Centre 5.30-6.00am Moto Plus	3.00am Big Blue Watersports 3.30 Hold the Back Page 4.30-6.00am Football League: Wigan v Oldham		12midnight FILM: The Revenge of Frankenstein *Peter Cushing, Michael Gwynn, Francis Matthews* Horror classic. *1958* 1.40am Sci-Focus Special 2.00 Cybernet 2.30 100 Years of Horror 3.00-4.00am Babylon 5	12midnight Partyzone 1.00am The Real World Hawaii 1.30 Downtown 2.00 Club Mix 3.00 MTV Megamix 4.00 Partyzone 5.00-6.00am Night Videos Music all night long.

LIVE FORD GOLF USA: MERCEDES CHAMPIONSHIP SKY SPORTS 2 11.30PM

There can be fewer more delightful places to play golf than the Hawaiian Islands and the Kapalua Plantation course in Maui. For this year's Mercedes Championship, defending champion David Duval (pictured) will be looking to take home the lion's share of the $2.9million prize money, but an increasing number of Europeans will be on his heels on the US PGA Tour this year, including British Open champion Paul Lawrie and Sweden's Jesper Parnevik.

PLAYBOY TV/ ADULT CHANNEL
ADD-ON CHANNEL

10.00pm Free View 10.05 FILM: Deadly Charades 11.40 Sex Court 12midnight Freeview 12.10am Naughty Nostalgia 12.35 Wanna Be a Porn Star? 1.05 Adult Feature 1.20 FILM: In Your Dreams 2.30 Girl Hunt 2.50-4.00am FILM: Ruthless Affairs

Adult Nightview is now available as a TV on-demand service between 10.00pm and 4.00am at £3.95. See channel 50 for details

TELEVISION X
ADD-ON CHANNEL

12midnight The Ten Minute Preview 12.10am Stripper of the Year 12.20 Extreme Close-Up 12.45 FILM: Fill Her Up 1.00 The Five Minute Free View 1.05 FILM continues 2.00 The Five Minute Free View 2.05 Adult Feature 2.30 FILM: The Many Faces of PJ Sparxx 3.40-4.00am Kirsty

Adult Nightview is now available as a TV on-demand service between 12midnight and 4.00am at £3.95. See channel 50 for details

VH1
MUSIC & GAMES PACK

6.00am Power Breakfast
8.00 Pop-Up Video
9.00 Emma
10.00 The Millennium Classic Years:
11.00 Pop-Up Video
11.30 Ed Sullivan's Rock'n'Roll Classics
More live performances from the Sixties and early Seventies.
12noon The Top 100 Women of All Time
Last year, VH1 put together a panel of music industry experts, singers, songwriters and showbiz stars to select the most important and influential female stars of all time. Now VH1 dedicates the day to the women who made the cut. From Madonna to Debbie Harry, Aretha Franklin to Diana Ross, they're all in here somewhere. Presented by Lisa I'Anson.

8.00pm Something for the Weekend
Music, chat, top guests and a preview of the coming weekend, with Gideon Coe and Jules Carling.
9.00 Hey, Watch This! – Dance Crazes
John Fugelsang takes a look at such bizarre dance manias as the lambada and the macarena.
10.00 Behind the Music – Madonna
A special 90-minute edition of VH1's in-depth documentary series, turning the spotlight on one of the most influential artists of the late twentieth century. Includes previously unseen footage.
11.30 Pop-Up Video – Women First Special
12midnight Cher – Live at Las Vegas
Cher performs live in front of an ecstatic sell-out audience in the US gambling capital.
1.30am Pop-Up Video – Women First Special
2.00 VH1 Spice
3.00-6.00am VH1 Late Shift

ANIMAL PLANET
WORLD PACK

12noon Crocodile Hunter
Travelling the Dingo Fence
12.30pm Crocodile Hunter
Wild in the USA
1.00 Emergency Vets
1.30 Pet Rescue
2.00 Harry's Practice
Dr Harry Cooper cares for more animals with his partner Dr Katrina Warren.
2.30 Zoo Story
A look at life at London Zoo.
3.00 Going Wild with Jeff Corwin
Venezuela
3.30 Croc Files
Steve and Terri Irwin rescue an orphaned baby camel.
4.00 Croc Files
Steve and Terri Irwin explore Tasmania.
4.30 The Aquanauts
A visit to a Venezuelan crocodile reserve.
5.00 Emergency Vets
The vets treat a golden retriever with allergies.
5.30 Zoo Chronicles
Katte the black rhino prepares to make a move.
6.00 Crocodile Hunter
Return to the Wild
Steve hunts an injured crocodile which is terrifying the local population.
7.00 The Enchanted Forest of the Pygmy Hippos
A look at the pygmy hippo, one of the jungle's most mysterious animals.
8.00 Emergency Vets
A poisonous cobra is let loose in the laboratory.
8.30 Emergency Vets
A blind man brings his guide dog in for a check-up.
9.00 Swift and Silent
A study of leopards – the largest spotted cats in the world – and the folly of destroying the unique habitats in which they live.
10.00 Wild Rescues
Tales of people and animals saving each other.
10.30 Wild Rescues
A dog is rescued from an ice-cold river.
11.00 Emergency Vets
More stories from Alameda East Veterinary Hospital.
11.30-12midnight Emergency Vets

CARLTON FOOD NETWORK
LIFESTYLE PACK

9.00am Food Network Daily
9.30 Coxon's Kitchen College
10.00 Celebrations
10.30 Tessa's Tastebuds
11.00 Flash in the Pan
11.30 A to Z of Food and Beauty
12noon Food Network Daily
12.30pm United Tastes of America
1.00 Coxon's Kitchen College
1.30 French Lunch
2.00 Perfect Pasta with Aldo Zilli
2.30 Food Network Daily
3.00 In Season
3.30 Winter Nosh
Mick and Nick Nosh cook warming winter food.
4.00 The Spice Trail
4.30-5.00pm Jenny Bristow's Country Cooking

CARLTON SELECT
LIFESTYLE PACK

5.00pm Pull the Other One
Yarn-spinning gameshow hosted by Paul Coia.
5.30 The Upper Hand
Caroline's First Fight
6.00 I Spy
The Nedarra Block
The duo race against time in their effort to thwart a plot to overthrow the Moroccan government.
7.00 Moonlighting
All Creatures Great and Not So Great
Comedy drama series about a detective agency. With Bruce Willis.
8.00 Boon
Northwest Passage to Acocks Green
Drama series about an ex-fireman turned sleuth. With Michael Elphick.
9.00 Sharpe
Sharpe's Rifles
Lt Richard Sharpe has been promoted from the ranks for saving the life of Sir Arthur Wellesley. Sent behind enemy lines in search of the army's missing banker, he meets a beautiful Spanish guerrilla. With Sean Bean and Brian Cox.
11.00 Hill Street Blues
Scales of Justice
Lt Buntz bends the rules to set up two dealers who are peddling highly toxic dope.
12midnight Get Smart
Schwartz's Island
Sixties spoof spy caper with Don Adams, Barbara Feldon and Ed Platt.
12.30am Gridlock
Fast-paced gameshow hosted by Simon Biagi.
1.00-2.00am Tanamera

UK STYLE
LIFESTYLE PACK

7.00am Holiday on a Shoestring
7.30 Looking Good
8.00 Voyage
8.30 Collectors' Lot
9.00 Ready, Steady, Cook
9.30 Can't Cook, Won't Cook
10.00 Change That
10.30 Change That
11.00 Changing Rooms
11.30 The Antiques Show
12noon Real Rooms
12.30pm Collectors' Lot
1.00 Ainsley's Meals in Minutes
1.30 Ready, Steady, Cook
2.00 Good Living
2.30 The Flower Show

3.00 The Green Room
Really stylish solutions for truly tiny gardens.
3.30 Learn to Garden with Stefan Buczacki
Lessons in gardening skills.
4.00 Voyage
Japan and Hawaii
4.30 Holiday in Style
An exclusive extended version of BBC1's popular travel show *Holiday*.

5.30 Antiques Roadshow
Hugh Scully and the team of experts invite members of the public to bring along their antiques for examination.
6.30 Real Rooms
Makeover show presented by Simon Biagi.
7.00 Can't Cook, Won't Cook
Cookery challenge.
7.30 Collectors' Lot
Demonstrating how to tell junk and antiques apart.
8.00 Change That
Interior design roadshow.
8.30 House in Spain
A chance to see just what is involved when renovating a property in Spain.
9.00 Ground Force
Alan Titchmarsh transforms viewers' gardens in just two days.
9.30 Changing Rooms
Interior design challenge.
10.00 House Proud
Following the progress of several people as they try to build their own home.
10.30 Real Rooms
Makeover show.
11.00 How Does Your Garden Grow?
A panel of the nation's top gardeners do their best to resolve contemporary horticultural problems.
12midnight Garden Magic
Toby Buckland and Lisa Davis offer instant solutions to gardening dilemmas.
12.30am-1.00am Learn to Garden with Stefan Buczacki
Lessons in fundamental gardening skills.

UK HORIZONS
WORLD/ ACCESS PACKS

7.00am Schoolgirl Mums
7.50 Lion Country
8.20 Esther
8.50 BG Wildlife Photographer of the Year
9.15 Living with El Niño
10.15 The House
11.15 Tomorrow's World Plus
12.15pm Esther
1.45 Garden Neighbours
2.15 Moving People
2.45 Schoolgirl Mums
Documentary about a group of teenage girls who became pregnant while still at school.

3.45 Lion Country
Paul Heiney looks at the stately home of Longleat, its village and safari park.
4.20 Zoo
Documentary featuring the keepers and animals at London Zoo.
4.50 Children's Hospital
Real-life medical drama.
5.25 Holiday Reps
Claire is having second thoughts about the job.
5.55 City Hospital
Documentary series in which Gaby Roslin reports on life at Southampton General Hospital.
6.55 Back to the Floor
A Copper's Lot
7.30 Dream Wheels
Car of the Future
Philippa Forrester and Mike Smith try to design a car for the future.
8.00 Zoo
Documentary featuring life at London Zoo.
8.30 Children's Hospital
Real-life medical drama.
9.00 Holiday Reps
Gaynor prepares for her parents' visit.
9.30 The Polygamists
A visit to the town of Manti in Utah, where 450 couples practise polygamy.
10.30 Back to the Floor
A Copper's Lot
Top bosses return to the shop floor for a week.
11.00 Top Gear GTi
12midnight-1.00am Cheating Hearts
Profiling New York private eye Mike Emilianow.

UK PLAY:
1.00am Footage and Mouth
2.00 NME Premier Live Shows
3.20 Catatonia's Dream Performances
3.45 Hey DJ
4.45 Trumpton
5.00 Podge and Rodge
5.15 Sound of Disco
6.00 Sound of Play
6.15 Fool's Gold
6.30-7.00am TOTP Plus

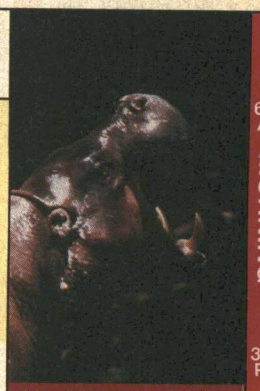

Meet mysterious jungle dwellers in 'The Enchanted Forest of the Pygmy Hippos'. Animal Planet 7.00pm

CABLE CHECK
Some of the channels listed may not be available in your area

NATIONAL GEOGRAPHIC CHANNEL
FAMILY PACK

7.00pm Explorer's Journal
Above the Clouds
Colin Prescott attempts to fly around the world in a hot air balloon.
8.00 The Adventurer
Join Steve Fossett, who has climbed six of the seven highest peaks in the world, and swum the English Channel.
9.00 Bears Under Siege
How game wardens and other wildlife officials thwart the illegal hunting of America's great bears.
10.00 The Face of Genius
Exploring the minds of the brilliant, looking at hackers, master magicians and dictators.
11.00 Explorer's Journal
Swallowed by the Sands
Dimitri Doganis reveals the mysteries surrounding long-lost ships.
12midnight-1.00am Mario Luraschi
Magic Horses
A profile of Mario Luraschi, France's top horse trainer, famous for his incredible relationships with horses.

6.00 AM MORNING
3.00 PM
4.00 PM
5.00 PM
6.00 PM
7.00 PM
8.00 PM
9.00 PM
10.00 PM
11.00 PM
12.00 NIGHT TIME

CHALLENGE TV
MUSIC & GAMES PACK

5.00pm Cross Wits
5.30 100%
6.00 Family Fortunes
6.30 Catchphrase
7.00 Sale of the Century
7.30 The Krypton Factor
8.00 Gladiators
9.00 Stars in Their Eyes
9.30 Move On Up
Fast-paced gameshow.
10.00 Family Fortunes
Big money gameshow.
10.30 Candid Camera
Hidden-camera pranks.
11.00 Celebrity TV Bloopers
12midnight Gladiators
Another quartet of plucky challengers face the might of the gladiators.
1.00am 3-2-1
2.00 Love at First Sight
2.30 Studs
3.00 Simply Irresistible
3.30 The Krypton Factor
4.00 Who's Sorry Now?
4.30 100%
5.00-6.00am Shopping with Screenshop

DISCOVERY HOME & LEISURE
WORLD PACK

6.00am The Joy of Painting
6.30 Garden Party
7.00 The Great Gardening Plot
7.30 Hammer It Home
8.00 Doorstep DIY
8.30 Our House Down Under
8.55 The Joy of Painting
9.30 Simply Painting
10.00 Garden Party
10.30 The Great Gardening Plot
11.00 Man Overboard
11.29 The Home and Leisure House
11.30 These Four Walls
12noon Hometime
12.30pm Hometime
1.00 Two's Country
1.30 Home Again with Bob Vila
2.00 Our House
2.30 The New Yankee Workshop
3.00 This Old House with Steve and Norm
3.30-4.00pm Total Fishing with Matt Hayes
More angling adventures.

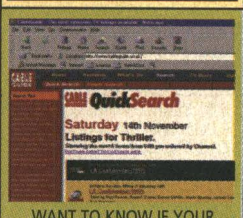

WANT TO KNOW IF YOUR FAVOURITE COMEDIES ARE ON THIS MONTH? OUR ONLINE TV LISTINGS GUIDE WILL TELL YOU!
http://www.cableguide.co.uk

GMTV 2
ACCESS PACK

GMTV2 offers pre-school and lifestyle shows between 6.00am and 9.25am.
Weekdays: The *Newshour* from 6.00am to 7.00am followed by children's programming.
Saturdays: The best of the week and programmes for children.
Sundays: Children's shows plus a round-up of the week's news in *The Review*.

Friday 7 January

MORNING

6.00 AM

CABLE CHECK
Some of the channels listed may not be available in your area

CARTOON NETWORK
FAMILY PACK

5.00am Fruitties 5.30 Blinky Bill 6.00 Tidings 6.30 Flying Rhino Junior High 7.00 Tom and Jerry Kids 7.30 Tiny Toon Adventures 8.00 Powerpuff Girls 8.30 Cow and Chicken 9.00 Dexter's Laboratory 9.30 Ed, Edd 'n' Eddy 10.00 Johnny Bravo 10.30 I Am Weasel 11.00 Pinky and the Brain 11.30 Tom and Jerry 12noon Looney Tunes 12.30pm Flintstones 1.00 Scooby-Doo 1.30 Penelope Pitstop 2.00 Top Cat 2.30 Josie and the Pussycats

3.00 Dastardly and Muttley in Their Flying Machines
3.30 The Jetsons
Animated sci-fi with the futuristic American family.
4.00 The Powerpuff Girls
Animated supergirl action.
4.30 Dexter's Laboratory
Comic chemical chaos.
5.00 Ed, Edd 'n' Eddy
Another adventure for the friends who share a name.
5.30 Johnny Bravo
More fun with the preening, musclebound he-man.
6.00 Tom and Jerry
Madcap comic antics with the sparring cat and mouse.
6.30 The Flintstones
Hang out with the cavemen from Bedrock.
7.00 The New Scooby-Doo Movies
The gang put paid to another spooky scheme.
8.00 I Am Weasel
8.30-9.00pm Freakazoid!

NICKELODEON
FAMILY PACK

7.00am The Three Friends... & Jerry 7.30 Kenan & Kel 8.00 SpongeBob Square Pants 8.30 Rugrats 9.00 Thomas 9.30 Blue's Clues 10.00 Magic School Bus 10.30 Papa Beaver 11.00 Babar 11.30 Arthur 12noon Thomas 12.30pm Blue's Clues 1.00 Rugrats 1.30 Noah's Island 2.00 Anthony Ant 2.30 Muppet Babies

3.00 Doug
The animated antics of a daydreamer and his dog.
3.30 Hey Arnold!
The adventures of the boy with an odd-shaped head.
4.00 Rugrats
Fun with the over-imaginative toddlers.
4.30 SpongeBob Square Pants
Animated adventures.
5.00 Two of a Kind
Comedy with twin sisters, Mary Kate and Ashley.
5.30 Sister Sister
6.00 Sabrina the Teenage Witch
6.30-7.00pm Kenan & Kel

FOX KIDS
FAMILY PACK

6.00am BeetleBorgs Metallix 6.30 Spiderman 7.00 Monster Rancher 7.25 Oggy 7.30 Dennis and Gnasher 8.00 Mystic Knights 8.25 Hero Turtles 8.50 Fantastic Four 9.15 Incredible Hulk 9.40 Masked Rider 10.05 X-Men 10.30 Casper 10.55 Eek the Cat 11.05 Walter Melon 11.30 Inspector Gadget 11.55 Sam and Max 12.05pm Spy Dogs 12.30 Donkey Kong Country 1.00 1.25 Hero Turtles 1.55 Fantastic Four 2.20 Hulk 2.45 Masked Rider

3.10 X-Men
3.29 X-Press
UK Connection
Daily magazine programme.
3.30 Monster Rancher
Animated series.
4.00 Power Rangers in Space
The kids blast back in their newest incarnation.
4.30 Mystic Knights of Tir Na Nog
5.00 Dennis and Gnasher
Cartoon comic capers.
5.30 Ace Ventura
Animated adventures with the zany pet detective.
6.00 Oggy and the Cockroaches
6.30-7.00pm Goosebumps
Spooky thrills and laughter.

NEWS AND INTERNATIONAL

BBC NEWS 24
NEWS & SPORT/ ACCESS PACKS

6.00am News 8.00 News 9.00 News 9.30 World Today 10.00 News 11.00 News 12noon News 1.00pm News 1.30 UK Today 2.00 News 4.00 News 5.00 News 6.00 News 6.30 UK Today 7.00 News 7.30 Sportsday 8.00 News 9.00 News 9.30 Europe Direct 10.00 News 10.30 HARDtalk 11.00 News 11.30 Talking Movies 12midnight News 12.30am Zero 30 1.00 News 2.30 Talking Movies 3.00 News 3.30 HARDtalk 4.00 News 4.30 Zero 30 5.00 News 5.30-6.00am Seven Days

CNN INTERNATIONAL
NEWS & SPORT PACK

News throughout the day, plus: 5.00am This Morning 5.30 World Business 6.00 This Morning 6.30 Business 7.00 This Morning 7.30 World Business 8.00 This Morning 8.30 Sport 9.00 Larry King 10.30 Sport 11.30 Biz Asia 12.30pm Pinnacle 1.15 Asian 1.30 Report 2.30 Showbiz 3.30 Sport 4.30 Europe 5.00 Larry King 7.30 Business 8.30 Q&A 9.30 Insight 10.00 Business 10.30 Sport 11.00 View 11.30 Moneyline 12.30am Europe 1.30 Q&A 2.00 Larry King 3.30 Moneyline 4.30-5.00am Science

SKY NEWS
NEWS & SPORT/ ACCESS PACKS

News on the hour, every hour, plus: 6.00am Sunrise 10.30 Sky World News 11.30 Money 12noon Sky News Today 2.30pm Your Call 4.30 Sky World News 5.00 Live at Five 8.30 Sky Business Report 9.30 Answer the Question 10.00 Sky News at Ten 10.30 Sportsline 12.30am CBS Evening News 1.30 Your Call 2.30 Sky Business Report 3.30 Week in Review 4.30 Fashion TV 5.30-6.00am CBS Evening News

INTERNATIONAL

TV5 5.00am Journal Télévisé 5.15 Journal des Journaux 5.30 Télématin et le Journal du Temps 7.00 Journal Télévisé 7.30 Fête des Bébés 8.00 Infos 8.05 Zig Zag Café 9.00 Journal Télévisé 9.15 Fiction: Entre Terre et Mer 11.00 Infos 11.05 100% Questions 11.30 Journal Télévisé France 12noon Infos 12.05pm Fax Culture 1.00 Journal Télévisé 1.15 Fiction 3.00 Journal Télévisé 3.15 Questions 3.30 Va Savoir 4.00 Infos 4.05 Pyramide 4.30 Questions pour un Champion 5.00 Journal Télévisé 5.15 Fiction 7.00 Journal Télévisé 7.30 Journal Télévisé 8.00 Infos 8.05 Marguerite Volant 9.00 Journal Télévisé 9.15 Divertissement 11.00 Journal Télévisé Suisse 11.30-12midnight Soir 3

ASIANET
ADD-ON CHANNEL

CABLE EXCLUSIVE

7.30am DD News 8.00 Is Hafte Ki Kihani 8.30 Holy Quran 9.00 FILM 11.30 News 12noon Rajni 12.30pm Khiladi 1.00 Swabimaan 1.30 FILM 4.00 Nanne Jasoos 4.30 Is Hafte Ki Kihani 5.00 Kaala Daira 6.00 Tiger 6.30 Asianet Legal Live 7.30 News 8.00 Swabimaan 8.30 Dard 9.00 FILM 11.30 News 12midnight MTV Fresh 12.30am Swabimaan 1.00 FILM 4.00 Music Box 4.30 Dard 5.00 MTV 123 6.00 Nanne Jasoos 6.30 News 7.00-7.30am Mehfil

ZEE TV
ADD-ON CHANNEL

6.00am Dam Dama Dam 6.30 Jaagran 7.00 Ramzan Special 7.30 Daily News 8.00 Pakistan News 8.30 Tara 9.00 Adhikar 9.30 Raahein 10.00 Apne Apne Raastey 11.00 Zaike Ka Safar 11.30 Amar Prem 12noon FILM 3.00pm Ramzan Special 3.30 Chalo Cinema 4.00 Chutki Baja Ke 4.30 Akbar Birbal 5.00 Mr Gayab 5.30 Amanat 6.00 Hip Hip Hurray 6.30 Best of India 7.00 Up Beat 7.30 Entertainment Express 8.00 News 8.30 FILM 11.30 Kamal Kombination 12midnight News 12.30am Mano Ya Na Mano 1.00 X Zone 2.00 FILM 5.00 Commander 5.30-6.00am Flu

CHRISTIAN CHANNEL EUROPE
WORLD PACK

5.00am Today with Marilyn Hickey 5.30 In Christ's Image 6.00 Good News 6.30 Changing Your World 7.00 Believers Voice of Victory – Kenneth and Gloria Copeland 7.30 Thought for the Day 7.35 Colby 7.45 This is Your Day 8.15 Good Morning Europe with Rory and Wendy Alec 8.30 The Messenger 9.00 Another Day of Victory 9.30 A Call to Prayer 10.00 Paradigm 10.30-11.00am Life in the Word – Joyce Meyer

BLOOMBERG
WORLD PACK

2.15am Boarding Pass 2.45 Clips 3.15 Clarke's Chronicle 3.45 Boarding Pass 4.15 South African Report 4.45 Clarke's Chronicles 5.45-6.00am Clips

BBC PARLIAMENT
NEWS & SPORT PACK

Parliament is in recess.

3.00 PM

DISCOVERY
WORLD PACK

4.00pm Rex Hunt's Fishing Adventures
Rex goes beach fishing.
4.30 Discovery Today
A look ahead at the coming week's programmes.
5.00 Time Team
Birmingham
Can Tony Robinson and the archaeological experts locate the site of Matthew Boulton's 18th century mint?
6.00 The Fastest Car on Earth
A look at the attempts made to break the sound barrier by the Thrust Supersonic Car Project.
7.00 Confessions of...
Microlight
Flying a microlight aircraft.
7.30 Discovery Today
A look ahead at the coming week's programmes.
8.00 The Human Journey
In Search of Human Origins
NEW SERIES Why, how, where and when did modern humans emerge?
9.00 Crocodile Hunter
Steve and the Dragon
Steve Irwin comes face to face with the largest living lizard in the world – the Komodo dragon.
10.00 The World's Greatest Free Diver – Umberto Pelizzari
Meet the man who made the deepest descent without breathing apparatus.
11.00 Extreme Machines
Ultimate Speed Machines
A look at the space shuttle, capable of travelling at 18,000 miles per hour.
12midnight 100 Years of Discoveries
A profile of humanity's greatest accomplishments in the 20th century.
1.00am Discovery Today
1.30-2.00am Diving School
Ten people from around the world take part in a gruelling commercial diving course.

TNT
FAMILY PACK

9.00pm WCW Nitro
Brace yourself for a bout of the biggest and baddest WCW wrestling action from the US.

12midnight-1.00am Dukes of Hazzard
Daisy and the Dukes battle the law in Hazzard County.

CARTOON NETWORK:
1.00am Fangface
1.30 Magic Roundabout
2.00 The Tidings
2.30 Tabaluga
3.00 The Fruitties
3.30 Blinky Bill
4.00 Magic Roundabout
4.30-5.00am Tabaluga

PARAMOUNT COMEDY CHANNEL
FAMILY PACK

7.00pm Clueless
Father's Keeper
7.30 Roseanne
Lanford Daze
8.00 Dharma and Greg
Shower the People
You Love with Love
8.30 Just Shoot Me
The Kiss
Elliott asks Maya a favour.
9.00 Married... with Children
Have You Driven a Ford Recently?
9.30 Spin City
Kiss Me Stupid
10.00 30 Years of Python
Interviews with the cast and footage from the *Life of Brian*.
10.30 Parrot Sketch Not Included
A compilation of Python's 'greatest hits'.

12.05am Cheers
Coach Returns to Action
12.35 Cheers
Endless Slumper
1.05 Encore Encore
1.35 Food Fight
2.05 Mork and Mindy
2.35 Nurses 3.00 It's Garry Shandling's Show 3.30-4.00am Almost Perfect

SHOP!
LIFESTYLE/ SELECTION PACKS

6.00am Shop! Selection
Round-up of the best-sellers on Shop!
7.00 Bargain Shop!
7.30 Dimanti Designs
More diamond-look jewellery.
8.30 Dress for Less
Winter style which won't break the bank.
9.30 Fitness Zone
Equipment and advice for toning up your legs!
10.00 Home Style
11.00 Beauty Secrets
All you need for looking good on the move.
11.30 Collectors' Corner
The easy way to shop for your favourite collections.
12noon 12 to 26
Wardrobe essentials in the widest range of sizes.
1.00pm Bargain Shop!
1.30 Shop! Selection
2.30 6 of the Best
Our buyers recommend the best in heating to keep you warm this winter.
3.00 Sound and Vision
Essential home entertainment.
4.00 In the Kitchen
Join top chef Paul Brodel for more culinary inspiration.
5.00 Shop! Selection
6.00 12 to 26
7.00-7.30pm Dimanti Designs

THE HISTORY CHANNEL
WORLD PACK

12noon Spies Among Us
12.55pm Photos for the Future
1.00 Tibet: The End of Time
2.00 Biography
The Dalai Lama
3.00 Playback with Rodney Marsh
3.30 I, Witness
4.00 Military Blunders
Hitler's Declaration of War on the United States
4.30 Military Blunders
Japan's Mistakes at Midway
5.00 Submarines
6.00 China's Wall of Doom
6.55 Photos for the Future
7.00 Lost Civilisations
China: Dynasties of Power
Explore the glory of ancient China's greatest rulers and the secrets of their giant tombs.
8.00 Biography
Mata Hari
9.00 Playback with Sterling Moss
9.30-10.00pm I Witness
Aftermath

TV TRAVEL SHOP
BONUS CHANNEL

A total travel service in your own home. Video brochures give a guided tour of resorts around the world, with regular bulletins and programmes featuring late holidays and special offers. Viewers can then book holidays 24-hours-a-day, seven-days-a-week, by calling 0870 60 60 747. For more information and full listings turn to TV Travel Shop Text, from page 200.

QVC
LIFESTYLE/ SELECTION PACKS

QVC The Shopping Channel is at your service 24-hours-a-day – so watch when you can and tape when you can't. All you need is an item number. Call free phone on 0800-50-40-30 at any time. Today's highlight is Home Electronics with Goodmans at 10.00pm.

NIGHT TIME

Week 2

Saturday 8th January-Friday 14th January

The heat is (back) on

A rambunctious hybrid of a Club 18:30s beach game, *It's a Knockout* and a fly-on-the-wall docusoap, Sky One's *Prickly Heat* returns this week for a second series of sun, sea, sand and sauce. Bawdy former *Big Breakfast* presenter Denise Van Outen is Julian Clary's new co-host, so expect a surfeit of suggestive quips. The show is filmed on the sun-soaked beaches of Mallorca (which look especially inviting on a cold January evening) and sees another 32 eligible guys and girls being put through their paces in a parade of shamelessly silly games. And when the fun stops at the seaside the cameras follow the contestants to capture any nocturnal naughtiness they might get up to as they party their way around town.

SKY ONE FROM SUNDAY 9TH 9.00PM

Space is the place

In this mammoth-budget makeover of the Sixties series, the Robinson family, which is headed by William Hurt and Mimi Rogers (their screen daughter, Heather Graham, is pictured), agree to go on a mission to a distant planet in a bid to save Earth. But their journey goes disastrously awry when the villainous Dr Smith (Gary Oldman) sabotages their spacecraft. Familiarity with the cult series is not essential to enjoy this effects-laden action adventure, in which *Friends* pin-up Matt LeBlanc enjoys his first major film role.

SKY PREMIER
SATURDAY 8TH 8.00PM

Testing time

Friday sees the opening day of the fifth and final Test between South Africa and England in Pretoria. After the humiliating first Test, which South Africa won by an innings and 21 runs, England (whose Darren Gough is pictured) have had a tough time battling back into the series. And English fans, whose loyalty has been tested with every match, will be hoping to herald a new dawn for the national team with a climactic and resounding victory.

SKY SPORTS 2 FRIDAY
14TH 8.00AM – LIVE

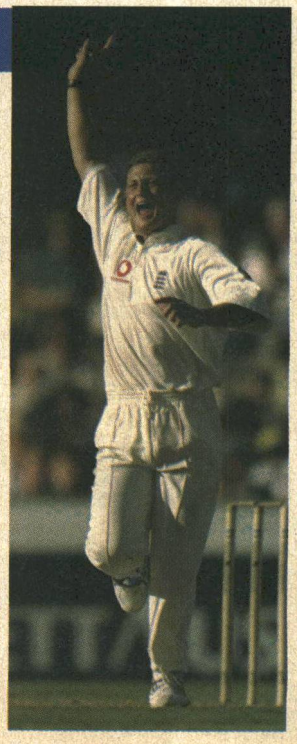

Saturday 8 January

SKY PREMIER
PREMIUM CHANNEL

6.00am The Borrowers
1974, rating Sky U, 77 mins
8.00 A Kid in Aladdin's Court
Text *1997, rating Sky PG, 86 mins*
10.00 Picture Perfect
Romantic comedy. Text *1997, rating Sky PG, DS, 98 mins*
12noon The Magic Sword: Quest for Camelot
Voice of Jessalyn Gilsig
Text *1998, rating Sky U, 82 mins*
2.00pm Who Framed Roger Rabbit
Bob Hoskins, Christopher Lloyd
An astonishing mixture of live action and animation. Framed for a murder he didn't commit, an animated rabbit teams up with a down-on-his-luck private eye. *1988, rating Sky PG, 99 mins*

4.00
A Kid in Aladdin's Court
Rhona Mitra, Nicholas Irons, Thomas Ian Nicholas
Family adventure. A young man finds himself transported back to ancient Baghdad where he befriends Aladdin's beautiful daughter and tries to prevent her evil uncle from gaining control of the throne. Text *1997, rating Sky PG, 86 mins*

6.00 The Magic Sword: Quest for Camelot
Voices of Jessalyn Gilsig, Andrea Corr, Cary Elwes
Animated family adventure based on the legend of King Arthur. A young girl embarks on a mission to reclaim the magical sword Excalibur. Text *1998, rating Sky U, 82 mins*
7.30 Preview Show
A look ahead to the week on Sky.

8.00 Lost in Space
Matt LeBlanc, Gary Oldman, William Hurt, Mimi Rogers
PREMIERE High-energy space adventure. The earth is dying and one man volunteers to travel with his family into space in order to set up a base camp on an alternative habitable planet. Unfortunately, something goes horribly wrong and the family find themselves lost in space along with a dastardly villain. Text *1997, rating Sky PG, 125 mins*
10.15 Picture Perfect
Jennifer Aniston, Jay Mohr, Kevin Bacon, Olympia Dukakis
Romantic comedy about an advertising agency executive who press-gangs a man to pose as her fiancé in order to create a better image for herself at work. Text *1997, rating Sky PG, DS, 98 mins*
12midnight Fools Rush In
Matthew Perry, Salma Hayek
Romantic comedy. Text *1997, rating Sky 12, DS, 105 mins*
1.50am Absolute Power
Clint Eastwood, Gene Hackman
Thriller. Text *1997, rating Sky 15, DS, 116 mins*
3.50-6.10am Lost in Space
Text *1997, rating Sky PG, 125 mins*

SKY MOVIEMAX
PREMIUM CHANNEL

7.00am Gus
1976, rating Sky U, 93 mins
9.00
Warlord: Battle for the Galaxy
Rod Taylor, John Pyper-Ferguson
1996, rating Sky PG, 89 mins
11.00 Who's Harry Crumb?
John Candy, Jeffery Jones
1989, rating Sky PG, 86 mins
1.00pm The Kid
Rod Steiger, Jeff Saumier
1997, rating Sky PG, 86 mins

3.00 The Undercover Kid
Bradley Pierce, Melora Hardin, Nicholas Surovy, Erik Avari
Family comedy about a kid whose pets tells him of a conspiracy to assassinate the president. Unsurprisingly, his parents refuse to believe him and he is left alone to try and prove the theory before it is too late. *1995, rating Sky PG, 77 mins*

5.00 The Last Great Ride
Ernest Borgnine, Eileen Brennan, Jason Hervey, Stephanie Sawyer
PREMIERE Heartwarming family adventure which follows two children and a dog as they embark on a treasure hunt and attempt to stop an ageing recluse from being thrown out of his home by a greedy heir and his conniving lawyer. *1998, rating Sky U, DS, 89 mins*
7.00 Point Last Seen
Linda Hamilton, Kevin Kilner, Sam Hennings, Mary Kay Place
Drama. A woman is badly let down numerous times by the justice system, which grants her violent husband access to their two children. After he disappears with the children in tow, she moves to the desert to escape the painful reminders of her past. *1998, rating Sky PG, 87 mins*
9.00 Eddie
Whoopi Goldberg, Frank Langella, Dennis Farina, Richard Jenkins
Comedy about a female chauffeur whose all-encompassing knowledge of the New York Knicks basketball team wins her a competition to become an honorary coach for a day. Last Play Text *1996, rating Sky 12, 96 mins*
10.45 Hoodlum
Laurence Fishburne, Tim Roth
Action-packed real-life crime drama about a black gangster's struggle to retain his territory in the face of threats from Italian mobsters. Text *1997, rating Sky 18, DS, 125 mins*
12.55am Twist of Fate
Madchen Amick, Bruce Dinsmore
Thriller. Last Play *1998, rating Sky 18, 92 mins*
2.35 Blown Away
Corey Feldman, Corey Haim
Text *1992, rating Sky 18, 93 mins*
4.15-5.45am The Undercover Kid
1995, rating Sky PG, 77 mins

SKY CINEMA
PREMIUM CHANNEL

11.00am
Sherlock Holmes in Washington
Basil Rathbone, Nigel Bruce
1943, rating Sky U, 68 mins
12.15pm
Sherlock Holmes Faces Death
Basil Rathbone, Nigel Bruce
1943, rating Sky U, 65 mins
1.30
The Presleys: Rock'n'Roll Royalty
Elvis Presley, Mariel Hemingway
1999, rating Sky PG, 86 mins

3.00 Blue Hawaii
Elvis Presley, Nancy Walters, Joan Blackman, Roland Winters
Musical drama in which a GI arrives in Hawaii and decides to abandon his army career in favour of a job in the tourism industry, despite his mother's disapproval. *1961, 97 mins*
4.45 Roustabout
Elvis Presley, Barbara Stanwyck, Joan Freeman, Sue Ann Langdon
Musical drama about an easy-going coffee house singer who joins a financially-troubled travelling carnival, where he falls in love with a young woman much to the annoyance of her strict father. *1964, rating Sky U, 97 mins*
6.30
Paradise, Hawaiian Style
Elvis Presley, James Shigeta, Suzanna Leigh, Marianna Hill
Musical drama. A pilot who has established his own helicopter company in idyllic Hawaii hits trouble when his chopper drives a federal aviation officer off the road. *1966, rating Sky U, 87 mins*
8.00 Butch Cassidy and the Sundance Kid
Robert Redford, Paul Newman, Katharine Ross, Strother Martin
World famous Western. A couple of Wyoming outlaws get involved in a variety of bank and railroad heists. When they feel the heat rising, they set off for Bolivia where they face a dramatic showdown with the law. *1968, rating Sky PG, 106 mins*
10.00 Pacific Heights
Melanie Griffith, Matthew Modine, Michael Keaton, Mako
Creepy psycho-chiller. A young couple find themselves with a sociopathic downstairs tenant who refuses to budge. *1990, rating Sky 15, 98 mins*
11.45 Pet Sematary
Dale Midkiff, Fred Gwynne
Eerie and shocking thriller. *1989, rating Sky 18, 98 mins*
1.30am Butch Cassidy and the Sundance Kid
Robert Redford, Paul Newman
1968, rating Sky PG, 106 mins
3.20
The Presleys: Rock'n'Roll Royalty
1999, rating Sky PG, 86 mins
4.50-6.10am
Sherlock Holmes Faces Death
1943, rating Sky U, 65 mins

Matt LeBlanc and Heather Graham are 'Lost in Space', Sky Premier 8.00pm

FILMFOUR
ADD-ON CHANNEL

6.00pm Late for Dinner
Brian Wimmer, Peter Berg, Marcia Gay Harden, Colleen Flynn
Witty and inventive time travel comedy. Two men on the run in 1962 meet a hare-brained scientist who freezes them for thirty years. When they wake up in the not-so-brave new world of 1992, they try and pick up the pieces of their former lives. *1991, 89 mins*
8.00 Crooklyn
Zelda Harris, Delroy Lindo, Alfre Woodard, David Patrick
Comedy drama set in Brooklyn, New York during the mid Seventies. A spritely ten-year-old sister of four older brothers feels she is growing up too quickly when she has to cope with the increasing tensions between her father and mother. *1994, 109 mins*
10.00 City Hall
Al Pacino, John Cusack, Bridget Fonda, Lindsay Duncan
Drama. The deputy mayor of New York City's chief role in life is ensuring that the mayor does not become linked to any career-damaging scandal. However, when a cop, a mobster and a young child are brutally murdered, the mud starts to stick. Text *1996, 107 mins*
12midnight
The Spirit of Sundance
12.30am Slackers
1991, 100 mins
2.10 Go Fish
T Wendy McMilan, VS Brodie
Lesbian love story. *1993, 80 mins*
3.35 Pensao Globo
3.55-5.45am The Living End
Gay drama. Text *1992, 92 mins*

ITV2
ACCESS PACK

9.25am Tiny CITV2
10.30 Mad for It
11.00 Pump it Up
11.30 EBU Drama
12noon The Worst Witch
12.30pm Gladiators
1.30 Battle Dome
2.30 Football First
Live football updates from around the country, using the latest technology to bring all the latest scores in England and Scotland.

5.30 Airline
Katrina returns to work after her treatment for cancer.
6.00 Heartbeat
Nostalgic, gentle-paced police drama set in a 1960s Yorkshire village. With Nick Berry and Derek Fowlds.

7.00 Who Wants to Be a Christmas Millionaire?
Festive edition of the show. Another group of hopefuls try to answer their way to the ultimate prize of a million pounds. None have made it so far, but they won't stop trying. Hosted by Chris Tarrant.

9.00 Bomber
Thriller set in the world of bomb disposal. Colonel Chris Forsyth and his Explosive Ordinance Disposal Squad are battling an Animal Liberation Army bombing campaign, which culminates in the death of one of the squad. After the bombers are arrested, the campaign continues, with bombs identical to the ALA devices. The bomber's cunning and expertise suggest that this new campaign is being waged by a member of Forsyth's unit. But why are the EOD members the target? Stars Mark Strong and Andrew Lincoln.
12midnight Battle Dome
1.00am Supermarket Sweep
Consumer gameshow hosted by Dale Winton.
1.30-2.00am
The Haunted Fishtank

SKY box office

A movies on-demand service from Cable & Wireless

SKY BOX OFFICE 1 IS NO LONGER AVAILABLE ON THE CABLE & WIRELESS NETWORK

Sky Box Office 2
Channel 52
THE SIEGE
Action thriller. Terrorist bombs are set off in New York, and an FBI agent is sent to investigate as martial law is declared and panic grips the city. Can the bombers be caught? Stars Denzel Washington. Text *1998, rating Sky 15, 111 mins*
PLAYS AT 6.00am, 8.00am, 6.00pm, 8.00pm, 10.00pm, 12midnight, 2.00 and 4.00am

Sky Box Office 3
Channel 53
ENEMY OF THE STATE
Paranoid thriller. An ordinary attorney, bumping into the wrong man at the wrong time, finds his life destroyed and himself pursued by shadowy forces who seem to know his every move. Stars Will Smith. Text *1998, rating Sky PG, 126 mins*
PLAYS AT 7.30am, 10.00am, 12.30pm, 3.00pm, 5.30pm, 8.00pm, 10.30pm, 1.00am, 3.30am

Sky Box Office 4
Channel 54
HOPE FLOATS
Sentimental romantic drama. A former beauty queen returns home to rebuild her life after being told on national television that her best friend and her lover were having an affair. There she begins the tentative first steps towards self-fulfilment. Stars Sandra Bullock and Harry Connick Jr. Text *1998, rating Sky PG, 109 mins*
PLAYS AT 8.00pm, 10.00pm, 4.00am

See pages 18 and 19 for full details or tune into Channel 50 for full details and Terms and Conditions.
Customers with a Videoway set-top-box must view all events on Channel 50.

SKY ONE
ACTION/ SELECTION PACKS

7.00am Count Duckula 7.30 Tintin 8.00 Pokémon 8.30 The Simpsons Text 9.00 Godzilla 9.30 Garfield and Friends 10.00 The Adventures of Sinbad 11.00 World Wrestling Federation – Live Wire 12noon World Wrestling Federation – Metal 1.00pm Speed! Text 1.30 Storm Warning Text 2.00 America's Dumbest Criminals Text 2.30 America's Dumbest Criminals Text

3.00 The New Adventures of Superman
Sex, Lies and Videotape
A sleazy media mogul uses a telephoto lense to photograph Superman and Lois in bed. Text

4.00 Star Trek: Deep Space Nine
In Purgatory's Shadow
While Worf and Garak are imprisoned, Sisko learns of a Dominion invasion. Text

5.00 Star Trek: Voyager
Real Life
In an effort to understand the human attachment to family, the Doctor creates a holographic family of his own. Text

6.00 The Simpsons
Like Father, Like Clown Text

6.30 The Simpsons
Brother from Another Series
Sideshow Bob is released from prison into his brother's custody.

7.00 Futurama
Space Pilot 3000 – Part I
Futuristic animated comedy. Text

7.30 Futurama
Space Pilot 3000 – Part II
Futuristic animated comedy. Text

8.00 Dilbert
The Gift
NEW SERIES Adult animation.

8.30 The PJs
Boyz 'n' the Woods
The boys go camping. Text

9.00 World Wrestling Federation – Live Wire
Michael Cole presents exclusive coverage from bouts featuring star performers such as Legion of Doom and Flash Funk.

10.00 Prey
Progeny
Tom and Sloan investigate an extremely violent youth who might represent a frightening new Dominant tactic. Text

11.00 Prey
Deliverance – Part I
Ed attempts to convert Tom's DNA to human, and Attwood negotiates peace with the Dominants. Text

12midnight Showbiz Weekly
The Sound Republic in London is the setting for this showbiz guide.

12.30am LAPD
A suspect flees from officers and crashes into a house.

1.00 LAPD

1.30 Law and Order
We Like Mike

2.30-7.00am Long Play

UK GOLD
LIFESTYLE/ SELECTION PACKS

7.00am Angels

7.30 Neighbours Omnibus
Helen and Jim are troubled by an accidental encounter. Lauren feels sorry for Cameron.

9.35 Dynasty Omnibus
Omnibus edition of the soap about the lives of the Carrington clan.

12.15pm EastEnders Omnibus
Mark's memories get in Shelley's way. Phil takes Hattie to Southampton to look for Steve.

3.10 The Bill Omnibus
Loxton and Keane tackle a gang of youngsters who are terrorising an estate. Croft and Skase get a free work-out when they go undercover to catch a steroids dealer. Croft and Lines are dismayed by Beech's determination to get a result at any cost. An assault victim has drugs in her flat and a suspicious history. Marshall and Slater clash over how to handle her – with sympathy or by the book?

5.20 The Brittas Empire
Mr Brittas Falls in Love
Gordon Brittas believes that swimming with a dolphin will bring peace and happiness to the citizens of Whitbury.

6.10 FILM: Bugsy Malone
Scott Baio, Jodie Foster, Florrie Dugger, John Cassisi
Unusual musical spoof of old gangster movies in which a cast made up entirely of children sings and dances its way around Prohibition-era sets, substituting machine guns and bullets for toy guns and whipped cream. *1976*

8.00 Yes, Prime Minister
The Key
A territorial battle is played out in the heart of Number 10.

8.40 Kiss Me Kate
Kate's colleagues try to find her the perfect holiday.

9.20 Absolutely Fabulous
Magazine
Award-winning sitcom set in the world of fashion and PR. With Jennifer Saunders.

10.00 The Royle Family
With Dave and Denise's wedding just six weeks away, the phone bill is the last thing Jim needs.

10.40 Harry Enfield and Chums
Harry and regular chums Paul Whitehouse and Kathy Burke bring back some old friends.

11.20 Harry Enfield and Chums

11.55 Taggart
Secrets – Part I
A Scots writer who has made his name in Hollywood receives death threats, leading Taggart into a murky world of jealously.

1.50am Taggart
Secrets – Part II

2.55-7.00am Shopping with Screenshop

LIVING
LIFESTYLE PACK

6.00am Through the Keyhole
6.30 Can't Cook, Won't Cook
7.00 Tiny Living
9.00 Forgive or Forget
9.50 The Roseanne Show
10.20 Home and Away Omnibus

12.30pm FILM: Taken Away
Valerie Bertinelli, Kevin Dunn
Emotional drama about a single mother who takes on the state for the return of her child. *1989*

2.20 FILM: Dying to Remember
Melissa Gilbert, Scott Plank, Christopher Stone, Jay Robinson
Thriller. A fashion designer who has been experiencing nightmares about falling down a lift shaft agrees to ask a psychotherapist to explain her disturbing dreams. *1993*

4.10 Plastic Fantastic
Series about people who have chosen to undergo plastic surgery.

4.40 Maury Povich
Double helping of the compelling and personal talk show dealing with emotional conflicts, hosted by veteran broadcast journalist Maury Povich.

6.20 Chat's Moral Dilemmas
Julia Bradbury hosts a double bill of the talk show which offers advice to people who are in a dilemma and don't know what to do about it.

8.00 Judge Judy
Double bill of the show in which New York City's outspoken family court judge Judy Sheindlin presides over a series of real-life cases and conflicts.

9.00 Profiler
Suspense thriller series about Dr Sam Waters, a brilliant forensic psychologist with a gift for understanding the criminal mind. With Ally Walker.

10.00 Jerry Springer
Double helping of the outrageous American talk show in which Jerry Springer and his guests engage in lively – and sometimes heated – discussion about relationship issues.

11.45-12midnight Sex Bites
Raunchy late-night fun with the irrepressible Katrina Buchanan.

CABLE CHECK
Some of the channels listed may not be available in your area

GRANADA PLUS
ACTION PACK

6.00am Bonanza 7.00 Plus on Plus 7.30 How's Your Father? 8.00 On the Buses 8.30 Shang-a-Lang 9.00 The High Chaparral 10.00 The Saint 11.00 The Love Boat 12noon The Odd Couple 12.30pm Plus on Plus 1.00 Bonanza

2.00 Agatha Christie: The Special Adversary
The Secret Adversary

3.30 The Odd Couple
The Flight of the Felix
A tough hockey player challenges Felix to a boxing match. With Tony Randall.

4.00 The Love Boat
Ex Plus Y
A newly-wed couple encounter the bride's ex-husband, and the cruise director is attracted to a handsome young man.

5.00 Hawaii Five-0
One Day We Shall Be Strangers
McGarrett carries out a probe into the perplexing death of an influential official. With Jack Lord and James MacArthur.

6.00 Watching
Meeting

6.30 The Lovers
Beryl wants to get married, but nothing could be further from her boyfriend's mind.

7.00 Agatha Christie: The Special Adversary
The Secret Adversary
Tommy Beresford and Tuppence Cowley find themselves on a mission to find a secret treaty. With Francesca Annis.

8.30 Strange But True
Michael Aspel introduces stories of the unexplained, told through eyewitness accounts and reconstructions.

9.00 The Brian Conley Show
A selection of slapstick sketches.

9.30 Hale and Pace

10.00-11.00pm An Audience with Bob Monkhouse

GRANADA MEN & MOTORS
ACTION PACK

11.00pm Katie Richmond's V.P.L.
Alternative fashion programme, presented by Katie Richmond.

11.30 Jo Guest in Jamaica
Raunchy travel show.

12midnight Beaver Patrol
The continued search for every woman's dream man.

12.30am Blackpool Rocks
A look at Blackpool's throbbing nightlife and entertainment industry.

1.00 The Hot House
Late-night entertainment show.

1.30-2.00am Katie Richmond's V.P.L.

DISNEY CHANNEL
ADD-ON/ PREMIUM CHANNEL

6.00am PB and J Otter 6.20 Music Time 6.25 Pooh 6.40 Circle Time 6.45 Toons 6.55 Spot 7.05 Bite Size 7.20 Art Play 7.25 Bear 7.50 Rolie Polie Olie 8.00 Boy Meets World 8.30 Teen Angel 9.00 Art Attack 9.30 Hercules 10.00 Sabrina 10.30 Pepper Ann 11.00 Smart Guy 11.30 Brotherly Love 12noon Boy Meets World 12.30pm Incredible Studio 1.00 Disney on Demand 2.30 Mickey Mouseworks

3.00 101 Dalmatians
Canine capers and daring doggy deeds make for fast frantic fun in this superb new series. Text

3.30 Timon and Pumbaa
The Lion King spin-off. Text

4.00 FILM: Father of the Bride
Steve Martin, Diane Keaton, Martin Short, George Newbern
Romantic comedy about a proud father who doesn't want to let go of his daughter, who is about to be married. *1991* Text

5.45 Honey, I Shrunk the Kids: The TV Show
Honey, I'm Haunted
Using his dad's latest invention, Nick gets enhanced vision. Text

6.30 Boy Meets World
Starry Night
Topanga must make an important decision when she meets a new guy. Text

7.00 FILM: The Rocketeer
Bill Campbell, Alan Arkin, Timothy Dalton, Jennifer Connelly
Drama. A young, rough-and-ready pilot and his mentor discover a secret weapon – a rocket pack that enables whoever straps it on to fly. *1991* Text

8.40 FILM: Toothless
Kirstie Alley, Lynn Redgrave
Comedy. When a dentist is killed in an accident, she's not allowed into heaven until she can show some human compassion. She's appointed Tooth Fairy in the meantime and meets a boy in need of a family, whose plight melts her icy heart. *1997* Text

10.05 Home Improvement

10.30 Thunderstone Text

11.00 Dr Quinn: Medicine Woman

11.50-12midnight Toons

THE BOX
MUSIC & GAMES PACK

Interactive music channel which allows the viewer to select videos of their choice 24-hours-a-day, seven-days-a-week. Also includes BOXFresh – latest videos available; BOXTalk – unique interviews with artists/bands; Breakin' Out of THE BOX – videos tipped for the top. Plus weekly competitions.

SATURDAY CONTINUES OVERLEAF...

6.00 AM MORNING
3.00 PM
4.00 PM
5.00 PM
6.00 PM
7.00 PM
8.00 PM
9.00 PM
10.00 PM
11.00 PM
12.00 NIGHT TIME

CABLE CHOICE

FILM

Lost in Space
Sky Premier 8.00pm
For his first foray into sci-fi since *Predator 2*, director Stephen Hopkins gives a multi-million dollar makeover to the Sixties series. William Hurt, Gary Oldman and Matt LeBlanc star in this tale of a family who lose their way on a mission to colonise a distant planet.

GENERAL

Food Network Daily Abroad
Carlton Food Network 4.30pm
Asian cuisine expert Meena Pathak (founder of the pickles empire) and the aptly named Mark Curry take a culinary trip to Kerala, India. A narrow, fertile strip on the south-western coast, Kerala is renowned for its cultural diversity and delicate culinary art.

ADVERTISEMENT

UK GOLD

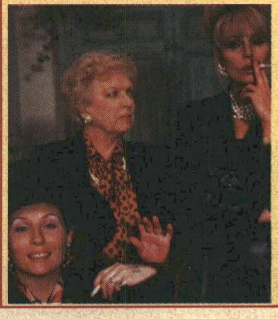

SATURDAY NIGHT COMEDY 8.00PM
Saturday Night Comedy returns to UK Gold this month with some of the very best comedy including, Kiss Me Kate, Absolutely Fabulous, The Detectives and a double dosage of Harry Enfield and Chums.

Saturday 8 January

EUROSPORT
NEWS & SPORT/ SELECTION PACKS

6.00 AM MORNING

7.30am
Rally: Dakar – Cairo
8.00 Biathlon
8.30 Nordic Combined Skiing – LIVE
10.15 Alpine Skiing – LIVE
12noon Snowboard: FIS World Cup – LIVE
1.00pm Ski Jumping – LIVE
From the World Cup in Engelberg, Switzerland.
2.45 Biathlon
Coverage of the women's relay from the World Cup in Oberhof, Germany.

3.00 PM

4.00 PM
4.00 Alpine Skiing
Coverage of Slalom and Giant Slalom events from the Women's World Cup in Berchtesgaden, Germany.

5.00 PM
5.00 Tennis
Action from the semi-finals of the ATP Tournament in Doha, Qatar.

6.00 PM

7.00 PM
7.30 Darts
Expect a satisfying display of expertise on the oche from the Winmau World Masters Championship in London.

8.00 PM

9.00 PM
9.30
Rally: Dakar – Cairo
Third stage coverage.

10.00 PM
10.00 SportsCentre
10.15 Football: FIFA Club World Championship
Stand by for some hot soccer action from Rio de Janeiro as Manchester United take on Vasco da Gama for Brazil.

11.00 PM

12.00 NIGHT TIME
12.15am
Rally: Dakar – Cairo
Third stage coverage.
12.45-1.00am
SportsCentre

SKY SPORTS 1
PREMIUM CHANNEL

6.00am Hold the Back Page
7.00 Sky Sports Centre
8.00 Aerobics Oz Style
8.30 Racing News
9.00 Good Morning Sports Fans
11.00 World Pool League
12noon
Gillette Soccer Saturday
Jeff Stelling presents the fastest and most comprehensive football results service on television, including post-match interviews with the men who matter, plus detailed analysis from the Sky Sports pundits. The studio regulars include such esteemed former footballing greats as Rodney Marsh, Frank Mclintock, Clive Allen and George Best.

6.00pm
Basketball – LIVE
The Dairylea Dunkers Championship is hotting up and valuable play-off places and championship titles are there to be won. Kevin Cadle presents live action from another enthralling encounter.

8.00 Spanish Football – LIVE
David Bobin and studio analyst Guillem Balague kick off a busy weekend of live Spanish football action by introducing the latest offering from La Liga. With commentary from Rob Palmer, Guy Havord and Gerry Armstrong

10.00
Karate: ISKA Karate
Featuring tournaments such as the World Breaking Championships from Orlando, Florida.

11.00 Max Power
Motorsport specials, featuring one-off events and championships with a variety of vehicles on track and off-road.
12midnight NFL Wild Card Games – LIVE
12.30am Cup Football: FA Cup Fourth Round
2.30 Spanish Football
4.30 Max Power
5.30-6.00am
Yachting: Transat Jacques Varbre Race

SKY SPORTS 2
PREMIUM CHANNEL

6.00am Sports Unlimited
7.00 Aerobics Oz Style
7.30 Racing News
8.00 Soccer AM
12noon
Tennis: Hopman Cup – Australia v Slovak Republic
Battling it out in the climax at the Burswood Dome in Perth, Australia are the defending champions, Jelena Dokic and Mark Philippoussis.

3.00pm
World Motor Sport
Fast-paced coverage from the circuit where all the latest news and views are tracked. From the frantic pace of the Indy Racing League to the never-say-die approach of the NASCAR series, *World Motor Sport* features every lap from every track. Also included are features on key movers and shakers in the race world, plus an insight into life behind the wheel from the men who smash the records.

6.00 Cup Football Special: FA Cup Fourth Round
Catch up with round four highlights as the competition narrows down to the last 32. Premier League giants and smaller clubs alike will be eyeing a trip to Wembley. Who will make it this year?

8.00 Tennis: Hopman Cup Final
Coverage from the Burswood Dome in Perth. Australian defending champions Mark Philippoussis and Jelena Dokic are back for the group matches but they can expect stiff competition from American number one seeds Justin Gimelstob and Monica Seles.

11.00 Brian Moore Interviews... Ray Kennedy
11.30 Ford Golf USA: Mercedes Championship – LIVE
Coverage of the third day's play from Kapalua's Plantation in Hawaii.
3.00am Basketball
Action from The Dairylea Dunkers Championship. *Repeat from Sky Sports 1*
5.00-6.00am
Karate: ISKA Karate

SKY SPORTS 3
PREMIUM CHANNEL

12noon
Squash: British Open
1.00pm Ford Golf USA: Mercedes Championship
Catch up with highlights from Kapalua's Plantation in Maui, Hawaii on the second day of the Mercedes Championship.

3.30 Max Power
Motorsport special, featuring one-off events and championships with a variety of vehicles on track and off-road.
4.30 Gillette World Sport Special
David Jensen reports on the more alternative sports.
5.00 Brian Moore Interviews... Ray Kennedy
5.30-12midnight NFL: Wild Card Games – LIVE
Join us for NFL Wildcard weekend as Kevin Cadle and Nick Halling host live action from this ever-thrilling spectacle in the build-up to the highlight of the American sporting calendar – the Super Bowl. In last year's Wild Card games, the highlights included Miami Dolphins' dramatic 24-17 victory over Buffalo Bills and San Francisco 49ers' sensational last gasp 30-27 win over Green Bay Packers. How will things pan out this year?

SCI-FI
ACTION PACK

8.00am The Flash
9.00 Robocop
10.00 Lost in Space
11.00 The Incredible Hulk
12noon FILM: It Came from Outer Space *1953*
1.35pm
Alfred Hitchcock Presents
2.00 A Century of Sci-fi
Sexy Sci-fi
2.30 A Century of Sci-fi
Sci-fi Heroes

3.00 Max Headroom
Blipverts
Edison Carter stumbles upon a conspiracy to use deadly subliminal ads on television.

4.00 The Flash
Tina, Is that You?
Superhero adventure series starring John Wesley Shipp, Amanda Pays and Alex Desert.

5.00
The Incredible Hulk
Deep Shock
Banner tries to reverse the effects of the experiment which led to his affliction.

6.00 Robocop
Mother's Day
Robocop suspects that Parks' mother is involved in a sinister plot hatched by a Russian crime boss.

7.00
Highlander: The Raven
Inferno
Amanda finds herself torn between her debt to Talia and her loyalty to Nick.

8.00
FILM: Weird Science
Kelly LeBrock, Bill Paxton, Anthony Michael Hall
Wacky fantasy comedy about a pair of teenage nerds who, in order to gain the approval and admiration of their peers, set out to create the woman of their dreams with the aid of a computer. *1985*

10.00
FILM: The Asphyx
Robert Stephens, Robert Powell, Jane Lapotaire
Horror thriller. A Victorian scientist accidentally discovers the secret of death when he uses a camera to photograph his dying subjects. His discovery may lead to the secret of eternal life. *1973*
12midnight
FILM: Time Stranger *1999*
1.45am Sci-Focus Special
2.00 Moldiver
Metamorforce
2.30 Tenchi Muyo
3.00-4.00am Lost in Space
Invaders from the Fifth Dimension

MTV
MUSIC & GAMES PACK

6.00am Mad 4 Hits
9.00 A–Z of Pop Weekend
10.00 European Top 20
12noon
News Weekend Edition
12.30pm
Keith Flint, Racing Prodigy
1.00 Total Request
The week's most requested current music videos.
2.00 A–Z of Pop Weekend
More poptastic hits from every artist you can name, right from one end of the alphabet to the other.

4.00 Select MTV
A personal video jukebox, brought to you live from the heart of London by Richard Blackwood.

6.00
News Weekend Edition
News from across Europe.
6.30 MTV Live
The best live performances from the MTV studios.

7.00
A–Z of Pop Weekend
Continuing our parade of poptastic hits from every artist you can name, right from one end of the alphabet to the other.

9.00
News Weekend Edition
News from across Europe.
9.30
Celebrity Death Match
Clay figures in combat.

10.00
A–Z of Pop Weekend
More poptastic hits from every artist you can name, right from one end of the alphabet to the other.

12midnight
The Lick R&B Chart Show
Videos, news and interviews.
1.00am MTV Megamix
2.00 brand:new
3.00 Chill Out Zone
4.00 The MTV Dance Floor Chart Show
5.00-6.00am Night Videos

LIVE NFL: WILD CARD GAMES SKY SPORTS 3 5.30PM

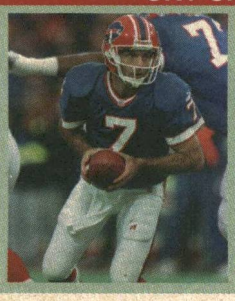

Just three weeks from the Super Bowl and the opening play-off games are taking place in the National Football League. These teams are the outsiders for the ultimate crown, but men like San Francisco 49er Jeff Garcia (pictured, right) and Buffalo quarterback Doug Flutie (pictured, left) made their names trying to make the impossible happen. The Buffalo Bills have been to the Super Bowl four times and lost on each occasion, so Flutie will have his hands full improving that record.

PLAYBOY TV/ ADULT CHANNEL
ADD-ON CHANNEL

10.00pm Free View 10.05 Passion Cove 11.00 Celebrity Special 12midnight Free View 12.10am Sex Therapist 12.35 Premier Strip 12.50 Sunday Sport Stunners 1.05 FILM: Shades of Blonde 2.20 New Model File 2.40 FILM: The Case of the Cockney Cupcake 3.40-4.00am English Rose

Adult Nightview is now available as a TV on-demand service between 10.00pm and 4.00am at £3.95. See channel 50 for details

TELEVISION X
ADD-ON CHANNEL

12midnight The Ten Minute Preview 12.10am Adult Feature 12.20 Adult Feature 12.45 FILM 1.00 Five Minute Free View 1.05 FILM continues 2.00 Five Minute Free View 2.05 Eurotapes 2.30 FILM: This Girl is Freaky 3.40-4.00am Cathy

Adult Nightview is now available as a TV on-demand service between 12midnight and 4.00am at £3.95. See channel 50 for details

VH1
MUSIC & GAMES PACK

6.00am Breakfast in Bed
9.00 Emma
10.00 Something for the Weekend
11.00 The Millennium Classic Years
12noon Emma
1.00pm Musical Star Signs NEW
2.00 Ten of the Best: Geri Halliwell
NEW Geri's choice of videos.

3.00 Party in the Park 1999
Last summer, around 100,000 people gathered in Hyde Park to witness one of the biggest concerts of the year. Watch highlights of some of those performing, including The Corrs, the Eurythmics, Steps, Shania Twain, Ricky Martin and Boyzone.

5.00 Elvis in Memphis
Documentary on the rise of The King, presented by David Hepworth.

6.00 Elvis: The Great Performances
Marking the anniversary of the birth of Elvis Presley with a night dedicated to his life and work. This is the King in career-defining appearances, from Tennessee and New York in the Fifties to Hollywood in the Sixties and Hawaii in the Seventies.

8.00 Elvis 1968 Comeback Special
One of Elvis's best appearances, featuring tracks such as *Hound Dog, Jailhouse Rock* and *Can't Help Falling In Love.*

9.30 Ed Sullivan's Rock'n'Roll Classics – Elvis Special

10.00 Elvis: The Great Performances
Marking the anniversary of the birth of Elvis Presley with a night dedicated to his life and work. This is The King in career-defining appearances, from Tennessee and New York in the Fifties to Hollywood in the Sixties and Hawaii in the Seventies.

12midnight Elvis in Hollywood
1.30am Ed Sullivan's Rock'n'Roll Classics – Elvis Special
2.00 FILM: Elvis – The Movie *1979*
5.00-6.00am Elvis –

ANIMAL PLANET
WORLD PACK

12noon Horse Tales
Going for Gold
12.30pm Horse Tales
Star Event
1.00 Crocodile Hunter
America's Deadliest Snakes
Steve and Terri Irwin travel across the United States.
2.00 Tiger, Tiger
A film about the vanishing tiger and efforts to preserve its population in India.

3.00 Forest Tigers – Sita's Story
The story of a 16-year-old Bengal tigress called Sita who lives with her cubs in Bandhavgarh in India.

4.00 Tiger Hunt: The Elusive Sumatran
The Tiger Project Team capture the rare Sumatran tiger in its natural habitat on film for the first time.

5.00 The Aquanauts
Featuring the rare Galapagos shark.
5.30 The Aquanauts
Descent into the wrecks of a Canadian warship.

6.00 Croc Files
Steve and Terri Irwin hunt a spider that eats rats.
6.30 Croc Files
An incredible trip along Australia's 'Dingo Fence'.

7.00 Crocodile Hunter
Reptiles of the Deep – Sea Snakes
Steve Irwin dives with the underwater reptiles.

8.00 Emergency Vets
Stories from Alameda East Veterinary Hospital in Denver, which works to save animals.
8.30 Emergency Vets

9.00 Untamed Africa
Hunger and Desire
In the Masai Mara National Reserve, two male leopards impose a reign of terror on the plain.

10.00 Animals of the Mountains of the Moon
Lions – Night Hunters
Filmed in the Akagera sanctuary in Rwanda.

11.00 Wild Ones
Funnel-Webs
Exploding the myths surrounding the spider.
11.30-12midnight Animal Encounters

CARLTON FOOD NETWORK
LIFESTYLE PACK

9.00am Food Network Daily 9.30 Coxon's Kitchen College 10.00 In Season 10.30 Winter Nosh 11.00 Thoroughly Modern British 11.30 A to Z of Food and Beauty 12noon Food Network Daily 12.30pm Ross on the Range 1.00 Alive and Cooking 1.30 A Slice of the Action 2.00 Classic Dishes 2.30 Food Network Daily 3.00 Gordon Ramsay's Passion for Flavour 3.30 School Dinners 4.00 United Tastes of America 4.30-5.00pm Food Network Daily Abroad NEW SERIES

CARLTON SELECT
LIFESTYLE PACK

5.00pm Our House
A look at unusual homes.
5.30 The Upper Hand
Who's Who
Mistaken identities for Caroline and Charlie.

6.00 I Spy
Honourable Assassins
The duo aid an aged Moroccan and his daughter in an attempt to flee bandits.

7.00 Moonlighting
Big Man on Mulberry Street
After David admits that he was once married, Maddie sets out to find his ex.

8.00 Fragile Heart
Nicola arrives in China to help Edgar with the operation. Edgar is shocked by her actions and has chest pains.

9.00 Jake's Progress
Jake goes missing at a service station when the family travel to Blackpool for a weekend. With Robert Lindsay.

10.00 Wildside
Gritty Australian police drama series. A detective is seen lunching with a known criminal and is put back in uniform.

11.00 Hill Street Blues
I Want My Hill Street Blue
The Hill is alive with the sound of a music video production taking place.
12midnight Chancer
1.00am London Bridge
Kate returns to SE1 with some important news for Jed. Isobel is delighted by a surprise invitation, but Nick is less than enthusiastic.
1.30-2.00am Consequently
Hosted by Logan Murray.

UK STYLE
LIFESTYLE PACK

7.00am Change That 7.30 Can't Cook, Won't Cook 8.00 Ready, Steady, Cook 8.30 Good Living 9.00 The Green Room 9.30 The Flower Show 10.00 Gardening Neighbours 10.30 Garden Magic 11.00 Crewless 12noon Voyage 12.30pm Voyage 1.00 Fresh Food 1.30 Two Fat Ladies 2.00 Wine World 2.30-3.00pm Holiday in Style

UK ARENA
LIFESTYLE PACK

3.00pm Arena People: John Wells
3.50 The First, the Last, My Everything
With Chris Jarvis and Claire Sturgess.
4.20 Motown Live
Music and variety show.

5.05 Later On John Cale, Chrissie Hynde and Nick Cave – in the Round
Jools Holland presents his unique selection of music.

6.00 The Arena 100
Series identifying 100 of the greatest British works of art.
6.30 The First, the Last, My Everything

7.00 Sounds of the Seventies
7.35 Sounds of the Seventies
Satan and Tat
The pioneers of glam rock.

8.05 Arena People: John Wells
An affectionate profile of the brilliant satirist who immortalised Denis Thatcher in *Private Eye.*

9.05 Later On John Cale, Chrissie Hynde and Nick Cave – In the Round
An intimate performance by the three singers/sonwriters.

10.05 FILM: Merry Christmas, Mr Lawrence
David Bowie, Tom Conti, Ryuichi Sakamoto
World War II drama. A British major attempts to resist the sadistic rule of the camp's commander, leading to an uneasy relationship. *1982*
12.35am Sounds of the Seventies
1.05 Arena People: John Wells
Profile of the brilliant satirist.
2.00-3.00am Later On John Cale, Chrissie Hynde and Nick Cave – In the Round

UK HORIZONS
WORLD/ ACCESS PACKS

7.00am Avalanche 7.50 Animal Odysseys 8.00 Tomorrow's World Plus 9.00-12noon War Walks
9.00 *Agincourt* 9.30 *Waterloo*
10.00 *Mons* 10.30 *Somme*
11.00 *Arras* 11.30 *Goodwood*
12noon Tomorrow's World Plus 1.00pm Avalanche 2.00-4.00pm Sea Trek
2.00 *The Galapagos Islands*
2.30 *The Caribbean*

3.00 *The Kelp Forests of California*
The submarine forest.
3.30 *The Great Barrier Reef*
Exploring Australia's coast.
4.00 *The Hawaiian Islands*
With the humpback whales.
4.30-9.00pm Airport
4.30 Jeremy joins a special charter flight for a view of the solar eclipse.
5.00 A father and son are treated to a frantic cross-terminal dash by a personal shopping assistant.
5.30 Animal health officer Stuart King finds a poodle.
6.00 Flight despatcher Elaine Pringle meets an admirer.
6.30 It is a busy bank holiday weekend at Heathrow.
7.00 WPC Annabel Davis finds a body at Terminal 3.
7.30 A plane has technical problems at the airport, and supermodel Caprice gets the VIP treatment.
8.00 Journalist Steve Mellor waits for the arrival of Nick Leeson from Singapore.
8.30 More real-life antics from Heathrow Airport.

9.00 Soldiers to Be
A New Life
Following the fortunes of a group of young men and women as they embark on a new life as soldiers.

10.00 Top Gear GTi
The *Top Gear* team presents a specially extended edition of the show.

11.00 Stalking the Stalkers
The LAPD's 'Stalker Squad' in action.
12midnight-1.00am Life of Python

UK PLAY:
1.00am The Chris Moyles Show 1.30 Stella Street 2.25 Jamie Theakston's Pick 'n' Mix 2.55 Hey DJ 3.55 Cherry Pop 4.25 The Sound of Play 6.30-7.00am TOTP Plus.

An army training camp is the setting for the documentary 'Soldiers to Be'. UK Horizons 9.00pm

CABLE CHECK
Some of the channels listed may not be available in your area

NATIONAL GEOGRAPHIC CHANNEL
FAMILY PACK

7.00pm The Lost Mummies
Ruth England watches scientists and archaeologists unravel the secrets of the mummies.

8.00 Realm of the Alligator
Explore the enigmatic Okefenokee Swamp where the alligator reigns as supreme leader.

9.00 Legends of Killer Sharks
Discover the legend of the rogue man-eating shark that spawned the original idea for *Jaws.*

10.00 Puma: Lions of the Andes
Wildlife film-maker Hugh Miles follows two years in the life of a female puma and her growing cubs.

11.00 Animals by Design

12midnight-1.00am Foxes of the Kalahari
Follow the fortunes of the bat-eared fox and how they remain a predator instead of becoming prey.

6.00 AM
MORNING
3.00 PM
4.00 PM
5.00 PM
6.00 PM
7.00 PM
8.00 PM
9.00 PM
10.00 PM
11.00 PM
12.00
NIGHT TIME

CHALLENGE TV
MUSIC & GAMES PACK

5.00pm Strike it Lucky
5.30 100%
6.00 Family Fortunes
6.30 Catchphrase
7.00 Sale of the Century
7.30 The Krypton Factor
Physicial and mental tasks.
8.00 Crystal Maze
Another team takes on the challenges to win time in the Crystal Dome.
9.00 Stars in Their Eyes – Elvis Special
10.00 Family Fortunes
10.30 Candid Camera
11.00 Celebrity TV Bloopers
12midnight Absolute Cobblers
12.30am The Cooler
1.00 3-2-1
2.00 Karaoke Challenge
2.30 Studs
3.00 Simply Irresistible
3.30 The Krypton Factor
4.00 Who's Sorry Now?
4.30 100%
5.00-6.00am Shopping with Screenshop

DISCOVERY HOME & LEISURE
WORLD PACK

6.00am Grow for It 6.30 Instant Gardens 7.00 Wilson's World 7.30 Fishing Safari with Charlie West NEW SERIES **8.00 The Road Show** NEW SERIES **8.30 The New Yankee Workshop 8.55 This Old House with Steve and Norm 9.30 This Old House with Steve and Norm 10.00 Rex Hunt Fishing Adventures 10.30 Go Fishing 11.00 Hooked on Fishing 11.29 Home and Leisure House 11.30 Two's Country – Ship to Shore 12noon Home Again with Bob Vila 12.30pm Home Again 1.00 Our House 1.30 Wood Wizard 2.00 Prefabs and Palaces 2.30 Man Overboard 3.00 Set in Stone** NEW SERIES **3.30-4.00pm Kluz's Obsessions**

RAPTURE
BONUS CHANNEL

10.00am Gamers 10.30 Gamers 11.00 That Film Show 11.30 Eurospotters 11.45 Scratch TV 12noon Club@vision 12.45pm Got Any Gear? 1.00 Out of It USA 1.30 Out of It Oz 2.00 Trainspotters 3.00 Trainspotters 4.00 Club@vision 4.45 Got Any Gear? 5.00 Eurospotters 5.15 That Film Show 5.45-6.00pm Fly TV

GMTV 2
ACCESS PACK

GMTV2 offers pre-school and lifestyle shows between 6.00am and 9.25am.
Weekdays: The *Newshour* from 6.00am to 7.00am followed by children's programming.
Saturdays: The best of the week and programmes for children.
Sundays: Children's shows plus a round-up of the week's news in *The Review*.

Saturday 8 January

MORNING

6.00 AM

CABLE CHECK
Some of the channels listed may not be available in your area

CARTOON NETWORK
FAMILY PACK

5.00am Fruitties 5.30 Blinky Bill 6.00 Tidings 6.30 Flying Rhino Junior High 7.00 Tom and Jerry Kids 7.30 Tiny Toon Adventures 8.00 Powerpuff Girls 8.30 Cow and Chicken 9.00 Dexter's Laboratory 9.30 Ed, Edd 'n' Eddy 10.00 Johnny Bravo 10.30 I Am Weasel 11.00 Pinky and the Brain 11.30 Tom and Jerry 12noon Looney Tunes 12.30pm The Flintstones 1.00 Scooby-Doo 1.30 Funky Phantom 2.00 Top Cat 2.30 Speed Buggy

NICKELODEON
FAMILY PACK

7.00am Hey Arnold! 7.30 The Three Friends... & Jerry 8.00 SpongeBob Square Pants 8.30 Kenan & Kel 9.00 Rocket Power 9.30 Rugrats 10.00 Two of a Kind 10.30 Angry Beavers 11.00 Cousin Skeeter 11.30 Sabrina 12noon Kenan & Kel 12.30pm Kenan & Kel 1.00 Moesha 1.30 Moesha 2.00 Animorphs 2.30 Animorphs

FOX KIDS
FAMILY PACK

6.00am Fantastic Four 6.25 Iron Man 6.50 Silver Surfer 7.15 Spiderman 7.40 Mortal Kombat 8.00 Mystic Knights 8.30 Power Rangers in Space 9.00 Dennis and Gnasher 9.30 Monster Rancher 10.00 Goosebumps 10.25 Goosebumps 10.50 Eerie, Indiana 11.20 Eerie Indiana: The Other Dimension 11.50 Casper 12noon It's Your Call 2000: Ace Ventura vs Power Rangers in Space 2.15pm Silver Surfer 2.40 The Tick

NEWS AND INTERNATIONAL

BBC NEWS 24
NEWS & SPORT/ ACCESS PACKS

6.00am News 7.30 Talk 8.00 Weekend 24 9.00 News 10.30 Straight Talk 11.00 News 11.30 Simpson 12noon News 12.30pm Seven Days 1.00 News 2.00 News 2.30 Talk 3.00 News 5.30 Scoreline 6.00 News 6.30 Scoreline 7.00 News 7.30 Sports 8.00 News 8.30 Simpson 9.00 News 9.30 Talk 10.00 News 10.30 Movies 11.00 News 12midnight News 12.30am Seven Days 1.00 News 2.30 Simpson 3.00 News 3.30 USA Direct 4.00 News 4.30 Reporters 5.00 News 5.30-6.00am Talk

9.15 La Physique en Forme 9.30 Branché 10.00 Infos 10.05 Outremers 11.00 Infos 11.05 Image de Pub 11.20 France Feeling 11.30 Journal 12noon Infos 12.05pm Reflets 1.00 Journal 1.15 Bouillon de Culture 2.30 Les Inventions de la Vie 3.00 Journal Télévisé 3.15 Questions 3.30 Sport Africa 4.00 Infos 4.05 Pyramide 4.30 Questions pour un Champion 5.00 Journal Télévisé 5.15 Argent Public 6.30 Autovision 7.00 Journal Télévisé 8.00 Infos 8.05 Thalassa 9.00 Journal Télévisé 9.15 Envoyé Spécial 11.00 Journal Télévisé 11.30-12midnight Soir 3

ASIANET
ADD-ON CHANNEL

CABLE EXCLUSIVE

7.30am News 8.00 Sant Darshan 9.00 Cultural Heritage 10.30 Interactive Live 12noon News 12.30pm Sansaar 1.00 Pakistan This Week 1.30 FILM 4.00 Thekikat 4.30 Shaque 5.00 Aainey 6.00 Ek Mulaqat 6.30 MTV 123 7.30 Non Stop Hungama 8.00 MTV Goa Baby Goa 8.30 Junoon 9.00 FILM 11.30 Baaje Payal 12midnight MTV 123 1.00am FILM 4.30 Junoon 5.00 Aainey 6.00 Ghazals 6.30 News 7.00-7.30am Mehfil

CNN INTERNATIONAL
NEWS & SPORT PACK

News throughout the day, plus: 5.00am News 5.30 Health 6.30 Business 7.30 World Beat 8.30 Sport 9.30 Pinnacle 10.30 Sport 11.30 CNNdotCOM 12.30pm Moneyweek 1.00 Report 2.30 Travel 3.30 Sport 4.30 Golf 5.00 Larry King 6.30 Showbiz 7.30 World Beat 8.30 Style 9.30 Artclub 10.30 Sport 11.00 WorldView 11.30 Europe 12.30am Health 1.00 WorldView 1.30 Diplomatic License 2.00 Larry King 3.00 WorldView 3.30 Both Sides 4.30-5.00am Evans, Novak, Hunt & Shields

ZEE TV
ADD-ON CHANNEL

6.00am Dillagi 6.30 Shabads 7.00 Ramzan Special 7.30 News 8.00 Pakistan Business Week 8.30 Jungle Book 9.00 Mr Gayab 9.30 Entertainment Express 10.00 Quiz Contest 10.30 Making of a Legend 11.00 Ru-Ba-Ru 11.30 Khana Khazana 12noon FILM 3.00pm Lollypop Showcase 4.00 Anhoni 5.00 Indian Cricketer of the Millennium 5.30 Rishtey the Love Stories 6.30 Hum Paanch 7.00 Callmate Top Ten 8.00 News 8.30 Variety Show 11.30 Saath Saath 12midnight News 12.30am Shapath 1.00 India's Most Wanted 2.00 FILM 5.00 Aur Ek Minute 5.30-6.00am Gane Anjane

SKY NEWS
NEWS & SPORT PACK

News on the hour, every hour, plus: 6.00am Sunrise 9.30 Technofile 10.30 Showbiz Weekly 11.30 Fashion TV 12noon Sky News Today 1.30pm Answer the Question 2.30 Week in Review 3.30 Showbiz Weekly 4.30 Technofile 5.00 Live at Five 7.30 Sportsline 8.30 Answer the Question 9.30 Fashion TV 10.00 Sky News at Ten 12.30am Showbiz Weekly 1.30 Fashion TV 2.30 Technofile 3.30 Week in Review 4.30 Answer the Question 5.30-6.00am Showbiz Weekly

CHRISTIAN CHANNEL EUROPE
WORLD PACK

5.00am Kenneth Hagen 5.30 Potters House 6.00 Faith that Works 6.30 Global Harvest Force 7.00 Jack van Impe 7.30 This is Your Day 8.00 Kids Club 8.30 Gospel Bill 9.00 Highway to Heaven 9.30 Jesse 10.00 This Generation 10.30-11.00am John Jacobs and the Power Team

INTERNATIONAL

3SAT 5.45am Chronik der Wende 6.00 Englisch für Anfänger 6.30 Passe-partout 7.00 Alpenpanorama 8.00 Zeit im Bild 8.05 Kulturzeit 8.45 Nano 9.15 Slowenien Magazin 9.45 75 Jahre Österreichischer Schilling 10.10 Eine Burg für den Frieden 10.55 Kostbarkeiten aus Österreich 11.00 Quer 11.45 Rückblende 12noon Geburtstag von Rod Stewart 12.45pm Chronik der Wende 1.00 Neues... 1.30 Träume aus Eis und Wind 2.15 Frauensache 2.40 Titel Folgt 3.00 FILM: Zoff für Zwei 4.30 Tips and Trends 5.00 Auf der Jagd nach Heißen Preisen 5.30 Panzernashörner 6.00 Heute 6.20 August R. Lindt – vom Spion zum Flüchtlingsdiplomaten 7.00 Tagesschau 7.15 Anatol 8.55 Passengers 9.25 Making of Passengers 9.40 Celibidaches Erben 10.25 Boulevard Bio 11.25-12midnight Absolut Life

TV5 5.00am Journal 5.15 Journal des Journaux 6.00 Infos 6.05 Thé ou Café 6.45 Silence ça Pousse 7.00 Journal 7.30 Les Zaps 8.00 Infos 8.05 Archimède 9.00 Journal

DISCOVERY
WORLD PACK

3.00 PM

3.00 Dastardly and Muttley in Their Flying Machines
3.30 The Jetsons
Animated sci-fi with the futuristic family.

4.00 PM

4.00pm Nightfighters
The Hunters
The first of three documentaries on the night-time air battles over Europe during World War II.

5.00 PM

5.00 Nightfighters
The Defenders
A look at the co-operation between the night-fighters and ground forces to stop enemy bombers.

6.00 PM

6.00 Nightfighters
The Bombers
How a revolution in technology made the thousand-bomber raids of the RAF possible.

7.00 PM

7.00 Inside the Glasshouse
Young men and women are subjected to one of the toughest regimes in a British military prison.

8.00 PM

8.00 Scrapheap
Power Pullers
Two teams have to construct a high-powered tractor in ten hours using junk from a scrapheap.

9.00 PM

9.00 Hoover Dam
The Hoover Dam stands testimony to unparalleled determination and sacrifice during the depression of the late 1920s and 30s.

10.00 PM

10.00 Trauma – Life and Death in the ER
From Pennsylvania's University Hospital.
10.30 Trauma – Life and Death in the ER

11.00 PM

11.00 Forensic Detectives
Partners in Crime
Series exploring how crimes are solved using forensic science.

12.00

12midnight Nightfighters
The Hunters
How pilots on the first World War II missions took off in the dark and had to learn fast.
1.00am-2.00am Nightfighters
The Bombers
How technology allowed for RAF bomber raids.

NIGHT TIME

TNT
FAMILY PACK

9.00pm WCW Thunder
WCW wrestling action from the USA.

11.00 Freddy's Nightmares
Another terrorising tale.
12midnight-1.00am The Dukes of Hazzard

CARTOON NETWORK:
1.00am Fangface 1.30 The Magic Roundabout 2.00 The Tidings 2.30 Tabaluga 3.00 The Fruitties 3.30 Blinky Bill 4.00 The Magic Roundabout 4.30-5.00am Tabaluga

3.00 Guys Like Us
Flatmate fun... with a pesky younger brother.
3.30 Guys Like Us
Flatmate fun... with a pesky younger brother.
4.00 Sister Sister
Comedy with the twin sisters, Tia and Tamera.
4.30 Sister Sister
Double the fun with the twin sisters.
5.00 Sabrina the Teenage Witch
5.30 Sabrina the Teenage Witch
6.00 Nickelodeon's Top 20
6.30-7.00pm Nickelodeon's Top 20

PARAMOUNT COMEDY CHANNEL
FAMILY PACK

7.00pm Clueless
7.30 Roseanne
Wait Till Your Father Comes Home
8.00 Cheers
Diane's Perfect Date
Sam and Diane try to find each other perfect dates.
8.30 Just Shoot Me
Jack's Old Partner
9.00 FILM: Delirious
John Candy, Emma Samms, Mariel Hemingway
Comedy. The head writer for a soap opera is sweet on the show's star. When a knock on the head makes everything he writes come true it's too good an opportunity to miss. *1991*
10.50 Harry Hill – Man Alive
Filmed live at the Lyric Theatre at the end of a British tour, Harry Hill thrills the audience with his usual tricks, improvisation, puppets and wigs.
12.10am Comedy Store
12.40 Comedy Network 1.10 The People vs Jerry Sadowitz 1.40 The Morwenna Banks Show 2.10 Mork and Mindy 2.40 Nurses 3.05 Mork and Mindy 3.30-4.00am Almost Perfect

3.05 Mortal Kombat
The warriors fight invasions from other realms.
3.30 Monster Rancher
Monster-battling fun.
4.00 Power Rangers in Space
4.30 Mystic Knights of Tir Na Nog
Four young knights defend their homeland.
5.00 Dennis and Gnasher
Mischievous mayhem.
5.30-7.00pm FILM: Mighty Morphin' Power Rangers – Green with Evil
An elongated adventure for the all-action colour-coded Mighty Morphin' Power Rangers.

SHOP!
LIFESTYLE/ SELECTION PACKS

6.00am Shop! Selection
7.00 Bargain Shop!
7.30 The Toy Box
8.30 Fitness Zone
9.00 6 of the Best
9.30 Home Office
10.00 Sports Store
Featuring a selection of offers from Shop!
11.00 The Gold Collection
More affordable jewellery for gold-lovers.
12noon On Screen
Electronic games.
1.00pm Bargain Shop!
Today's offers at bargain prices!
1.30 Shop! Selection
A round-up of all the best-sellers on Shop!
2.30 Sound and Vision
Shop! presents a round-up of the best equipment in big brand home entertainment.
3.00 Cook's Den
Kitchen essentials from the biggest brands.
4.00 The Clothes Line
Weekend style for spring.
5.00 Shop! Selection
A round-up of all the best-sellers on Shop!
6.00 On Screen
Electronic games.
7.00-7.30pm Sports Store
Featuring a selection of offers from Shop! – whatever your sport.

THE HISTORY CHANNEL
WORLD PACK

12noon China's Wall of Doom 12.55pm Photos for the Future 1.00 China – Dynasties of Power 2.00 Biography
Mata Hari
3.00 Playback with Stirling Moss 3.30 I, Witness
Aftermath
4.00 Great Crimes and Trials
Haigh the Acid Bath Murderer NEW SERIES
4.30 Great Crimes and Trials
The Case of Dr Crippen
5.00 Eagles of the Crown
Baptism of Fire
6.00 Great Planes
The Hellcat
7.00 Biography
Anne Frank
Profile of the wartime diarist.
8.00 Biography
Annie Oakley
9.00-10.00pm The Curse of the Borgias

TV TRAVEL SHOP
BONUS CHANNEL

A total travel service in your own home. Video brochures give a guided tour of resorts around the world, with regular bulletins and programmes featuring late holidays and special offers. Viewers can then book holidays 24-hours-a-day, seven-days-a-week, by calling 0870 60 60 747. For more information and full listings turn to TV Travel Shop Text, from page 200.

QVC
LIFESTYLE/ SELECTION PACKS

QVC The Shopping Channel is at your service 24-hours-a-day – so watch when you can and tape when you can't. All you need is an item number. Call free phone on 0800-50-40-30 at any time. Today's highlight is Cleaning Solutions at 12noon.

BLOOMBERG
WORLD PACK

2.15am Boarding Pass 3.15 Clarke's Chronicle 3.45 Boarding Pass 4.15 South Africa Report 4.45 Clarke's Chronicle 5.45-6.00am Clips

BBC PARLIAMENT
NEWS & SPORT PACK

Parliament is in recess.

HAPPY NEW YEAR, HILARIOUS JANUARY.

THE ROYLE FAMILY
Starts Wed 5th Jan at 9.40PM

MEN BEHAVING BADLY
Starts Wed 5th Jan at 10.20PM

DINNER LADIES
Starts Tue 8th Feb at 9.00PM

SILENT WITNESS
Starts Fri 3rd Mar at 9.40PM

BLACKADDER
Starts Thur 6th Jan from 9.00PM

JONATHAN CREEK
Starts Fri 28th April at 9.40PM

UK GOLD

TV YOU WANT TO SEE AGAIN AND AGAIN

Sunday 9 January

SKY PREMIER
PREMIUM CHANNEL

6.00am The Films of Terry Gilliam
7.00 The Boy from Mercury
Widescreen *1996, rating Sky PG, DS, 84 mins*
8.40 Batman and Robin
Text *1997, rating Sky PG, DS, 120 mins*
10.45 Dick Tracy
1990, rating Sky PG, DS, 101 mins
12.30pm Hollywood Buzz
1.00 Legend
1985, rating Sky PG, 90 mins

3.00 The Boy from Mercury
James Hickey, Rita Tushingham, Hugh O'Connor, Tom Courtenay
Family drama. Following the death of his father, an eight-year-old boy retreats into an elaborate fantasy world. *1996, rating Sky PG, DS, LB, 84 mins*

4.30 Barry Norman's Film Night
Barry Norman delivers movie news, reviews and interviews.

5.00 Batman and Robin
Superhero sequel. Batman and his trusty young sidekick, Robin, are back, this time aided and abetted by Batgirl, a feisty fellow crimebuster. The caped crusaders have to fight a cold-hearted villain with an icy touch and a woman with a kiss to die for – literally – who are planning world domination. Text *1997, rating Sky PG, DS, 120 mins*

7.00 Dick Tracy
Warren Beatty, Madonna, Al Pacino, Glenne Headly
Gangster movie. The square-jawed hero of the title wages a one-man war against the underworld forces of a ruthless gangster, while fending off his girlfriend's marriage proposals and the advances of a mysterious femme fatale. *1990, rating Sky PG, DS, 101 mins*

9.00 The Peacemaker
George Clooney, Nicole Kidman, Marcel Iures, Gary Werntz
Action. When missiles being transported on a Russian train are supposedly destroyed in an explosion, a special forces colonel and an ambitious female White House executive team up to determine what really happened. Text *1997, rating Sky 15, DS, 119 mins*

11.05 L.A. Confidential
Guy Pearce, Russell Crowe, Danny DeVito, Kevin Spacey
Thriller set in the 1950s. A by-the-book detective finds himself working with a thug-like cop on a complex murder case. Text *1997, rating Sky 18, 132 mins*
1.25am Incognito
Jason Patric, Irene Jacob
Thriller. Text *1997, rating Sky 15, DS, 103 mins*
3.15-5.30am
The People vs Larry Flynt
Woody Harrelson, Courtney Love
Text *1996, rating Sky 18, 124 mins*

SKY MOVIEMAX
PREMIUM CHANNEL

6.00am Boys Will Be Boys
1997, rating Sky U, 87 mins
8.00 Hercules
1983, rating Sky PG, 95 mins
10.00 Pee-Wee's Big Adventure
Paul Reubens, Elizabeth Daily
1985, rating Sky PG, 88 mins
12noon Mom, Can I Keep Her?
Gil Gerard, Kevin Dobson
Family adventure. *1998, rating Sky U, 87 mins*
2.00 Hercules
Lou Ferrigno, Sybil Danning, Brad Harris, William Berger
Italian-made fantasy in which the titular warrior sets out to rescue a princess who is being held against her will. *1983, rating Sky PG, 95 mins*

4.00 Pee-Wee's Big Adventure
Paul Reubens, Elizabeth Daily, Diane Salinger, Mark Holton
Madcap comedy about a child-like adult who sets out on a bizarre quest to recover his stolen, beloved bicycle. *1985, rating Sky PG, 88 mins*
5.45 Top Ten of 1999
Find out which movies were the biggest box office hits of 1999.

6.00 Nick Fury: Agent of S.H.I.E.L.D.
David Hasselhoff, Lisa Rinna, Sandra Hess, Neil Roberts
Action movie based on a comic-book story. After five years in retirement, the hero of the title returns to do battle with the leader of a terrorist agency which is threatening to use a deadly virus on the population of the US. *1998, rating Sky PG, 90 mins*

8.00 Romy and Michele's High School Reunion
Comedy. Two female friends are forced to re-examine their fairly happy lives when they learn their high-school is holding a reunion. Suddenly convinced that they are failures, they decide to re-invent new lives for themselves. However, their lies create a whole host of new problems. Text *1997, rating Sky 15, 88 mins*

10.00 Scream 2
Neve Campbell, Courteney Cox, Sarah Michelle Gellar
Horror sequel. When the blood-curdling events of the first film are made into a movie, the traumatised survivors find themselves terrorised anew by a knife-wielding man in a horrifyingly familiar Halloween mask. Text *1998, rating Sky 18, 115 mins*
12.05am Breast Men
Silicon-implant docudrama. Text *1997, rating Sky 18, DS, 92 mins*
1.45 Blood on Her Hands
Thriller. *1997, rating Sky 15, 90 mins*
3.20 Lost Highway
1996, rating Sky 18, 129 mins
5.35-7.15am
Mom, Can I Keep Her?
1998, rating Sky U, 87 mins

SKY CINEMA
PREMIUM CHANNEL

11.00am
The Bandit of Sherwood Forest
Cornel Wilde, Anita Louise
Action adventure. *1946, rating Sky PG, 83 mins*
12.30pm
The Bitter Tea of General Yen
Barbara Stanwyck, Toshia Mori
Off-beat drama about a female American missionary in Shanghai. *1932, rating Sky PG, 84 mins*
2.00 Citizen Kane
Orson Welles, Joseph Cotten, Dorothy Comingore, Everett Sloane
Oscar-winning drama telling the story of a rather timid young man who rises through the ranks to become a media baron. *1941, rating Sky U, 114 mins*

4.00 To Catch a Thief
Cary Grant, Grace Kelly, John Williams, Jessie Royce Landis
Comedy drama set on the French Riviera. Following a series of break-ins, a retired cat burglar pursues a young pretender who is aping his style. *1955, rating Sky PG, 103 mins*
5.45 Seven Days in May
Burt Lancaster, Kirk Douglas, Fredric March, Ava Gardner
Political thriller. When the US President negotiates a far-from-perfect nuclear treaty with the Soviets, the Chiefs of Staff resolve to force him out of the White House. However, he finds an unlikely ally in one of his military advisors. *1964, rating Sky U, 113 mins*
7.45 Cinema Nation
A trip through the history of cinema in the British Isles.

8.00 Escape from Alcatraz
Clint Eastwood, Patrick McGoohan, Jack Thibeau
Drama, based on an actual event in 1962, following a group of convicts' daring attempts to break out of the world's most notorious prison. The audacious inmates seem unperturbed by the fact that no-one has ever escaped from the island fortress. *1979, rating Sky 15, 107 mins*

10.00 Fatal Attraction
Michael Douglas, Glenn Close, Anne Archer, Stuart Pankin
Blockbusting thriller about a New York attorney who enters into a very dangerous liaison with a glamorous career woman. The lawyer's family life, career and sanity are at risk when the woman refuses to accept that the affair is over. *1987, rating Sky 18, 114 mins*
12midnight GoodFellas
Robert De Niro, Joe Pesci
Stylish gangster drama. Text *1991, rating Sky 18, 140 mins*
2.25am
The Bandit of Sherwood Forest
Cornel Wilde, Anita Louise
1946, rating Sky PG, 83 mins
3.55-6.00am To Catch a Thief
1955, rating Sky PG, 103 mins

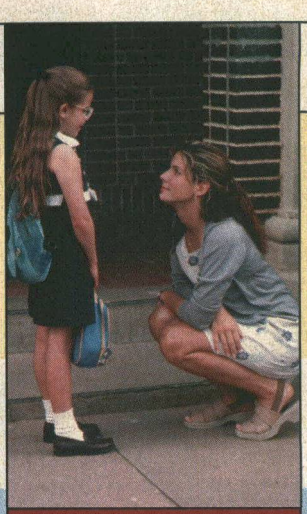

Mae Whitman and Sandra Bullock learn that 'Hope Floats'. Sky Box Office 4, see below

FILMFOUR
ADD-ON CHANNEL

6.00pm Le Colonel Chabert
Gérard Depardieu, Fabrice Luchini, Fanny Ardant
Period drama. After recovering from terrible injuries sustained fighting the Russians in the Napoleonic Wars, an army officer returns to Paris. There he finds his wife has remarried and is using his fortune to finance her second husband's career. *1994, 106 mins*

8.00 The King of Marvin Gardens
Jack Nicholson, Bruce Dern, Ellen Burstyn, Scatman Crothers
Drama. A wheeler-dealer plans to open a resort on a Hawaiian island. His DJ brother realises the plan is flawed and tries to talk him out of it but his sibling, blinded by the prospect of easy money, refuses to listen. Text *1972, 99 mins*

10.00 The Last Detail
Jack Nicholson, Otis Young, Randy Quaid, Clifton James
Drama. A young naval recruit is about to start an eight-year jail term. The two sailors escorting him to prison discover that he has no experience of the world, and decide to treat him to a night of booze, women and brawling. *1973, 100 mins*
11.50 Five Easy Pieces
Jack Nicholson, Karen Black
Drama about an oil rigger who used to be a concert pianist. *1970, 94 mins*
1.30am The Shining
Jack Nicholson, Shelley Duvall
Horror. *1980, 115 mins*
4.00-6.00am Sunday
Drama. *1997, 89 mins*

ITV2
ACCESS PACK

9.25am NBA Jam
More fast and furious basketball action from the US.
10.00 Home and Away Omnibus
Omnibus edition of the Australian soap. A chance for dedicated soap fans to catch up with the week's events at Summer Bay.
11.30 Don't Try this at Home
12.30pm CD: UK
1.30 Gladiators
2.30 Double Bill
A double episode of The Bill.

4.30 Emmerdale Omnibus
Omnibus edition. A chance for dedicated fans to catch up with all the episodes they've missed of the popular soap set in the Yorkshire Dales. With Malandra Burrows and Lisa Riley.

6.00 Coronation Street Omnibus
Omnibus edition of the Lancashire soap. A chance for die-hard fans to catch up on the events in the street this week. With Jonny Briggs, Jane Danson, Betty Driver and Eileen Derbyshire.

7.25 Italian Football – LIVE
Coverage of the latest football action from Italy's Serie A.

9.30 Soap Fever
A celebration of soap operas. hosted by Lisa Tarbuck.

10.30 Coronation Street
Another chance to enjoy tonight's episode from ITV.

11.00 Predictions 2000
The trends for the coming year.
11.30 Pleasure Island
Documentary about the world's most uninhibited holiday resort, Hedonism II in Jamaica.
12midnight Trevor McDonald Meets...
The distinguished presenter interviews the people who have recently been making the news.
12.30 Trisha
Today's talk show from ITV.
1.30-2.00am Planet Rock Profiles
In-depth musical profile.

SKY box office

A movies on-demand service from Cable & Wireless

SKY BOX OFFICE 1 IS NO LONGER AVAILABLE ON THE CABLE & WIRELESS NETWORK

Sky Box Office 2
Channel 52
THE SIEGE
Action thriller. Terrorist bombs are set off in New York, and an FBI agent is sent to investigate as martial law is declared and panic grips the city. Can the bombers be caught? Stars Denzel Washington. Text *1998, rating Sky 15, 111 mins*
PLAYS AT 6.00am, 8.00am, 10.00am, 12noon, 2.00pm, 4.00pm, 6.00pm, 8.00pm, 10.00pm, 12midnight, 2.00am, 4.00am

Sky Box Office 3
Channel 53
ENEMY OF THE STATE
Paranoid thriller. An ordinary attorney, bumping into the wrong man at the wrong time, finds his life destroyed and himself pursued by shadowy forces who seem to know his every move. Stars Will Smith. Text *1998, rating Sky PG, 126 mins*
PLAYS AT 7.30am, 10.00am, 12.30pm, 3.00pm, 5.30pm, 8.00pm, 10.30pm, 1.00am, 3.30am

Sky Box Office 4
Channel 54
HOPE FLOATS
Sentimental romantic drama. A former beauty queen returns home to rebuild her life after being told on national television that her best friend and her lover were having an affair. There she begins the tentative first steps towards self-fulfilment. Stars Sandra Bullock and Harry Connick Jr. Text *1998, rating Sky PG, 109 mins*
PLAYS AT 8.00pm, 10.00pm, 4.00am

See pages 18 and 19 for full details or tune into Channel 50 for full details and Terms and Conditions.
Customers with a Videoway set-top-box must view all events on Channel 50.

SKY ONE
ACTION/ SELECTION PACKS

6.00am Hour of Power 7.00 Count Duckula 7.30 Tintin 8.00 Pokémon 8.30 The Simpsons Text 9.00 Godzilla 9.30 Garfield and Friends 10.00 Xena: Warrior Princess 11.00 World Wrestling Federation - Superstars 12noon Kung Fu 1.00pm Speed! Text 1.30 Storm Warning Text 2.00 Early Edition Text

3.00 Sliders
Pilot – Part I
A young genius discovers the means to travel to parallel dimensions of Earth via a portal he creates in his laboratory. Text

4.00 Star Trek: Deep Space Nine
By Inferno's Light
Cardassia joins the Dominion and prepares to take over the Alpha Quadrant. Text

5.00 Star Trek: Voyager
Displaced
At the same time that an alien materialises on the Holodeck, Kes disappears. With Kate Mulgrew and Tim Russ.

6.00 The Simpsons
Dumbbell Indemnity Text

6.30 The Simpsons
Oh Brother Where Art Thou?
Homer goes in search of his long-lost brother. Text

7.00 Life's a Beach
NEW SERIES Six-part documentary series exploring the lives of a group of teenage pals.

7.30 Friends
The One After Ross Says Rachel

8.00 Earth: Final Conflict
Crossfire
The Taelons rig the Presidential election and set a trap for the Resistance, ending in Da'an's arrest for treason. Text

9.00 Prickly Heat
NEW SERIES Gameshow with a twist, presented by Julian Clary and Denise Van Outen. With footage of the competitors' behind-the-scenes shenanigans.

10.00 Cream Millennium Special
Concluding the series with footage from New Year's Eve 1999, taken at the world-famous club, Cream, in Liverpool.

11.00 South Park
Sexual Harassment Panda Text

11.30 Renegade
Top Ten with a Bullet
Reno and Bobby encounter a political fugitive who has been on the run since the Sixties. Text

12.30am LAPD
Officers in pursuit of a stolen Jeep detain female suspects.

1.00 The Untouchables
Mind Games
Ness is told he has been in a coma for a year. Text

2.00-7.00am Long Play

UK GOLD
LIFESTYLE/ SELECTION PACKS

7.00am Angels 7.30 Angels 8.00 Blake's Seven 8.55 Dr Who Omnibus *Enlightenment* 10.50 Dynasty Omnibus 12.35pm FILM: A Night to Remember
Kenneth More, David McCallum, Jill Dixon, Laurence Naismith
Drama about the sinking of the *Titanic* on its maiden voyage. *1958*

3.00 The Bill Omnibus
The collected episodes of drama from this week. Quinnan and Jarvis need a WPC to help catch a fraudulent doctor at a slimming clinic. A mummified body is found in an old allotment shed. A school bully is up to his old tricks, but has he now graduated to murder? Datta comforts a young woman after her violent boyfriend's cremation. A known offender's mother provides a ready alibi when he is accused of an assault.

5.25 The Brittas Empire
Snap Happy
Leisure centre sitcom.

6.00 Heartbeat
Witch Hunt
When three children claim to have seen a witch vandalising a funeral urn, Nick finds himself in the middle of a family feud.

7.05 Keeping Up Appearances
Hyacinth volunteers to collect the Ladies Luncheon guest.

7.45 The Detectives
Thicker Than Water
Bob and Dave's thoughts turn towards avoiding Christmas duty.

8.25 Porridge
A Day Out
Fletch and Godber spend a day on the moors digging drains.

9.00 Taggart
Prayer for the Dead
Taggart is promoted to Acting Superintendent when McVitie has a heart attack. Taggart doesn't take too kindly to his new administrative role, and Marjorie McVitie accuses him of causing her husband's condition. In this three-part story Mark McManus makes his last appearance in the title role.

11.10 Casualty
Whatever It Takes
The casualty staff deal with a woman whose baby has been stolen – but just whose child is it?

12.15am Casualty
A Taste of Freedom
Kate appears in the local paper.

1.15 Whatever Happened to the Likely Lads?
The Expert

1.50 Close Relations

2.50-7.00am Shopping with Screenshop

LIVING
LIFESTYLE PACK

6.00am Through the Keyhole 6.30 Can't Cook, Won't Cook 7.00 Tiny Living 9.00 Forgive or Forget 9.50 The Roseanne Show 10.30 Brookside Omnibus 12.30pm FILM: Mother of the Bride
Rue McClanahan, Kirsty McNichol
Comedy. A woman's plans for her daughter's wedding are upset by the reappearance of her ex. *1992*

2.20 FILM: Desperate Journey – The Allison Wilcox Story
Mel Harris, John Schneider, Dana Ashbrook, Cotter Smith
Factually based drama about a woman, five months pregnant, who survived ten terrifying days in a raft after being shipwrecked by Hurricane Bob in August 1991. *1993*

4.10 Maury Povich
A double bill of the compelling talk show dealing with emotional conflicts, hosted by Maury Povich.

5.00 Weddings
Series following couples from Canada, as they prepare for the biggest day of their lives.

6.00 Special Babies
Double bill of the documentary series on babies born with special needs, their parents and the medical staff who care for them.

7.00 Life, Camera, Action
Amazing real-life drama caught on camera.

8.00 Judge Judy
Double bill of the show in which New York City's outspoken family court judge Judy Sheindlin presides over a series of real-life cases and conflicts.

9.00 Profiler
Suspense thriller series about Dr Sam Waters, a brilliant forensic psychologist with a gift for understanding the criminal mind. With Ally Walker.

10.00 Jerry Springer
Double bill of the outrageous American talk show in which Jerry Springer and his guests engage in lively – and sometimes heated – discussion about relationship issues.

11.45-12midnight Sex Bites
Raunchy late-night fun with Katrina Buchanan.

CABLE CHECK
Some of the channels listed may not be available in your area

GRANADA PLUS
ACTION PACK

6.00am Jason King 7.00 Plus on Plus 7.30 Up the Garden Path 8.00 Bowler 8.30 Shang-a-Lang 9.00 Hawaii Five-0 10.00 Cribb 11.00 Hogan's Heroes 11.30 The Rag Trade 12noon Jeeves and Wooster 1.00pm The Lovers 1.30 A Fine Romance 2.00 The Jewel in the Crown

3.00 Classic Coronation Street – The Omnibus
The week's events in this long-running soap. The factory girls demand to know what Mike Baldwin has planned for the factory, an old flame plays a visit on Mavis, and Percy is making the most of being hailed a hero in the Gazette. Gail has a chance to run Jim's cafe, but Brian is not so keen. Mavis goes to a birthday dinner at Derek's, where he has a surprise in store. Text

5.30 Brian Conley – This Way Up
A selection of sketches and off-beat musical items.

6.00 Hart to Hart
Harts and Frauds
The Harts face a $2 million wrongful death suite when a fender bender frighteningly accelerates into murder.

7.00 Jeeves and Wooster
Jeeves and Wooster are invited to Totleigh, where they are informed by Stiffy that a mysterious African statue has cursed the household.

8.00 Stay Lucky
Comedy. A Cockney wide-boy on the run, a tough Northern lady and a little black book containing the hidden key to a small fortune. Stars Dennis Waterman.

9.00 Rik Mayall Presents
A single parent mini cab driver reluctantly gives a lift to a mysterious woman.

10.00 Copy Cats

10.30-11.00pm Pushing Up Daisies

GRANADA MEN & MOTORS
ACTION PACK

11.00pm 2 Wheels
Biking magazine show. Text

11.30 Car Crazy – Yorkshire
A look at how and why people enjoy motoring.

12midnight Ferrari – The Myth of the Prancing Horse
A look at the 328GTS, the 365GTC/4 and the 250 GT Coupe. Text

12.30am Car Crazy – Cheshire
An investigation into how and why people enjoy motoring.

1.00 Play Your Cars Right
Alternative car quiz show.

1.30-2.00am Motor Week

DISNEY CHANNEL
ADD-ON/ PREMIUM CHANNEL

6.00am PB and J Otter 6.20 Music Time 6.25 Winnie the Pooh 6.40 Circle Time 6.45 Toons 6.55 Adventures of Spot 7.05 Bite Size 7.20 Art Play 7.25 Bear in the Big Blue House 7.50 Rolie Polie Olie 8.00 Boy Meets World 8.30 Teen Angel 9.00 Double Art Attack 9.30 Hercules: The TV Show 10.00 Sabrina 10.30 Pepper Ann 11.00 Smart Guy 11.30 Brotherly Love 12noon Boy Meets World 12.30pm Incredible Story Studio 1.00 FILM: All Dogs Go to Heaven 2 *1996* 2.20 Timon and Pumbaa 2.30 Mickey Mouseworks

3.00 101 Dalmatians
Canine capers. Text

3.30 Timon and Pumbaa
Fun with the mad meerkat and wacky warthog in this spin-off series from *The Lion King*. Text

4.00 FILM: Pooch and the Pauper
George Wendt, Richard Karn
Canine caper about the snobbish First Dog of the United States, Liberty, who accidentally trades places with a streetwise, mangy pooch. *1998* Text

5.30 Honey, I Shrunk the Kids: The TV Show
Honey, They're After Me Lucky Charms Text

6.10 Smart Guy Text

6.35 Boy Meets World
Honesty Night
Cory and Topanga try to fool Shawn into thinking that he got them back together. Text

7.00 FILM: Homeward Bound II: Lost in San Francisco
Voices of Michael J Fox, Sally Field, Ralph Waite
Animal adventure. The dogs and their feline friend must find their way home from the streets of San Francisco. *1996* Text

8.25 Honey, I Shrunk the Kids: The TV Show
Sci-fi comedy. Text

9.10 So Weird
Adventures based on reported paranormal phenomena. Text

9.35 Dinosaurs
Animatronic comedy with a family of dinosaurs. Text

10.00 Home Improvement

10.30 Thunderstone Text

11.00 Touched by an Angel Text

11.50-12midnight Toons

THE BOX
MUSIC & GAMES PACK

Interactive music channel which allows the viewer to select videos of their choice 24-hours-a-day, seven-days-a-week. Also includes BOXFresh – latest videos available; BOXTalk – unique interviews with artists/bands; Breakin' Out of THE BOX – videos tipped for the top. Plus weekly competitions.

SUNDAY CONTINUES OVERLEAF...

6.00 AM MORNING
3.00 PM
4.00 PM
5.00 PM
6.00 PM
7.00 PM
8.00 PM
9.00 PM
10.00 PM
11.00 PM
12.00 NIGHT TIME

CABLE CHOICE

FILM
To Catch a Thief
Sky Cinema 4.00pm
Screen stars Cary Grant and Grace Kelly never shone more brightly than in this Hitchcock comedy thriller set on the French Riviera. Grant is the retired cat burglar suspected of a spate of robberies and eager to clear his name, Kelly the young socialite eager to claim his hand.

GENERAL
The Bullet Catchers
Discovery 9.00pm
Meet the real-life men and women who risk their lives every day to protect their employers. This programme looks at the American Secret Service, the celebrity bodyguard BJ Stephens – who caught the man stalking his boss, Madonna – and other human shields.

ADVERTISEMENT UK HORIZONS

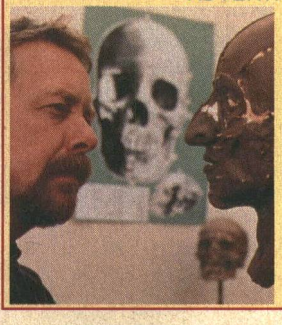

MEET THE ANCESTORS 7.30PM
The world is a vast graveyard. In this fascinating series, archaeologist Julian Richards plays expert detective, unearthing the secrets of the past and piecing together ancient clues, to bring our ancestors to life.

Sunday 9 January

EUROSPORT
NEWS & SPORT/ SELECTION PACKS

MORNING

6.00 AM
7.30am Rally: Dakar-Cairo
8.00 Ski Jumping: World Cup 9.00 Alpine Skiing World Cup – LIVE 10.00 Biathlon: World Cup 11.30 Alpine Skiing World Cup 12noon Alpine Skiing World Cup – LIVE 12.45pm Ski Jumping: World Cup – LIVE 2.45 Biathlon: World Cup
Action from Oberhof, Germany, featuring highlights of the men's relay.

3.00 PM
4.00
Biathlon: World Cup
Action from Oberhof, Germany, featuring highlights of the women's 4x7.5km relay.

5.00 PM
5.00 Ski Jumping: World Cup
Coverage from Engelberg in Switzerland.

6.00 PM
6.00 Tennis: ATP Tournament
Action from Doha, Qatar and the quarter-finals of the Qatar Open.

7.00 PM
7.30 Football: FIFA Club World Championship
A round-up of the action so far in Brazil. With teams like Real Madrid, Corinthians and Manchester United involved, the competition could be fierce.

9.00 PM
9.30
Rally: Dakar-Cairo
Action from the fourth stage to Burkina Faso.

10.00 PM
10.00 SportsCentre
10.15 Alpine Skiing: World Cup
Highlights from the women's slalom in Berchtesgaden in Bavaria.

11.00 PM
11.15 Ski Jumping: World Cup
Coverage from Engelberg in Switzerland.

NIGHT TIME
12.00
12midnight -12.30am
Rally: Dakar-Cairo
Action from the stage from Bamako, Mali to Bobo Dioulasso in Burkina Faso.

SKY SPORTS 1
PREMIUM CHANNEL

6.00am Spanish Football
8.00 Aerobics Oz Style
8.30 Gillette World Sport Special
9.00 Karate: ISKA Karate
10.00 Ford Golf USA: Mercedes Championships
12noon Goals on Sunday: FA Cup Special
1.30pm Gillete World Sports Special
2.00 Big Fights

3.00 Best on Sky: Hamed v Robinson
Naseem Hamed, defends his WBO world featherweight championship from 1995.

4.00 Ford Golf USA: Mercedes Championship
Day three highlights from the Mercedes Championship. The staff of Kapalua's Plantation in Hawaii say 'aloha' to the cream of the US PGA Tour as America's finest battle it out for the first title of the 2000 season.

6.00 Yachting: Transat Jacques Varbre Race
6.30 Spanish Football – LIVE
David Bobin presents live action from another top match in Spain's Primera Division. Rob Palmer, Guy Havord and Gerry Armstrong provide the expert commentary while Guillem Balague provides the studio analysis.
8.30 Goals on Sunday
Clare Tomlinson presents a special edition of the show, featuring the goals, names and faces that made the FA Cup headlines this weekend.

11.00 Spanish Football
A top game in La Liga. Leaders at the start of December, Deportivo La Coruna clearly haven't read the script, ruffling the feathers of Spanish football's elite by topping the division after the opening part of the season.
12.30am Yachting: Transat Jacques Varbre Race
1.00-3.30am Goals on Sunday

SKY SPORTS 2
PREMIUM CHANNEL

6.00am Watersports World
7.00 Aerobics Oz Style
7.30 Triathlon World Cup: Newfoundland
8.30 Yachting: Transat Jacques Varbre Race
9.00 Soccer Extra
12noon Triathlon World Cup: Newfoundland
1.00pm Basketball
Dairylea Dunkers action.
Repeat from Saturday

3.00 Brian Moore Interviews... Mike Channon
3.30 Cup Football Special: FA Cup Fourth Round – LIVE
Coverage from the pick of the FA Cup fourth round matches. Expect the usual supply of cup shocks, surprises and glorious goals in the world's oldest cup compeittion.

6.30 Powerboat and Jetsport World
Action from America, Asia, Africa and Europe.
7.00 Triathlon World Cup: Newfoundland
Among the competitors involved are reigning champions Joanne King and Hamish Carter.
8.00 Ford Golf USA: Mercedes Championship
Day three highlights. The staff of Kapalua's Plantation in Hawaii say 'aloha' to the cream of the US PGA Tour as America's finest battle it out for the first title of the 2000 season.
Repeat from Sky Sports 1
10.00 Gillette World Sports Special
10.30 Yachting: Transat Jacques Varbre Race
Sailing action.
11.00 Brian Moore Interviews... Mike Channon
11.30-3.00am Ford Golf USA: Mercedes Championship – LIVE
Hawaii's splendid Kapalua's Plantation plays host as David Duval attempts to hold on to his title. There's a total purse of $2.9million for those at the top of the leaderboard.

SKY SPORTS 3
PREMIUM CHANNEL

12noon World Motor Sport
Fast-paced coverage from the circuit where all the latest news and views are tracked. From the frantic pace of the Indy Racing League, to the never-say-die approach of the NASCAR series, *World Motor Sport* features every lap from every track. The programme also includes features on the race world.

3.00pm
Big Blue Watersports
3.30 Moto Plus
The motoring show for those who really do enjoy life in the fast lane.

4.00
Squash: British Open
Dynamic British Open squash action featuring the world's best players.

5.00 Brian Moore Interviews... Mike Channon
5.30-12.30am NFL: Wild Card Games – LIVE
Join Kevin Cadle and Nick Halling for more live NFL Wild Card action with coverage of two games likely to set pulses racing once again. In last year's weekend of superlative action, Arizona Cardinals recorded a solid 20-7 victory over Dallas Cowboys while Jacksonville Jaguars returned to the divisional play-offs, seeing off New England Patriots 25-10.

SCI-FI
ACTION PACK

8.00am Moldiver
8.30 Tenchi Muyo
9.00 Deepwater Black
9.30 Cybernet
10.00 Lost in Space
11.00 The Six Million Dollar Man
12noon Mystery Science Theatre 3000
1.45pm Sci-Focus Special
2.00 FILM: Gamera – The Guardian of the Universe
Yonemori Yoshinari
Sci-fi adventure. *1997*

3.45
Sci-Focus Special
A look behind the scenes of a recent sci-fi movie.

4.00
FILM: The Ravagers
Richard Harris, Ann Turkel, Art Carney
A post-nuclear fantasy about a man intent on revenge after seeing his wife brutally murdered by a motorcycle gang. *1979*
5.40
Sci-Focus Special
A look behind the scenes.

6.00 Project UFO
The Forest City Incident
Two high school seniors, parked in the woods with their dates, see what appears to be a UFO.

7.00 Fantasy Island
Handymen
Roarke tries to help a phobic man appreciate life, while a constant complainer arrives.

8.00
FILM: Star Command
Jay Underwood, Chad Everett, Morgan Fairchild
Space adventure. In the year 2217 six young space cadets from diverse background are on their first training mission when they encounter an enemy force which threatens Earth. *1996*

10.00 Lexx
The Net
As the universe continues to disappear, the *Lexx* gets caught in a giant living net which takes control of it.

11.00 Monster Mania
Jack Palance takes a look at how Hollywood movie monsters have evolved, with clips from some of the genre-defining films.
12midnight FILM: Piranha II: The Spawning
Tricia O'Neil, Steve Marachuk, Lance Henriksen
Mutated fish develop the ability to fly. *1981*
1.45am Sci-Focus Special
2.00 Project UFO
3.00-4.00am Lost in Space

MTV
MUSIC & GAMES PACK

6.00am Mad 4 Hits
9.00 A-Z of Pop Weekend
10.00 Hit List UK
12noon News Weekend Edition
12.30pm The Real World Hawaii
Following the exploits of a group of youngsters on the sunshine island of Hawaii.
1.00 MTV Dance Floor Chart Show
2.00 A-Z of Pop Weekend

4.00 Select MTV
Viewers make MTV their personal jukebox. Live from London everyday, two hours of chat, videos and guest appearances from some of the most promising names in pop.

6.00 MTV Live
6.30 Biorhythm: TLC
NEW Following the extraordinary career of the dynamic trio.

7.00 A-Z of Pop Weekend
More top pop hits from Abba to All Saints, and Wet Wet Wet to Westlife, all weekend.

10.30 MTV Live
Live preformance footage from MTV's own studios.

11.00 Total Request
It's that time of day – where the channel is programmed exclusively by viewers.
12midnight The Late Lick
1.00am A-Z of Pop Weekend
Celebration of the top pop music sounds.
1.30 MTV Live
2.00-6.00am Night Videos

LIVE ALPINE SKIING WORLD CUP
EUROSPORT 9.00AM, 12NOON

The men's World Cup skiing circus has arrived in Chamonix in the French Alps, which has a long history of great racing which goes back to the Olympic Games of 1924. Today sees the slalom race, which is likely to be dominated by the sport's two super powers of the moment – Austria and Norway. Title holder Thomas Sykora is Austrian, as is one of his main slalom-specialist rivals Thomas Stangassinger (pictured). Norway's main hope is Lasse Kjus.

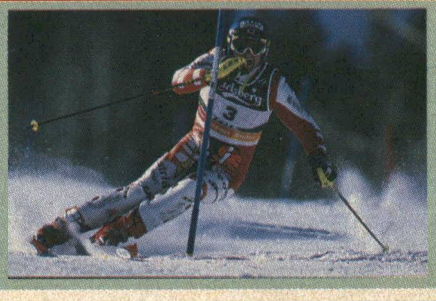

PLAYBOY TV/ ADULT CHANNEL
ADD-ON CHANNEL

10.00pm Free View 10.05 FILM: Arranged Marriage 11.40 Adult Stars Close Up 12midnight Free View 12.10am Presenters' Passions 12.35 Frisky Hot Fraüleins 1.05 FILM: Back in the Saddle 2.20 Naughty Nellie 2.40-4.00am FILM: The Temptation of Eve

Adult Nightview is now available as a TV on-demand service between 10.00pm and 4.00am at £3.95. See channel 50 for details

TELEVISION X
ADD-ON CHANNEL

12midnight The Ten Minute Preview 12.10am FILM: Secret Desires 1.00 The Five Minute Free View 1.05 FILM continues 1.20 FILM: Adult Feature 2.30 FILM: In the Money
Holly Body, Colt Steele
3.40-4.00am Maxine

Adult Nightview is now available as a TV on-demand service between 12midnight and 4.00am at £3.95. See channel 50 for details

Sunday 9 January

VH1
MUSIC & GAMES PACK

6.00am Breakfast in Bed
9.00 Emma 10.00 Zone One 10.30 Video Timeline: Mariah Carey 11.00 Behind the Music: REM
12noon Zone One
12.30pm VH1 to One: Simply Red
1.00 Ed Sullivan's Rock'n'Roll Classics – The British Invasion
2.00 Musical Star Signs

3.00
Behind the Music: Donna Summer
Documentary on the saucy disco diva who is now a born-again Christian.

4.00 Mills 'n' Clapton
Bob Mills chats to the legendary Eric Clapton about his life, his battles against drink and drug addiction, and his hopes for the future.

5.30
Greatest Hits of... James Bond Movies

6.00
Behind the Music: Fleetwood Mac
Documentary on the legendary Anglo-American supergroup.

7.00
Musical Star Signs
As the year kicks off, VH1 runs through the musical zodiac artist by artist.

8.00 Behind the Music: Sting
An exclusive look into the interesting life of the former Police frontman.

9.30 Pop-Up Video
Classic videos featuring bubble captions containing irreverent music trivia.

10.00 Hey, Watch This! – Dance Crazes
John Fugelsang turns his attentions to many bizarre dance manias, including the macarena.

11.00
Radiohead: Meeting People is Easy
A behind-the-scenes look at life with Radiohead, featuring interviews and archive footage.

12.30am Pop-Up Video
1.00 Behind the Music: Tom Petty
In-depth look at the life of the American singer-songwriter.

2.00-6.00am VH1 Late Shift
Music video selection to take you through the night.

ANIMAL PLANET
WORLD PACK

12noon Zoo Chronicles
12.30pm Zoo Chronicles
1.00 Croc Files
Steve and Terri Irwin enter the world of the crocodile to see how they breed.
1.30 Croc Files
2.00 The Aquanauts
Following a team of deep-sea divers, marine biologists and zoologists.
2.30 The Aquanauts

3.00 Wishbone
Twisted Tail
A terrier becomes involved with historical events.
3.30 Wishbone
Rosie, Oh, Rosie, Oh!
4.00 Zig and Zag
Dogs and their owners compete in a variety of agility and mental tests.
4.30 Zig and Zag
More dog and owner tests.
5.00
The Blue Beyond
A New Horizon
A conservation team hope to free a captive dolphin into the wild.
6.00 Wild Rescues
A dog is rescued from an ice-cold river.
6.30 Wild Rescues
Visits a sanctuary devoted to hybrid pet wolves.
7.00
The Last Paradises
Rann – The Desert of Life
7.30
The Last Paradises
Monfrague
8.00
Animal Detectives
Turtles
8.30
Animal Detectives
Walrus
9.00 Fit for the Wild
Estuaries
9.30 Champions of the Wild
Bengal Tigers
The fight against extinction.
10.00
Untamed Amazonia
Green Ocean
Exploring the lives of the extraordinary wildlife in the Jau National Park.
11.00 The Big Animal Show
Scavengers
11.30-12midnight
The Last Paradises
Torres Del Paine

CARLTON FOOD NETWORK
LIFESTYLE PACK

9.00am Food Network Daily 9.30 Coxon's Kitchen College 10.00 Nordic Nosh 10.30 Alive and Cooking 11.00 For Better, for Worse 11.30 A to Z of Food and Beauty 12noon Food Network Daily 12.30pm Perfect Pasta with Aldo Zilli 1.00 French Lunch 1.30 An Umbrian Kitchen 2.00 Celebrations 2.30 Food Network Daily 3.00 The Alex Factor
Alex Mackay helps solve culinary problems.
3.30 A Taste of England 4.00 The Green Gourmet
With Paul Gayler.
4.30-5.00pm Winter Nosh

CARLTON SELECT
LIFESTYLE PACK

5.00pm
My Two Wives
Sara's a Security Toy
5.30 The Upper Hand
Growing Pains
Sitcom with Joe McGann.
6.00 I Spy
Beautiful Children
An agent, whose identity is about to be revealed, is reluctant to be saved from behind the Iron Curtain.
7.00 Moonlighting
Atomic Shakespeare
David and Maddie are cast as Petruchio and Katherina in a *The Taming of the Shrew* spoof.
8.00
Perfect Scoundrels
No Thanks for the Memory
Cassidy tries to make some quick cash to set up a theme park scam.
9.00
Armistead Maupin's Tales of the City
Mrs Madrigal has a Christmas party for all of her 'family'.
10.00 The Ruth Rendell Mysteries: An Unwanted Woman
Is Mrs Betts responsible for her mother's death? Concluding episode.
11.00
Hill Street Blues
Remembrance of Hits Past
Furillo is shot before he can testify at the trial of a mafia kingpin.
12midnight Tales from the Hollywood Hills
A Table at Ciro's
A studio head holds a party at the Hollywood Nightclub.
1.00am-2.00am
Soldier, Soldier
Bombshell
The women have a party.

UK STYLE
LIFESTYLE PACK

7.00am Change That 7.30 Can't Cook, Won't Cook 8.00 Ready, Steady, Cook 8.30 Good Living 9.00 Gardening Neighbours 9.30 Ground Force 10.00 The Green Room 10.30 Show People 11.00 Holiday in Style 12noon Voyage 12.30pm Voyage 1.00 Wine World 1.30 Fresh Food 2.00 Two Fat Ladies 2.30-3.00pm Rough Guide to the World

UK ARENA
LIFESTYLE PACK

3.00pm Sounds of the Seventies
3.30 Sounds of the Seventies
4.00 FILM: Higher and Higher
Frank Sinatra, Michele Morgan, Jack Haley
Musical. A bankrupt businessman involves his servants in a madcap plot to restore his wealth. *1943*
5.40 Sounds of the Seventies
6.10 Motown Live
Music and variety show combining performances by some of today's hottest R&B, hip hop and pop acts around.
7.00 Later On Tom Jones
The man with the legendary snake hips and sexy growl gets the Jools Holland treatment.
8.00 Arena People – Busby Berkeley
Revealing the complex man behind the public face of the top choreographer and director
9.00 Playhouse: Bar Mitzvah Boy
Drama about a 13-year-old, bewildered by the hysteria surrounding his imminent bar mitzvah and the actions of his family.
10.35 Later On Heaton, Martyn and Penn – In the Round
Jools Holland introduces an intimate musical performance from London's Subterania club.
11.30 Arena People – Jimi Hendrix
Exploration into the tragic life of one of the greatest guitarists of our time.
12.25am Motown Live
1.10
Playhouse: Bar Mitzvah Boy
Drama from Jack Rosenthal.
2.30-3.00am The First, the Last, My Everything
Discussing favourite records, concerts and performaces.

UK HORIZONS
WORLD/ ACCESS PACKS

7.00am Mosquito
8.00 Killing for a Living
9.00-11.30 A Rough History of...
9.00 Tower of London
9.30 Blenheim Palace
10.00 Edinburgh Castle
10.30 Tower Bridge
11.00 National Maritime Museum
11.30 Syon House
12noon Top Gear GTi
1.00pm Top Gear GTi
2.00 The Fastest Claw in the West 2.30 Operation Elephant

3.30
Ravening Hordes
Plagues of animals, birds and insects. Narrated by David Attenborough.
4.00 Mosquito
Tracing science's long fight against Malaria, from bombing the mosquitos' breeding grounds to spraying pesticides.
5.00 Tomorrow's World Plus
Reports about the future of science and technology, and interviews with today's trendsetting scientists.
6.00
Decisive Weapons
Wings over the Ocean – Aircraft Carrier
6.30 Search for the Lost Tomb – KV5
Kent Weeks's search for a lost tomb in Egypt.
7.30
Meet the Ancestors
At the Sign of the Eagle
Archaeological finds.
8.00
Killing for a Living
Dressing for Dinner
A look at the wild side of animal life, following the daily struggle for survival.
9.00 Rush
Investigating the process by which American college societies, the fraternities and sororities, recruit new members.
10.00
Hollywood Women
Glitz and Glamour
Programme looking into the amazing rise of the Los Angeles lady.
11.00 Welcome to Fat Camp 11.30 Louis Theroux's Weird Weekends
12.30am-1.00am
Out of This World

UK PLAY:
1.00am The Chris Moyles Show
1.30 Cherry Pop
2.00 Footage and Mouth
2.30 Jamie Theakston's Pick 'n' Mix
3.00 The Sound of Play
6.30-7.00am Footage and Mouth

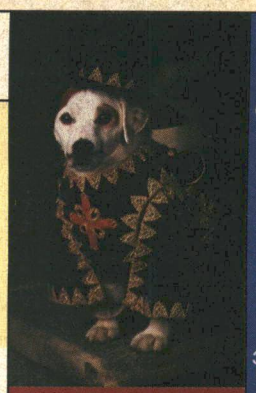

The talkative terrier escapes into classic books in 'Wishbone'. Animal Planet 3.00pm, 3.30pm

CABLE CHECK
Some of the channels listed may not be available in your area

NATIONAL GEOGRAPHIC CHANNEL
FAMILY PACK

7.00pm
Explorer's Journal
From the Horse's Mouth
Kelly Marks teaches Michael Davie the art of horse whispering.
8.00 Grizzly River
Meet Bean, Nell and Adonis – three of the many brown bears who live in the McNeil River Sanctuary in Alaska.
9.00 A Vanishing Wilderness
Exploring one region of Alaska, where oil development threatens herds of caribou.
10.00
Living with Leopards
Film about four generations of a leopard family in Kenya, produced over 12 years.
11.00
Explorer's Journal
Whale's Tale
Contrasting the treatment of whales in New Zealand and by Nordic sea hunters.
12midnight-1.00am
The Harem of an Ethiopian Baboon
Four days in the life of Geladas baboons in the highlands of Ethiopia.

6.00 AM MORNING
3.00 PM
4.00 PM
5.00 PM
6.00 PM
7.00 PM
8.00 PM
9.00 PM
10.00 PM
11.00 PM
12.00 NIGHT TIME

CHALLENGE TV
MUSIC & GAMES PACK

5.00pm Strike it Lucky
5.30 100%
6.00 Family Fortunes
6.30 Catchphrase
7.00 Sale of the Century
7.30 The Krypton Factor
Physical and mental challenges.
8.00 Crystal Maze
Teams battle in four zones to win time in the Crystal Dome.
9.00 Stars in Their Eyes Finals
9.45 Endurance UK
10.30 Candid Camera
11.00 Absolute Cobblers
12midnight Gladiators
12.30am The Cooler
1.00 3-2-1
Hosted by Ted Rogers.
2.00 Karaoke Challenge
2.30 Second Guess
3.00 Simply Irresistible
3.30 The Krypton Factor
4.00 Say the Word
4.30 100%
5.00-6.00am Shopping with Screenshop

DISCOVERY HOME & LEISURE
WORLD PACK

6.00am Grow for It
6.30 Instant Gardens
7.00 Wilson's World
7.30 Fishing Safari with Charlie West
8.00 The Road Show
8.30 The New Yankee Workshop
8.55 Home Savvy
9.30 Home Savvy
10.00 Rex Hunt's Fishing Adventures
10.30 A Passion for Angling
NEW SERIES
11.29 The Home and Leisure House
11.30 Two's Country – Ship to Shore
12noon These Four Walls
12.30pm These Four Walls
1.00 Our House
1.30 Wood Wizard
2.00 Prefabs and Palaces
Utopias
2.30 Man Overboard
Commanding the Sea
3.00-4.00pm Time Team
The Guerilla Base of the Kin

RAPTURE
BONUS CHANNEL

10.00am Out of it USA 10.30 Out of it Oz 11.00 Club@Vision 11.45 Got Any Gear? 12noon That Film Show 12.30pm Eurospotters 12.45 Scratch TV 1.00 Gamers 1.30 Gamers 2.00 Club@Vision 2.45 Got Any Gear? 3.00 Trainspotters 4.00 Trainspotters 5.00 Eurospotters 5.15 That Film Show 5.45-6.00pm Fly TV

GMTV 2
ACCESS PACK

GMTV2 offers pre-school and lifestyle shows between 6.00am and 9.25am. Weekdays: The *Newshour* from 6.00am to 7.00am followed by children's programming. Saturdays: The best of the week and programmes for children. Sundays: Children's shows plus a round-up of the week's news in *The Review*.

Sunday 9 January

MORNING

6.00 AM

CABLE CHECK
Some of the channels listed may not be available in your area

3.00 PM

DISCOVERY
WORLD PACK

4.00 PM
4.00pm Flightpath
Harrier Strike
A look at the Harrier Jump Jet's accuracy on a mission for the United States Navy.

5.00 PM
5.00
Extreme Machines
Ultimate Speed Machines
A programme dedicated to the pursuit of speed and new records.

6.00 PM
6.00
Crocodile Hunter
Dangerous Americans
Steve and Terri Irwin encounter America's most venomous serpent.

7.00 PM
7.00 Secret Mountain
A series about an expedition to Tibet.
7.30 Secret Mountain
The three remaining climbers press on.

8.00 PM
8.00
Beyond the Truth
The Lost Ark
A look at the disappearance of the Ark of the Covenant.

9.00 PM
9.00 Bullet Catchers
Bodyguards around the world who risk their lives daily in the service of their employers. Agencies and individuals examined include the American Secret Service, the Royal Protection Agency, and a celebrity bodyguard whose clients included Sean Connery.

10.00 PM

11.00 PM
11.00 Protecting the President
Documentary exploring the many facets of presidential security, including *Air Force One.*

12.00
12midnight Life after Death
A Sceptical Enquiry
Stories of near-death experiences are investigated and discussed.
1.00am-2.00am
New Discoveries
Rediscovering the Past
With Rebecca Stephens.

NIGHT TIME

CARTOON NETWORK
FAMILY PACK

5.00am Fruitties 5.30 Blinky Bill 6.00 Tidings 6.30 Flying Rhino 7.00 Tom and Jerry Kids 7.30 Tiny Toons 8.00 Powerpuff Girls 8.30 Cow and Chicken 9.00 Dexter's Laboratory 9.30 Ed, Edd 'n' Eddy 10.00 Johnny Bravo 10.30 Weasel 11.00 Pinky and the Brain 11.30 Tom and Jerry 12noon Looney Tunes 12.30pm Flintstones Comedy 1.00 Scooby-Doo 1.30 Wacky Races 2.00 Top Cat 2.30 Yogi Bear 2.45 Huckleberry Hound

3.00 Dastardly and Muttley in Their Flying Machines
3.30 The Jetsons
Animated sci-fi with the futuristic family.
4.00
The Powerpuff Girls
4.30
Dexter's Laboratory
Chemical chaos with the bedroom professor.
5.00 Ed, Edd 'n' Eddy
Namesake nonsense with the three friends.
5.30 Johnny Bravo
The adventures of a rampant egomaniac.
6.00 Tom and Jerry
Madcap comic antics with the cat and mouse.
6.30 The Flintstones
Prehistoric men behaving badly in Bedrock.
7.00 The New Scooby-Doo Movies
Adventures with Scooby and the gang.
8.00 I Am Weasel
8.30-9.00pm
Freakazoid!

TNT
FAMILY PACK

9.00pm
Hard Rock Live
UB40, Birmingham's durable, and perpetually popular, beat combo are live in concert.
10.00
Lou Reed in Concert
Live footage of the former Velvet Underground singer, reprising his long and varied career.
11.00-1.00am
FILM: The Haunting
Julie Harris, Claire Bloom
Classic psychological horror tale. *1963*

CARTOON NETWORK:
1.00am Fangface 1.30 The Magic Roundabout 2.00 The Tidings 2.30 Tabaluga 3.00 The Fruitties 3.30 Blinky Bill 4.00 The Magic Roundabout 4.30-5.00pm Tabaluga

NICKELODEON
FAMILY PACK

7.00am Hey Arnold! 7.30 The Three Friends... & Jerry 8.00 SpongeBob Square Pants 8.30 Kenan & Kel 9.00 Rocket Power 9.30 Rugrats 10.00 Two of a Kind 10.30 CatDog 11.00 Cousin Skeeter 11.30 Sabrina 12noon Kenan & Kel 12.30pm Kenan & Kel 1.00 Moesha 1.30 Moesha 2.00 Animorphs 2.30 Animorphs

3.00 Guys Like Us
Flatmate fun... with a pesky younger brother.
3.30 Guys Like Us
Flatmate fun... with a pesky younger brother.
4.00 Sister Sister
Comedy with the twin sisters, Tia and Tamera.
4.30 Sister Sister
Double the fun with the twin sisters.
5.00 Sabrina the Teenage Witch
5.30 Sabrina the Teenage Witch
6.00 Nickelodeon's Top 20
6.30-7.00pm Nickelodeon's Top 20

PARAMOUNT COMEDY CHANNEL
FAMILY PACK

7.00pm Clueless
7.30 Roseanne
First Cousin Twice Removed
8.00 Cheers
Hod I Love Thee... Let Me Call You Back
Boston bar comedy.
8.30 Just Shoot Me
Brave Finch
9.00 Frasier
Dark Victory
9.30 Frasier
Martin Does it His Way
An aunt dies and requests Frasier deliver her eulogy.
10.00
FILM: Stir Crazy
Gene Wilder, Richard Pryor, JoBeth Williams
Comedy. Two men seeking fame and fortune are framed for a robbery and sentenced to a long stretch in prison. They decide that rather than serve their time it would be better to escape. *1980*
12.05am Clive Anderson Talks Back 12.45 Whose Line is it Anyway? 1.15 The People vs Jerry Sadowitz 1.50 Mork and Mindy 2.20 Rex The Runt 2.30 Nurses 3.00 It's Garry Shandling's Show 3.30-4.00am Almost Perfect

FOX KIDS
FAMILY PACK

6.00am Fantastic Four 6.25 Iron Man 6.50 Silver Surfer 7.15 Spiderman 7.40 Mortal Kombat 8.00 Mystic Knights of Tir Na Nog 8.30 Power Rangers in Space 9.00 Dennis and Gnasher 9.30 Monster Rancher 10.00 Goosebumps 10.25 Goosebumps 10.50 Eerie, Indiana 11.20 Eerie Indiana 11.50 Casper 12noon It's Your Call 2000: Ace Ventura v Power Rangers in Space 2.15pm Silver Surfer 2.40 The Tick

3.05 Mortal Kombat
The warriors battle invasions from space.
3.30
Monster Rancher
Monster animation.
4.00 Power Rangers in Space
The Power Rangers blast back into space.
4.30 Mystic Knights of Tir Na Nog
5.00
Dennis and Gnasher
Dennis and Gnasher team up with their pals.
5.30 Spiderwoman
Arachnid adventures.
6.00 Mortal Kombat
Fall from Grace
6.30-7.00pm
Princess Tenko
Action adventures.

SHOP!
LIFESTYLE/ SELECTION PACKS

6.00am Shop! Selection 7.00 Bargain Shop! 7.30 The Gold Collection 8.30 Home Office 9.30 Do it Yourself 10.30 Jewellery Box
Stunning designs.
11.30 Best of Home Shop!
This week's best-sellers for around the house.
12.30pm Bargain Shop!
One-hour special.
1.30 Shop! Selection
A round-up of the best-sellers on Shop.
2.30 Collectors' Corner
The easy way to shop for your favourite collections.
3.00 Sound and Vision
Home entertainment.
4.00 Travel Bag
Can't find what you need on the high street? Let Shop! bring you your winter holiday essentials.
4.30 The Gift Store
Present problems solved.
5.00 Shop! Selection
Round-up of the best-sellers on Shop!
6.00 Best of Home Shop!
This week's best-sellers for around the house.
7.00-7.30pm Dress for Less
Winter style which won't break the bank.

NEWS AND INTERNATIONAL

BBC NEWS 24
NEWS & SPORT/ ACCESS PACKS

6.00am News 6.30 Face 7.00 News 10.30 Science 11.00 News 11.10 Dateline 12noon News 12.30pm Face in Crowd 1.00 News 2.30 Reporters 3.00 News 3.30 Science 4.00 News 4.30 Seven Days 5.00 News 7.30 Sportsday 8.00 News 8.30 Seven Days 9.00 News 9.30 Reporters 10.00 News 10.30 Dateline 11.00 News 11.30 Face in Crowd 12midnight News 12.30am Simpson 1.00 News 2.30 Face in Crowd 3.00 News 3.30 Science 4.00 News 4.30 Dateline 5.00-6.00am News

CNN INTERNATIONAL
NEWS & SPORT PACK

News throughout the day, plus: 5.00am News 5.30 Pinnacle 6.30 Business 7.30 Artclub 8.30 Sport 9.30 World Beat 10.30 Sport 11.30 Earth Matters 12.30pm Diplomatic License 1.00 Report 2.30 Europe 3.30 Sport 4.30 Showbiz 5.00 Late Edition 6.30 Business Unusual 7.30 Europe 8.30 Pinnacle 9.30 CNNdotCOM 10.30 Sport 11.00 WorldView 11.30 Style 12midnight WorldView 12.30am Asian 12.45am Asia 1.00 WorldView 1.30 Science 2.00 TIME 3.30 Artclub 4.30-5.00am NBA

SKY NEWS
NEWS & SPORT PACK

News on the hour, every hour, plus: 6.00am Sunrise 9.30 Week in Review 10.00 Sunday with Adam Boulton 11.30 The Book Show 12noon Sky News Today 1.30pm Fashion TV 2.30 Showbiz Weekly 3.30 Technofile 4.30 Sunday with Adam Boulton 5.00 Live at Five 7.30 Sportsline 8.30 The Book Show 9.30 Showbiz Weekly 10.00 Sky News at Ten 12.30am CBS Evening News 1.30 Sunday 2.30 Fashion TV 3.30 Book Show 4.30 Week in Review 5.30-6.00am CBS Evening News

INTERNATIONAL

3SAT 5.45am Chronik der Wende 6.00 Zeugen des Jahrhunderts: Medienmacher 7.00 Alpenpanorama 8.00 Zeit im Bild 8.05 Lyrik für Alle 8.15 Nicht nur Carmen... 9.00 Literatur im Foyer 10.00 Matinee 11.15 Zeit für Schnitzler 12noon Zeit im Bild 12.05pm Wochenschau 12.30 Chronik der Wende 12.45 Berliner Begegnungen 1.30 Bibliothek der Sachgeschichten 2.00 Familiengeschichten 3.00 Hitec-Dokumentation 3.30 Architektur der Jahrtausendwende 4.30 Teletips vom Hausarzt 5.00 Tagebuch 5.15 Rundschau 6.00 Heute 6.10 NeunzehnZehn 7.00 Tagesschau 8.00 Schätze der Welt – Erbe der Menschheit 8.15 Roglers Freiheit 9.00 Hier ist das Wir-Haus! 10.25 Der Kommissar 11.25-12midnight Ein Mann in Wut

TV5 5.00am Journal Télévisé 5.15 Journal des Journaux 6.00 Infos 6.05 Thé ou Café 7.00 Journal Télévisé 7.30 Les Zaps 8.00 Infos 8.05 Jeunes Marins Reporters 8.30 Les Mondes Fantastiques 9.00 Journal 9.15 Va Savoir 10.00 Infos 10.05 Génies en herbe 10.30 Rince ta Baignoire 11.00 Infos 11.05 D (design) 11.30 Journal 12noon Infos 12.05pm Dimanche Midi Amar 1.00 Journal Télévisé 1.15 La Carte aux Trésors 3.00 Journal 3.15 TV5 Questions 3.30 Télécinéma 4.00 Infos 4.05 Kiosque 5.00 Journal Télévisé TV5 5.15 Vivement dimanche 7.00 Journal Télévisé 7.30 Journal Télévisé et le Journal du Temps 8.00 Infos 8.05 Faut par Rêver 9.00 Journal Télévisé 9.15 Ca Commence à Bien Faire 10.45 Images de Pub 11.00 Journal Télévisé 11.30-12midnight Soir 3

ASIANET
ADD-ON CHANNEL

CABLE EXCLUSIVE

7.30am Sant Darshan 8.30 Viswaas 9.30 Holy Quran 10.00 Jai Veer Hanuman 11.00 Dhur Ki Bani 11.30 Health 12.30pm Pakistan 1.00 Ghazals 1.30 FILM 4.00 MTV 123 5.00 Main Anari Tuamasi 5.30 Na Kaam Na Ziada 6.30 Aur Aap 7.00 MTV Made in India 7.30 Khiladi 8.00 Bheem Bhawani 8.30 FILM 11.30 News 12midnight Made in India 12.30am Aur Aap 1.00 FILM 4.00 Non Stop Hungama 4.30 Na Kaam Na Ziada 5.30 Khiladi 6.00 Ghasals 6.30 DD News 7.00-7.30am Bhule Bisre Geet

ZEE TV
ADD-ON CHANNEL

6.00am Kya Scene Hai 6.30 Shabads 7.00 Ramazan 7.30 News 8.00 Namaste 8.30 India 9.00 Aap Ki Adalat 9.30 Out and About 10.00 Mahabharat 11.00 Khoobsurat 11.30 Behind the Headlines 12noon EID Special 3.00pm SaReGaMa 4.00 Zee and You 4.30 FILM 5.30 Muqabla 6.00 Day Out 6.30 Adhikar 7.00 Antakshari 7.30 Basera 8.00 News 8.30 Eid 11.30 Jaan 12midnight News 12.30am Karobari 1.00 Hasratein 1.30 Andaz 2.00 FILM 5.00 Mama Miya 5.30-6.00am SaReGaMa

CHRISTIAN CHANNEL EUROPE
WORLD PACK

5.00am Chronicles of Revival 5.30 Abundant Life Today 6.00 Life in Word 6.30 Voice to Nations 7.00 Changing Your World 7.30 Taking Authority 8.00 Word from God 8.30 Ray Bevan 9.00 Life for Living 9.30 In Touch 10.30-11.00am This is Your Day

BLOOMBERG
WORLD PACK

2.15am City Diary 2.45 Food for Thought 3.45 Clips 4.15 Finer Things 4.45 Euro 5.15 City Diary 5.45-6.00am Food for Thought

BBC PARLIAMENT
NEWS & SPORT PACK

Parliament is in recess.

THE HISTORY CHANNEL
WORLD PACK

12noon Great Planes
The Hellcat
1.00pm Biography
Anne Frank
2.00 Biography
Annie Oakley
3.00
The Curse of the Borgias
4.00 Nelson at Trafalger
5.00 Ancient Gold of Troy
A look at the reapperance of long-lost Trojan artefacts in post-Soviet Russia.
6.00 Mary Stuart
7.00 Hostage
Missing
NEW SERIES Brian Lapping gives an insight into the Beirut hostage crisis.
8.00 World War II Airways
Airstrike
9.00-10.00pm
World War II Airways
Fight for the Sky
A look at the most significant aircraft of the war.

TV TRAVEL SHOP
BONUS CHANNEL

A total travel service in your own home. Video brochures give a guided tour of resorts around the world, with regular bulletins and programmes featuring late holidays and special offers. Viewers can then book holidays 24-hours-a-day, seven-days-a-week, by calling 0870 60 60 747. For more information and full listings turn to TV Travel Shop Text, from page 200.

QVC
LIFESTYLE/ SELECTION PACKS

QVC The Shopping Channel is at your service 24-hours-a-day – so watch when you can and tape when you can't. All you need is an item number. Call free phone on 0800-50-40-30 at any time. Today's highlight is DIY with Harry Greene at 10.00am.

Britannia

60301

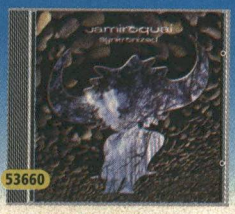
53660

81927

58289

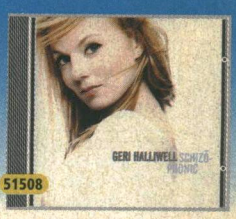

51508

Any 5 CDs

or cassettes only pay for one as your introduction to Britannia

Plus a Free Storage Unit

97113 **Abba** Gold
90076 **Abba** More Abba Gold
49395 **Abba Mania** Various
75242 **Bryan Adams** On A Day Like Today
70664 **Afrodisiac** Various DOUBLE
53785 **All Saints** All Saints
58917 **All Time Greatest Movie Songs Vol 2** DOUBLE
72405 **Another Level** Another Level
51367 **Another Level** Nexus
83030 **Aztec Camera** Best Of
38521 **Back To Titanic** Original Soundtrack
49445 **Michael Ball** Best Of: Live
90878 **Beautiful South** Carry On Up The Charts
71498 **Beautiful South** Quench
96511 **Bee Gees** Very Best Of
60004 **Lou Bega** A Little Bit Of Mambo
75473 **Best Anthems Ever** Various DOUBLE
62778 **Best Celtic Anthems Ever** Various DOUBLE
68825 **Best Ibiza Anthems In The World Ever** DOUBLE
47803 **Best Love Songs Ever** DOUBLE
56374 **Best Of Bond... James Bond**
88047 **B*Witched** B*Witched
69823 **Billie** Honey To The B
68064 **Blondie** Atomic: Very Best Of
52159 **Blondie** No Exit
62000 **Blur** 13
64410 **Andrea Bocelli** Sogno
93989 **Bon Jovi** Cross Road: Best Of
45757 **Boyzone** By Request: Best Of
66761 **Boyzone** Where We Belong
60186 **Brand New Heavies** Best Of

46433 **Brandy** Never Say Never
79582 **The Cardigans** Gran Turismo
63545 **Mariah Carey** Ones: Greatest Hits
48389 **Belinda Carlisle** Greatest Hits
31526 **Catatonia** Equally Cursed & Blessed
57851 **Catatonia** International Velvet
82248 **Cher** Believe
78089 **Club Mix 99** Various DOUBLE
42051 **Phil Collins** Hits
89763 **The Corrs** Forgiven Not Forgotten
81927 **The Corrs** Talk On Corners [Special Edition]
67033 **Elvis Costello** The Best Of DOUBLE
67959 **Country** Various DOUBLE
51664 **Depeche Mode** The Singles '86-98' DOUBLE
65250 **Destiny's Child** The Writing's On Wall
69500 **Celine Dion** Let's Talk About Love
86777 **Dire Straits** Sultans Of Swing: Best Of
58099 **Disco Fever** Various CD Only DOUBLE
64493 **Dixie Chicks** Wide Open Spaces
84905 **Dr Hook** Love Songs
64063 **Ian Dury & The Blockheads** Best Of CD Only
94896 **The Eagles** Very Best Of
70946 **Missy Elliot** Da Real World
70938 **Eminem** Slim Shady LP
98327 **Eurythmics** Greatest Hits
68833 **Faithless** Sunday 8pm
50385 **Fatboy Slim** You've Come A Long Way Baby
57430 **Fierce** Right Here Right Now
42341 **Five** 5
82149 **Fleetwood Mac** Greatest Hits
74815 **The Fugees** The Score

65680 **Fresh Hits 99** Various DOUBLE
47225 **The Full Monty** Original Soundtrack
70714 **Gay Dad** Leisure Noise
73577 **Grease** Soundtrack
51508 **Geri Halliwell** Schizophonic
65409 **Hepburn** Hepburn
87239 **Dru Hill** Enter The Dru CD Only
87205 **Lauryn Hill** The Miseducation Of
64055 **Hits 2000** Various DOUBLE
66928 **Buddy Holly** Greatest Hits
78865 **Honeyz** Wonder No. 8
54239 **Whitney Houston** My Love Is Your Love
56473 **Natalie Imbruglia** Left Of The Middle
71324 **James** Best Of
53660 **Jamiroquai** Synkronized
75853 **Elton John** Love Songs
66605 **Tom Jones** Ultimate Hits Collection
46599 **Kiss Smooth Grooves Summer 99** DOUBLE
54965 **Ladysmith Black Mambazo** Best Of
60285 **Ladysmith Black Mambazo** In Harmony
52530 **Leftfield** Rhythm & Stealth
65706 **John Lennon** Legend
50773 **Lighthouse Family** Ocean Drive
45435 **Lighthouse Family** Postcards From Heaven
73429 **Jennifer Lopez** On The 6
69096 **Madness** Heavy Heavy Hits

Includes: **Eiffel 65: Blue Da Ba Dee – Macy Gray: I Try – Groove Armada: I See Ya Baby – Ann Lee: 2 Times.**

99416 **Madonna** Immaculate Collection
65136 **Madonna** Ray Of Light
44628 **Magic Love** Various DOUBLE
54387 **Mamma Mia** Original Cast Recording
71647 **Manic Street Preachers** This Is My Truth...
71878 **Manic Street Preachers** Everything Must Go
57562 **Dean Martin** Very Best Of
99135 **Ricky Martin** Ricky Martin
64428 **Massive Attack** Mezzanine
71001 **Massive Dance 99 Vol 2** Various DOUBLE
87791 **Meat Loaf** Very Best Of DOUBLE
60632 **George Michael** Ladies & Gentlemen DOUBLE
53009 **More Music To Watch Girls By** DOUBLE
59287 **Alanis Morissette** Jagged Little Pill
42366 **Motown 40 Forever** Various DOUBLE
41103 **M People** Best Of
75374 **Music Of The Millennium** Various DOUBLE
70151 **Music To Watch Girls By** Various DOUBLE
71746 **Notting Hill** Original Soundtrack
63065 **Now Dance 2000** Various DOUBLE
52605 **Now 44** Various DOUBLE
94995 **Now 43** Various DOUBLE
83469 **N' Sync** N' Sync
51599 **Oasis** (What's The Story) Morning Glory
69765 **Oceania** Oceania
53066 **Ocean Colour Scene** One From The Modern
84111 **The Only Jazz Album You'll Ever Need** DOUBLE
87197 **The Only Musicals Album You'll Need** DOUBLE
73684 **Orbital** Middle Of Nowhere
89813 **Party** Various DOUBLE
67777 **Pavarotti & Friends** Pavarotti & Friends

87940 **Queen** Greatest Hits
62349 **Red Hot Chili Peppers** Californication
95190 **REM** Automatic For The People
51219 **LeAnn Rimes** LeAnn
50674 **Savage Garden** Savage Garden
51151 **Simply Red** Greatest Hits
64733 **Simply Red** Blue
81596 **Sixpence None The Richer** There She Goes
47670 **The Sixties** Various DOUBLE
47373 **Will Smith** Big Willie Style
64535 **Sound Of Magic** Various DOUBLE
52464 **Sounds Of The Seventies** Various DOUBLE
55343 **Steps** Step One
45567 **Sting & The Police** Very Best Of
66969 **Super Furry Animals** Guerilla
58289 **Texas** The Hush
40378 **Texas** White On Blonde
97949 **Tina Turner** Simply The Best
76489 **Titanic** Soundtrack
85415 **TLC** Fanmail
60301 **Shania Twain** Come On Over
75085 **Shania Twain** The Woman In Me
93138 **UB40** Best Of
74112 **Armand Van Helden** 2 Future 4 U
52118 **Vengaboys** The Party Album
67520 **The Verve** Urban Hymns
64204 **Paul Weller** Modern Classics: Greatest Hits
47035 **Wham** Best Of
80432 **Robbie Williams** I've Been Expecting You
54486 **Robbie Williams** Life Thru A Lens
68361 **Woman II** Various DOUBLE

10 great reasons to join Britannia

1 **Choose 5 CDs** for **£13.99** or **5 cassettes** for **£9.99** (plus p&p)
2 **Save up to £80** now with this introductory offer
3 **No obligation** 10 day home trial
4 **Free Storage Unit** when you join
5 **Free magazines** with 1000s more titles to choose from
6 **CDs from £3.49** when you take advantage of Britannia's bonus prices
7 **Free CDs** and special offers as a member
8 **Members' Website**
9 **Fast delivery** in just 7 days
10 **There's no catch!** Simply choose six regular priced albums, from the 1000s available, within two years of joining, at least 3 in your first year. That's all! **You do not have to buy from every magazine**

With over 2 million members we're Europe's biggest music club!

Join today: www.britmusic.co.uk

Registered Office: 60-70 Roden Street, Ilford, Essex IG1 2XX. Registered Number: 1206311

SIMPLY COMPLETE THIS FORM, PUT IT IN AN ENVELOPE AND POST TODAY

TO BRITANNIA MUSIC CLUB, FREEPOST, ROMFORD, ESSEX RM50 1JP

YES! I'd like to become a Member. Please send me the following 5 albums on 10 day home trial, as well as my Member's Club Guide, Free Magazine, and Free Storage Unit (if replying within 10 days).

Please send my selections on: CD ☐ Cassette ☐ (please tick one box only as we cannot supply a mixed despatch)

I understand that you will only charge me for the price of one at £13.99 for compact discs or £9.99 for cassettes (plus £3.30 towards postage, packing and insurance for all 5). If not completely satisfied, I can return all 5 recordings undamaged within 10 days of receipt, my membership will be cancelled, and I will owe nothing. As a Member, I agree to buy at least 6 Regular Priced recordings of my choice within a 2 year period, at least 3 in the first year. THIS IS MY ONLY COMMITMENT. I am not obliged to order from every magazine, and if I do not wish to receive the Recommended Recordings, I will say so on the Order Forms provided. If I am replying within 10 days, my Free Storage Unit will be sent to me as soon as you receive payment for my introductory selections. Please send payment with any orders from Eire.

My favourite kind of music is: (Please tick ONE box only) Your magazines include 1000s of titles with every style of music catered for

2 ☐ POP The Corrs, Boyzone
3 ☐ DANCE Massive Attack, Faithless
4 ☐ SOUL Honeyz, Lauryn Hill
5 ☐ ROCK Sheryl Crow, Bon Jovi
7 ☐ INDIE Oasis, Blur
8 ☐ LOVE SONGS Celine Dion
10 ☐ EASY Elvis, Sinatra
1 ☐ CLASSICAL CD only club

MR / MRS / MISS / MS

ADDRESS

POSTCODE

(Using the correct postcode will speed up your order)

SIGNATURE (I am over 18)

000016

WE REGRET THIS ORDER CANNOT BE ACCEPTED WITHOUT A SIGNATURE

SP / BI / 01 / 07

FREEPOST ★ SEND NO MONEY NOW ★ TEN DAY HOME TRIAL

Offer closes 31.03.2000. All orders subject to acceptance. All titles are subject to availability. One membership per household only. Please allow up to 28 days for delivery. Offer applies in UK, Channel Isles, Eire and BFPO only. VAT, postage, packing and insurance charges quoted are based on rates at time of going to press and may vary. Britannia Music Co. Ltd. is registered under the Data Protection Act 1984. From time to time we may pass your name and address to other companies who we believe offer products in which you may be interested. If you wish to avoid this please write to us at 'Department DPA', P.O. Box 31, Ilford, Essex, IG1 2AE We may consult a credit reference agency who may record a search.

Britannia Music

Monday 10 January

SKY PREMIER
PREMIUM CHANNEL

MORNING

6.00am Courting Justice
1995, rating Sky PG, 87 mins
7.45 The Karate Kid III
1989, rating Sky PG, 112 mins
9.45 Good Burger
Kel Mitchell, Kenan Thompson
Text *1997, rating Sky PG, 91 mins*
11.45 Driving Me Crazy
Ed O'Neill, JoBeth Williams
1991, rating Sky PG, 103 mins
1.45pm Jacob Two Two Meets the Hooded Fang
PREMIERE Children's adventure about a boy who, sent to children's prison for insulting an adult, must take on the evil prison boss. *1999, rating Sky PG, 91 mins*
3.45 The Karate Kid III
Ralph Macchio, Pat Morita, Thomas Ian Griffith
Action drama sequel. The Kid is abandoned by his friend and mentor and must face a vicious enemy on his own. Once again, the impetuous youngster ends up learning some tough but important lessons about life.
1989, rating Sky PG, 112 mins
5.45 Good Burger
Kel Mitchell, Kenan Thompson, Sinbad, Abe Vigoda
Wacky comedy about a small fast food restaurant threatened by a giant food franchise opening right across the street. The little eatery hits back with a new secret sauce recipe, but the conglomerate is intent on crushing all opposition. Text *1997, rating Sky PG, 91 mins*
7.30
Barry Norman's Film Night
Cinema news and reviews.
8.00 Air Force One
Harrison Ford, Glenn Close, Gary Oldman, Wendy Crewson
High-octane action thriller about a group of fanatical Russian terrorists who hijack the US presidential plane, with the president and his family aboard, and threaten to eliminate one hostage every half-hour if their demand for the release of their leader is not met. Text *1997, rating Sky 15, 120 mins*
10.05 Face/Off
John Travolta, Nicolas Cage, Joan Allen, Gina Gershon
Tongue-in-cheek action thriller about a dedicated FBI man and an arch-terrorist who swap identities by literally swapping faces. A deadly cat-and-mouse game ensues as the hero evades the authorities and hunts down his deadly enemy, who is living out his new-found role of family man with evil relish. Text *1997, rating Sky 18, DS, 133 mins*

NIGHT TIME

12.25am
Smilla's Feeling For Snow
Text *1997, rating Sky 15, 116 mins*
2.25 Dream With the Fishes
Text *1997, rating Sky 18, 93 mins*
4.05-6.05am Driving Me Crazy
1991, rating Sky PG, 103 mins

SKY MOVIEMAX
PREMIUM CHANNEL

7.05am
Where the Red Fern Grows
1974, rating Sky PG, 97 mins
9.00 Laura Lansing Slept Here
Katharine Hepburn, Karen Austin
1988, rating Sky PG, 96 mins
11.00 Sweet Revenge
Carrie Fisher, Rosanna Arquette
1990, rating Sky PG, 84 mins
1.00pm To Live Again
Bonnie Bedelia, Annabeth Gish
1998, rating Sky PG, 86 mins
3.00 Second Chance
Lindsay Wagner, Perry King, Tracy Griffith, Sheila Moore
Heartwarming emotional drama. A pair of former college sweethearts are brought back together after almost thirty years by a woman who turns out to be the daughter they conceived between them in their youth and gave up for adoption. *1997, rating Sky PG, 88 mins*
5.00 Unwed Father
Brian Austin Green, Nicholle Tom, Alan Rachins
Drama about a carefree college student whose life is turned upside down when his girlfriend gets pregnant and dumps the baby on his doorstep. Can he decide where his priorities lie and shape up to his new responsibilities as a father?
1997, rating Sky PG, 86 mins
7.00 To Live Again
Bonnie Bedelia, Annabeth Gish, Brady Coleman
Tense drama about a mother who locks her teenage daughter in her room when the girl allegedly shows signs of mental illness. More than a decade passes before the unfortunate daughter is finally rescued and attempts are made to rehabilitate her.
1998, rating Sky PG, 86 mins
9.00 A Father's Son
John Schneider, Cheryl Ladd, Joel Berti
PREMIERE Drama based on the true story of actor Michael Landon, whose affair with a woman almost destroyed his family. But when he breaks the news of his terminal illness to his family, his children realise just how much they love their father.
1999, rating Sky PG, 93 mins
11.00 Thursday
Thomas Jane, Aaron Eckhart, Paulina Porizkova, James LeGros
Hip, violent thriller about a former drug dealer whose dark past returns to haunt him. Text *1998, rating Sky 18, 84 mins*
12.30am Sudden Terror: The Hijacking of School Bus 17
1997, rating Sky 15, 87 mins
2.05 Bad Company
1972, rating Sky 15, 88 mins
3.40 Gridlock'd
Text *1996, rating Sky 18, 87 mins*
5.15-6.15am Sweet Revenge
1990, rating Sky PG, 84 mins

Ice-T and Max Morrow star in 'Jacob Two Two Meets the Hooded Fang'. Sky Premier 1.45pm

MOVIE RATINGS

Sky U: Suitable for viewing by all
Sky PG: Parental Guidance suggested
Sky 12: Suitable for viewers aged 12 years and over
Sky 15: Suitable for viewing by people of 15 years or over
Sky 18: Suitable for viewing by adults only
Text: film is subtitled
on page 888 of Fastext
Widescreen: shown in cinema (letterbox) format

SKY CINEMA
PREMIUM CHANNEL

4.00pm The Country Girl
Bing Crosby, Grace Kelly, William Holden, Anthony Ross
Drama about an alcoholic singer who wallows in self-pity, while his long-suffering wife is blamed for his decline. Then one day the former crooner is presented with a final opportunity to make a comeback. Can he redeem himself? *1954, rating Sky PG, 100 mins*
6.00 Back Street
Vera Miles, Susan Hayward, John Gavin, Charles Drake
Romantic drama about a fashion designer who, in spite of her best efforts to resist him, falls in love with a man who is already married to a shrewish alcoholic, and has to be content with relegation to the 'back streets' of his life for almost 30 years. *1961, rating Sky PG, 102 mins*
8.00 WUSA
Paul Newman, Joanne Woodward, Anthony Perkins, Lou Gossett Jr
Drama about a DJ working for an ultra-right-wing radio station in America's Deep South. When he begins to recognise the station's sinister intentions, he finds himself called upon to cast his apathy aside and take a stand against his employers. *1970, rating Sky 15, 110 mins*
10.00 Sudden Impact
Clint Eastwood, Sondra Locke, Pat Hingle, Bradford Dillman
Tough cop thriller sequel. After a violent incident that leaves an important local figure dead, a maverick San Francisco detective is sent on a compulsory vacation. But further mayhem awaits at what was meant to be a tranquil seaside holiday destination.
1983, rating Sky 18, 112 mins
12midnight Hardware
Dylan McDermott, Stacey Travis
Post-apocalyptic sci-fi thriller. *1990, rating Sky 18, 90 mins*
1.35 WUSA
1970, rating Sky 15, 110 mins
3.30-5.15am John Wayne: American Legend
Documentary profile. *1998, rating Sky PG, 90 mins*

FILMFOUR
ADD-ON CHANNEL

6.00pm The Last Laugh
Emil Jannings, Maly Delschaft, Max Hiller, Emilie Kurz
Classic silent satirical drama about a pompous hotel doorman whose life falls apart when he is cruelly demoted, stripped of his uniform, and reduced to mere washroom attendant. An FW Murnau masterpiece notable for its pioneering fluid camerawork.
1924, 71 mins
8.00 A Box of Moonlight
John Turturro, Sam Rockwell, Cathereine Keener, Lisa Blount
Gentle drama about an uptight building foreman who, when a job is cancelled, returns to the lake where he holidayed as a child. On the way, he befriends a very different character, laid-back and easygoing, and both men learn valuable lessons from each other. *1996, 109 mins*
10.00 The House of Yes
Tori Spelling, Josh Hamilton, Genevieve Bujold, Freddie Prinze
Black comedy about a young woman taken to meet her fiancé's family, who turn out to be somewhat eccentric – particularly her prospective sister-in-law.
1997, 85 mins
11.35 Inside/Out
Documentary about Athens, Georgia, home to rock groups like R.E.M. and the B-52's.
1997, 115 mins
1.35am Tout Les Garcons S'Apellent Patrick
2.00 Children of the Damned
Ian Hendry, Alan Badel
Sci-fi chiller sequel. *1963, 86 mins*
3.30-6am Johns
David Arquette, Lukas Haas
LA lowlife drama. *1996, 92 mins*

ITV2
ACCESS PACK

4.00pm CD:UK
Music chart show featuring live acts in the studio, bands on the road, interviews with top acts and competitions, with prizes donated by visiting guests.
5.00 Lifeforce
5.30 The Addams Family
Gomez, the Cat Burglar
Gomez, under the influence of Yak stew and tales of Robin Hood, starts burgling in his sleep.
6.00 Blind Date
Join Cilla Black as she plays matchmaker to more couples hoping to get lucky in love.
7.00 Hot Sands
Beach volleyball coverage from the Women's Brazilian Open.
7.30 Reg and Harry's Classic Fight Night
A trip down boxing memory lane.
8.00 NBA Action
Presenting the latest US basketball action.
8.30 Futbol Mundial
Featuring all the latest news and action on the soccer scene.
9.00 Inspector Morse
Dead on Time
Another case for the cultured Oxford detective. Morse is haunted by his past when he investigates the apparent suicide of a terminally ill Oxford don, and finds that he has an unexpected and painful personal connection with the family. Stars John Thaw and Kevin Whately.
11.00 Coronation Street
Tonight's episode of the long-running soap from ITV.
11.30 Soap Fever
News and reviews from the world of TV soaps. With celebrity guests, archive specials and tributes to soap icons.
12.30am Loose Women
1.15 Supermarket Sweep
1.45-2.15am Planet Rock Profiles

SKY box office

A movies on-demand service from Cable & Wireless

SKY BOX OFFICE 1 IS NO LONGER AVAILABLE ON THE CABLE & WIRELESS NETWORK

Sky Box Office 2
Channel 52
THE SIEGE
Action thriller. Terrorist bombs are set off in New York, and an FBI agent is sent to investigate as martial law is declared and panic grips the city. Can the bombers be caught? Stars Denzel Washington. Text *1998, rating Sky 15, 111 mins*
PLAYS AT 6.00am, 8.00am, 6.00pm, 8.00pm, 10.00pm, 12midnight, 2.00am, 4.00am

Sky Box Office 3
Channel 53
ENEMY OF THE STATE
Paranoid thriller. An ordinary attorney, bumping into the wrong man at the wrong time, finds his life destroyed and himself pursued by shadowy forces who seem to know his every move. Stars Will Smith. Text *1998, rating Sky PG, 126 mins*
PLAYS AT 7.30am, 10.00am, 12.30pm, 3.00pm, 5.30pm, 8.00pm, 10.30pm, 1.00am, 3.30am

Sky Box Office 4
Channel 54
HOPE FLOATS
Sentimental romantic drama. A former beauty queen returns home to rebuild her life after being told on national television that her best friend and her lover were having an affair. There she begins the tentative first steps towards self-fulfilment. Stars Sandra Bullock and Harry Connick Jr. Text *1998, rating Sky PG, 109 mins*
PLAYS AT 8.00pm, 10.00pm, 4.00am

See pages 18 and 19 for full details or tune into Channel 50 for full details and Terms and Conditions.
Customers with a Videoway set-top-box must view all events on Channel 50.

SKY ONE
ACTION/ SELECTION PACKS

7.00am Roswell Conspiracies
NEW SERIES 7.30 Starship Troopers NEW SERIES 8.00 Pokémon 8.30 Pokémon 9.00 Divorce Court NEW SERIES 9.30 Divorce Court 10.00 Jenny Jones 11.00 Hot Love NEW SERIES 12noon Sally Jessy Raphael 1.00pm Divorce Court 1.30 Divorce Court 2.00 Jenny Jones

3.00 Hot Love
Find out what's hot and what's not in the world of love, relationships and sex in this weekday series.

4.00 Pokémon
Ash continues his journey.
4.30 Pokémon
The Purr-Fect Hero
Meowth decides to become a good guy.
5.00 Star Trek: Deep Space Nine
A Simple Investigation
Odo falls in love with a mysterious woman who has been targeted for murder. Text
6.00 Hercules: The Legendary Journeys
The Green Eyed Monster
Hercules must intervene to rescue the beautiful Psyche when jealousy hits a lovesick Cupid.
7.00 The Simpsons
Bart Gets an F
Bart is in danger of failing his history class. Text
7.30 The Simpsons
Homer Alone Text
8.00 Star Trek: Deep Space Nine
Chimera
A nomadic Changeling asks Odo to leave the space station to join his search for their brethren. Text
9.00 The West Wing
Pilot
NEW SERIES White House staff hear the President of the United States riding his bicycle into a tree and sprained his ankle.
10.00 South Park
Sexual Harassment Panda Text
10.30 Shasta McNasty
Brothers Out Loud
NEW SERIES Three singers come between a girl and her beau.
11.00 Friends
The One with the Fake Party
Rachel spoils Ross's plans for a romantic evening. Text
11.30 Star Trek: Deep Space Nine
A Simple Investigation
12.30am Picket Fences
Be My Valentine
Max goes undercover to catch a vicious serial killer named 'Cupid' who murders women he meets through classified ads. Text
1.30-7.00am Long Play

UK GOLD
LIFESTYLE/ SELECTION PACKS

7.00am Crossroads
7.25 Dynasty
8.25 EastEnders
9.00 The Bill
9.30 The Bill
10.00 The House of Eliott
11.00 Knots Landing
11.55 Neighbours
12.25pm EastEnders
1.00 Lovejoy
2.00 Knots Landing
Daniel

3.00 The Bill
Charity and Beating
To the surprise of his colleagues, Hollis arrests a homeless youth.
3.30 The Bill
Nearest and Dearest
4.00 EastEnders
Nigel plans a special evening and Arthur keeps a low profile.
4.35 Neighbours
Helen worries that Jim may be flirting with danger.
5.00 Due South
A Likely Story
When Fraser's friend is gunned down in the park, he is surprised to learn that he was a millionaire. Then his long-lost son reappears.
6.00 The Good Life
Home Sweet Home
The Goods get some help with their pigs.
6.35 To the Manor Born
Stately sitcom.
7.10 The Liver Birds
The Never-ending
Classic sitcom featuring the antics of two Liverpudlian lasses.
7.45 'Allo 'Allo!
Rene is taken prisoner by the Communist Resistance, and he has to become a love slave.
8.20 Birds of a Feather
Maids of Ongar
Sharon and Tracey decide to start a cleaning business.
9.00 Casualty
Internal Inferno – Part I
Medical drama series. When a fire traps pupils at a local school, the medics face an influx of major casualties.
10.05 Taggart
Prayer for the Dead
Police drama series with the tough Glaswegian detective, in which Mark McManus makes his last appearance in the title role.
11.05 Hetty Wainthropp Investigates
A Rose by Any Other Name
A woman's family are convinced that her fiancé wants to marry her only for her money, and Hetty has one week to investigate.
12.10am The Bill
Charity and Beating
12.40 The Bill
Nearest and Dearest
1.10 Close Relations
Pru accuses Stephen of using her.
2.05-2.50am Butterflies
Everyone feels the effects when Adam's girlfriend leaves him.

LIVING
LIFESTYLE PACK

6.00am Through the Keyhole
6.30 Can't Cook, Won't Cook
7.00 Tiny Living
9.00 Forgive or Forget
9.50 The Jerry Springer Show
10.40 Chat's Moral Dilemmas
11.30 Maury Povich
12.20pm Soldier, Soldier
1.20 Home and Away
1.50 Brookside
2.20 Forgive or Forget
With host Mother Love.

3.10 Maury Povich
Compelling and personal talk show dealing with emotional conflicts between people, hosted by veteran journalist Maury Povich.
4.00 The Look
A mix of showbiz gossip, celebrity interviews and essential style.
4.30 Home and Away
A chance to catch up with the latest events in Summer Bay.
5.00 Judge Judy
New York City's outspoken family court judge presides over real-life cases and conflicts.
5.30 Ready, Steady, Cook
Fern Britton hosts the cookery challenge for top chefs.
6.10
The Jerry Springer Show
Talk show in which Jerry and his guests engage in discussion about relationship issues.
7.00 Fame LA
Drama series about a group of young showbusiness hopefuls who live in Los Angeles. Stars Suzanne Carson, William R Moses and Christian Kane.
8.00 Ally McBeal
American comedy drama series about a daydreaming young lawyer who is more confident in the courtroom than in the dating game. With Calista Flockhart.
9.00 Peak Practice
Drama series about a rural general practice in Derbyshire's Peak District. Stars Amanda Burton, Kevin Whately and Simon Shepherd.
10.00 Will and Grace
American sitcom about two roommates, one of whom is gay.
10.30 Charmed
Drama series about three sisters who inherited a house from their grandmother – only to find they have inherited her powers of witchcraft too.
11.30-12midnight
Red Shoe Diaries
Stories of obsession and love.

CABLE CHECK
Some of the channels listed may not be available in your area

GRANADA PLUS
ACTION PACK

6.00am Mission: Impossible
7.00 Plus on Plus 7.30 Mind Your Language 8.00 Jokers Wild 8.30 Terry and June 9.00 Classic Coronation Street Text 9.30 Emmerdale Text 10.00 Return to Eden 11.00 The Avengers 12noon Classic Coronation Street Text 12.30pm Emmerdale Text 1.00 Robin's Nest 1.30 Mind Your Language 2.00 Cagney and Lacey

3.00 Poirot
The Cornish Mystery
Poirot is called to Cornwall to help a woman who suspects that her husband is poisoning her so he can marry his assistant.
4.00 Mission: Impossible
The Photographer
The imagination of the IMF is tested when a spy ring develops that threatens to cripple the country with a deadly plague.
5.00 The Avengers
Pandora
Cult adventure series. Two brothers lure Tara into a deadly plot to steal a fortune from their insane Uncle Gregory.
6.00 Emmerdale
Jay's question puts Rachael on the spot. Text
6.30
Classic Coronation Street
Debbie gets her CSE results. Text
7.00 Robin's Nest
The Bistro Kids
As opening day approaches Robin has problems with a stuffed bear.
7.30 Home to Roost
Bad Apples
8.00
Return of Sherlock Holmes
The Bruce Partington Plans
Holmes' brother is obsessed with a recent murder in which a body was found in the underground.
9.00 Kojak
Seige of Terror
Three men hold some hostages in a store and plan to kill them unless Kojak flies them out.
10.00-11.00pm
Band of Gold

GRANADA MEN & MOTORS
ACTION PACK

11.00pm Raceschool
Following six hopefuls at Silverstone as they continue their course on and off the track.
11.30
Nick Sanders Rides Again
12midnight 2 Wheels
Biking magazine programme presented by Jeff Stone, Paul Johnston and Wayne Kershaw. Text
12.30am Motor Week
Tonight's programme looks ahead to the cars of the future.
1.00-2.00am
Great British Motorsport
A topical mix of British motorsport.

DISNEY CHANNEL
ADD-ON/ PREMIUM CHANNEL

6.00am Gummi Bears 6.30 Jungle Cubs 7.00 Mickey Mouseworks 7.30 Hercules 8.00 101 Dalmatians 8.30 Goof Troop 9.00 Pooh 9.15 Music Time 9.20 Olie 9.30 Bear 9.55 Art Play 10.00 PB and J Otter 10.15 Bite Size 10.30 Toons 10.35 Circle Time 10.40 Olie 10.55 Spot 11.00 Out of the Box 11.30 Pooh 11.45 Music Time 11.50 Rolie 12noon Bear 12.25pm Art Play 12.30 PB and J Otter 12.45 Bite Size 1.00 Toons 1.05 Circle Time 1.10 Rolie Polie Olie 1.20 Spot 1.30 Out of the Box 2.00 Jungle Cubs 2.30 Quack Pack

3.00 The Little Mermaid
The adventures of the mermaid Ariel and her friends. Text
3.30 Classic Toons
3.40 Art Attack
Award-winning art show. Text
4.00 Sabrina
You Said a Mouse-Ful Text
4.30
Hercules: The TV Show
Hercules and the Living Legend
Achilles gets a makeover. Text
5.00 Recess
High school adventures. Text
5.30
My Best Friend is an Alien
NEW SERIES Adventures of a friendly purple alien.
6.00 Smart Guy Text
6.30 Boy Meets World
Prom-ises, Prom-ises
Cory and Topanga have to decide what memories they want from their Prom Night. Text
7.00
FILM: Mr Headmistress
Harland Williams, Katey Segal
Comedy about a con-man who impersonates a headmistress to escape from some thugs he owes money to. But he hasn't reckoned with a busybody head, and a surprising concern for the students' welfare. *1998* Text
8.30 Honey, I Shrunk the Kids: The TV Show
More scientific fun. Text
9.10 So Weird
The paranormal adventures of Fiona Phillips. Text
9.35 Dinosaurs
Prehistoric animatronic fun. Text
10.00 Home Improvement
10.30 The Wonder Years
11.00
Touched by an Angel Text
11.50-12midnight Toons

THE BOX
MUSIC & GAMES PACK

Interactive music channel which allows the viewer to select videos of their choice 24-hours-a-day, seven-days-a-week. Also includes BOXFresh – latest videos available; BOXTalk – unique interviews with artists/bands; Breakin' Out of THE BOX – videos tipped for the top. Plus weekly competitions.

MONDAY CONTINUES OVERLEAF...

6.00 AM MORNING
3.00 PM
4.00 PM
5.00 PM
6.00 PM
7.00 PM
8.00 PM
9.00 PM
10.00 PM
11.00 PM
12.00 NIGHT TIME

CABLE CHOICE

FILM
Face/Off
Sky Premier 10.05pm
Hong Kong action master John Woo redeemed himself after his compromised Hollywood efforts *Hard Target* and *Broken Arrow* with this masterpiece. Killer and cop swap identities in an incredible cartridge concerto starring John Travolta and Nicolas Cage.

GENERAL
Shasta McNasty
Sky One 10.30pm
This new comedy centers on the rap group of the title. After signing their first record deal, girl-crazy friends Scott (Carmine Giovinazzo), Dennis (Jake Busey) and Randy (Dale Godboldo) set up house in a trendy Venice Beach pad and learn to chill.

ADVERTISEMENT
UK PLAY

HARRY ENFIELD AND CHUMS
9.00PM
Brilliant comedian Harry Enfield, alongside chums Paul Whitehouse and Kathy Burke, creates such unforgettable characters as Smashie and Nicey, Wayne and Waynetta Slob and the sadistic Old Gits.

Monday 10 January

	EUROSPORT NEWS & SPORT/ SELECTION PACKS	SKY SPORTS 1 PREMIUM CHANNEL	SKY SPORTS 2 PREMIUM CHANNEL	SKY SPORTS 3 PREMIUM CHANNEL	SCI-FI ACTION PACK	MTV MUSIC & GAMES PACK
6.00 AM	**7.30am Rally: Dakar-Cairo** **8.00 Tennis** **9.30 Ski Jumping** **11.00 Rally: Dakar-Cairo** Fourth-stage action. **11.30 Football: FIFA Club World Championship** Action from Brazil. **1.30pm Skiing** Action from the World Cup in Berchdesgaden, Germany. **2.30 Biathlon** Highlights from the World Cup in Oberhof, Germany.	**7.00am Spanish Football** **8.30 Big Blue Watersports** **9.00 Racing News** **9.30 Aerobics Oz Style** **10.00 Spanish Football** Further action from Spanish football's top flight. **12noon Aerobics Oz Style** Antipodean aerobics. **12.30pm Goals on Sunday** Clare Tomlinson presents a special edition of the show.	**7.00am Aerobics Oz Style** **7.30 Racing News** **8.00 Gillette World Sports Special** **8.30 Asian Golf Show** **9.30 Ford Golf USA: Mercedes Championship** **11.30 World Motor Sport** The show that provides an essential guide to who is racing where, when and how. **2.30pm Basketball** Kevin Cadle presents action from another Dairylea Dunkers Championship game. Valuable play-off places and championship titles are up for grabs. At the halfway stage in the season, Derby Storm and Pertemps Bullets Birmingham were heading the Northern and Southern Conferences respectively. **4.30 World Windsurfing**	**11.30am What a Weekend** The show that takes a look at the very best of the weekend's sporting action. **12noon NFL: Wild Card Games** Catch up with all the best moments from the weekend's supreme NFL Wild Card action, introduced by Kevin Cadle and Nick Halling.	**8.00am Buck Rogers in the 25th Century** **9.00 Land of the Giants** **10.00 Lost in Space** **11.00 The Six Million Dollar Man** **12noon Babylon 5** **1.00pm Quantum Leap** **2.00 Buck Rogers in the 25th Century** *A Dream of Jennifer* Buck sees an old flame.	**6.00am Mad 4 Hits** Uninterrupted music videos plus a number of exclusives. **9.00 Bytesize MTV** Bizarre moments from MTVs around the world. **11.00 brand:new** Presented by Zane Lowe. **12noon Mad 4 Hits** **2.00pm The Lick R&B Chart Show** Presented by Trevor Nelson.
3.00 PM		**3.00 Spanish Football** Highlights from La Liga, the Spanish league's top flight, as some of the world's best players show off their sublime skills.			**3.00 Alfred Hitchcock Presents** *Driving under the Influence* **3.30 Alfred Hitchcock Presents** *Don't Sell Yourself Short*	**3.00 Bytesize MTV** A packed hour of bizarre moments from different MTVs around the world, in short soundbites.
4.00 PM	**4.00 Ski Jumping** Action from the World Cup in Engelberg, Switzerland.	Barcelona are the champions and despite an indifferent start to the season, they will be challenging again this time.			**4.00 Land of the Giants** *The Clones* Four of the Earth people are captured and cloned by an evil scientist.	**4.00 Select MTV** Live from London every day, two hours of chat, videos and guest appearances from some of the most promising names in pop. Viewers can choose their own videos from a selection.
5.00 PM	**5.30 Car on Ice: Andros Trophy** Action from the 11th Andros Trophy in Xonrupt, France.	**5.00 Football League Review** A look at all the action from the Nationwide League, including every goal scored in all three divisions.	**5.00 World Pool League** The world's top players, including England's Steve Davis, compete in Warsaw for the $12,000 prize.		**5.00 Lost in Space** *Blast Off into Space* The Robinsons have to escape into space as the planet begins to disintegrate around them.	
6.00 PM	**6.00 Table Tennis: Liebherr European Champions League – LIVE** Action from the second edition of the Liebherr	**6.00 Sky Sports Centre** **6.30 What a Weekend** The show that takes a look at the very best of the weekend's sporting action.	**6.00 Action Sports** Action sports adventure. **6.30 Wild Spirits** Wild and madcap sport series. Definitely not for the faint-hearted.		**6.00 The Six Million Dollar Man** *Big Brother* Steve Austin tries to change a delinquent youth's outlook on life.	**6.00 Bytesize MTV** A packed hour of bizarre moments from different MTVs around the world, in short soundbites.
7.00 PM	European Champions League, taking place in Wolkersdorf, Austria.	**7.00 World Pool League** The world's top players, including England's Steve Davis, compete in Warsaw for the $12,000 prize.	**7.00 Cup Football Special: FA Cup Fourth Round – LIVE** Another cracking match from the FA Cup fourth round. Few non-league teams make it this far but the FA Cup is all about shocks and making records. What price a giant-killing act tonight?	**7.00pm World Motor Sport** For any follower of motor sport, Sky Sports screens the ultimate programme. *World Motor Sport* takes viewers to the heart of the race world and provides an essential guide to who is racing where, when and how. From a round-up of the most exciting meetings, to a preview of the major events in store, this programme has the lot. Hit the road and go to the very heart of the racing experience.	**7.00 Quantum Leap** *Quantum Leap – Part I* When an experiment backfires, a scientist finds himself back in 1956 – in the body of a test pilot.	**7.00 Mad 4 Hits** Another helping of big hits and chartbusting smashes.
8.00 PM	**8.30 Strongest Man: The Atlantic Giant 1999** Musclebound action from the 1999 IFSA Grand Prix from the Faroe Islands.	**8.00 Ford Golf USA: Mercedes Championship** David Duval will be hoping history repeats itself on the final day of the Mercedes Championship. Last year he stormed to the top of the leaderboard after the second day's play and turned the tournament into a one-man show.			**8.00 Time Trax** *Perfect Pair* Time-travel crime drama starring Dale Midkiff, Elizabeth Alexander and Paul Ganus.	**8.00 Hit List UK** Cat Deeley with the latest rundown of the movers, the new entries and the latest number one.
9.00 PM	**9.30 Rally: Dakar-Cairo** Fifth-stage action.				**9.00 Planet of the Apes** *The Tyrant* The fugitive trio take time out to remove a corrupt tyrant from office.	**9.00 Daily Edition** All the latest gossip, interviews and music. **9.30 Celebrity Death Match** Clay stars battle it out.
10.00 PM	**10.00 Football: FIFA Club World Championship.** Real Madrid take on the winners of the African league in Sao Paulo.	**10.00 Sky Sports Centre** **10.15 You're On Sky Sports!** Sky Sports lets football fans air their views.	**10.30 World Pool League** The world's top players, including England's Steve Davis, compete in Warsaw for the $12,000 prize.	**10.00 Shell's Wonderful World of Golf** Witness some truly memorable moments from the sport's archives.	**10.00 FILM: Darkdrive** *Ken Olandt, Claire Stansfield, Julie Benz* Action. In a nightmare future world, a special agent has to follow a mysterious figure into a virtual prison. *1997*	**10.00 Celebrity Death Match** Clay renderings of the stars battle it out. **10.30 The Tom Green Show**
11.00 PM		**11.00 Football League Review** A blow-by-blow account of all the recent Nationwide League action, including every goal scored.	**11.30 Asian Golf Show** The show that brings you the news from the 1999 Asian PGA Tour.	**11.00-11.30pm Views of Golf** Featuring a look at some of the game's legends.	**11.40 Sci-Focus Special** A look behind the scenes at a science fiction movie.	**11.00 brand:new** Zane Lowe hosts the best in new releases, gig guides, frank interviews and insider info on the music industry.
12.00 NIGHT TIME	**12midnight-12.30am Rally: Dakar-Cairo** Action from the fifth stage of the Dakar-Cairo rally, being contested between Bobo Dioulasso and Ouagadougou in Burkina Faso.	**12midnight Sky Sports Centre** **12.15am Cup Football Special: FA Cup Fourth Round** **2.15 You're On Sky Sports!** **3.00 World Pool League** **4.00-4.15am Sky Sports Centre**	12.30am Action Sports Action sports magazine. **1.00 Wild Spirits** **1.30 Asian Sports Show** **2.00 Football League Review** **3.00-3.15am Sky Sports Centre**		**12midnight 'V'** The resistance fighters finally expose the aliens. **1.00am FILM: Body Melt** *Andrew Daddo, Ian Smith* Sci-fi horror. *1993* **2.30 Alfred Hitchcock Presents** **3.00-4.00am Babylon 5**	**12midnight Superock** A plethora of back-to-back rock videos, playing a wide spectrum of music. **1.00am Celebrity Death Match** **1.30 The Tom Green Show** **2.00-7.00am Night Videos**

FIFA CLUB WORLD CHAMPIONSHIP: REAL MADRID V AFRICAN TEAM
EUROSPORT 10.00PM

The FIFA Club World Championship in Brazil is still in the group stage and tonight's match features Real Madrid of Spain against the team nominated from Africa, playing in Sao Paulo. Although the Spanish giants severed links with Welsh coach John Toshack last November, they still have a British connection with former Liverpool favourite Steve McManaman (pictured) playing for them. Real could use a few wins in this invitation tournament to inspire them in La Liga back home.

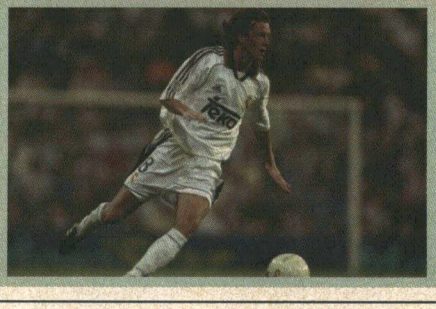

PLAYBOY TV/ ADULT CHANNEL
ADD-ON CHANNEL

10.00pm Free View
10.05pm FILM: Encounters
11.40 Sex Court
12midnight Free View
12.10am Adult Feature
12.20 Adult Feature
12.50 FILM: Bad Sister
1.50 Totty Try-Outs
2.10 Packet Man
3.30-4.00am
In Loving Colour

Adult Nightview is now available as a TV on-demand service between 10.00pm and 4.00am at £3.95. See channel 50 for details

TELEVISION X
ADD-ON CHANNEL

12midnight
The Ten Minute Preview
12.10am Adult Feature
12.40 FILM: Ravished
1.00
The Five Minute Free View
1.05 FILM continues
1.55 Adult Feature
2.20 FILM: Indigo Delta
3.30-4.00am
Alyssa Alps

Adult Nightview is now available as a TV on-demand service between 12midnight and 4.00am at £3.95. See channel 50 for details

Monday 10 January

VH1
MUSIC & GAMES PACK

6.00am Power Breakfast
8.00 Pop-Up Video
9.00 VH1 Upbeat
1.00pm
Greatest Hits of... Cher
All the biggest selling hits from the flamboyant American singer.
1.30 Pop-Up Video
Another helping of irreverent fun and trivia from the team.
2.00 Jukebox
Two hours of back-to-back chartbusting hits.

4.00 The Millennium Classic Years
Paul King goes down memory lane for a look at the music and news of another golden year.
5.00 Top Ten
The latest up-to-the-minute rundown from VH1 Towers of the best videos around.

6.00 Greatest Hits of... Cher
All the biggest hits from the flamboyant singer.
6.30 VH1 to One: Blur
An interview with the band.
7.00 VH1 Hits
Sixty minutes of the biggest selling smashes over the last five years.

8.00 The VH1 Album Chart Show
Paul King with the biggest selling albums of the week in the UK.

9.00 Gail Porter's Big Nineties
Gail Porter takes a wry and irreverent look at the last decade, with her own choice of the best music.
10.00 The 1999 VH1 Fashion Awards
Coverage of the ceremony in New York. Featuring live sets by some of the world's biggest stars.

12midnight Behind the Music: Shania Twain
The story of the country music sensation.
1.00am Pop-Up Video
1.30
Greatest Hits of... Cher
2.00 VH1 Spice
3.00-6.00am VH1 Late Shift

ANIMAL PLANET
WORLD PACK

12noon Crocodile Hunter
Return to the Wild
1.00pm Emergency Vets
Treating a Labrador puppy.
1.30 Pet Rescue
With Wendy Turner and Mark Evans.
2.00 Harry's Practice
A look at the work of a vet in northern Tasmania.
2.30 Zoo Story
A look at life at London Zoo.
3.00 Going Wild with Jeff Corwin
Louisiana
3.30 Croc Files
Wildlife series presented by Steve and Terri Irwin.
4.00 Croc Files
Steve and Terri go among hundreds of thousands of mice in a barn.
4.30 The Aquanauts
Featuring hawksbill turtles.
5.00 Emergency Vets
A 14-year-old beagle mix is treated for tumours.
5.30 Zoo Chronicles
Pam St Clement meets a new black rhino.
6.00 Crocodile Hunter
Reptiles of the Deep – Sea Snakes
Steve Irwin dives into the underwater habitats of the sea snake.
7.00 Ocean Tales
Whales in Love
Following a new generation of marine experts.
7.30 Ocean Tales
The Struggle for Life
8.00 Emergency Vets
Puppies are rushed in with unexplained seizures.
8.30 Emergency Vets
Treating a pig who suffers from pains in his joints.
9.00
The Savage Season
A look at the great Kalahari desert in the north of Botswana as the winter sets in.
10.00 Wild Rescues
Visiting a sanctuary for abused and pet wolves.
10.30 Wild Rescues
Rescuing a stray bear in Monterey, California.
11.00
Emergency Vets
Documentary series.
11.30-12midnight
Emergency Vets

CARLTON FOOD NETWORK
LIFESTYLE PACK

9.00am Network Daily 9.30 Coxon's Kitchen 10.00 A Year at Ballymaloe 10.30 Tessa's Tastebuds 11.00 Flash in the Pan 11.30 A to Z of Food and Beauty 12noon Network 12.30pm Gordon Ramsay's Passion for Flavour 1.00 Coxon's Kitchen 1.30 Peter Gordon's Pacific Food NEW SERIES **2.00 Ross on the Range 2.30 Food Network Daily 3.00 A Slice of the Action 3.30 United Tastes of America 4.00 Thoroughly Modern British 4.30-5.00pm The Alex Factor**

CARLTON SELECT
LIFESTYLE PACK

5.00pm
Pull the Other One
Celebrities tell tall stories.
5.30 The Upper Hand
Paint Your Wagon
Sitcom. With Joe McGann.
6.00 I Spy
Now You See Her, Now You Don't
The duo comb the Greek islands for a mathematician who has disappeared.
7.00 Moonlighting
The Straight Poop
With the aid of Rona Barrett, Maddie and David find out the hidden truth behind their constant squabbles.
8.00 Our House
Lifestyle series.
8.30 Someone's Got to Do It
Ainslie Foster looks at car breaking and lacemaking.
9.00 The Ruth Rendell Mysteries: An Unwanted Woman
Hilary appears to find the solution to her problem. Concluding episode.
10.00 Big Sky
Searching for You
Jimbo and Shay try to help a distraught woman who appears to be a victim of domestic violence.
11.00
Hill Street Blues
Larry of Arabia
Tragedy hits as another cop goes down just as they adjust to life without Furillo.
12midnight Get Smart
One Nation Invisible
Max must bring a scientist into the Control camp, but his problems multiply when the scientist disappears – literally.
12.30am-1.00am Gridlock
Simon Biagi hosts the fast-paced gameshow.

UK STYLE
LIFESTYLE PACK

7.00am How Does Your Garden Grow? 8.00 Voyage 8.30 Collectors' Lot 9.00 Ready, Steady, Cook 9.30 Can't Cook, Won't Cook 10.00 Change That 10.30 Change That 11.00 The House Doctor 11.30 Moving People 12noon Real Rooms 12.30pm Collectors' Lot 1.00 Delia Smith's Winter Collection 1.30 Ready, Steady, Cook 2.00 Good Living 2.30 The Flower Show

3.00 Gardening from Scratch
Beginners' gardening.
3.30 Learn to Garden with Stefan Buczacki
Lessons in gardening.
4.00 Voyage
Caribbean Dreams
Featuring Key West and the island of Jamaica.
4.30 Holiday in Style
An extended version of BBC1's popular travel show *Holiday*.
5.30 Antiques Roadshow US
Antiques expert Chris Jussel hosts the US version of Britain's best-loved antiques programme.
6.30 Real Rooms
The makeover show with Simon Biagi.
7.00 Can't Cook, Won't Cook
Two hopeless cooks create a family favourite.
7.30 Collectors' Lot
With Sue Cook.
8.00 Change That
Interior design roadshow.
8.30 Show People
Exhibitions, country fairs and regional festivals from around the UK.
9.00 Delia Smith's Winter Collection
Recipes making the most of winter produce.
9.30
Antiques Roadshow
Hugh Scully and the experts invite the public to bring along their antiques for examination.
10.30 Real Rooms
Makeover show.
11.00
The Flower Show
With florist Jane Packer.
11.30 Gardening Neighbours
Documentary series.
12midnight Show People
Exhibitions, country fairs and regional festivals from around the UK.
12.30am-1.00am
Learn to Garden with Stefan Buczacki
Lessons in fundamental gardening skills.

UK HORIZONS
WORLD/ ACCESS PACKS

7.00am Dazzled 7.50 Lion Country 8.20 Esther 8.50 BG Wildlife Photographer of the Year 9.20 The Lost World of El Dorado 10.15 The House 11.15 Tomorrow's World Plus 12.15pm Esther 12.45 City Hospital 1.45 Garden Stories 2.45 Dazzled
The programme follows a group of teenage hopefuls from London's Storm agency as they attend New York Fashion Week.

3.45 Lion Country
A behind-the-scenes look at the stately home of Longleat's safari park.
4.20 Zoo
Documentary about London Zoo.
4.50
Children's Hospital
Real-life medical drama.
5.25 Holiday Reps
Eve's friends are over for their annual holiday.
5.55 City Hospital
Gaby Roslin and her co-presenters report on the Southampton General.
6.55
Back to the Floor
Man on the Move
The director of Pickfords spends a week shifting heavy furniture.
7.30 Dream Wheels
The Race
Series about transport.
8.00 Zoo
Documentary about London Zoo.
8.30
Children's Hospital
Real-life medical drama.
9.00 Holiday Reps
In Menorca, Eve's friends are over for a holiday.
9.35 999
Michael Buerk presents extraordinary true tales of heroic rescues.
10.35
Back to the Floor
Man on the Move
The director of Pickfords spends a week shifting heavy furniture.
11.05 Top Gear GTi
12.05am-1.00am
Hollywood Women
Documentary.

UK PLAY:
1.00am Harry Enfield 1.30 Stella Street 1.45 Here Is This 2.15 Chris Moyles 2.40 Jamie Theakston's Pick 'n' Mix 3.10 Cherry Pop 3.40 Sound of Play 6.30-7.00am TOTP Plus

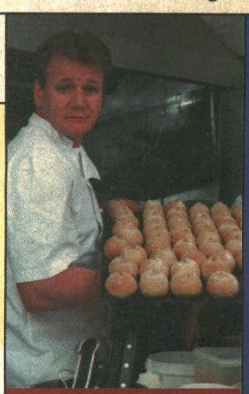

'Gordon Ramsay's Passion for Flavour' gives cooking tips. Carlton Food Network 12.30pm

CABLE CHECK
Some of the channels listed may not be available in your area

NATIONAL GEOGRAPHIC CHANNEL
FAMILY PACK

7.00pm
Explorer's Journal
Urban Plagues
Steve McAllum examines urban plagues and those who try to control them.
8.00
Height of Courage
Documenting a man's bid to be the first man to climb Mount Vaughan, just days before his 89th birthday.
9.00
The Battle for Midway
Join explorers as they drop 3,000 fathoms, one mile deeper than the *Titanic's* resting place.
10.00 Lost in the Grand Canyon
Discovering how John Wesley Powell braved the Colorado River to explore the Grand Canyon.
11.00
Explorer's Journal
Urban Plagues
Steve McAllum examines urban plagues and those who try to control them.
12midnight-1.00am
Antarctic Wildlife Adventure
Join the French couple Jerome and Sally Poncet and their three young children as they embark on an adventure to explore the untamed Antarctic.

6.00 AM MORNING
3.00 PM
4.00 PM
5.00 PM
6.00 PM
7.00 PM
8.00 PM
9.00 PM
10.00 PM
11.00 PM
12.00 NIGHT TIME

CHALLENGE TV
MUSIC & GAMES PACK

5.00pm Cross Wits
5.30 100%
6.00 Family Fortunes
6.30 Catchphrase
7.00 Sale of the Century
7.30 The Krypton Factor
8.00 Gladiators
Another quartet of challengers put their strength and fitness to the test.
9.00 Stars in Their Eyes
9.30 Move on Up
10.00 Family Fortunes
10.30 Candid Camera
11.00
Celebrity TV Bloopers
12midnight Gladiators
1.00am 3-2-1
With host Ted Rogers.
2.00 Love at First Sight
Dating gameshow.
2.30 Studs
3.00 Simply Irresistible
3.30 The Krypton Factor
4.00 Who's Sorry Now?
4.30 100%
5.00-6.00am
Shopping with Screenshop

DISCOVERY HOME & LEISURE
WORLD PACK

6.00am The Joy of Painting
6.30 Garden Party 7.00
The Great Gardening Plot
7.30 Hammer It Home 8.00
Doorstep DIY 8.30
Our House Down Under
8.55 The Joy of Painting
9.30 Simply Painting
10.00 Garden Party
10.30
The Great Gardening Plot
11.00 Man Overboard
11.29 The Home and Leisure House
11.30 These Four Walls
12noon Hometime
12.30pm Hometime
1.00 Two's Country
1.30
Home Again with Bob Vila
2.00 Our House
2.30 The New Yankee Workshop
3.00 This Old House with Steve and Norm
3.30-4.00pm Total Fishing with Matt Hayes
Fishing programme.

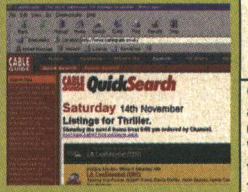

WANT TO KNOW IF YOUR FAVOURITE FILMS ARE ON THIS MONTH? OUR ONLINE TV LISTINGS GUIDE WILL TELL YOU!
http://www.cableguide.co.uk

GMTV 2
ACCESS PACK

GMTV2 offers pre-school and lifestyle shows between 6.00am and 9.25am.
Weekdays: The *Newshour* from 6.00am to 7.00am followed by children's programming.
Saturdays: The best of the week and programmes for children.
Sundays: Children's shows plus a round-up of the week's news in *The Review*.

Monday 10 January

MORNING

6.00 AM

CABLE CHECK
Some of the channels listed may not be available in your area

3.00 PM

DISCOVERY
WORLD PACK

4.00 PM
4.00pm Rex Hunt Fishing Adventures
4.30 Discovery Today
This edition investigates new theories about the origins of native Americans.

5.00 PM
5.00 Time Team
Govan
The Time Team face a fascinating conundrum that sends them spinning back into the dark ages.

6.00 PM
6.00
21st Century Jet
Foreign Parts
A behind-the-scenes look at the Boeing 777.

7.00 PM
7.00 Plane Crazy
A look at plane enthusiasts and their aircraft.
7.30 Discovery Today
A Sceptic's Guide
Science magazine series.

8.00 PM
8.00 Miracle Police
Series asking whether science and religion can work together to distinguish the merely extraordinary from the miraculous.

9.00 PM
9.00 Mysteries of the Unexplained
Sacred Places and Mystic Spirits
Featuring people's 'near-death' experiences.

10.00 PM
10.00 Quest for the Lost Civilisation
Forgotten Knowledge
Documentary about a lost ancient civilisation. With Graham Hancock.

11.00 PM
11.00 The Century of Warfare
The Allied invasion of France sets the stage for the defeat of the Nazis.

12.00
NIGHT TIME
12midnight Oklahoma Fury – Day of the Tornados
In May 1999, the fastest winds ever recorded on earth ripped through the American state of Oklahoma.
1.00am Discovery Today
1.30-2.00am Confessions of...

CARTOON NETWORK
FAMILY PACK

5.00am Fruitties 5.30 Blinky Bill 6.00 Tidings 6.30 Flying Rhino 7.00 Sylvester and Tweety 7.30 Dexter's Lab 8.00 Looney Tunes 8.30 The Smurfs 9.00 Tiny Toon Adventures 9.30 Tom and Jerry Kids 10.00 Blinky Bill 10.30 Tabaluga 11.00 Tidings 11.30 Tom and Jerry 12noon Looney Tunes 12.30pm Droopy and Barney Bear 1.00 Pinky and the Brain 1.30 Animaniacs 2.00 2 Stupid Dogs 2.30 The Addams Family

3.00 Flying Rhino Junior High
3.30 Dexter's Laboratory
Chemical chaos with the bedroom professor.
4.00 The Powerpuff Girls
Girl power heroics.
4.30 Courage the Cowardly Dog
Animated canine antics.
5.00 Ed, Edd 'n' Eddy
Namesake nonsense with the teenage friends.
5.30 Johnny Bravo
More madcap adventures with the bequiffed hero.
6.00 Animaniacs
Animated antics from the Warner Bros studios.
6.30 The Flintstones
Fun with the men behaving badly in Bedrock.
7.00 Tom and Jerry
Cat and mouse capers.
7.15 Looney Tunes
7.30 Scooby-Doo
8.00 Pinky and the Brain
8.30-9.00pm Batman

TNT
FAMILY PACK

9.00pm FILM: Ice Station Zebra
Rock Hudson, Ernest Borgnine, Jim Brown Naval action yarn in which a US submarine is dispatched to the frozen wastes of the North Pole to recover a Soviet satellite. When the crew finally arrive at their weather-station rendezvous, they discover it has been destroyed.
1968
12midnight-1.00am The Dukes of Hazzard
Limo One Is Missing

CARTOON NETWORK:
1.00am Flying Rhino Junior High 1.30 The Magic Roundabout 2.00 The Tidings 2.30 Tabaluga 3.00 The Fruitties 3.30 Blinky Bill 4.00 The Magic Roundabout 4.30-5.00am Tabaluga

NICKELODEON
FAMILY PACK

7.00am The Three Friends... & Jerry 7.30 Kenan & Kel 8.00 SpongeBob Square Pants 8.30 Rugrats 9.00 Thomas 9.30 Blue's Clues 10.00 Magic School Bus 10.30 Papa Beaver 11.00 Babar 11.30 Arthur 12noon Thomas 12.30pm Blue's Clues 1.00 Rugrats 1.30 Noah's Island 2.00 Anthony Ant 2.30 Muppet Babies

3.00 Doug
The animated antics of a daydreamer and his dog.
3.30 Hey Arnold!
The adventures of the boy with an odd-shaped head.
4.00 Rugrats
Fun with the over-imaginative toddlers.
4.30 SpongeBob Square Pants
Animated adventures.
5.00 Two of a Kind
Comedy with twin sisters, Mary Kate and Ashley.
5.30 Sister Sister
6.00 Sabrina the Teenage Witch
6.30-7.00pm Kenan & Kel

PARAMOUNT COMEDY CHANNEL
FAMILY PACK

7.00pm Clueless
Nice Girls Finish Last
7.30 Roseanne
Lose a Job, Winnebago
8.00 Dharma and Greg
And Then There's the Wedding
8.30 Just Shoot Me
Eve of Desruction
9.00 Married ...with Children
Sixteen Years and What Do You Get
9.30 Spin City
Snow Bound
10.00 Frasier
She's the Boss
10.30 Jo Brand Through the Cakehole
The relative merits of men versus cakes.
11.00 Drop the Dead Donkey
Old Father Time
11.30 Whose Line is it Anyway?
Hosted by Clive Anderson.
12midnight Cheers
12.30am Grace Under Fire
1.00 Encore Encore
1.30 Food Fight
2.00 Mork and Mindy
2.30 Nurses
3.00 It's Garry Shandling's Show
3.30-4.00am Abbot and Costello

FOX KIDS
FAMILY PACK

6.00am BeetleBorgs Metallix 6.30 Spiderman 7.00 Monster Rancher 7.25 Oggy 7.30 Dennis and Gnasher 8.00 Mystic Knights 8.25 Hero Turtles 8.50 Fantastic Four 9.15 Hulk 9.40 Masked Rider 10.05 X-Men 10.30 Casper 10.55 Eek the Cat 11.05 Walter Melon 11.30 Inspector Gadget 11.55 Sam and Max 12.05pm Spy Dogs 12.30 Donkey Kong 1.00 Oggy 1.25 Turtles 1.55 Fantastic Four 2.20 Hulk 2.45 Masked Rider

3.10 X-Men
3.29 X-Press
UK Connection
3.30 Monster Rancher
Monster battling action.
4.00 Power Rangers in Space
Intergalactic action.
4.30 Mystic Knights of Tir Na Nog
Mystic adventures.
5.00 Dennis and Gnasher
Dennis and Gnasher take on the adults!
5.30 Ace Ventura
Ace is on the case.
6.00 Oggy and the Cockroaches
6.30-7.00pm Goosebumps
Spooky stories.

SHOP!
LIFESTYLE/ SELECTION PACKS

6.00am Shop! Selection
7.00 Bargain Shop!
Offers at bargain prices.
8.00 The Gift Store
A selection of gifts to suit everyone's budget.
8.30 12 to 26
Clothing for women with the fuller figure.
9.30 Fitness Zone
Join Mr Motivator for more help and advice to get fit for the new year.
10.00 Home Shop!
Affordable home style ideas.
11.00 Kids' Shop!
12noon Kitchen Shop!
1.00pm Bargain Shop!
The week's best buys.
1.30 Entertainment Shop!
The best in home entertainment.
2.30 Beauty Shop!
Professional skincare to keep your complexion smooth.
3.00 Jewellery Shop!
A selection of jewellery to suit any occasion.
4.00 Clothes Shop!
Bargain clothes offers.
5.00 Home Shop!
Affordable home style ideas.
6.00 Kitchen Shop!
7.00-7.30pm Gift Shop!
A selection of gifts to suit everyone's taste.

THE HISTORY CHANNEL
WORLD PACK

12noon Mary Stuart
1.00pm Hostage
Missing
2.00 Great World War II Airwars
Airstrike
3.00 Great World War II Airwars
Fight for the Sky
4.00 Military Blunders
The Last Flight of the Lady Be Good
4.30 Military Blunders
The Spanish H-Bomb Crash
5.00 Great Planes
The Lightning
6.00 Naked Warriors of Europe
6.55 Photos for the Future
7.00 Africa
A History Denied
8.00 Biography
Gary Cooper
9.00 Playback with Kenneth Clarke
9.30-10.00pm Bomb to the Beatles
Facing the Future

TV TRAVEL SHOP
BONUS CHANNEL

A total travel service in your own home. Video brochures give a guided tour of resorts around the world, with regular bulletins and programmes featuring late holidays and special offers. Viewers can then book holidays 24-hours-a-day, seven-days-a-week, by calling 0870 60 60 747. For more information and full listings turn to TV Travel Shop Text, from page 200.

QVC
LIFESTYLE/ SELECTION PACKS

QVC The Shopping Channel is at your service 24-hours-a-day – so watch when you can and tape when you can't. All you need is an item number. Call free phone on 0800-50-40-30 at any time. Today's highlight is Fashion at 3.00pm.

NEWS AND INTERNATIONAL

BBC NEWS 24
NEWS & SPORT/ ACCESS PACKS

6.00am News 9.30 The World Today 10.00 News 11.00 News 12noon News 1.00pm News 1.30 UK Today 2.00 News 6.30 UK Today 7.00 News 8.00 News 9.00 News 9.30 Europe Direct 10.00 News 10.30 HARDtalk 11.00 News 11.30 The Money Programme 12midnight News 12.30am Zero 30 1.00 News 2.00 News 2.30 The Money Programme 3.00 News 3.30 HARDtalk 4.00 News 4.30 Zero 30 5.00-6.00am News

CNN INTERNATIONAL
NEWS & SPORT PACK

News throughout the day, plus: 5.00am This Morning 5.30 World Business 6.00 This Morning 6.30 World Business 7.00 This Morning 7.30 World Business 8.00 This Morning 8.30 Sport 9.00 Time 10.30 Sport 11.30 Biz Asia 12.30pm CNNdotCOM 1.15 Asian 1.30 Report 2.30 Showbiz 3.30 Sport 4.30 Artclub 5.00 Time 7.30 Business 8.30 Q&A 9.30 Insight 10.00 Business 10.30 Sport 11.00 View 11.30 Moneyline 12.45am Asia 1.30 Q&A 2.00 Larry King 3.30 Moneyline 4.30-5.00am Newsroom

SKY NEWS
NEWS & SPORT/ ACCESS PACKS

News on the hour, every hour, plus: 6.00am Sunrise 10.30 Sky World News 11.30 Money 12noon Sky News Today 2.30pm Your Call 4.30 Sky World News 5.00 Live at Five 8.30 Sky Business Report 9.30 Showbiz Weekly 10.00 Sky News at Ten 10.30 Sportsline 12.30am CBS Evening News 1.30 Your Call 2.30 Sky Business Report 3.30 Showbiz Weekly 4.30 The Book Show 5.30-6.00am CBS Evening News

INTERNATIONAL

TV5 5.00am Journal 5.15 Journal des Journaux 5.30 Télématin 7.00 Journal 7.30 Magellan 8.00 Infos 8.05 Zig Zag Café 9.00 Journal 9.15 Ca Commence a Bien Faire 11.00 Infos 11.05 100% Questions 11.30 Journal 12noon Infos 12.05pm Mise au Point 1.00 Journal 1.15 Ca Commence a Bien Faire 3.00 Journal 3.15 Questions 3.30 Méditerranéo 4.00 Infos 4.05 Pyramide 4.30 Questions 5.00 Journal Télévisé 5.15 Ca Commence a Bien Faire 7.00 Journal Télévisé Suisse 7.30 Journal Télévisé France 8.00 Infos 8.05 Le Point 9.00 Journal Télévisé 9.15 Cinéma: A Mort l'Arbitre 11.00 Journal Télévisé Belge 11.30-12midnight Soir 3

ASIANET
ADD-ON CHANNEL

CABLE EXCLUSIVE

7.30am DD News 8.00 Buddha 8.30 Bhakti Sagar 9.00 FILM 11.30 News 12noon Thekikaat 12.30pm Junoon 1.00 Swabimaan 1.30 FILM 4.00 Fauji 4.30 Gaurav 5.00 Music Box 5.30 Music Challenge 6.00 Tiger 6.30 Rajni 7.00 Swabimaan 7.30 News 8.00 Zamana Badal Gaya 8.30 FILM 11.30 News 12midnight MTV Fresh 12.30am Swabimaan 1.00 FILM 4.00 Gaurav 4.30 Music Box 5.00 Dasht 6.00 Bhakti Sagar 6.30 DD News 7.00-7.30am Bhule Bisre Geet

ZEE TV
ADD-ON CHANNEL

6.00am Euro Zindagi 6.30 Jaagran 7.00 Faith 7.30 News 8.00 Zaike Ka Safar 8.30 Tara 9.00 Abhinetri 9.30 Basera 10.00 Awaazain 11.00 Jhat Pat Khana 11.30 Amar Prem 12noon FILM 3.00pm Feature 3.30 Aashirwad 4.00 Chutki Baja Ke 4.30 Quiz 5.00 Hum Paanch 5.30 Hasratein 6.00 Long 6.30 Plays 7.00 Hadd Kar Di 7.30 Filmi Baatein 8.00 News 8.30 Aashiqui 9.00 Sa Re Ga Ma 10.00 Ru Ba Ru 10.30 Up Beat 11.00 Behind the Headlines 11.30 Chahat Aur Nafrat 12midnight News 12.30am Aap Ki Adalat 1.00 Hasratein 1.30 Andaz 2.00 FILM 5.00 Nancy 5.30-6.00am Old is Gold

CHRISTIAN CHANNEL EUROPE
WORLD PACK

5.00am Kenneth Hagen 5.30 Potters House 6.00 Faith that Works 6.30 Global Harvest Force 7.00 Jack van Impe 7.30 This is Your Day 8.00 Kids Club 8.30 Gospel Bill 9.00 Highway to Heaven 9.30 Jesse 10.00 This Generation 10.30-11.00am John Jacobs

BLOOMBERG
WORLD PACK

2.15am Fund Focus 2.45 Roundtable 3.15 Euro '99 4.15 Finer Things 5.15 Fund Focus 5.45-6.00am Roundtable

BBC PARLIAMENT
NEWS & SPORT PACK

Parliament is in recess.

ANY PURPOSE LOANS

£2,000-£250,000

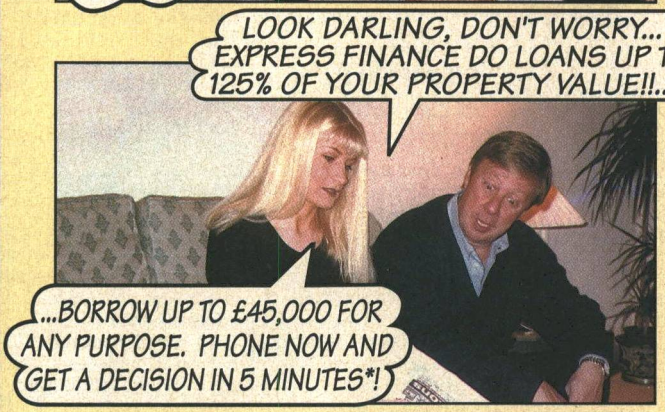

- *IN PRINCIPLE**
- *FIXED RATES*
- *SELF EMPLOYED - No accounts*
- *NOTHING TO REPAY FOR THREE MONTHS* *Special Schemes ask for details*
- *ARREARS & CCJ'S*
- *COUNCIL RIGHT TO BUY*
- *NON STATUS - (fees of 2.5%, 5% or 10% may apply - no loan, no fee)*
- *MORTGAGES/ REMORTGAGES*

MONTHLY REPAYMENTS FOR HOMEOWNERS - WRITTEN QUOTATIONS ON REQUEST

AMOUNT	300 MTHS	180 MTHS	120 MTHS	84 MTHS	60 MTHS	APR VARIABLE
45,000	366.61	446.83	561.31	OTHER TERMS & AMOUNTS AVAILABLE ASK FOR DETAILS		NO FEES 8.9%
30,000	244.41	297.89	374.21			
25,000	203.67	248.24	311.84			
20,000	162.94	198.59	249.47			
17,500	164.79	193.06	235.78	294.73	375.84	NO FEES 10.9%
15,000	141.24	165.48	202.10	252.63	322.14	
12,500	117.70	137.90	168.42	210.52	268.45	
10,000	94.16	110.32	134.73	168.42	214.76	
8,000	80.38	92.83	111.91	138.42	175.44	NO FEES 11.9%
7,000	70.34	81.22	97.92	121.11	153.51	
6,000	60.29	69.62	83.93	103.81	131.58	
5,000	50.24	58.02	69.94	86.51	109.65	

E.G. £9000 x 60 MONTHS AT £197.37 TOTAL = £11842.20 APR 11.9% VARIABLE

TRADING SINCE 1968

EXPRESS FINANCE BROKERS LIMITED

66 CROSS STREET, SALE, CHESHIRE M33 7AN

visit our website - www.xpressfinance.co.uk

FOR AN IMMEDIATE IN PRINCIPLE QUOTATION AND EXPRESS SERVICE - CALL US TODAY!!

homeowners only freephone - lines open 24 hours

Quote Ref: Cable

0800 064 2434

tenants telephone 01252 367657

YOUR HOME IS AT RISK IF YOU DO NOT KEEP UP THE REPAYMENTS ON A MORTGAGE OR LOANS SECURED ON IT.

Loans secured on property. Licenced credit brokers. Loans subject to status.

Tuesday 11 January

SKY PREMIER
PREMIUM CHANNEL

MORNING

6.00am
Start the Revolution Without Me
Comedy. **Widescreen** *1970, rating Sky PG, 87 mins*
8.00 Amy
1981, rating Sky U, 96 mins
10.00 Look Who's Talking Too
1990, rating Sky PG, DS, 77 mins
12noon Godzilla
Matthew Broderick, Jean Reno
Text *1998, rating Sky PG, 133 mins*
2.20am David Copperfield
Robin Phillips, Susan Hampshire
Drama based on the novel by Charles Dickens. A young orphan is brought to London and passed around between relatives and guardians before being sent to a strict boarding school. *1970, rating Sky U, 113 mins*

4.20 Switching Channels
Kathleen Turner, Burt Reynolds, Christopher Reeve, Ned Beatty
Screwball comedy. A news station's hotshot reporter intent on quitting her job as anchorwoman is tempted back into the fold by her producer and ex-husband with the promise of a juicy human interest story. *1987, rating Sky PG, 100 mins*

6.05
Look Who's Talking Too
Kirstie Alley, John Travolta, Roseanne, Bruce Willis
Comedy sequel in which the baby of the first film has grown into a loveable toddler. *1990, rating Sky PG, DS, 77 mins*
7.30 Hollywood Buzz
A look at what's happening in Tinseltown with news, trivia and box office run-downs.
8.00 Godzilla
Matthew Broderick, Jean Reno, Maria Pitillo, Hank Azaria
Monster movie with spectacular special effects. A giant green lizard – the mutant result of French nuclear testing – emerges from the sea and decides to take up home in Manhattan, thus threatening to destroy the whole of New York City. **Text** *1998, rating Sky PG, 133 mins*
10.20 A Thousand Acres
Michelle Pfeiffer, Jessica Lange, Jennifer Jason Leigh, Colin Firth
PREMIERE Moving drama adapted from *King Lear*. Three sisters are torn apart over the ownership of their father's farm, as secrets from the past are dug up and family bonds begin to fracture. **Text** *1997, rating Sky 15, 101 mins*
12.05am The Devil's Own
Harrison Ford, Brad Pitt
Roller coaster thriller. **Text** *1997, rating Sky 18, DS, 107 mins*
1.55 Dying Young
Julia Roberts, Campbell Scott
1991, rating Sky 15, 107 mins
3.45-5.55am David Copperfield
Robin Phillips, Susan Hampshire
1970, rating Sky U, 113 mins

SKY MOVIEMAX
PREMIUM CHANNEL

7.00am Project X
Matthew Broderick, Helen Hunt
1987, rating Sky PG, 103 mins
9.00 The Double Man
Yul Brynner, Britt Ekland
1967, rating Sky PG, 100 mins
11.00 Dangerous Curves
Tate Donovan, Danielle Von Zerneck
1988, rating Sky PG, 89 mins
1.00pm Imminent Danger
Connie Sellecca, Matt McCoy
1998, rating Sky PG, 89 mins

3.00 Possums
Mac Davis, Greg Coolidge
Family drama. When a small town sports pundit learns that the mayor is planning to do away with the school football team, he takes to the air on his local radio station and gives bogus match reports which suggest the team are on a winning streak. *1997, rating Sky U, 93 mins*
5.00 Can't Be Heaven
Diane Ladd, Ralph Macchio, Bryan Burke, Rachel Ticotin
Heart-warming, coming-of-age drama. A young boy struggles to come to terms with the trials of adolescence without a father to guide him. However, the sudden appearance of a friendly ghost helps him to face up to the changes he is experiencing. *1998, rating Sky PG, 94 mins*
7.00 Imminent Danger
Connie Sellecca, Matt McCoy, Alana Austin, Anthony DeFilippo
Action thriller. A widow and expert wilderness guide takes her children on a rafting adventure so that they can get to know her new boyfriend – an expedition in which they find themselves caught up in a hostage situation with an escaped convict. *1998, rating Sky PG, 89 mins*
9.00 I Know What You Did Last Summer
Jennifer Love Hewitt, Sarah Michelle Gellar, Ryan Phillippe
Horror. A group of teenagers are plunged into a nightmare when they accidentally kill a pedestrian. Deciding to conceal the crime and hide the body, the four friends spend the next year worrying about their actions. **Text** *1997, rating Sky 15, DS, 96 mins*
11.00 Ambushed
Courtney B Vance, Virginia Madsen, David Keith
PREMIERE Drama in which a black policeman investigates the murder of a Ku Klux Klan leader. *1998, rating Sky 18, 96 mins*
12.40am Fatal Affair
Drama. *1997, rating Sky 15, 90 mins*
2.15 Without Warning
Thriller. **Last Play** *1998, rating Sky 15, 93 mins*
3.55-5.40am The Taking of Beverly Hills
Thriller. **Last Play** *1992, rating Sky 15, 90 mins*

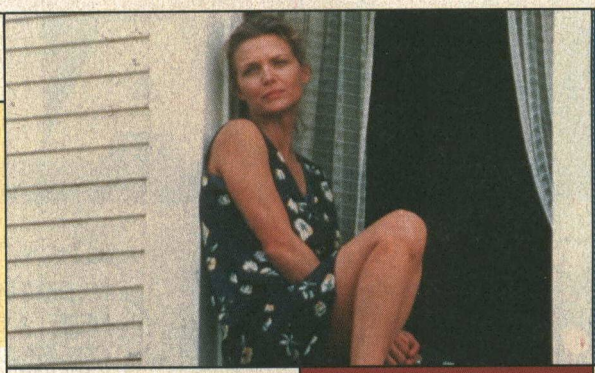

Michelle Pfeiffer looks wistfully out over 'A Thousand Acres'. Sky Premier 10.20pm

MOVIE RATINGS
Sky U: Suitable for viewing by all
Sky PG: Parental Guidance suggested
Sky 12: Suitable for viewers aged 12 years and over
Sky 15: Suitable for viewing by people of 15 years or over
Sky 18: Suitable for viewing by adults only
Text: film is subtitled on page 888 of Fastext
Widescreen: shown in cinema (letterbox) format

SKY CINEMA
PREMIUM CHANNEL

4.00pm Anna Karenina
Vivien Leigh, Ralph Richardson Kieron Moore, Sally Ann Howes
Classic adaptation of Tolstoy's novel. A Russian woman trapped in a loveless marriage embarks upon a doomed affair. When her husband discovers her infidelity, he forbids her from seeing her son whom she adores, a privation that drives her to the point of desperation and suicide. *1948, rating Sky PG, 134 mins*
6.20 S.O.S Pacific
Eddie Constantine, John Gregson Eva Bartok, Jean Anderson
Drama about the aftermath of a plane crash. The survivors, who have found shelter on a Pacific Island, find themselves in even more danger when they realise that it is the location for an imminent H-bomb test. *1959, rating Sky PG, 87 mins*
8.00 Heroes
Henry Winkler, Sally Field, Harrison Ford, Val Avery
Drama. A frustrated and disturbed Vietnam veteran escapes from a mental institution and heads out into the country in search of a fresh start. During his travels he meets a woman and falls deeply in love. *1977, rating Sky 15, 108 mins*
10.00 New Jack City
Wesley Snipes, Ice-T, Judd Nelson, Chris Rock, Allen Payne
Urban action-drama. A ruthless druglord's control of the streets of New York is threatened by two maverick cops who will stop at nothing to neutralise the city's menace to society. *1991, rating Sky 18, DS, 96 mins*
11.45 Breakout
Charles Bronson, Robert Duvall
Action thriller. *1975, rating Sky 15, 93 mins*
1.25am Heroes
Henry Winkler, Sally Field
1977, rating Sky 15, 108 mins
3.20 Valley of Eagles
1951, rating Sky PG, 79 mins
4.45-6.05am Trapped by Boston Blackie
1947, rating Sky PG, 64 mins

FILMFOUR
ADD-ON CHANNEL

6.00pm Through the Olive Trees
Farhad Kheradmand, Zarifeh Shiva, Hossein Rezai
Highly-acclaimed Iranian comedy which uses the device of the making of a film to follow the story of an actor's attempts to woo an actress who has categorically refused to speak to him. In Persian [Farsi] with subtitles. *1994, 99 mins*
8.00 The Sweet Hereafter
Ian Holm, Sarah Polley, Bruce Greenwood, Tom McCamus
Drama about the different ways in which people handle grief, anger and guilt. A big name lawyer tries to persuade the distraught parents of children killed in a school bus accident to sue and, in doing so, learns much about himself. *1997, 108 mins*
10.00 Hollywood Conversations
10.30 Exotica
Don McKellar, Mia Krishner, Elias Koteas, Sarah Polley
Atom Egoyan's intriguing drama is set in a seedy strip club – a faux-tropical hothouse – and centres around the disparate staff and clientele whose lives become inextricably linked. *1994, 99 mins*
12.15am Peep Show
12.30 Eden
Joanna Going, Dylan Walsh
Drama about a teacher with multiple sclerosis. *1996, 118 mins*
2.35 Soigne ta Droite
Jean-Luc Godard, Jacques Villeret
Comedy. *1986, 79 mins*
4.00-6.00am Unzipped
Documentary. *1995, 73 mins*

ITV2
ACCESS PACK

4.00pm NBA Jam
Basketball magazine show featuring the stars of the NBA on and off the court.
4.30 Board Wild
International boarding footage.
5.00 The Worst Witch
When a genuine emergency occurs Mildred Hubble rises to the occasion, helped by an over-active spell.
5.30 Hotel Getaway
6.00 Don't Try This at Home!

7.00 World Sport Special
Sports news and features from across the globe.
7.30 World Football
A round-up of the best football action from around the world.
8.00 NBA 2000
Action from one of the week's top games from the NBA.

9.00 The Grimleys
Comedy drama series set in the Seventies. With Brian Conley, Amanda Holden, Nigel Planer and Noddy Holder.
9.30 Dark Ages
10.00 Emmerdale
The lastest news and gossip from the Yorkshire Dales.
10.30 Blind Date
Cilla Black plays matchmaker to another group of singles looking for love.
11.30 Football Crazy
Docusoap, narrated by Kevin Kennedy, which gets to the roots of amateur football and examines the passion in the sport.
12midnight Loose Women
12.45am Supermarket Sweep
1.15-1.45am Feature

SKY box office

A movies on-demand service from Cable & Wireless

SKY BOX OFFICE 1 IS NO LONGER AVAILABLE ON THE CABLE & WIRELESS NETWORK

Sky Box Office 2
Channel 52
THE SIEGE
Action thriller. Terrorist bombs are set off in New York, and an FBI agent is sent to investigate as martial law is declared and panic grips the city. Can the bombers be caught? Stars Denzel Washington, Bruce Willis and Annette Bening. **Text** *1998, rating Sky 15, 111 mins*
PLAYS AT 6.00pm, 8.00pm, 10.00pm, 12midnight, 2.00am, 4.00am

Sky Box Office 3
Channel 53
ENEMY OF THE STATE
Thriller. An attorney bumps into the wrong man at the wrong time and finds his career in tatters and himself pursued by shadowy forces who seem to know his every move. Stars Will Smith. **Text** *1998, rating Sky 15, 126 mins*
PLAYS AT 10.00am, 12.30pm, 3.00pm, 5.30pm, 8.00pm, 10.30pm, 1.00am, 3.30am

Sky Box Office 4
Channel 54
HOPE FLOATS
Sentimental romantic drama. A former beauty queen returns home to rebuild her life after being told on national television that her best friend and her lover were having an affair. There she begins the tentative first steps towards self-fulfilment. Stars Sandra Bullock and Harry Connick Jr. **Text** *1998, rating Sky PG, 109 mins*
PLAYS AT 8.00pm, 10.00pm, 4.00am

See pages 18 and 19 for full details or tune into Channel 50 for full details and Terms and Conditions.
Customers with a Videoway set-top-box must view all events on Channel 50.

Tuesday 11 January

SKY ONE
ACTION/ SELECTION PACKS

7.00am Roswell Conspiracies
7.30 Starship Troopers
8.00 Pokémon
8.30 Pokémon
9.00 Divorce Court
9.30 Divorce Court
10.00 Jenny Jones
11.00 Hot Love
12noon Sally Jessy Raphael
1.00pm Divorce Court
1.30 Divorce Court
2.00 Jenny Jones

3.00 Hot Love
Find out what's hot and what's not in the world of love, relationships and sex in *Hot Love*, hosted by the author of *Hot Sex*, Tracey Cox.
4.00 Pokémon
Ash continues his adventures around the world.
4.30 Pokémon
Riddle Me This
The gang travels to an island.
5.00 Star Trek: Deep Space Nine
Business As Usual
Quark accepts a position working for an arms dealer with a view to erasing his debts. Text
6.00 Friends
The One with the Fake Party
Rachel thwarts Ross's plans. Text
6.30 Friends
The One with Rachel's New Dress Text
7.00 The Simpsons
Black Widower
Selma writes to a pen pal who is in prison. Text
7.30 The Simpsons
Dead Putting Society Text
8.00 Futurama
Episode Two – The Series Has Landed Text
8.30 Family Guy
Chitty Chitty Death Bang
Peter plans a party. Text
9.00 World's Nastiest Neighbours
Neighbours from hell are caught on camera as they exact their revenge, in this humorous and entertaining one hour special.
10.00 Third Watch
Anywhere But Here
Doherty decides to give his ex-wife Kim a bulletproof vest. Doc and Carlos rescue a man after a violent explosion.
11.00 Friends
The One with Rachel's New Dress Text
11.30 Star Trek: Deep Space Nine
Business As Usual
Quark accepts a position working for an arms dealer with a view to erasing his debts. Text
12.30am Picket Fences
Fetal Attraction
Jill asks Dr David Williams to perform a foetal tissue transplant operation on a man suffering from Parkinson's disease. Text
1.30-7.00am Long Play

UK GOLD
LIFESTYLE/ SELECTION PACKS

7.00am Crossroads
7.25 Dynasty
8.25 EastEnders
9.00 The Bill
9.30 The Bill
10.00 The House of Eliott
11.00 Knots Landing
11.55 Neighbours
12.25pm EastEnders
1.00 Lovejoy
They Call Me Midas
2.00 Knots Landing

3.00 The Bill
Mother's Ruin
3.30 The Bill
Russian Doll
Croft and Deakin investigate a smell coming from a basement.
4.00 EastEnders
Sanjay takes some advice from Richard. Mark is concerned about Aidan and Mandy.
4.35 Neighbours
Annalise faces the truth.
5.00 Due South
Odds
Fraser and Ray arrest a legendary and beautiful professional poker player. With Paul Gross and Beau Starr.
6.00 The Good Life
Going to Pot?
Tom and Barbara's evening classes are unusually productive.
6.35 To the Manor Born
Audrey wants to tell the truth about DeVere and her.
7.10 The Liver Birds
Badgers and Otters
Classic Liverpudlian sitcom.
7.45 'Allo 'Allo!
The Resistance plots to smuggle René to England.
8.20 Birds of a Feather
Baggage
Tracey's cleaning business attracts an application from an old flame of Dorien's.
9.00 Kiss Me Kate
Kate's colleagues try to find her the perfect holiday.
9.40 The Thin Blue Line
Court in the Act
Fowler prepares his force for cross-examination in court.
10.20 Heartbeat
Witch Hunt
When three children claim to have seen a witch vandalising a funeral urn, Nick finds himself in the middle of a family feud.
11.25 Yes, Prime Minister
The Key
A territorial battle is played out in the heart of Number 10. With Paul Eddington.
12midnight The Bill
Mother's Ruin
12.30am The Bill
Russian Doll
1.00 Crime Traveller
Jeff Slade and the Loop of Infinity
1.55 Butterflies
2.25-2.50am Keeping Up Appearances
Richard celebrates his birthday.

LIVING
LIFESTYLE PACK

6.00am Through the Keyhole
6.30 Can't Cook, Won't Cook
7.00 Tiny Living
9.00 Forgive or Forget
9.50 The Jerry Springer Show
10.40 Chat's Moral Dilemmas
11.30 Maury Povich
12.20pm Soldier, Soldier
1.20 Home and Away
1.50 Brookside
The latest news from the Close
2.20 Forgive or Forget

3.10 Maury Povich
Compelling and personal talk show dealing with intense emotional conflicts, hosted by veteran broadcast journalist Maury Povich.
4.00 The Look
The ultimate guide to what's hot in the world of movies, fashion, music and megastars.
4.30 Home and Away
All the latest from Summer Bay.
5.00 Judge Judy
No-nonsense Judge Judy Sheindlin presides over a series of real-life cases and conflicts.
5.30 Ready, Steady, Cook
Two top chefs compete against the clock to create exciting meals.
6.10 The Jerry Springer Show
Outrageous American talk show in which Jerry Springer and his guests engage in lively debate.
7.00 Fame LA
Drama series about the trials and tribulations of a group of young showbusiness hopefuls in Los Angeles. With Suzanne Carson and William R Moses.
8.00 Ally McBeal
American comedy drama series about a daydreaming young lawyer who is more confident in the courtroom than in the dating game. With Calista Flockhart.
9.00 FILM: Miss America – Behind the Crown
Aki Aleong, Jack Blessing, Ray Bumatai, Betty Carvalho
Drama based on the true story of a Miss America pageant winner, which takes a behind-the-scenes look at the beauty pageant business. *1992*
10.50 Red Shoe Diaries
More stories of obsession, eroticism and love introduced by *X-Files* star David Duchovny.
11.20-12midnight Sextasy!
More raunchy late-night fun with Katrina Buchanan.

CABLE CHECK
Some of the channels listed may not be available in your area

GRANADA PLUS
ACTION PACK

6.00am Mission: Impossible 7.00 Plus on Plus 7.30 Mind Your Language 8.00 Jokers Wild 8.30 Terry and June 9.00 Classic Coronation Street Text 9.30 Emmerdale Text 10.00 Return to Eden 11.00 The Avengers 12noon Classic Coronation Street Text 12.30pm Emmerdale Text 1.00 Robin's Nest 1.30 Mind Your Language 2.00 Cagney and Lacey

3.00 Minder
Loneliness of the Long Distance Entrepreneur
Arthur Daley moves his business ventures to Europe and begins to sell cut-price cars.
4.00 Kojak
Seige of Terror
Three men kill a guard in an armored truck robbery. Their escape plan fails and they flee to an army surplus store.
5.00 The Avengers
Thingumajig
Cult series. A high-voltage killer shocks its victims to death in a church catacomb. With Patrick Macnee and Linda Thorson.
6.00 Emmerdale
Julie is shattered when her past catches up with her. Text
6.30 Classic Coronation Street
Fred goes to the races. Text
7.00 Robin's Nest
A Little Competition
Vicky renews an old acquaintance.
7.30 Home to Roost
All You Need Is Love
8.00 Minder
A Bouquet of Barbed Wire
Daley ventures into the wine trade with a 1991 vintage supplied by a small monastic order nestling off the A2.
9.00 Kojak
Web of Death
A detective believes that he has committed the perfect crime until his alibi reveals a clue.
10.00-11.00pm The Professionals

GRANADA MEN & MOTORS
ACTION PACK

11.00pm Strippers
Fly-on-the-wall series which focuses on the world of lap dancing and stripping.
11.30 Katie Richmond's V.P.L.
12midnight Snowgirls
At the French resort of Les Deux Alps, Nikki Burns visits an ice rink and an open-air swimming pool.
12.30am Beaver Patrol
The continued search for every woman's dream man.
1.00 Blackpool Rocks
1.30-2.00am South Beach Model Search

DISNEY CHANNEL
ADD-ON/ PREMIUM CHANNEL

6.00am Gummi Bears 6.30 Jungle Cubs 7.00 Mickey Mouseworks 7.30 Hercules 8.00 101 Dalmatians 8.30 Goof Troop 9.00 Pooh 9.15 Music Time 9.20 Rolie 9.30 Bear 9.55 Art Play 10.00 PB and J Otter 10.15 Bite Size 10.30 Toons 10.35 Circle Time 10.40 Rolie 10.55 Spot 11.00 Out of the Box 11.30 Pooh 11.45 Music Time 11.50 Rolie 12noon Bear 12.25pm Art Play 12.30 PB and J Otter 12.45 Bite Size 1.00 Toons 1.05 Circle Time 1.10 Rolie 1.20 Spot 1.30 Out of the Box 2.00 Jungle Cubs 2.30 Quack Pack

3.00 The Little Mermaid
The charming undersea adventures of the beautiful mermaid Ariel. Text
3.30 Classic Toons
3.40 Art Attack Text
4.00 Sabrina
Boogie Shoes Text
4.30 Hercules: The TV Show
Hercules and the Complex Electra Text
5.00 Recess
Animated series from the creators of the *Rugrats*. Text
5.30 My Best Friend is an Alien
American comedy series.
6.00 Smart Guy
TJ's a smart kid who's put into the tenth grade. Text
6.30 Boy Meets World
Things Change
Cory has a hard time. Text
7.00 FILM: The Lady and the Tramp
Classic Disney comedy about two mismatched dogs – a mutt from the wrong side of the tracks and a sophisticated pedigree pooch. *1955* Text
8.15 Honey, I Shrunk the Kids: The TV Show
Science is serious fun in the Szalinski household, where dad's an eccentric inventor. Text
9.00 So Weird
Stories based on actual reported paranormal phenomena. Text
9.30 Dinosaurs
Prehistoric comedy with the huge and huggable dinosaurs. Text
10.00 Home Improvement
10.30 The Wonder Years
11.00 Dr Quinn: Medicine Woman
11.50-12midnight Toons

THE BOX
MUSIC & GAMES PACK

Interactive music channel which allows the viewer to select videos of their choice 24-hours-a-day, seven-days-a-week. Also includes BOXFresh – latest videos available; BOXTalk – unique interviews with artists/bands; Breakin' Out of THE BOX – videos tipped for the top. Plus weekly competitions.

TUESDAY CONTINUES OVERLEAF...

6.00 AM MORNING
3.00 PM
4.00 PM
5.00 PM
6.00 PM
7.00 PM
8.00 PM
9.00 PM
10.00 PM
11.00 PM
12.00 NIGHT TIME

CABLE CHOICE

FILM
I Know What You Did Last Summer
Sky MovieMax 9.00pm
This slasher flick may not benefit from the darkly ironic wit of writer Kevin Williamson's *Scream*, but there are some genuine jolts and the film is infected with a pungent sense of guilt, as four school friends are terrorised seemingly by the man they killed in a hit-and-run accident.

GENERAL
Invasion: Earth
Sci Fi 8.00pm
This 1997 six-part mini-series begins tonight. When a UFO is shot down over the Scottish highlands, an army officer, who went missing in 1945, is discovered. The nightmarish scenario of an imminent full-scale invasion of Earth begins to unfold with his story.

ADVERTISEMENT
UK STYLE

LOOKING GOOD 9.00PM
Want to know what this month's fashion statement is? Lorwi Turner has all the answers in this new series packed full of brilliant ideas designed to change the ordinary into the extraordinary. Your wardrobe will never look the same again!

Tuesday 11 January

EUROSPORT
NEWS & SPORT/ SELECTION PACKS

6.00 AM MORNING

7.30am
Rally: Dakar–Cairo
8.00 Table Tennis
9.30 Ski Jumping
11.00 Rally: Dakar–Cairo
11.30 Football: FIFA Club World Championship
Coverage from the tournament in Brazil.
1.00pm Supercross
2.00 Nordic Combined Skiing – LIVE

3.00 PM

3.00 Biathlon
Coverage from the World Cup in Oberhof, Germany featuring the men's and women's relays.

4.00 PM

5.00 PM

5.30 Nordic Combined Skiing
Action from the ski jumping event in the World Cup in Val di Fiemme, France.

6.00 PM

6.30 Ice Speedway
Coverage from the Master of Spikes in Berlin.

7.00 PM

7.30 Football – LIVE
Coverage from the International Tournament of Maspalomas, in the Canary Islands.

8.00 PM

9.00 PM

9.30
Rally: Dakar–Cairo
Sixth stage action.

10.00 PM

10.00 Football: FIFA Club World Championship
Coverage from the tournament in Brazil of the Group B match between Manchester United and South Melbourne.

11.00 PM

12.00 NIGHT TIME

12midnight-12.30am
Rally: Dakar–Cairo
Sixth stage action.

SKY SPORTS 1
PREMIUM CHANNEL

7.00am Sky Sports Centre
7.15 World Windsurfing
7.45 Totalsport 8.15 You're On Sky Sports! 9.00 Racing News 9.30 Aerobics 10.00 Football League Review
11.00 Max Power 12noon Aerobics 12.30pm Cup Football Special: FA Cup Fourth Round
Repeat from Monday
2.30 Spanish Football
Coverage from La Liga, Spain's top division. Barcelona are the defending champions but they are now facing fierce competition in the race to win the league.
Repeat from Monday

4.00 Asian Golf Show
The show that keeps you up to date with all of the latest news from the Asian PGA Tour.

5.00 World Wrestling Federation – Livewire
Michael Cole presents coverage of the latest spectacular World Wrestling Federation bouts.

6.00
Sky Sports Centre
All the latest sporting news with Matthew Lorenzo.

6.30 Ice Hockey: Game of the Week
Further coverage from the Sekonda Superleague. The 'game of the week' offers the very best in British ice hockey.

8.00 Greyhounds: Racing Post Juvenile Championship – LIVE
Coverage from the Racing Post Juvenile Championship, a prestigious invitation race run over 460m at Wimbledon for the best young dogs from 1999.

10.00
Sky Sports Centre
10.15
You're On Sky Sports!
Football fans get the chance to air their views.

11.00 Fastrax
A look at the lives of competitors in the fast lane.

11.30
World Windsurfing
More surfer profiles.

12midnight
Sky Sports Centre
All the latest sports news.
12.15am Badminton: Copenhagen Masters
2.15 You're On Sky Sports!
3.00 Fastrax
3.30-3.45am
Sky Sports Centre

SKY SPORTS 2
PREMIUM CHANNEL

6.45am Sky Sports Centre
7.00 Aerobics 7.30 Sky Sports Centre 7.45 Racing News 8.15 Asian Sports Show 8.45 Sky Sports Centre 9.00 Action Sports 9.30 Wild Spirits 10.00 World Pool League 11.00 Western Union Football 11.30 Asian Golf Show 12.30pm Big Blue Watersports 1.00 MotoPlus 1.30 Max Power 2.30 World Motor Sport
Fast-paced coverage from the circuit where all the latest news and views are tracked. From the frantic pace of the Indy Racing League, to the never-say-die approach of the NASCAR series, *World Motor Sport* features every lap from every track. The programme also includes features on the key movers and shakers in the race world. In addition, viewers can gain an insight into life behind the wheel from the men who smash the records and thrill the crowds.

5.30
Asian Sports Show

6.00
Sports Unlimited
A comprehensive look at the world of alternative sports featuring spectacular footage.

7.00 Badminton: Copenhagen Masters
Coverage from the 1999 Copenhagen Masters. Attracting all the best players from around the world, this is always a highly competitive tournament played at an electric pace at the Copenhagen Circus.

9.00 Fastrax
High speed is on the agenda with a look at the lives of competitors who inhabit the fast lane.

9.30 Ice Hockey: Game of the Week
Further coverage from the Sekonda Superleague, as seven teams attempt to topple Manchester Storm.

11.00
Sports Unlimited
A comprehensive look at the world of alternative sports featuring spectacular footage.

12midnight
Ironman Triathlon
Coverage from the Ironman Triathlon World Championship.
1.30am Ice Hockey: Game of the Week
3.00-3.15am
Sky Sports Centre

SKY SPORTS 3
PREMIUM CHANNEL

12noon
Triathlon World Cup: Newfoundland – Canada
1.00pm Action Sports
1.30 Wild Spirits
Wild and madcap series about aspects of sport not for the faint-hearted.
2.00 Shell's Wonderful World of Golf
Classic golfing action from years gone by.

3.00 Views of Golf
An insight into the world of golf, featuring a look at the game's legends.

3.30
World Pool League
Coverage from the World Pool League in Warsaw.

4.30 Wild Spirits
Wild and madcap series about aspects of sport not for the faint-hearted.

5.00
Ironman Triathlon
Coverage from the Ironman Triathlon World Championship which features nearly 1,500 competitors from over 40 countries 'feeling the burn' as they compete for the richest prize in the sport.

6.30 Totalsport
Global sporting action.

7.00 Asian Golf Show
The show that keeps you up to date with all of the latest news from the Asian PGA Tour.

8.00
World Windsurfing
More news, reviews and surfer profiles.

8.30
Ironman Triathlon
Futher coverage from the Ironman Triathlon World Championship which features nearly 1,500 competitors from over 40 countries.

10.00 Big Fights
Boxing action.

11.00-11.30pm
Golden Age of Motor Racing
Tracing the history of the motor racing circuit.

SCI-FI
ACTION PACK

8.00am
Battlestar Galactica
9.00 The Time Tunnel
10.00 Lost in Space
11.00 The Incredible Hulk
12noon Babylon 5
1.00pm Alien Nation
2.00 Battlestar Galactica
Galactica Discovers Earth – Part II
Xavier attempts to alter earth's history.

3.00 Alfred Hitchcock Presents
There Was a Little Girl
3.30 Alfred Hitchcock Presents
In the Driver's Seat

4.00
The Time Tunnel
Rendezvous with Yesterday
A doctor tries to change the course of history.

5.00 Lost in Space
Wild Adventure
The *Jupiter 2* has a chance to reach home but Smith is lured into space by a seductive Space Lorelei.

6.00
The Incredible Hulk
The Beast Within
Banner gets a job at a zoo and stumbles upon a smuggling operation.

7.00 Alien Nation
Eyewitness News
Sikes investigates the attack on a Newcomer actress during a live, interactive porn show.

8.00 Invasion: Earth
The Last War
When a UFO is shot down, an RAF team is sent to the Scottish Highlands to find its escape pod and pilot.

9.00 Babylon 5
Movements of Fire and Shadow
The Centauri attacks culminate in a bizarre and terrifying climax.

10.00 FILM: Timecop
Jean Claude Van Damme, Ron Silver, Mia Sara
Fantasy adventure set in the year 2004. A timecop discovers a get-rich scheme which is being masterminded by a US Senator who needs the money to fund his upcoming presidential campaign. *1994*
12midnight 'V'
1.00am Monster
Scientific experiments backfire and produce amphibious creatures.
2.30 Alfred Hitchcock Presents
The Big Spin
3.00-4.00am Babylon 5

MTV
MUSIC & GAMES PACK

6.00am Mad for Hits
9.00 Bytesize MTV
11.00 brand:new
12noon Mad 4 Hits
A roller coaster of uninterrupted music videos featuring the latest from the MTV play list plus a number of exclusives.
2.00pm Hit List UK
Cat Deeley with the latest movers and shakers.

3.00 Mad 4 Hits
An hour of classic back-to-back hits.

4.00 Select MTV
Transform your television set into a jukebox with the popular viewers' request show. MTV's Richard Blackwood is on hand to field viewers' choices, and if we've got it, we'll play it. Tune in for details about how to make a request.

6.00 Bytesize MTV
A fast-cut window onto the world of music television, featuring all the very best bits of MTV.

7.00 Mad 4 Hits
A number of exclusives, which provide viewers with the latest news of their favourite stars.

8.00 US Top 20 Countdown
A rundown of the tracks in the States, with Toby Amies at the helm.

9.00 Daily Edition
The latest from the world of showbiz with interviews and all the gossip.
9.30 Celebrity Death Match

10.00
The Tom Green Show
Comedy/variety show.
10.30 Fanatic: Pamela Lee/A Tribe Called Quest

11.00 brand:new
A tongue-in-cheek view of what's happening and who is about to be huge in the music industry.
12midnight
Alternative Nation
1.00am
The Tom Green Show
1.30 Fanatic: Pamela Lee/ A Tribe Called Quest
Another chance to see tonight's episode.
2.00-6.00am Night Videos

LIVE INTERNATIONAL TOURNAMENT OF MASPALOMAS
EUROSPORT 7.30PM

It's another competition for some of Europe's top club sides – the 17th International Tournament of Maspalomas in the Canary Islands, staged at the stadium of San Fernando. Four teams – Norwegian club Rosenborg BK (whose Roar Strand is pictured, left), Eintracht Frankfurt of Germany, Croatia Zagreb and Dutch side PSV Eindhoven (whose Ruud Van Nistelrooy is pictured, right) – take part and all will no doubt relish this midwinter break in the sun.

PLAYBOY TV/ ADULT CHANNEL
ADD-ON CHANNEL

10.00pm Freeview 10.05 Passion Cove 10.45 Sex Guides 11.40 Sex Court
12midnight Freeview
12.10am Premier Strip
12.20 Capital Ride 12.45 FILM: The Candidate's Women 2.05 Biker Annie
2.30-4.00am
FILM: Public Affairs

Adult Nightview is now available as a TV on-demand service between 10.00pm and 4.00am at £3.95. See channel 50 for details

TELEVISION X
ADD-ON CHANNEL

12midnight
The Ten Minute Preview
12.10am Extreme Close-Up
12.40 FILM: Wanderlust
1.00
The Five Minute Free View
1.05 FILM continues
1.55 Sex Education
2.20 FILM: Discipline
3.30-4.00am Kimberley

Adult Nightview is now available as a TV on-demand service between 12midnight and 4.00am at £3.95. See channel 50 for details

Tuesday 11 January

VH1
MUSIC & GAMES PACK

6.00am Power Breakfast
8.00 Pop-Up Video
9.00 VH1 Upbeat
1.00pm Greatest Hits of... Elton John
1.30 Pop-Up Video
More music and trivia on some of the best music videos around.
2.00 Jukebox
Two hours of classic back-to-back hits.

4.00 Egos and Icons: The Spice Girls
The documentary series turns the spotlight on one of the most successful British bands of the 90s.
5.00 Top Ten
The latest rundown of the nation's top selling albums.

6.00 Greatest Hits of... Elton John
All the biggest hits from the legendary singer.
6.30 Video Timeline: Celine Dion
7.00 VH1 Hits
An hour of classic back-to-back smashes.

8.00 Emma
Spice girl Emma Bunton introduces some of the biggest hits of today and the last 20 years.

9.00 The Millennium Classic Years
Paul King takes a trip down memory lane for a look at the music and news of another year.
10.00 Egos and Icons: U2
A look at the world-conquering Irish band.

11.00 Behind the Music – Iggy Pop
An interview with the singer who has been shocking audiences since he emerged in 1968.
12midnight Musical Star Signs
1.00am The Best of Live at VH1
1.30 Greatest Hits of... Elton John
All his very best songs.
2.00 VH1 Spice
3.00-6.00am VH1 Late Shift

ANIMAL PLANET
WORLD PACK

12noon Crocodile Hunter
Reptiles of the Deep – Sea Snakes
1.00pm Emergency Vets
1.30 Pet Rescue
Wendy Turner and Mark Evans follow the fortunes of abandoned animals.
2.00 Harry's Practice
A look at the work of vet Harry Cooper.
2.30 Zoo Story

3.00 Going Wild with Jeff Corwin
Great Smoky Mountains
3.30 Croc Files
Steve and Terri travel through Australia.

4.00 Croc Files
Continuing the wildlife series aimed at the next generation of animal lovers.
4.30 The Aquanauts
Underwater encounters.
5.00 Emergency Vets
A Yorkshire terrier's labour requires attention.
5.30 Zoo Chronicles
A baby giraffe undergoes a serious operation.

6.00 Crocodile Hunter
Outlaws of the Outback
Discover how Australia suffers plague-proportion attacks from pests.
7.00 Uncharted Africa
NEW SERIES Series following an adventurer's journey across desert, mountain and swamp.
8.00 Emergency Vets
A seven-year-old husky ingests a dangerous amount of caffeine.
8.30 Emergency Vets
A python has a runny nose.
9.00 Deadly Australians
Arid and Wetlands
9.30 Deadly Australians
Urban
10.00 Wild Rescues
Seals are rescued by the RSPCA and returned to the Wash.
10.30 Wild Rescues
Presenter by Mark Evans.
11.00 Emergency Vets
Stories from Alameda East Veterinary Hospital.
11.30-12midnight Emergency Vets

CARLTON FOOD NETWORK
LIFESTYLE PACK

9.00am Food Network Daily 9.30 Coxon's Kitchen College 10.00 Nordic Nosh 10.30 Tessa's Tastebuds 11.00 Flash in the Pan 11.30 A to Z of Food and Beauty 12noon Food Network Daily 12.30pm For Better, for Worse 1.00 Coxon's Kitchen College 1.30 An Umbrian Kitchen 2.00 The Alex Factor 2.30 Food Network Daily 3.00 Gordon Ramsay's Passion for Flavour 3.30 Classic Dishes 4.00 Peter Gordon's Pacific Food 4.30-5.00pm Ross on the Range

CARLTON SELECT
LIFESTYLE PACK

5.00pm Pull the Other One
Gameshow with Paul Coia.
5.30 The Upper Hand
Welcome Home
Charlie gets in the way.
6.00 I Spy
Let's Kill Karlovassi
The duo attempt to avoid having to kill a suspected agent they rather like. With Bill Cosby.
7.00 Moonlighting
Poltergeist III – Dipesto Nothing
Agnes investigates some hauntings at a spooky old house. With Bruce Willis.
8.00 Frank Stubbs Promotes
Beginners
Drama series about an entertainments promoter. With Timothy Spall.
9.00 A Kind of Living
Trevor is unhappy in his teaching post.
9.30 My Two Wives
Mother's Day
Sitcom about a lawyer.
10.00 Jake's Progress
Jake runs away again on the morning of his birthday. With Robert Lindsay and Julie Walters.
11.00 Hill Street Blues
Iced Coffey
The officers are involved in an all-out search for the murderer of a popular cop.
12midnight Get Smart
Hooray for Hollywood
Smart treads the boards in order to expose a KAOS operation connected with a theatre group.
12.30am-1.00am Gridlock
Simon Biagi hosts the fast-paced gameshow.

UK STYLE
LIFESTYLE PACK

7.00am Looking Good 7.30 Holiday on a Shoestring 8.00 Voyage 8.30 Collectors' Lot 9.00 Ready, Steady, Cook 9.30 Can't Cook, Won't Cook 10.00 Change That 10.30 Change That 11.00 The Antiques Show 11.30 Which Craft? 12noon Real Rooms 12.30pm Collectors' Lot 1.00 Wine World 1.30 Ready, Steady, Cook 2.00 Good Living 2.30 Charlie's Garden Army

3.00 Show People
Exhibitions, country fairs and regional festivals from around the UK.
3.30 Learn to Garden with Stefan Buczacki
4.00 Voyage
American Deep South
The series which visits the four corners of the world.
4.30 Crewless
Hugo Levingston travels to West Bengal to trace the footsteps of his grandfather.
5.30 Antiques Roadshow
Hugh Scully and the team of experts invite members of the public to bring along their antiques for examination.
6.30 Real Rooms
Makeover show presented by Simon Biagi.
7.00 Can't Cook, Won't Cook
Hopeless cooks are helped to create delicious meals.
7.30 Collectors' Lot
Presented by Sue Cook.
8.00 Change That
Interior design roadshow.
8.30 The Green Room
Really stylish solutions for truly tiny gardens.
9.00 Changing Rooms
Interior design challenge presented by Carol Smillie.
9.30 The Antiques Show
10.00 Which Craft?
The series that combines traditional crafts with new ideas for the home.
10.30 Real Rooms
Makeover show.
11.00 Gardening from Scratch
The gardening series for absolute beginners.
11.30 How Does Your Garden Grow?
Mark Jeffries and the team of experts answer viewers' gardening queries.
12.30am-1.00am Learn to Garden with Stefan Buczacki
Lessons in fundamental gardening skills for the novice gardener.

UK HORIZONS
WORLD/ ACCESS PACKS

7.00am Football Wives 7.50 Lion Country 8.20 Esther 8.50 BG Wildlife Photographer of the Year 9.20 Fat Files – A Horizon Trilogy 10.15 Secrets of Lost Empires 11.15 Tomorrow's World Plus 12.15pm Esther 12.45 City Hospital 1.45 Garden Stories 2.15 Moving People 2.45 Football Wives
Documentary about the wives of some of Britain's top footballers and how they deal with the media spotlight.

3.45 Lion Country
Paul Heiney presents a look at Longleat House.
4.20 Zoo
Documentary featuring the keepers and animals at London Zoo.
4.50 Children's Hospital
Real-life medical drama.
5.25 Holiday Reps
Caroline's flatmate tries to find her a boyfriend.
5.55 City Hospital
Live documentary series in which Gaby Roslin reports on the triumphs and trials of patients and staff at Southampton General.
6.55 What Went Wrong

7.30 The Essential Guide to Rocks
Series on geography with Ray Mears.
8.00 Zoo
Documentary featuring the keepers and animals at London Zoo.
8.30 Children's Hospital
9.00 Holiday Reps
Eve and Andreas plan to return to Britain together.
9.35 999
Michael Buerk presents extraordinary true tales of heroic rescues.
10.35 Car Wars
Out of Control
Following an élite police squad as they tackle car crimes in Bristol.
11.05 Fat Files – A Horizon Trilogy
Born to Be Fat
12.05am-1.00am Hollywood Women

UK PLAY:
1.00am The Smell of Reeves and Mortimer 1.30 Stella Street 1.45 Next Stop, Phil Kay 2.15 The Chris Moyles Show 2.40 TOTP Plus 3.10 Cherry Pop 3.40 Sound of Play 6.30-7.00am The UK Top 20

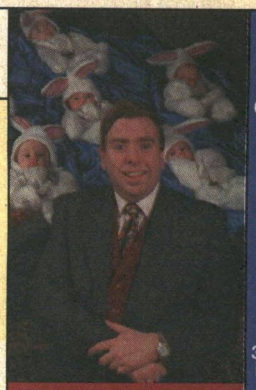

Timothy Spall enters the world of showbiz in 'Frank Stubbs Promotes'. Carlton Select 8.00pm

CABLE CHECK
Some of the channels listed may not be available in your area

NATIONAL GEOGRAPHIC CHANNEL
FAMILY PACK

7.00pm Explorer's Journal
Dead But Not Buried
A profile of Emily Mayer who is one of the world's leading taxidermists.
8.00 Brothers in Arms
Discover how the Masai Mara has been changed by the arrival of tourism.
9.00 Yanomami Homecoming
9.30 Stock Car Fever
How stock car racing has become one of the fastest growing sports in the US.
10.00 Nature's Fury
Featuring unbelievable footage documenting the devastating results of natural disasters.
11.00 Explorer's Journal
Wild at Heart
Can horses help wayward kids and criminals put their lives on the right track?
12midnight-1.00am Home of the Blizzard
Join nine men and two women as they travel to Antarctica to restore the huts of the famous explorer, Sir Douglas Mawson.

6.00 AM MORNING
3.00 PM
4.00 PM
5.00 PM
6.00 PM
7.00 PM
8.00 PM
9.00 PM
10.00 PM
11.00 PM
12.00 NIGHT TIME

CHALLENGE TV
MUSIC & GAMES PACK

5.00pm Cross Wits
5.30 100%
6.00 Family Fortunes
6.30 Beadle's About
7.00 Sale of the Century
7.30 The Krypton Factor
8.00 Gladiators
Another quartet of challengers put their strength and fitness to the test.
9.00 Stars in Their Eyes
9.30 Move on Up
10.00 Family Fortunes
10.30 Beadle's About
11.00 Celebrity TV Bloopers
12midnight Gladiators
1.00am 3-2-1
With host Ted Rogers.
2.00 Love at First Sight
Dating gameshow.
2.30 Studs
3.00 Simply Irresistible
3.30 The Krypton Factor
Presented by Gordon Burns.
4.00 Who's Sorry Now?
4.30 100%
5.00-6.00am Shopping with Screenshop

DISCOVERY HOME & LEISURE
WORLD PACK

6.00am The Joy of Painting
6.30 Garden Club
7.00 The Great Gardening Plot
7.30 A Weekend's Work
8.00 Doorstep DIY
8.30 Our House Down Under
8.55 The Joy of Painting
9.30 Simply Painting
10.00 Garden Club
10.30 The Great Gardening Plot
11.00 Man Overboard
11.29 The Home and Leisure House
11.30 These Four Walls
12noon Hometime
12.30pm Hometime
1.00 Two's Country
1.30 Home Again with Bob Vila
2.00 Our House
2.30 The New Yankee Workshop
3.00 This Old House with Steve and Norm
3.30-4.00pm Go Fishing

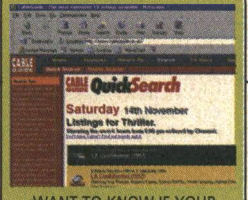

WANT TO KNOW IF YOUR FAVOURITE FILMS ARE ON THIS MONTH?
OUR ONLINE TV LISTINGS GUIDE WILL TELL YOU!
http://www.cableguide.co.uk

GMTV 2
ACCESS PACK

GMTV2 offers pre-school and lifestyle shows between 6.00am and 9.25am.
Weekdays: The *Newshour* from 6.00am to 7.00am followed by children's programming.
Saturdays: The best of the week and programmes for children.
Sundays: Children's shows plus a round-up of the week's news in *The Review*.

Tuesday 11 January

MORNING

CABLE CHECK
Some of the channels listed may not be available in your area

DISCOVERY
WORLD PACK

4.00 PM
4.00pm Rex Hunt Fishing Adventures
4.30 Discovery Today
A Sceptic's Guide
Considering scientific answers to the unexplained.
5.00 PM
5.00 Time Team
Malton, North Yorkshire
Tony Robinson and the team head for North Yorkshire in search of a Roman fort.
6.00 PM
6.00
Hitler's Henchmen
Bormann
Revealing an apparently inconspicuous man who wielded much power.
7.00 PM
7.00 War Stories
Pierre Lalande – Special Agent
7.30 Discovery Today
Rolling news programme hosted by Clare Gorham.
8.00 PM
8.00 Survivor Science
Fire
This edition tells the story of a family's desperate struggle to stay alive in the midst of a brush fire.
9.00 PM
9.00 Trauma – Life and Death in the ER
A look at medical staff in trauma wards in America.
9.30 Trauma – Life and Death in the ER
10.00 PM
10.00 Crash
This edition suggests that the age of airbags and ABS may in fact be making drivers complacent about their safety.
11.00 PM
11.00 Tanks
Tigers in the Desert
Series using archive footage and computer animation to profile the role of the tank in World War II.
12.00
12midnight Quest for the Lost Civilisation
Heaven's Mirror
Graham Hancock goes on a global quest to solve the mystery around a complex man-made structure.
1.00am Discovery Today
Rolling news programme.
1.30-2.00am Plane Crazy

NIGHT TIME

CARTOON NETWORK
FAMILY PACK

5.00am The Fruitties 5.30 Blinky Bill 6.00 The Tidings 6.30 Flying Rhino Junior High 7.00 The Sylvester and Tweety Mysteries 7.30 Dexter's Laboratory 8.00 Looney Tunes 8.30 Smurfs 9.00 Tiny Toon Adventures 9.30 Tom and Jerry 10.00 Blinky Bill 10.30 Tabaluga 11.00 Tidings 11.30 Tom and Jerry 12noon Looney Tunes 12.30pm Droopy and Barney 1.00 Pinky and the Brain 1.30 Animaniacs 2.00 2 Stupid Dogs 2.30 Addams Family

3.00 Flying Rhino Junior High
3.30 Dexter's Laboratory
Chemical chaos with the bedroom professor.
4.00 The Powerpuff Girls
Animated adventures.
4.30 Courage the Cowardly Dog
Animated canine fun.
5.00 Ed, Edd 'n' Eddy
Namesake nonsense with the teenage friends.
5.30 Johnny Bravo
The adventures of a teenage egomaniac.
6.00 Animaniacs
Animated adventures.
6.30 The Flintstones
More fun with Fred and Barney – prehistoric men behaving badly in Bedrock.
7.00 Tom and Jerry
Madcap antics.
7.15 Looney Tunes
7.30 Scooby Doo
8.00 Pinky and the Brain
8.30-9.00pm Batman

TNT
FAMILY PACK

9.00pm The Adventures of Brisco County Jr
Wild West adventures of a law graduate and the son of a sharp-shooter.
10.00 John Grisham's The Client
A Perfect World
Courtroom drama series based on the book and film. Stars JoBeth Williams.
11.00 China Beach
Women in White
Dr Richard falls in love.
12midnight-1.00am Dukes of Hazzard

CARTOON NETWORK:
1.00am Flying Rhino Junior High 1.30 The Magic Roundabout 2.00 The Tidings 2.30 Tabaluga 3.00 The Fruitties 3.30 Blinky Bill 4.00 The Magic Roundabout 4.30-5.00am Tabaluga

NICKELODEON
FAMILY PACK

7.00am The Three Friends... & Jerry 7.30 Kenan & Kel 8.00 SpongeBob Square Pants 8.30 Rugrats 9:00 Thomas 9.30 Blue's Clues 10.00 Magic School Bus 10.30 Papa Beaver 11.00 Babar 11.30 Arthur 12noon Thomas 12.30pm Blue's Clues 1.00 Rugrats 1.30 Noah's Island 2.00 Anthony Ant 2.30 Muppet Babies

3.00 Doug
The animated antics of a daydreamer and his dog.
3.30 Hey Arnold!
The adventures of the boy with an odd-shaped head.
4.00 Rugrats
Fun with the over-imaginative toddlers.
4.30 SpongeBob Square Pants
Animated adventures.
5.00 Two of a Kind
Comedy with twin sisters, Mary-Kate and Ashley.
5.30 Sister Sister
6.00 Sabrina the Teenage Witch
6.30-7.00pm Kenan & Kel

PARAMOUNT COMEDY CHANNEL
FAMILY PACK

7.00pm Clueless
Mercy Date
7.30 Roseanne
It's a Boy
8.00 Dharma and Greg
The Ex-Files
8.30 Just Shoot Me
The Emperor
Maya gets into fashion.
9.00 Married with Children
Nightmare on Al's Street
Steve is out of town.
9.30 Spin City
Striptease
10.00 Frasier
Shrink Rap
Frasier resumes practising out of Niles's office.
10.30 Jo Brand – Through the Cakehole
11.00 Drop the Dead Donkey
Sex, Lies and Audiotape
When the station is raided by Special Branch, incriminating tapes are seized.
12midnight Cheers
12.30am Grace under Fire
1.00 Encore Encore
1.30 Food Fight
2.00 Mork and Mindy
2.30 Nurses
3.00 It's Garry Shandling's Show
3.30-4.00am Abbott and Costello

FOX KIDS
FAMILY PACK

6.00am BeetleBorgs Metallix 6.30 Spiderman 7.00 Monster Rancher 7.25 Oggy 7.30 Dennis and Gnasher 8.00 Mystic Knights 8.25 Hero Turtles 8.50 Fantastic Four 9.15 Incredible Hulk 9.40 Masked Rider 10.05 X-Men 10.30 Casper 10.55 Eek the Cat 11.05 Walter Melon 11.30 Inspector Gadget 11.55 Sam and Max 12.05pm Spy Dogs 12.30 Donkey Kong 1.00 Oggy 1.25 Hero Turtles 1.55 Fantastic Four 2.20 Hulk 2.45 Masked Rider

3.10 X-Men
Human vs mutant conflict.
3.29 X-Press UK Connection
Magazine programme.
3.30 Monster Rancher
4.00 Power Rangers in Space
4.30 Mystic Knights of Tir Na Nog
Four brave young knights defend their homeland.
5.00 Dennis and Gnasher
Dennis and Gnasher team up to take on the adults.
5.30 Ace Ventura
Hilarious adventures.
6.00 Oggy and the Cockroaches
Comic confrontations.
6.30-7.00pm Goosebumps

SHOP!
LIFESTYLE/ SELECTION PACKS

6.00am Shop! Selection
Round-up of the best-sellers.
7.00 Bargain Shop!
Today's bargains.
7.30 Jewellery Box
Designs to suit every taste and budget.
8.30 The Clothes Line
Weekend style for spring.
9.30 Beauty Secrets
The easy way to a new you.
10.00 The Gold Collection
Jewellery for every budget.
11.00 Junior Choice
All the kids need to keep their room tidy.
12noon On the High Street
Essential fashion for spring.
1.00pm Bargain Shop!
Today's bargains.
1.30 Shop! Selection
Round-up of the best-sellers.
2.30 In the Kitchen
Greg and Max cook up a storm in the kitchen.
3.00 Home Style
How to transform your home.
4.00 On Screen
Electronic games.
5.00 Shop! Selection
Round-up of the best-sellers.
6.00 The Gold Collection
Jewellery to suit every taste.
7.00-7.30pm Beauty Secrets
The easy way to a beautiful new you.

NEWS AND INTERNATIONAL

BBC NEWS 24
NEWS & SPORT/ ACCESS PACKS

6.00am News 9.00 News 9.30 World Today 10.00 News 11.00 News 12noon News 1.00pm News 1.30 UK Today 2.00 News 3.00 News 4.00 News 5.00 News 6.00 News 6.30 UK Today 7.00 News 7.30 Sportsday 8.00 News 9.00 News 9.30 Europe Direct 10.00 News 10.30 HARDtalk 11.00 News 12midnight News 12.30am Zero 30 1.00 News 2.00 News 2.30 Correspondent 3.00 News 3.30 HARDtalk 4.00 News 4.30 Zero 30 5.00-6.00am News

CNN INTERNATIONAL
NEWS & SPORT PACK

News throughout the day, plus: 5.00am Morning 5.30 World Business 6.00 Morning 6.30 World Business 7.00 Morning 7.30 World Business 8.00 This Morning 8.30 Sport 9.00 Larry King 10.30 Sport 11.30 Biz Asia 12.30pm Science 1.15 Asian 1.30 Report 2.30 Showbiz 3.30 Sport 4.30 World Beat 5.00 Larry King 7.30 Business 8.30 Q&A 9.30 Insight 10.00 Business 10.30 Sport 11.00 View 11.30 Moneyline 12.45am Asia 1.30 Q&A 2.00 Larry King 3.30 Moneyline 4.30-5.00am Newsroom

SKY NEWS
NEWS & SPORT/ ACCESS PACKS

News on the hour, every hour, plus: 6.00am Sunrise 10.30 Sky World News 11.30 Money 12.00 Sky News Today 2.30pm Your Call 4.30 Sky World News 5.00 Live at Five 8.30 Sky Business Report 9.30 The Book Show 10.00 Sky News at Ten 10.30 Sportsline 12.30am CBS Evening News 1.30 Your Call 2.30 Sky Business Report 3.30 The Book Show 4.30 Showbiz Weekly 5.30-6.00am CBS Evening News

INTERNATIONAL

TV5 5.00am Journal 5.15 Journal des Journaux 5.30 Télématin et le Journal du Temps 7.00 Journal 7.30 Découverte. 8.00 Infos 8.05 Zig Zag Café 9.00 Journal 9.15 Dites-Moi 10.00 Claire Lamarche 11.00 Infos 11.05 100% Questions 11.30 Journal 12noon Infos 12.05pm Documentaire 1.00 Journal 1.15 Cinéma: A Mort l'Arbitre 3.00 Journal 3.15 Questions 3.30 Taxi pour l'Amérique 4.00 Infos 4.05 Pyramide 4.30 Questions pour un Champion 5.00 Journal 5.15 Cinéma: A Mort l'Arbitre 7.00 Journal 7.30 Journal et le Journal du Temps 8.00 Infos 8.05 Temps Présent 9.00 Journal 9.15 Nestor Burma: l'Homme au Sang Bleu 11.00 Journal 11.30-12midnight Soir 3

ASIANET
ADD-ON CHANNEL

CABLE EXCLUSIVE

7.30am DD News 8.00 Doosra Kewa; 8.30 Naqab 9.00 FILM 11.30 News 12noon Top Tucker 12.30pm Manhanagar 1.00 Zameen Aasman 1.30 FILM 4.00 Kissa Shanti Ka 4.30 Eklo Jane Re 5.00 Kalapul 6.00 Rajni Gandha 6.30 MTV Made in India 7.00 Zameen Aasman 7.30 News 8.00 Zamana Badal Gaya 8.30 FILM 11.30 News 12midnight MTV Made in India 12.30am Zameen Aasman 1.00 FILM 4.00 Rajni Gandha 4.30 Top Tucker 5.00 Kalapul 6.00 Kissa Shanti Ka 6.30 DD News 7.00-7.30am Bhule Bisre Geet

ZEE TV
ADD-ON CHANNEL

6.00am Aap Ki Farmaish 6.30 Jaagran 7.00 Faith 7.30 News 8.00 Out and About 8.30 Tara 9.00 Super 7 Muqabla 9.30 Yaadon Ke Rang 10.00 Lollypop 11.00 Khana Khazana 11.30 Amar Prem 12noon FILM 3.00pm Haad Kar Di 3.30 Filmi Baatein 4.00 Chutki Baja Ke 4.30 Callmate Top Ten 5.30 Hasratein 6.00 Antakshari Classic 7.00 Do Aur Do Paanch 7.30 Chalo Cinema 8.00 News 8.30 Janam 9.00 Day Out with a Star 9.30 Zanjeeren 10.00 Shapath 10.30 Mahabharat 11.30 Mano Ya Na Mano 12midnight News 12.30am Low Cal Show 1.00 Hasratein 1.30 Andaz 2.00 FILM 5.00-6.00am VCD Zabardast

CHRISTIAN CHANNEL EUROPE
WORLD PACK

5.00am Good News 5.30 CMTV 6.00 Hour of Deliverance 6.30 Changing Your World 7.00 Believers Voice of Victory 7.30 This is Your Day 8.00 Behind the Screens 8.15 CMTV 8.30 Life in the Word 9.00 Rhema Praise 9.30 CMTV 10.30-11.00am Feature

BLOOMBERG
WORLD PACK

2.15am Finer Things 3.15 Clips 3.45-6.00am Boarding Pass

BBC PARLIAMENT
NEWS & SPORT PACK

2.30pm House of Commons 11.00 The Record 11.30-12midnight European Focus

THE HISTORY CHANNEL
WORLD PACK

12noon
Naked Warriors of Europe
12.55pm
Photos for the Future
1.00 **Africa**
2.00 **Biography**
Gary Cooper
3.00
Playback with Kenneth Clarke
3.30 **Bomb to the Beatles**
4.00 **Military Blunders**
4.30 **Military Blunders**
5.00 **Stealth Technology**
6.00 **The Boy Who Gave Away the Bomb**
6.55 **Photos for the Future**
7.00 **Lost Civilisations**
Maya – The Blood of Kings
8.00 **Biography**
Admiral Lord Nelson
9.00
Playback with Eve Pollard
9.30-10.00pm
Bomb to the Beatles
Lifting the Gloom

TV TRAVEL SHOP
BONUS CHANNEL

A total travel service in your own home. Video brochures give a guided tour of resorts around the world, with regular bulletins and programmes featuring late holidays and special offers. Viewers can then book holidays 24-hours-a-day, seven-days-a-week, by calling 0870 60 60 747. For more information and full listings turn to TV Travel Shop Text, from page 200.

QVC
LIFESTYLE/ SELECTION PACKS

QVC The Shopping Channel is at your service 24-hours-a-day – so watch when you can and tape when you can't. All you need is an item number. Call free phone on 0800-50-40-30 at any time. Today's highlight is In the Salon with Alison at 3.00pm.

POWER CABLE

The young person's guide to what's on this month

It's a dog's life

He's wide-eyed, loveable and ... pink! New on Cartoon Network is *Courage the Cowardly Dog* (starts Monday 10th, 4.30pm), the flappable canine with a nose for his owners' well-being. Courage was found by Muriel, alone and abandoned, and ever since then he's lived with her and Eustace, her bad-tempered husband. Getting into scrapes on their farm in Nowhere, USA, Courage regularly defends his owners from the paranormal elements that threaten their simple existence. He may be barking mad, but you'll love him!

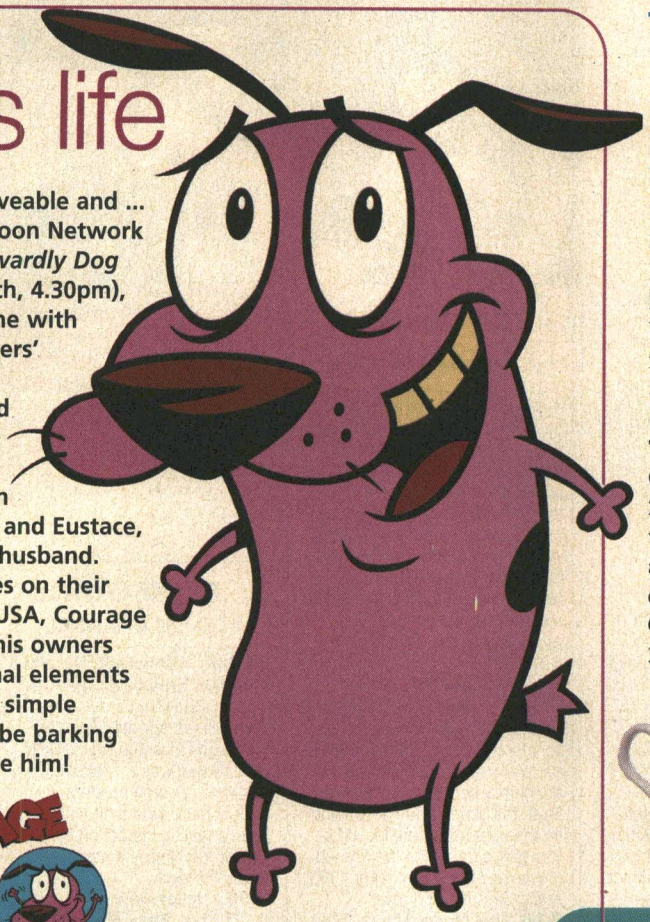

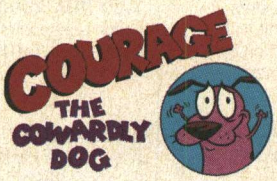

PHOTOS: ©DISNEY, NICKLEODEON, CARTOON NETWORK

The write stuff!

ARE YOU A POET ... and do you know it? We want all you wordsmiths out there to get writing and tell us, in the form of a poem, about your favourite programmes on cable television. The ten entries that we like the best will win an exclusive collection of prizes, including a Nickelodeon bag, Cartoon Network personal radio, Disney Channel T-shirt and Fox Kids mug. We will print the top entries in a future *Power Cable*! Send your poem to: *Cable Guide!* The Write Stuff! Competition, PO BOX 2176, London W1A 5TW with your name, age and address. Please specify your cable company on your entry. Closing date is 31 January 2000.

There once was a sponge...

WHAT did you say? A sponge who lives in a pineapple, works at a fast food restaurant, enjoys jellyfishing and is incurably optimistic? Mmmm ... sounds like *Spongebob Square Pants*! This new series on Nickelodeon (daily, 8.00am) introduces the wonderfully unique Spongebob – full of energy and ideas, you won't be able to resist soaking up his enthusiasm! Unfortunately, Spongebob's good intentions don't always pay off as planned, and his potential for disaster looms large ...

Don't forget to tune into Nickelodeon on New Year's Day for NICKELLENNIUM – with no breaks and no adverts, the whole day is devoted to children from all over the world and what they have to say!

He's out of this world

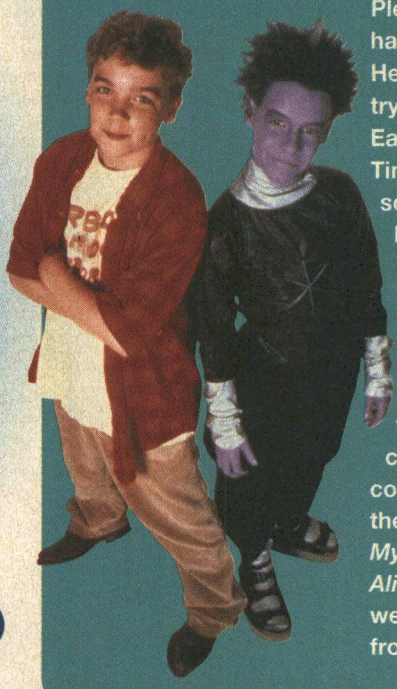

THERE'S something different about Tim Thompkins's best friend. It isn't just his clothes and it isn't just his hair – Tim's best mate just happens to be an alien ... and a purple alien at that! Pleskit (Ryan Cooley) hails from the planet Hevi-Hevi, but he is trying to live life on Earth as a normal kid. Tim (Daniel Clark), a sci-fi buff, becomes Pleskit's friend, and the duo embark on a fantastic journey through childhood as they grow up with more than a few comical – and cosmic – complications along the way.

My Best Friend Is an Alien, Disney Channel, weekdays 5.30pm from Monday 10th.

Wednesday 12 January

SKY PREMIER
PREMIUM CHANNEL

6.00am The Tin Soldier
1995, rating Sky PG, 99 mins
7.50 Selena
Jennifer Lopez, Jon Seda
Text *1997, rating Sky PG, 122 mins*
10.00 It Takes Two
Kirstie Alley, Steve Guttenberg
1995, rating Sky U, 97 mins
12noon Blackbeard's Ghost
Peter Ustinov, Dean Jones
1967, rating Sky U, 103 mins
2.00pm Vice Versa
Judge Reinhold, Fred Savage
Comedy in which a father and son experience a mind-body swap, due to the influence of an ill-gotten magical skull. As a result the two become much closer. *1988, rating Sky PG, 96 mins*

4.00 Selena
Jennifer Lopez, Constance Marie, Edward James Olmos
Compelling biography of the eponymous young Mexican 'Tejano' style singing star whose career – which looked as if it were just about to cross over into US mainstream popularity with the launch of her first English vocal album – was cut tragically short by her murder. Text *1997, rating Sky PG, 122 mins*
6.10 It Takes Two
Kirstie Alley, Steve Guttenburg, Mary-Kate Olsen, Ashley Olsen
Modern-day family comedy remake of *The Prince and the Pauper* in which an unlikely couple are brought together by two conspiring, identical-looking girls from very different walks of life, who want them to fall in love. *1995, rating Sky U, 97 mins*
8.00 Sphere
Dustin Hoffman, Samuel L Jackson, Sharon Stone
Undersea alien thriller in which a group of scientists investigate an alien craft found lying at the bottom of the ocean. The craft contains a mysterious sphere that may either contain, or actually be, intelligent life and the team must grapple with the mysteries it contains. Text *1997, rating Sky 12, 129 mins*
10.15 Jackie Brown
Pam Grier, Samuel L Jackson, Robert De Niro, Bridget Fonda
Crime drama. A middle-aged air stewardess smuggles cash from Mexico for a gun runner. When she is stopped and arrested after a flight, the police expect her to talk in return for a light sentence. She has other plans, however, and embarks on a scheme which will keep her independent. Text *1997, rating Sky 15, 148 mins*
12.50am The Wings of the Dove
Helena Bonham Carter
Text *1997, rating Sky 15, 98 mins*
2.35 Payback
Bert Remsen, Michael Ironside
1990, rating Sky 15, 91 mins
4.10-6.00am Vice Versa
1988, rating Sky PG, 96 mins

SKY MOVIEMAX
PREMIUM CHANNEL

6.00am Action Heroes: Sylvester Stallone 6.30 Femmes Fatales: Meg Ryan 7.00 TJ Hooker
1982, rating Sky PG, 74 mins
9.00 Where the Red Fern Grows – Part II
1992, rating Sky U, 88 mins
11.00 Love Letters
PREMIERE *1998, rating Sky PG, DS, 86 mins*
1.00pm Love on the Edge
1998, rating Sky PG, 89 mins

3.00
In Your Wildest Dreams
Trevor Black, Lisa Williams, Sarah Schraub, Brett Palmer
Drama about a schoolboy, who decides to invest some money on the stock market. He quickly makes a great deal of money, but does not realize that an upcoming flotation is a hoax, set up to trap an insider dealer. *1993, rating Sky U, 84 mins*
5.00 TJ Hooker
William Shatner, Richard Lawson, Adrian Zmed
Feature-length pilot for the popular television cop drama of the Eighties. An experienced officer finds himself in charge of a bunch of rookies while still recovering from the stress of a divorce and the death of his partner. *1982, rating Sky PG, 74 mins*
7.00 Love Letters
Laura Linney, Emily Hampshire, Steven Weber, Richard Anselmo
Romantic drama about childhood sweethearts who remain faithful friends throughout their lives through their regular, often heart-wrenching correspondence. The man becomes an ambitious senator, while the woman lives unhappily as an artist. *1998, rating Sky PG, DS, 86 mins*
9.00 An American Werewolf in Paris
Tom Everett Scott, Julie Delpy, Vince Vieluf, Phil Buckman
Horror sequel to *An American Werewolf in London* about the daughter of the original beast. A new drug available to Parisian werewolves means that they no longer have to wait for a full moon to transform. Text *1997, rating Sky 15, 94 mins*
11.00 The Substitute 2: School's Out
Treat Williams, BD Wong
Thriller. A mercenary masquerades as a teacher to wreak revenge on his brother's killer. *1998, rating Sky 18, DS, 86 mins*
12.30am Nemesis
1992, rating Sky 18, 92 mins
2.05 Ride
Text *1998, rating Sky 15, 80 mins*
3.30 Love and Other Catastrophes
Text *1996, rating Sky 15, 75 mins*
4.50-6.30am Love on the Edge
1998, rating Sky PG, 89 mins

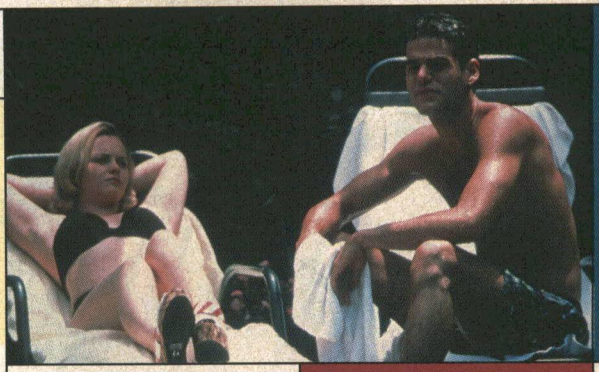

Christina Ricci and Ivan Sergei star in the comedy 'The Opposite of Sex'. Sky Box Office 4, see below

MOVIE RATINGS
Sky U: Suitable for viewing by all
Sky PG: Parental Guidance suggested
Sky 12: Suitable for viewers aged 12 years and over
Sky 15: Suitable for viewing by people of 15 years or over
Sky 18: Suitable for viewing by adults only
Text: film is subtitled on page 888 of Fastext
Widescreen: shown in cinema (letterbox) format

SKY CINEMA
PREMIUM CHANNEL

4.00pm Pimpernel Smith
Leslie Howard, Francis L Sullivan, Mary Morris, Hugh McDermott
Adventure. An effete archaeology professor embarks on a rescue mission to Nazi-occupied Europe to help some stranded refugees. When his students discover what he's up to, they're keen to join him, but one of them brings along a mysterious woman. *1941, rating Sky U, 116 mins*
6.05
Paris – When It Sizzles
Romantic comedy. A Paris-based screenwriter has to deliver a script in two days, after spending months living it up. He hires a temporary secretary to help him finish the script, and the two find themselves acting out his ideas. The film is based on the French movie *La Fête à Henriette. 1963, rating Sky PG, 106 mins*
8.00 The Mackintosh Man
Paul Newman, James Mason, Dominique Sanda, Harry Andrews
Thriller. A secret agent assumes the identity of a jewel thief, and is then caught on a job. He breaks out of prison with the help of a deadly criminal gang, and attempts to infiltrate the group in order to uncover the mysterious leader, a Russian spy. *1973, rating Sky 15, 94 mins*
10.00 Mobsters
Christian Slater, Patrick Dempsey, Richard Grieco
Gangster thriller, set in Twenties America. Four young men form a bond of loyalty and friendship which sees them rise to the pinnacle of the criminal underworld. Gradually, they find themselves caught between two more powerful mob bosses. *1991, rating Sky 18, 99 mins*
12midnight Year of the Dragon
Mickey Rourke, John Lone, Ariane
Thriller. A New York cop vows to bring down a crime overlord. *1985, rating Sky 18, 129 mins*
2.15 Room at the Top
Laurence Harvey, Simone Signoret
Text *1958, rating Sky 15, 112 mins*
4.15-6.00am Storm Warning
1950, rating Sky PG, 90 mins

FILMFOUR
ADD-ON CHANNEL

6.00pm Hitchcock, Selznick and the End of Hollywood
Documentary that creates an unparalleled portrait of two of Hollywood's central icons. What they shared was a zealous desire to become masters of their domain, and both were to have a lasting impact on the way Hollywood films are made. *1999, 86 mins*
7.30 L'Interview
8.00 Five Easy Pieces
Jack Nicholson, Karen Black, Susan Anspach, Ralph Waite
Drama in which an oil rigger who is hiding his pressured past as a classical musician, is forced into complying with his musical family's wishes. As the pressures start to grow, he starts to drift again rather than be seen to accept any kind of consistency. Text *1970, 94 mins*
10.00 The Wicker Man
Edward Woodward, Britt Ekland, Christopher Lee, Diane Cilento
Horror. A strait-laced police officer investigating the disappearance of a young girl has his investigations disturbed by a mysterious landowner and the open sensuality of the islanders. *1973, 84 mins*
11.35 Meantime
Phil Daniels, Tim Roth, Pam Ferris, Jeff Robert, Alfred Molina
Drama about an unemployed East End family. *1983, 102 mins*
1.25am JLG/JLG – Self Portrait in December
Documentary. *1994, 90 mins*
2.25 Rush
Police drama. *1991, 115 mins*
4.25-6.00am See the Sea
Drama. *1998, 52 mins*

ITV2
ACCESS PACK

4.00pm Pump It up

4.30 Family Fortunes
Big money gameshow.

5.00 Feature
5.10 Man O Man
Chris Tarrant hosts the show where an all-female audience puts a series of male hopefuls through their paces.
6.00 Battle Dome

7.00 NBA 2000
Action from one of the week's top games from the NBA.

8.00 Classic Cars
A look at the London to Brighton Classic Car run.
8.30 World Sport Special
Sports news and features from around the world.
9.00
Trevor McDonald Meets...
News and current affairs.
9.30 Wish You Were Here
Travel show with practical advice for holidaymakers.
10.00 Coronation Street
Tonight's episode of the Lancashire-set soap from ITV.
10.30 Emmerdale
The latest news and gossip from the village of Beckindale.
11.00 Forgive and Forget
Drama exploring the relationship between two young men – plasterer David and mature student Theo. The bond between them is threatened when Theo moves in with his girlfriend, an event which brings hidden tensions to the surface. Stars John Simm, Steve John Shepherd and Laura Fraser.
1.45-2.15am Loose Women
Talk show series.

SKY box office

A movies on-demand service from Cable & Wireless

SKY BOX OFFICE 1 IS NO LONGER AVAILABLE ON THE CABLE & WIRELESS NETWORK

Sky Box Office 2
Channel 52
ENEMY OF THE STATE
Thriller. An attorney who bumps into the wrong man at the wrong time finds his life destroyed and himself pursued by shadowy forces who seem to know his every move. Stars Will Smith and Gene Hackman. Text *1998, rating Sky 15, 126 mins*
PLAYS AT 6.00am, 8.30am, 6.30pm, 9.00pm, 11.30pm, 2.00am

Sky Box Office 3
Channel 53
THE SIEGE
Action thriller. A series of bombs is set off in the heart of New York, and an FBI agent investigates. When martial law is declared he has to catch the bombers to restore order. Stars Denzel Washington. Text *1998, rating Sky 15, 111 mins*
PLAYS AT 6.00am, 8.00am, 10.00am, 12noon, 2.00pm, 4.00pm, 6.00pm, 8.00pm, 10.00pm, 12midnight, 2.00am, 4.00am

Sky Box Office 4
Channel 54
THE OPPOSITE OF SEX
Intelligent drama about a pregnant, scheming 16-year-old who is intent on seducing her homosexual brother's lover and convincing him that he is the father of her baby. Stars Christina Ricci, Martin Donovan, Lisa Kudrow and Lyle Lovett. Text *1998, rating Sky 18, 96 mins*
PLAYS AT 8.00pm, 10.00pm, 4.00am

See pages 18 and 19 for full details or tune into Channel 50 for full details and Terms and Conditions.
Customers with a Videoway set-top-box must view all events on Channel 50.

Wednesday 12 January

SKY ONE
ACTION/ SELECTION PACKS

7.00am Roswell Conspiracies
7.30 Starship Troopers
8.00 Pokémon
8.30 Pokémon
9.00 Divorce Court
9.30 Divorce Court
10.00 Jenny Jones
11.00 Hot Love
12noon Sally Jessy Raphael
1.00pm Divorce Court
1.30 Divorce Court
2.00 Jenny Jones

3.00 Hot Love
Find out what's hot and what's not in the world of love, relationships and sex. Hosted by Tracey Cox, one of Australia's best-known agony aunts.

4.00 Pokémon
4.30 Pokémon
Volcanic Panic
Ash's quest brings him to a gym which is suspended above a pool of molten lava!

5.00 Star Trek: Deep Space Nine
Ties of Blood and Water
The imminent death of Kira's 'father' rekindles memories of losing her real father. Text

6.00 Xena: Warrior Princess
Warrior... Princess... Tramp
Xena must foil an attempt to dethrone her friend and lookalike, Princess Diana.

7.00 The Simpsons
The Way We Was
Marge tells the kids how she and Homer met and fell in love. Text
7.30 The Simpsons
Homer to the Max Text

8.00 Stargate SG-1
Pretense
The top secret Stargate team continue their mission to explore parallel worlds and universes. With Richard Dean Anderson.

9.00 Total Recall 2070
Restitution
Hume tracks down a witness against Rekall, and must choose between duty and an offer to help Olivia recover her memory. Text

10.00 Cream Millennium Special
The final episode in the series concluding with footage from New Year's Eve 1999 taken at the world-famous club, Cream.

11.00 The PJs
A Hero Ain't Nothin' But A Super
Thurgood is mistakenly credited as a have-a-go hero. Text
11.30 Star Trek: Deep Space Nine
Ties of Blood and Water
Kira recalls her real father. Text
12.30am Picket Fences
Sightings
Carter believes a sheriff who mysteriously disappeared 38 years earlier may have been killed by radiation emitted by a UFO. Text
1.30-7.00am Long Play

UK GOLD
LIFESTYLE/ SELECTION PACKS

7.00am Crossroads
7.25 Dynasty
8.25 EastEnders
9.00 The Bill
9.30 The Bill
10.00 The House of Eliott
11.00 Knots Landing
11.55 Neighbours
12.25pm EastEnders
1.00 Lovejoy
2.00 Knots Landing
Drama with the Ewing clan.

3.00 The Bill
Mitigating Circumstances
Jack Meadows finally gets the chance to catch an old adversary.
3.30 The Bill
Now and Then

4.00 EastEnders
Michelle is worried about Shelley and Mark.
4.35 Neighbours
Brad and Beth's relationship remains troubled.

5.00 Due South
Ladies' Man
Comedy drama series about a Mountie who teams up with a cop in Chicago. Ray starts to have doubts about a murder conviction.

6.00 The Good Life
The Early Birds
Barbara and Tom find it almost impossible to rise early.
6.35 To the Manor Born
Audrey learns the art of housekeeping.

7.10 May to December
It Never Entered My Mind
7.45 'Allo 'Allo!
Von Klinkerhoffen hatches a plot to assassinate Hitler, and Leclerc paints a fake *Fallen Madonna.*

8.20 Birds of a Feather
Can't Judge a Book
Sharon is happy being big, until the doctor tells her to lose weight. Chris chips in with a big surprise.

9.00 Harry Enfield and Chums
More comedy classics from Harry Enfield and his chums.
9.40 The Royle Family
Jim finds it hard to come to terms with the fact that he has got to foot the bill for the wedding.

10.20 Men Behaving Badly
Wedding
The big day has arrived, complete with last-minute doubts.

11.00 This Life
Room with a Queue
Miles takes matters into his own hands when the search for a new flatmate begins.
11.50 The Bill
Mitigating Circumstances
12.20am The Bill
12.50 Crime Traveller
Death in the Family
1.45 Butterflies
Ben believes that family life has damaged his health.
2.20-2.55am Keeping Up Appearances

LIVING
LIFESTYLE PACK

6.00am Through the Keyhole
6.30 Can't Cook, Won't Cook
7.00 Tiny Living
9.00 Forgive or Forget
9.50 The Jerry Springer Show
10.40 Chat's Moral Dilemmas
11.30 Maury Povich
12.20pm Soldier, Soldier
1.20 Home and Away
1.50 Brookside
2.20 Forgive or Forget
Host Mother Love deals with real problems in a variety of relationships.

3.10 Maury Povich
Compelling and personal talk show dealing with emotional conflicts, hosted by broadcast journalist Maury Povich.

4.00 The Look
A mix of showbiz, gossip, celebrity interviews and essential style.
4.30 Home and Away
More drama from the residents of Summer Bay.

5.00 Judge Judy
New York City's outspoken family court judge presides over a series of real-life cases.
5.30 Ready, Steady, Cook
Two top chefs compete against the clock to create exciting meals.

6.10 The Jerry Springer Show
Outrageous American talk show in which Jerry Springer and his guests engage in lively debate.

7.00 Fame LA
Drama series following the trials and tribulations of young show-business hopefuls in Los Angeles. With Suzanne Carson and William R Moses.

8.00 Ally McBeal
American comedy drama series about a daydreaming young lawyer who is more confident in the courtroom than in the dating game. With Calista Flockhart.

9.00 FILM: Dangerous Pursuit
Gregory Harrison, Alexandra Powers, Scott Valentine
Tense thriller about a young woman who tries to stop the assassination of a politician who is visiting her town. *1989*

10.50 Red Shoe Diaries
More stories of obsession, eroticism and love.

11.20-12midnight Sextasy!
Raunchy late-night fun with Katrina Buchanan.

CABLE CHECK
Some of the channels listed may not be available in your area

GRANADA PLUS
ACTION PACK

6.00am Upstairs Downstairs 7.00 Plus on Plus 7.30 Mind Your Language 8.00 Jokers Wild 8.30 Terry and June 9.00 Classic Coronation Street Text 9.30 Emmerdale Text 10.00 Upstairs Downstairs 11.00 The Avengers 12noon Classic Coronation Street Text 12.30pm Emmerdale Text
1.00 Robin's Nest
1.30 Mind Your Language
2.00 Cagney and Lacey

3.00 Minder
A Bouquet of Barbed Wire
Arthur Daley ventures into the wine trade with a 1991 vintage from a small monastic order nestling off the A2.

4.00 Kojak
Web of Death
A detective believes that he has committed the perfect crime until a drug addict begins to reveal the clue that can tie him to the murder.

5.00 The Avengers
Homicide and Old Lace
Cult Sixties series. Mother reminisces about the great Great Britain crime case... With Patrick Macnee, Linda Thorson.

6.00 Emmerdale
Christopher starts a new job. Text
6.30 Classic Coronation Street
Debbie is determined not to go back to school. Text

7.00 Robin's Nest
The Maternal Triangle
Robin is not keen to meet Vicky's supposedly violent mother.
7.30 Home to Roost
Suspect

8.00 Minder
Whatever Happened to Her Indoors?
'Her Indoors' has gone missing and Arthur Daley is the police's prime suspect.

9.00 Kojak
One for the Morgue
Evidence points to a rival gangster as being responsible for the death of Mike Tomasso.
10.00-11.00pm Taggart
Root of Evil – Part I

GRANADA MEN & MOTORS
ACTION PACK

11.00pm Blackpool Rocks
A look at Blackpool's night life and entertainment industry.
11.30 Talking Dirty
Kathy Lloyd tackles adult topics.
11.50 Crash of the Titans
12midnight Jo Guest in Jamaica
Raunchy travel show, filmed at the Hedonism II resort in Jamaica.
12.30am The G Spot
The entertainment show which takes a peek into the world of the exciting and stimulating with chat, music and a splash of sauce.
1.00 Covergirls
1.30-2.00am Girls on Film

DISNEY CHANNEL
ADD-ON/ PREMIUM CHANNEL

6.00am Gummi Bears 6.30 Jungle Cubs 7.00 Mickey Mouseworks 7.30 Hercules 8.00 101 Dalmatians 8.30 Goof Troop 9.00 Pooh 9.15 Music Time 9.20 Olie 9.30 Bear 9.55 Art Play 10.00 PB and J Otter 10.15 Bite Size 10.30 Classic Toons 10.35 Circle Time 10.40 Rolie Polie Olie 10.55 Spot 11.00 Out of the Box 11.30 Winnie the Pooh 11.45 Music Time 11.50 Olie 12noon Bear 12.25pm Art Play 12.30 PB and J Otter 12.45 Bite Size 1.00 Classic Toons 1.05 Circle Time 1.10 Olie 1.20 Spot 1.30 Out of the Box 2.00 Jungle Cubs 2.30 Quack Pack

3.00 The Little Mermaid
The undersea adventures of the beautiful mermaid Ariel. Text
3.30 Classic Toons
3.40 Art Attack
Innovative art show. Text

4.00 Sabrina
Witch Switch Text
4.30 Hercules: The TV Show
Hercules and the Twilight of the Gods Text

5.00 Recess
Animated series from the creators of *Rugrats.* Text
5.30 My Best Friend is an Alien
Extraterrestrial adventures.

6.00 Smart Guy
Teen comedy series. Text
6.30 Boy Meets World
Graduation
Graduation nears and the gang wrestle with their emotions. Text

7.00 FILM: Smart House
Ryan Merriman, Katey Sagal, Kevin Kilner, Jessica Steen
Family comedy. A teenager wins a Smart House on the Internet but runs into trouble when the controlling computer tries to run his family's life. *1999* Text
8.20 Honey, I Shrunk the Kids: The TV Show
Sci-fi comedy about an eccentric inventor and his family. Text

9.00 So Weird
Adventures based on reported paranormal phenomena. Text
9.30 Dinosaurs
Animatronic comedy about a family of dinosaurs. Text

10.00 Home Improvement
10.30 The Wonder Years
11.00 Touched by an Angel Text
11.50-12midnight Toons

THE BOX
MUSIC & GAMES PACK

Interactive music channel which allows the viewer to select videos of their choice 24-hours-a-day, seven-days-a-week. Also includes BOXFresh – latest videos available; BOXTalk – unique interviews with artists/bands; Breakin' Out of THE BOX – videos tipped for the top. Plus weekly competitions.

WEDNESDAY CONTINUES OVERLEAF...

6.00 AM MORNING
3.00 PM
4.00 PM
5.00 PM
6.00 PM
7.00 PM
8.00 PM
9.00 PM
10.00 PM
11.00 PM
12.00 NIGHT TIME

CABLE CHOICE

FILM

The Wicker Man
FilmFour 10.00pm
Like *Straw Dogs*, this quietly creepy cult classic is informed by its fear of close-knit, British rural communities. Edward Woodward is the Christian cop who gets caught up in all sorts of pagan goings-on while investigating the disappearance of a young girl on a Scottish island.

GENERAL

Kojak: One for the Morgue
Granada Plus 9.00pm
With his trademark lollipop and soft-centred persona, Telly Savalas's New York cop Lt Theo Kojak became a Seventies icon. Tonight, one of Kojak's hunches leads him to believe that the murderer of gangster Mike Tomasso is not the rival criminal they have arrested.

ADVERTISEMENT UK HORIZONS

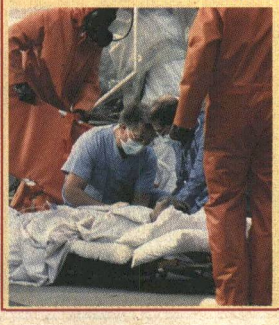

999
9.35PM
Michael Buerk presents more dramatic reconstructions of real-life rescues and recounts some extraordinary tales of heroism.

Wednesday 12 January

	EUROSPORT NEWS & SPORT/ SELECTION PACKS	SKY SPORTS 1 PREMIUM CHANNEL	SKY SPORTS 2 PREMIUM CHANNEL	SKY SPORTS 3 PREMIUM CHANNEL	SCI-FI ACTION PACK	MTV MUSIC & GAMES PACK
6.00 AM MORNING	7.30am Rally: Dakar – Cairo 8.00 Nordic Combined Skiing 9.00 Biathlon – LIVE 10.00 Nordic Combined Skiing – LIVE 10.30 Rally: Dakar – Cairo 11.00 Biathlon – LIVE 11.45 Cross-Country Skiing – LIVE 1.30pm Cross-Country Skiing – LIVE	7.00am Sky Sports Centre 7.15 World Wrestling Federation – Livewire 8.15 You're On Sky Sports! 9.00 Racing News 9.30 Aerobics Oz Style 10.00 Ironman Triathlon 11.30 Fastrax 12noon Aerobics Oz Style 12.30pm Wild Spirits 1.00 Ice Hockey: Game of the Week 2.30 Badminton: Copenhagen Masters Frantic badminton action from the Copenhagen Circus as the world's best compete in the Copenhagen Masters, one of the most prestigious events in this underrated sport's calendar.	7.00am Aerobics Oz Style 7.30 Sky Sports Centre 7.45 Racing News 8.15 World Windsurfing 8.45 Sky Sports Centre 9.00 Sports Unlimited 10.00 Badminton: Copenhagen Masters 12noon Tennis: Hopman Cup – Final Another chance to catch the best of the action.	12noon Asian Sports Show 12.30pm Totalsport The programme for enthusiasts that lifts the lid on the biggest issues facing world sport. 1.00 Sports Unlimited A look at the world of alternative sports featuring spectacular footage. 2.00 Big Fights Boxing action.	8.00am Buck Rogers in the 25th Century 9.00 Land of the Giants 10.00 Lost in Space 11.00 The Six Million Dollar Man 12noon Babylon 5 1.00pm Quantum Leap 2.00 Buck Rogers in the 25th Century *Space Rockers* With Gil Gerard.	6.00am Mad 4 Hits Back-to-back smash hits to get the weekend off to a flying start. 9.00 Bytesize MTV 11.00 brand:new Presented by Zane Lowe. 12noon Mad 4 Hits 2.00pm European Top 20 A rundown of the hits currently making an impact on the continent.
3.00 PM	**3.00 Biathlon** Further coverage from the World Cup in Ruhpolding, Germany.		**3.00pm Totalsport** *Totalsport* presents the most extreme global sporting action. **3.30 Golf Extra** David Livingstone hosts the show that keeps golf fans up to date with all the latest news from the major tours on the current golfing circuit. Featuring a look ahead to forthcoming events, behind-the-scenes features and interviews with the stars. **5.30 Powerboat and Jetsport World** Global aquatic action.	**3.00 Golden Age of Motor Racing** Take a drive down memory lane and trace the roots of the motor racing circuit. **3.30 Max Power** Featuring high-octane motor racing material from around the world. **4.30 Ice Hockey: Game of the Week** Further action from the Sekonda Superleague as seven teams attempt to close in on Manchester Storm and snatch the title from the holders.	**3.00 Alfred Hitchcock Presents** *For Art's Sake* **3.30 Alfred Hitchcock Presents** *Skeleton in the Closet*	**3.00 Bytesize MTV** A constant barrage of bizarre moments from different MTVs around the world in short soundbites.
4.00 PM		**4.30 Fastrax** High speed is on the agenda with a look at the lives and performances of competitors in the fast lane.			**4.00 Land of the Giants** *A Place Called Earth* The space travellers are involved with earthlings from the future.	**4.00 Select MTV** Transform your television set into a jukebox with the popular viewers' request show. MTV's Richard Blackwood is on hand to field viewers' choices, and if we've got it, we'll play it. Tune in for details about how to make a request.
5.00 PM	**5.00 Tennis** Coverage from the adidas International tournament in Sydney which should feature many of the world's finest players, including Martina Hingis, Lindsay Davenport, Anna Kornikova and Mary Pierce.	**5.00 World Wrestling Federation – Metal** Michael Cole and Kevin Kelly present more bruising action from the WWF circuit.			**5.00 Lost in Space** *The Ghost Planet* Hoping to land on Earth, Smith causes the *Jupiter 2* to land on an alien planet run by cyborgs.	
6.00 PM		**6.00 Sky Sports Centre** All the latest sports news, with Matthew Lorenzo. **6.30 Futbol Mundial** Global football action.	**6.00 Watersports World** Featuring powerboating, jetskiing, water-skiing and canoeing action.	**6.00 Euro Tour Weekly** The essential round up with all the latest action. **6.30 Hugo Boss Watches Sports**	**6.00 The Six Million Dollar Man** *The Return of Bigfoot – Part I* Steve Austin teams up with the bionic woman.	**6.00 Bytesize MTV** More music in bite-size pieces for your enjoyment.
7.00 PM	**7.30 Football – LIVE** Coverage from the International Tournament of Maspalomas, in the Canary Islands.	**7.00 Trans World Sport** In-depth news and information reporting on everything from the normal to the downright bizarre.	**7.00 Worthington Cup Football: Semi-Final – First Leg – LIVE** Richard Keys presents coverage from the semi-final stage of the Worthington Cup. With last year's winners Tottenham Hotspur knocked out by Fulham, and most of the top Premier League teams out of the competition, it's possible the trophy could go to a challenger from the Nationwide League.	**7.00 Three Sixty Surfing** Three sixty surfing action with spectacular footage. **7.30 Golf Extra** David Livingstone hosts the show that keeps golf fans up to date with all the latest news from the major tours on the current golfing circuit. Featuring a look ahead to forthcoming events, behind the scenes features and interviews with the stars.	**7.00 Quantum Leap** *Quantum Leap – Part II* After a failed experiment, a brilliant scientist finds himself in 1956 inside the body of a test pilot.	**7.00 Mad 4 Hits** An hour of classic back-to-back hits.
8.00 PM		**8.00 Ringside** Boxers from up and down the country are featured in this comprehensive guide to the best British boxing action. Paul Dempsey presents all the action.			**8.00 Max Headroom** *Academy* Someone, somewhere is hijacking the network's frequencies, even disrupting Max himself.	**8.00 The Lick R&B Chart Show** Brand new videos, news and interviews with the heavyweights of R&B.
9.00 PM	**9.30 Rally: Dakar–Cairo** Seventh stage action.	**9.30 European Tour Weekly** An essential round-up of Euro Tour Golf, featuring all the latest action.			**9.00 Highlander: The Raven** *The Frame* A priceless painting is stolen from right under Amanda and Nick's noses.	**9.00 Daily Edition** Keep up to date with the latest happenings in the world of showbiz. **9.30 Celebrity Death Match**
10.00 PM	**10.00 Windsurfing** Coverage from the Transatlantic Windsurf race.	**10.00 Sky Sports Centre** **10.15 You're On Sky Sports!** Football fans get the chance to air their views.	**10.00 Squash: British Open** Pulsating squash action from the British Open, an event which always attracts the game's élite.	**10.00-11.30pm Sky Premiership Classics: Manchester United v Arsenal** Another trip down footballing memory lane with the best bits from Manchester United's Premier League clash with Arsenal in 1998.	**10.00 FILM: Witchboard** *Todd Allen, Tawny Kitaen, Burke Byrnes* Horror. During a college party, a bored group of friends decide to dig out an old Ouija board and play with it for laughs, but they unwittingly release the terrifying evil spirit of an axe murderer. *1987*	**10.00 MTV Live** Performances from the world's hottest artists. **10.30 MTV Movie Special** The latest film news.
11.00 PM	**11.00 Tennis** Coverage from the adidas International tournament in Sydney which should feature many of the world's finest players.	**11.00 Trans World Sport** Featuring coverage of everything from powerlifting and golf to football and ice hockey.	**11.00 Powerboat and Jetsport World** Action from America, Asia, Africa and Europe. **11.30 Action Sports** Extreme sporting action.			**11.00 brand:new** MTV's music show dedicated to emerging artists and new releases.
12.00 NIGHT TIME	12midnight-12.30am Rally: Dakar – Cairo Seventh stage action.	12midnight Sky Sports Centre 12.15am Futbol Mundial Global football magazine. 12.45 Ringside 2.15 You're on Sky Sports! 3.00-3.15am Sky Sports Centre All of the latest sports news.	12midnight Three Sixty Surfing 12.30am Worthington Cup: Semi-Final – First Leg Cup action. 2.00 Golf Extra 4.00-4.15am Sky Sports Centre All the latest sports news.		12midnight 'V' 1.00am FILM: Phantasm *Angus Scrimm, Kathy Lester* Sci-fi thriller. *1979* 2.40 Sci-Focus Special A look behind the scenes of a recent science fiction movie. 3.00-4.00am Babylon 5 *Convictions*	12midnight Yo! Guest hosts, video clips and celebrity interviews from hip-hop's hottest stars. 1.00am MTV Live 1.30 MTV Movie Special News from the world of film. 2.00-6.00am Night Videos Music through the night.

TENNIS: ADIDAS INTERNATIONAL TOURNAMENT
EUROSPORT 5.00PM, 11.00PM

A week to go until the Australian Open begins and the top women players are already in the country taking part in this week's adidas International in Sydney. The emergence of Serena Williams late last season, from under the shadow of her older sister Venus, has put an exciting new complexion on the women's game. But compatriot Lindsay Davenport – last year's winner here – and Martina Hingis (pictured) will not make life easy for the Williams sisters.

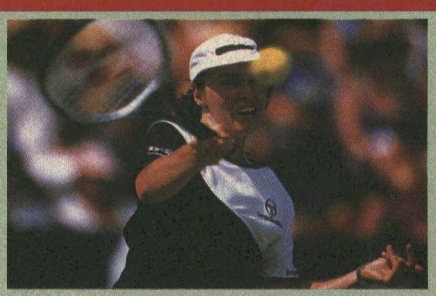

PLAYBOY TV/ ADULT CHANNEL
ADD-ON CHANNEL

10.00pm Freeview 10.05 Glimpses 11.15 The Profession 12midnight Freeview 12.10am Wanna Be a Porn Star? 12.40 Presenters Passions 1.05 FILM: Passion Potion 2.25 French Teaser 2.40-4.00am FILM: My President, My Friend

Adult Nightview is now available as a TV on-demand service between 10.00pm and 4.00am at £3.95. See channel 50 for details

TELEVISION X
ADD-ON CHANNEL

12midnight The Ten Minute Preview 12.10am FILM: American Garter 1.00 The Five Minute Free View 1.05 FILM continues 1.20 FILM: Russian Roulette 2.30 FILM: Adult Feature 3.40-4.00am Susan and Sarah

Adult Nightview is now available as a TV on-demand service between 12midnight and 4.00am at £3.95. See channel 50 for details

Wednesday 12 January

VH1
MUSIC & GAMES PACK

6.00am Power Breakfast
8.00 Pop-Up Video
9.00 VH1 Upbeat
1.00pm
Greatest Hits of... The Jam
All the biggest-selling hits from Paul Weller, Bruce Foxton and Rick Buckler.
1.30 Pop-Up Video
Music and trivia on some of the best music videos.
2.00 Jukebox
Two hours of chartbusting smash hits.

4.00 Video Timeline: Celine Dion
A look at the life and the career of the French-Canadian singer.
4.30 Talk Music
5.00 Top Ten
Countdown of VH1's top ten videos.

6.00 Greatest Hits of... The Jam
6.30 Planet Rock Profiles: Ocean Colour Scene
History of the top group.
7.00 VH1 Hits
Sixty minutes of the best-selling singles of the last five years.

8.00 Anorak and Roll
David Hepworth with the quiz show that will drive you mad.

9.00 Hey, Watch This! – Dance Crazes
John Fugelsang takes a wry look at dance crazes that have proliferated on both sides of the Atlantic.
10.00
Egos and Icons: Alanis Morrisette
Spotlighting her rise from Canadian teen idol to introspective superstar.
11.00 The Millennium Classic Years
Paul King turns the spotlight on the music and news from a golden year.

12midnight Ten of the Best: Geri Halliwell
1.00am Ed Sullivan's Rock'n'Roll Classics
1.30 Greatest Hits of... The Jam
2.00 VH1 Spice
3.00-6.00am VH1 Late Shift

ANIMAL PLANET
WORLD PACK

12noon Crocodile Hunter
Outlaws of the Outback
1.00pm Emergency Vets
1.30 Pet Rescue
With Wendy Turner and Mark Evans.
2.00 Harry's Practice
A look at the work of vet Harry Cooper.
2.30 Zoo Story
Exploring life at London Zoo and its many exotic animals.
3.00 Going Wild with Jeff Corwin
Khao Yai, Thailand
3.30 Croc Files
Steve and Terri Irwin return to a remote part of river.
4.00 Croc Files
Steve and Terri Irwin leave Australia for the USA.
4.30 The Aquanauts
A look at the impact of the El Niño phenomenon.
5.00 Emergency Vets
A ten-week old barbary lion is given a check-up.
5.30 Zoo Chronicles
Wild events at Whipsnade Wild Animal Park.
6.00 Crocodile Hunter
Wildest Home Videos
A behind-the-scenes look at what makes a good 'croc hunter'.
7.00 Uncharted Africa
Following an adventurer's journey across desert, mountain, swamp and canyon in southern Africa.
8.00 Emergency Vets
A husky mix is scanned at the pet imaging centre.
8.30 Emergency Vets
Stories from Alameda East Veterinary Hospital.
9.00 The Super Predators
How lions, leopards, crocodiles and other animals have evolved into efficient killing machines.
10.00 Wild Rescues
A look at attempts to rescue foxes.
10.30 Wild Rescues
Exploring the number of birds in wildlife hospitals.
11.00 Emergency Vets
Stories from Alameda East Veterinary Hospital.
11.30-12midnight Wildlife ER

CARLTON FOOD NETWORK
LIFESTYLE PACK

9.00am Food Network Daily 9.30 Kitchen College 10.00 Classic Dishes 10.30 Tessa's Tastebuds 11.00 Flash in the Pan 11.30 A to Z of Food and Beauty 12noon Food Network Daily 12.30pm Thoroughly Modern British 1.00 Kitchen College 1.30 The Green Gourmet 2.00 A Year at Ballymaloe 2.30 Food Network Daily 3.00 For Better, For Worse 3.30 Perfect Pasta with Aldo Zilli
Fantastic pasta tips.
4.00 An Umbrian Kitchen 4.30-5.00pm Alive and Cooking

CARLTON SELECT
LIFESTYLE PACK

5.00pm Pull the Other One
Gameshow with Paul Coia.
5.30 The Upper Hand
Welcome Home
6.00 I Spy
The Seventh Captain
The duo attempt to detect anti-submarine agents in Greece. With Bill Cosby and Robert Culp.
7.00 Moonlighting
Blonde on Blonde
David goes into shock when Maddie tells him she is going out in search of a lusty one-night stand.
8.00 Animal SOS
Visiting the Blue Cross Animals' Hospital.
8.30 An Inspector Calls
Fare Cops
9.00 Soldier, Soldier
Changing the Guard
Matters come to a head between the Tuckers and Garvey thinks seriously about his future.
10.00 Fragile Heart
Final part of the surgical drama. Edgar returns to Britain and finally finds the inner strength he needs to deal with Nicola.
11.00 Hill Street Blues
Jagga the Hunk
Furillo teams up with an ex-gang leader to expose a corrupt judge.
12midnight Get Smart
The Day They Raided the Knights
The Sixties spoof spy caper finds Agent 99 working for the enemy.
12.30am-1.00am Gridlock
Simon Biagi hosts the fast-paced gameshow.

UK STYLE
LIFESTYLE PACK

7.00am Antiques Roadshow 8.00 Voyage 8.30 Collectors' Lot 9.00 Ready, Steady, Cook 9.30 Can't Cook, Won't Cook 10.00 Change That 10.30 Change That 11.00 House Proud 11.30 The House Doctor 12noon Real Rooms 12.30pm Collectors' Lot 1.00 Two Fat Ladies 1.30 Ready, Steady, Cook 2.00 Good Living 2.30 How Does Your Garden Grow?
Experts answer viewers' gardening questions.

3.30 Learn to Garden with Stefan Buczacki
Tips for novice gardeners.
4.00 Voyage
Wild West USA
4.30 Holiday in Style
An exclusive extended version of BBC1's popular show *Holiday*.

5.30 Antiques Roadshow
Hugh Scully and the team of experts invite members of the public to bring along their antiques for examination and valuation.

6.30 Real Rooms
The makeover show that transforms rooms.
7.00 Can't Cook, Won't Cook
Cookery challenge.
7.30 Collectors' Lot
Popular series about all things collectable.
8.00 Change That
Interior design roadshow.
8.30 The Flower Show
Advice and inspiration from florist Jane Packer.
9.00 Looking Good
Fashion and beauty series.
9.30 The House Doctor
Expert advice on home improvement action.
10.00 Changing Rooms
The ultimate interior design challenge.
10.30 Real Rooms
Room makeover show.
11.00 Garden Magic
Instant solutions to gardening problems.
11.30 The Green Room
Solutions for tiny gardens.
12midnight Gardening Neighbours
Eight Sheffield households attempt to transform their gardens in time for a public open day.
12.30am-1.00am Learn to Garden with Stefan Buczacki

UK HORIZONS
WORLD/ ACCESS PACKS

7.00am Love, Lies and Bigamy 7.50 Lion Country 8.20 Esther 8.50 Big Cat Diary 9.20 Fat Files – A Horizon Trilogy 10.15 Secrets of Lost Empires 11.15 Tomorrow's World Plus 12.15pm Esther 12.45 City Hospital 1.45 Garden Stories 2.15 Moving People 2.45 Love, Lies and Bigamy
Following cases of men who lead complex double lives until they are eventually exposed.

3.45 Lion Country
A behind-the-scenes look at stately home Longleat and its safari park.
4.20 Zoo
4.50 Children's Hospital
Real-life medical drama at the children's hospital.

5.25 Holiday Reps
Caroline learns that her Spanish boyfriend has been unfaithful.
5.55 City Hospital
Gaby Roslin and her team report from Southampton General Hospital.
6.55 Car Wars
The elite police squad tackle the problem of car crime in the West Country.
7.30 The Essential Guide to Rocks
An exploration of the way in which our ancestors used rocks as natural defences.
8.00 Zoo
Something is going on in the small mammal house at London Zoo.
8.30 Children's Hospital
9.00 Holiday Reps
Caroline learns that her Spanish boyfriend has been unfaithful.
9.35 999
Michael Buerk presents extraordinary true tales of heroic rescues.
10.35 Car Wars
The elite police squad tackle the problem of car crime in the West Country.
11.05 Fat Files – A Horizon Trilogy
Fixing Fat
12.05am-1.00am Hollywood Women

UK PLAY:
1.00am The League of Gentlemen 1.30 Stella Street 1.45 Here is This 2.15 The Chris Moyles Show 2.40 Jamie Theakston's Pick 'n' Mix 3.10 Cherry Pop 3.40 The Sound of Play 6.30-7.00am TOTP Plus

Follow the French-Canadian singer's career in 'Video Timeline: Celine Dion'. VH1 4.00pm

CABLE CHECK
Some of the channels listed may not be available in your area

NATIONAL GEOGRAPHIC CHANNEL
FAMILY PACK

7.00pm Explorer's Journal
Breaking Waves

8.00 Xtreme Sports
To Die For

9.00 Out of the Stone Age
The Hagahai
9.30 Mountains of the Maya
The rain forests of Belize.
10.00 Mystery of the Maya
The truth behind the ancient Mayan civilisation.
10.30 Mystery Tomb of Abusir
11.00 Explorer's Journal
From the Horse's Mouth
Presenter Michael Davies learns the age-old art of horse whispering.
12midnight-1.00am Wall Crawler
Discover how 20 years of climbing in natural landscapes, often without any equipment, has won Alain Robert international recognition as one of the best solo climbers of all time.

6.00 AM MORNING
3.00 PM
4.00 PM
5.00 PM
6.00 PM
7.00 PM
8.00 PM
9.00 PM
10.00 PM
11.00 PM
12.00 NIGHT TIME

CHALLENGE TV
MUSIC & GAMES PACK

5.00pm Cross Wits
5.30 100%
6.00 Family Fortunes
Two families compete for big-money prizes.
6.30 Beadle's About
7.00 Sale of the Century
7.30 The Krypton Factor
8.00 Gladiators
9.00 Stars in Their Eyes
9.30 Move On Up
10.00 Family Fortunes
10.30 Beadle's About
Hidden camera pranks.
11.00 Celebrity TV Bloopers
12midnight Gladiators
Brave contestants face the mighty gladiators.
1.00am 3-2-1
2.00 Love at First Sight
2.30 Studs
3.00 Simply Irresistible
3.30 The Krypton Factor
Physical and mental tasks.
4.00 Who's Sorry Now?
4.30 100%
5.00-6.00am Shopping with Screenshop

DISCOVERY HOME & LEISURE
WORLD PACK

6.00am The Joy of Painting 6.30 Garden Club 7.00 The Great Gardening Plot 7.30 A Weekend's Work 8.00 Doorstep DIY 8.30 Our House Down Under 8.55 The Joy of Painting 9.30 Simply Painting 10.00 Garden Club 10.30 The Great Gardening Plot 11.00 Man Overboard 11.29 The Home and Leisure House
11.30 These Four Walls 12noon Hometime 12.30pm Hometime 1.00 Two's Country 1.30 Home Again with Bob Vila 2.00 Our House 2.30 The New Yankee Workshop 3.00 This Old House with Steve and Norm 3.30-4.00pm Hooked on Fishing
Get more out of your hobby.

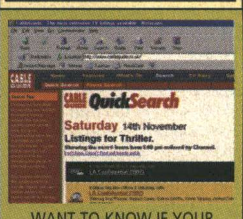

WANT TO KNOW IF YOUR FAVOURITE FILMS ARE ON THIS MONTH?
OUR ONLINE TV LISTINGS GUIDE WILL TELL YOU!
http://www.cableguide.co.uk

GMTV 2
ACCESS PACK

GMTV2 offers pre-school and lifestyle shows between 6.00am and 9.25am. Weekdays: The *Newshour* from 6.00am to 7.00am followed by children's programming. Saturdays: The best of the week and programmes for children. Sundays: Children's shows plus a round-up of the week's news in *The Review*.

Wednesday 12 January

MORNING

CABLE CHECK
Some of the channels listed may not be available in your area

CARTOON NETWORK
FAMILY PACK

5.00am Fruitties 5.30 Blinky Bill 6.00 Tidings 6.30 Flying Rhino Junior High 7.00 Sylvester and Tweety 7.30 Dexter's Laboratory 8.00 Looney Tunes 8.30 The Smurfs 9.00 Tiny Toon Adventures 9.30 Tom and Jerry Kids 10.00 Blinky Bill 10.30 Tabaluga 11.00 Tidings 11.30 Tom and Jerry 12noon Looney Tunes 12.30pm Droopy and Barney Bear 1.00 Pinky and the Brain 1.30 Animaniacs 2.00 2 Stupid Dogs 2.30 Addams Family

3.00 Flying Rhino Junior High
3.30 Dexter's Laboratory
Chemical chaos with the bedroom professor.
4.00 The Powerpuff Girls
Girl-power action.
4.30 Courage the Cowardly Dog
Animated canine capers.
5.00 Ed, Edd 'n' Eddy
Fun and adventures with the three friends.
5.30 Johnny Bravo
Girl-chasing fun with the rampant egomaniac.
6.00 Animaniacs
Animated homage to the Warner brothers.
6.30 The Flintstones
More fun with the badly-behaved Stone Age men.
7.00 Tom and Jerry
Madcap antics with the sparring cat and mouse.
7.15 Looney Tunes
7.30-8.00pm Scooby Doo
More ghoulish adventures.

NICKELODEON
FAMILY PACK

7.00am The Three Friends... & Jerry 7.30 Kenan & Kel 8.00 SpongeBob Square Pants 8.30 Rugrats 9.00 Thomas 9.30 Blue's Clues 10.00 Magic School Bus 10.30 Papa Beaver 11.00 Babar 11.30 Arthur 12noon Thomas 12.30pm Blue's Clues 1.00 Rugrats 1.30 Noah's Island 2.00 Anthony Ant 2.30 Muppet Babies

3.00 Doug
The animated antics of a daydreamer and his dog.
3.30 Hey Arnold!
The adventures of the boy with an odd-shaped head.
4.00 Rugrats
Fun with the over-imaginative toddlers.
4.30 SpongeBob Square Pants
Animated adventures.
5.00 Two of a Kind
Comedy with twin sisters, Mary-Kate and Ashley.
5.30 Sister Sister
6.00 Sabrina the Teenage Witch
6.30-7.00pm Kenan & Kel

FOX KIDS
FAMILY PACK

6.00am BeetleBorgs Metallix 6.30 Spiderman 7.00 Monster Rancher 7.25 Oggy 7.30 Dennis and Gnasher 8.00 Mystic Knights 8.25 Hero Turtles 8.50 Fantastic Four 9.15 The Hulk 9.40 Masked Rider 10.05 X-Men 10.30 Casper 10.55 Eek the Cat 11.05 Walter Melon 11.30 Inspector Gadget 11.55 Sam and Max 12.05pm Spy Dogs 12.30 Donkey Kong 1.00 Oggy 1.25 Hero Turtles 1.55 Fantastic Four 2.20 The Hulk 2.45 Masked Rider

3.10 X-Men
Human vs mutant conflict.
3.29 X-Press UK Connection
3.30 Monster Rancher
4.00 Power Rangers in Space
Intergalactic action with the Power Rangers.
4.30 Mystic Knights of Tir Na Nog
5.00 Dennis and Gnasher
Mischievous mayhem.
5.30 Ace Ventura
The animated adventures of the zany pet detective.
6.00 Oggy and the Cockroaches
6.30-7.00pm Goosebumps
A collection of spooky tales.

NEWS AND INTERNATIONAL

BBC NEWS 24
NEWS & SPORT/ ACCESS PACKS

6.00am News 8.00 News 9.30 The World Today 10.00 News 12noon News 1.30pm UK Today 2.00 News 3.00 News 4.00 News 5.00 News 6.00 News 6.30 UK Today 7.00 News 7.30 Sportsday 8.00 News 9.00 News 9.30 Europe Direct 10.00 News 10.30 HARDtalk 11.00 News 11.30 Panorama 12midnight News 12.30am Zero 30 1.00 News 2.00 News 2.30 Panorama 3.00 News 3.30 HARDtalk 4.00 News 4.30 Zero 30 5.00-6.00am News

CNN INTERNATIONAL
NEWS & SPORT PACK

News throughout the day, plus: 5.00am This Morning 5.30 World Business 6.00 This Morning 6.30 World Business 7.00 This Morning 7.30 World Business 8.00 This Morning 8.30 Sport 9.00 Larry King 10.30 Sport 11.30 Biz Asia 12.30pm Business 1.15 Asian 1.30 Report 2.30 Showbiz 3.30 Sport 4.30 Style 5.00 Larry King 7.30 Business 8.30 Q&A 9.30 Insight 10.00 Business 10.30 Sport 11.00 View 11.30 Moneyline 12.45am Asia 1.30 Q&A 2.00 Larry King 3.30 Moneyline 4.30-5.00am Newsroom

SKY NEWS
NEWS & SPORT/ ACCESS PACKS

News on the hour, every hour, plus: 6.00am Sunrise 10.30 Sky World News 11.30 Money 12noon Sky News Today 2.30pm PMQs 4.30 Sky World News 5.00 Live at Five 8.30 Sky Business Report 9.30 PMQs 10.00 Sky News at Ten 10.30 Sportsline 12.30am CBS Evening News 1.30 PMQs 2.30 Sky Business Report 3.30 Showbiz Weekly 4.30 Fashion TV 5.30-6.00am CBS Evening News

INTERNATIONAL

TV5 5.00am Journal 5.15 Journal des Journaux 5.30 Télématin et le Journal du Temps 7.00 Journal 7.30 Funambule. 8.00 Infos 8.05 Zig Zag Café 9.00 Journal 9.15 Nestor Burma: L'homme au Sang Bleu 11.00 Infos 11.05 100% Questions 11.30 Journal 12noon TV5 Infos 12.05pm Temps Présent 1.00 Journal 1.15 Nestor Burma: L'homme au Sang Bleu 3.00 Journal 3.15 Questions. 3.30 Grands Gourmands 4.00 TV5 Infos 4.05 Pyramide 4.30 Questions pour un Champion 5.00 Journal 5.15 Nestor Burma: L'homme au Sang Bleu 7.00 Journal 7.30 Journal 8.00 Infos 8.05 Au Nom de la Loi 9.00 Journal TV5 9.15 Docteur Sylvestre: Première Ex-Aequo 11.00 Journal 11.30-12midnight Soir 3

ASIANET
ADD-ON CHANNEL

CABLE EXCLUSIVE

7.30am DD News 8.30 Jai Veer Hanuman 9.00 FILM 11.30 News 12noon Non Stop Hungama 12.30pm Zamana Badal Gaya 1.00 Sansar 1.30 FILM 4.00 Janki Da Jasoos 4.30 Short Stories 6.00 MTV Goa Baby Goa 6.30 Asianet Aur Aap 7.00 Sansar 7.30 News 8.00 Zamana Badal Gaya 8.30 FILM 11.30 News 12midnight Zamana Badal Gaya 12.30am Asianet Aur Aap 1.00 FILM 4.00 Kashkol 4.30 Sansar 5.30 Shaque 6.00 Janki Da Jasoos 6.30 DD News 7.00-7.30am Bhule Bisre Geet

ZEE TV
ADD-ON CHANNEL

6.00am Out and About 6.30 Jaagran 7.00 Faith 7.30 Daily News 8.00 Namaste India 8.30 Tara 9.00 Rishtey the Love Stories 10.00 An Kahahi 11.00 Khoobsurat 11.30 Amar Prem 12noon FILM 3.00pm Jeena Isi Ka Naam Hai 3.30 Hip Hip Hurray 4.00 Chutki Baja Ke 4.30 Kamal Kombination 5.00 Jungle Book 5.30 Hasratein 6.00 Sa Re Ga Ma 7.00 Professor Pyarelal 7.30 Saath Saath 8.00 News Bulletin 8.30 Amanat 9.00 Andherey Dareechay 10.00 Nagin 10.30 Making of a Legend 11.00 India's Most Wanted 12midnight News Bulletin 12.30am Pakistan Business Week 1.00 Hasratein 1.30 Andaz 2.00 FILM 5.00 Filmi Deewane 5.30-6.00am Hit Thi Hit Hai

CHRISTIAN CHANNEL EUROPE
WORLD PACK

5.00am CMTV 6.00 Life is for Living 6.30 Changing Your World 7.00 Believers' Voice of Victory 7.30 This is Your Day 8.00 Behind the Screens 8.15 CMTV 8.30 Life in the Word 9.00 CMTV 10.00 Deciding Your Destiny 10.30-11.00am Feature

BLOOMBERG
WORLD PACK

2.45am Focus on Eastern Europe 3.45 Financial Goals 4.15 South Africa Report 5.45-6.00am Kavanagh's Picks

BBC PARLIAMENT
NEWS & SPORT PACK

5.30am Select Committees 7.00 The Record 7.30 Select Committees 9.30 House of Commons 3.00pm PMQ's 3.30 House of Commons 11.00 The Record 11.30-12midnight European Focus

AFTERNOON

DISCOVERY
WORLD PACK

4.00pm Rex Hunt Fishing Adventures
Rex Hunt goes on a quest for the mako shark in St Helens, Tasmania.
4.30 Discovery Today
5.00 Time Team
Netheravon
Tony Robinson and the team test a theory that a Roman villa is concealed beneath an army barracks.
6.00 The Future of the Car
An investigation into the space-age technology that could power the cars of the future.
7.00 Car Country
Cars of the Autobahn
Tim Grundy visits a VW Beetle rally.
7.30 Discovery Today
A Sceptic's Guide
8.00 Skyscraper at Sea
A look at the construction of the Troll gas platform – the largest concrete-based structure of its kind.
9.00 P Company
Following the staff of P Company to reveal the characters who will form the sharp end of the new leaner British Army.
10.00 The Great Egyptians
Sneferu
The trials and final triumph of the iron-willed pharaoh who ruled 4,500 years ago.
11.00 Wings of Tomorrow
Air Dominance
The battle between the US and Russia to build the most advanced jet fighter.
12midnight Crash
A look at the chequered history of car safety.
1.00am Discovery Today
A Sceptic's Guide
The scientific response to unexplained phenomena.
1.30-2.00am War Stories
Pierre Lalande – Special Agen

TNT
FAMILY PACK

9.00pm FILM: Pink Cadillac
Clint Eastwood, Bernadette Peters, Timothy Carhart
Comic drama about a bounty hunter on the trail of a woman who has skipped bail with her child and her husband's beloved car. When he meets her, he also meets his match and finds himself battling it out with counterfeiters and racists. *1989*
11.30 Murphy Brown
12midnight-1.00am Dukes of Hazzard

CARTOON NETWORK:
1.00am Flying Rhino Junior High 1.30 The Magic Roundabout 2.00 The Tidings 2.30 Tabaluga 3.00 The Fruitties 3.30 Blinky Bill 4.00 The Magic Roundabout 4.30-5.00am Tabaluga

PARAMOUNT COMEDY CHANNEL
FAMILY PACK

7.00pm Clueless
Child Bride
7.30 Roseanne
It Was 20 Years Ago Today
8.00 Dharma and Greg
Yoga and Boo Boo
Dharma exposes Greg to the joys of yoga.
8.30 Just Shoot Me
War and Sleaze
9.00 Married... with Children
Married without Children
9.30 Spin City
Deaf Becomes Her
The Mayor offends the deaf.
10.00 Frasier
Leapin' Lizards
Kate promotes Frasier and Bulldog's rivalry.
10.30 Jo Brand – Through the Cakehole
11.00 Drop the Dead Donkey
The New Approach
11.30 Whose Line is it Anyway?
Improvisation games.
12midnight Cheers
12.30am Grace Under Fire
1.00 Encore Encore
1.30 Food Fight
2.00 Mork and Mindy
2.30 Nurses
3.00 It's Garry Shandling's Show
3.30-4.00am Abbot and Costello

SHOP!
LIFESTYLE/ SELECTION PACKS

6.00am Shop! Selection
7.00 Bargain Shop!
7.30 The Gold Collection
Jewellery to suit every budget.
8.30 On the High Street
Fashion for spring from High Street brands.
9.30 Sporting Brands
A variety of sports goods.
10.00 The Toy Box
The toys they want.
11.00 Collectors' Corner
11.30 Beauty Secrets
Professional beauty solutions.
12noon Cook's Den
Affordable kitchen essentials.
1.00pm Bargain Shop!
Today's offers at bargain prices.
1.30 Shop! Selection
The best-sellers on Shop!
2.30 Home Office
A range of phones and communications equipment.
3.00 Household Solutions
Gadgets for making light work of those chores.
4.00 Jewellery Box
Jewellery from the past week on Shop!
5.00 Shop! Selection
Round-up of the best-sellers on Shop!
6.00 The Toy Box
The toys they want.
7.00-7.30pm Beauty Secrets
Professional beauty solutions.

THE HISTORY CHANNEL
WORLD PACK

12noon The Boy Who Gave Away the Bomb 12.55pm Photos for the Future 1.00 Maya – The Blood of Kings 2.00 Biography
Admiral Lord Nelson
3.00 Playback with Eve Pollard
3.30 Bomb to the Beatles
Lifting the Gloom
4.00 Military Blunders
Saddam's Invasion of Kuwait
4.30 Military Blunders
Disaster in the Desert
5.00 Tales of the Gun
German Small Arms
6.00 The Search for Shangri-La 6.55 Photos for the Future 7.00 Lost Civilisations
Inca – Secret of Ancestors
8.00 Biography
William Holden
9.00 Playback with Ken Livingstone
9.30-10.00pm Bomb to the Beatles
Nice Little Earners

TV TRAVEL SHOP
BONUS CHANNEL

A total travel service in your own home. Video brochures give a guided tour of resorts around the world, with regular bulletins and programmes featuring late holidays and special offers. Viewers can then book holidays 24-hours-a-day, seven-days-a-week, by calling 0870 60 60 747. For more information and full listings turn to TV Travel Shop Text, from page 200.

QVC
LIFESTYLE/ SELECTION PACKS

QVC The Shopping Channel is at your service 24-hours-a-day – so watch when you can and tape when you can't. All you need is an item number. Call free phone on 0800-50-40-30 at any time. Today's highlight is Car Care at 7.00pm.

NIGHT TIME

12.00 12midnight Crash
A look at the chequered history of car safety.
1.00am Discovery Today
A Sceptic's Guide
The scientific response to unexplained phenomena.
1.30-2.00am War Stories
Pierre Lalande – Special Agen

The National Fish and Wildlife Foundation (USA) Sponsors
An Important World Premier!

The Official

10-Point Buck Pocket Watch

A precision timepiece created by world-renowned wildlife artist Rick Fields.

Shown approximately actual size of 2" (5 cm) in diameter.

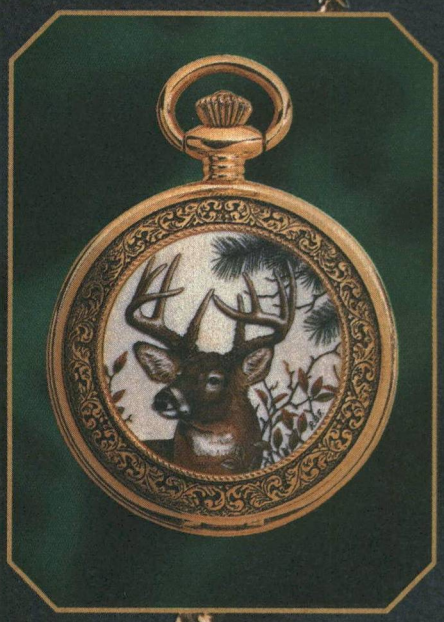

Quartz movement. Spring-action lid.
Leather pouch and chain. Rich with 22 carat gold accents.

Only in the wilderness are there moments when time seems to stand still. When a magnificent 10-point whitetailed buck pauses in a forest glade, brown eyes shining, antlers held high. When the only sound is a gentle breeze rustling the leaves. Now, in a powerful tribute to the great outdoors, the National Fish and Wildlife Foundation (USA) sponsors the creation of its first-ever pocket watch by world-renowned wildlife artist Rick Fields.

The Official 10-Point Buck Pocket Watch. Richly accented with 22 carat gold. The face dramatically portraying a majestic whitetailed buck. The spring-activated lid featuring an etching of a buck, specially designed to capture the distinctive look and feel of scrimshaw. And the minted medal of Franklin Mint Precision Pocket Watches set into the reverse of the watch.

Complete with golden watch chain and a handsome pouch. Give yourself the gift of time. Just £59, payable in monthly instalments.

SATISFACTION GUARANTEED. If you wish to return any Franklin Mint purchase, you may do so within 30 days of your receipt of that purchase for replacement, credit or refund.

©2000 Franklin Mint Limited, 193 Marsh Wall, London E14 9WS.
Company registered in England No. 357382.

Franklin Mint. The Collector's Choice in Precision Pocket Watches.

Please post by 31st January, 2000.

Post to:
Franklin Mint Limited,
FREEPOST (LON 6197), London E14 9BR.
Or telephone FREE of charge on 0800 567 900.
(Quote ref: GB-21371-00078-001).

Please accept my order for *The Official 10-Point Buck Pocket Watch* by Rick Fields.

I need SEND NO MONEY NOW. I will be invoiced £29.50* when my watch is ready to be sent to me and for the balance of £29.50 the following month. **Plus £2.95 postage and packaging.*

SIGNATURE _____
All orders are subject to acceptance by Franklin Mint Limited.

MR/MRS/MISS _____
INITIAL NAME PLEASE PRINT CLEARLY

ADDRESS _____

_____

POSTCODE _____ TEL. NO. _____

GB-21371-00078-001

FRANKLIN MINT

Thursday 13 January

Jaclyn Smith has a bad air day in the tense action thriller 'Freefall'. Sky MovieMax 8.00pm

MOVIE RATINGS

Sky U: Suitable for viewing by all
Sky PG: Parental Guidance suggested
Sky 12: Suitable for viewers aged 12 years and over
Sky 15: Suitable for viewing by people of 15 years or over
Sky 18: Suitable for viewing by adults only
Text: film is subtitled on page 888 of Fastext
Widescreen: shown in cinema (letterbox) format

MORNING

SKY PREMIER
PREMIUM CHANNEL

6.00am Legend of the Ruby Silver
1996, rating Sky PG, 89 mins
8.00 Clubhouse Detectives
1996, rating Sky PG, 82 mins
10.00 The Adventures of Slappy the Sea Lion
Text *1998, rating Sky PG, DS, 75 mins*
12noon Jitters
Joely Fisher, Brian Wimmer
1997, rating Sky PG, 88 mins
2.00pm Hope
Jena Malone, JT Walsh
Drama about a young girl whose life in a small town in America's South is touched by the events of the Cuban Missile Crisis and the Civil Rights movement. *1997, rating Sky PG, 92 mins*

SKY MOVIEMAX
PREMIUM CHANNEL

6.20am
The End of the Golden Weather
1991, rating Sky PG, 99 mins
8.05 Dance 'Til Dawn
1988, rating Sky PG, 92 mins
10.00 Seasons of the Heart
Carol Burnett, George Segal
1994, rating Sky PG, 89 mins
12noon
Alien Contact: Are We Alone?
1998, rating Sky U, 91 mins
2.00pm
Rockford Files: I Still Love LA
James Garner, Stuart Margolin
Mystery drama. A private eye who is hired by two children to investigate their mother's murder is shocked to uncover some surprising evidence. *1995, rating Sky PG, 89 mins*

SKY CINEMA
PREMIUM CHANNEL

4.00pm
40 Guns to Apache Pass
Audie Murphy, Michael Burns, Kenneth Tobey, Laraine Stephens
Western about a group of homesteaders who are in need of defence. As a result they are forced to strike some rather questionable deals as a means of procuring the guns that they need. *1967, rating Sky PG, 91 mins*

ITV2
ACCESS PACK

4.00pm Board Wild
Coverage of international snow-boarding, windsurfing, surfing and skateboarding events, set to music.
4.30 NBA Jam
5.00 Hotel Getaway
5.30 Jungle Run
Gameshow set in the jungle. Teams must collect bananas and beat the monkeys to reach the temple of the jungle king.

4.00 **4.00 Hello Again**
Shelley Long, Judith Ivey, Gabriel Byrne, Corbin Bernsen
Comedy. Hilarious problems ensue when a suburban housewife dies, only to be resurrected later by her spiritualist sister. However, on her return to this side, she discovers that her life has undergone a series of changes. *1987, rating Sky PG, 92 mins*

4.00 Dance 'Til Dawn
Alyssa Milano, Christina Applegate, Kelsey Grammer
Comedy following a group of high school students as they embark on one of the most important nights of their young lives – the senior prom. But despite all their plans for a perfect night, things begin to go disastrously wrong. *1988, rating Sky PG, 92 mins*

5.00 **6.00 Miracle in the Woods**
Della Reese, Meredith Baxter, Patricia Heaton, Anna Chlumsky
Drama about three women whose relationships with each other change for the better after an elderly woman arrives mysteriously on their property and refuses to leave. *1997, rating Sky PG, 88 mins*
7.30 UK Top Ten
A run-down of the latest hits.

6.00 **6.00 The Adventures of Slappy the Sea Lion**
BD Wong, Bronson Pinchot, Sam McMurray, David Dukes
Family adventure in which five children get bored on a field trip. So, when they meet up with a sea-lion they decide to set him free. Text *1998, rating Sky PG, DS, 75 mins*
7.30 Face to Face with Gene Hackman

6.00 Bombers B-52
Karl Malden, Efrem Zimbalist Jr, Marsha Hunt, Natalie Wood
Romantic drama about a pilot who falls for the daughter of an air force sergeant, much to the disapproval of her strict father. He manages, however, to prove his worth during jet manoeuvres, while the father makes a serious decision of his own. *1957, rating Sky U, 102 mins*

7.00 **8.00 Fierce Creatures**
John Cleese, Jamie Lee Curtis, Kevin Kline, Michael Palin
Slapstick comedy. A zoo is facing closure at the hands of a ruthless media mogul. To boost numbers, the zoo's director decides to get rid of the cute and fluffy animals and replace them with fierce, man-eating ones. However, the keepers disagree. Text *1997, rating Sky 12, 89 mins*

8.00 Freefall
Jaclyn Smith, Bruce Boxleitner, Scott Wentworth, Chad Everett
PREMIERE Tense action-thriller. An accident investigator is forced to work desperately against the clock in order to avert an imminent plane disaster, linked to three other crashes engineered by a saboteur with a tragic score to settle. *1998, rating Sky 15, 88 mins*

8.00 **8.00 Gumshoe**
Albert Finney, Billie Whitelaw, Frank Finlay, Jane Rule
Mystery drama about an old music hall performer who becomes an unorthodox private-eye when he finds a dead body in his apartment. With nothing better to do, he investigates, and finds himself the target of all sorts of people who want him dead. *1971, rating Sky 15, 82 mins*

FILMFOUR
ADD-ON CHANNEL

6.00pm
Eversmile, New Jersey
Daniel Day-Lewis, Mirjana Jokovic, Gabriela Archer
Offbeat romance about an American dentist on missionary work in South America. When he meets a woman who is just about to get married, she decides to tag along with him on his motorbike, which is also a mobile surgery. *1989, 81 mins*

8.00 Visions of Light: The Art of Cinematography
Documentary celebrating the work of cinematographers, featuring 27 leading cinematographers, including Allen Daviau, Michael Chapman, Gordon Willis, and Ernest Dickerson, and illustrated with clips from 125 films. Text

8.00 A-Z of Extreme

8.30 Reg and Harry's Classic Fight Night

9.00 **9.00 Murder**
Crimes Of Passion
The first of three documentaries about murder in Britain. This first programme looks at men and women who have killed for love.

10.00 **10.00**
Barry Norman's Film Night
Barry Norman delivers more of his own brand of movie news.
10.30 Kundun
Tenzin Thuthob Tsarong, Tulku Jamyang Kunga Tenzin
Martin Scorsese's biopic of the 14th Dalai Lama, from his discovery to his escape into exile following the Chinese invasion of Tibet. Text *1997, rating Sky 12, 129 mins*

10.00
Jackie Chan's First Strike
Jackie Chan, Jackson Lou, Chen Chun Wu, Bill Tung
Action adventure about a cop recruited to recover a warhead. Text *1996, rating Sky 12, 80 mins*
11.25 Reprisal
Peter Phelps, John Stanton, Steve Jacobs, Sonia Todd
Thriller. Last Play *1997, rating Sky 15, 92 mins*

10.00 The Odessa File
Jon Voight, Mary Tamm, Maria Schell, Maximilian Schell
World War II drama adaptation of Frederick Forsyth's best-seller, set in 1963, about a German journalist who accidentally stumbles upon a secret cell of Nazis while tracking down some SS men who vanished after World War II. *1974, rating Sky 12, 123 mins*

9.40
The Spirit of Sundance
A look at the history of the Sundance Festival.
10.10 Raging Bull
Robert De Niro, Cathy Moriarty, Joe Pesci, Frank Vincent
Biopic about the boxer Jake La Motta, whose rage and violence makes him virtually unstoppable in the ring. However, it also drives him to beat his wife and brother, which sends him into a self-destructive spiral of paranoia and rage. Text *1980, 124 mins*

10.00 Emmerdale
Tonight's episode from ITV.

10.30 Lucy Sullivan's Getting Married
Just Off Oxford Street

11.00 **11.00 The Vice**
Drama series about the vice squad. Stars Ken Scott.

NIGHT TIME

12.00 **12.45am Lolita**
Jeremy Irons, Melanie Griffith
Controversial drama adaptation. Text *1997, rating Sky 18, 132 mins*
3.00 Shooting Fish
Dan Futterman, Stuart Townsend
Text *1997, rating Sky 12, 99 mins*
4.45-6.30am Hello Again
1987, rating Sky PG, 92 mins

1.05am
Danielle Steel's Kaleidoscope
Jaclyn Smith, Perry King
Drama. *1995, rating Sky 15, 89 mins*
2.40 Private Parts
Howard Stern, Robin Quivers
Text *1997, rating Sky 18, 105 mins*
4.30-6.15am
Alien Contact: Are We Alone?
1998, rating Sky U, 91 mins

12.10am
Who's Afraid of Virginia Woolf?
Elizabeth Taylor, Richard Burton
1966, rating Sky 15, 124 mins
2.20 Gumshoe
Albert Finney, Billie Whitelaw
1971, rating Sky 15, 82 mins
3.50-5.45am Unfaithfully Yours
Rex Harrison, Linda Darnell
1948, rating Sky PG, 101 mins

12.25am Fun
William R Moses, Leslie Hope
Drama about why two girls kill an old woman. Text *1993, 100 mins*
2.15 Hélas Pour Moi
Gérard Depardieu, Laurence Masliah
Drama. Text *1993, 95 mins*
3.40-6.00am Ruby

12midnight Feature
12.30am Loose Women
Talk show.
1.15 Supermarket Sweep
1.45-2.15am Planet Rock Profiles

SKY box office

A movies on-demand service from Cable & Wireless

SKY BOX OFFICE 1 IS NO LONGER AVAILABLE ON THE CABLE & WIRELESS NETWORK

Sky Box Office 2
Channel 52
ENEMY OF THE STATE
Paranoid thriller. An ordinary attorney, bumping into the wrong man at the wrong time, finds his life destroyed and himself pursued by shadowy forces who seem to know his every move. Stars Will Smith and Gene Hackman. Text *1998, rating Sky 15, 126 mins*
PLAYS AT 6.00am, 8.30am, 6.30pm, 9.00pm, 11.30pm, 2.00am

Sky Box Office 3
Channel 53
THE SIEGE
Action thriller. A series of bombs is set off in the heart of New York, and an FBI agent investigates. When martial law is declared he has to catch the bombers to restore order. Stars Denzel Washington. Text *1998, rating Sky 15, 111 mins*
PLAYS AT 6.00am, 8.00am, 10.00am, 12noon, 2.00pm, 4.00pm, 6.00pm, 8.00pm, 10.00pm, 12midnight, 2.00am, 4.00am

Sky Box Office 4
Channel 54
THE OPPOSITE OF SEX
Smart, intelligent drama about a pregnant, scheming 16-year-old who is intent on seducing her homosexual brother's lover and convincing him that he is the father of her baby. Stars Christina Ricci, Martin Donovan, Lisa Kudrow and Lyle Lovett. Text *1998, rating Sky 18, 96 mins*
PLAYS AT 8.00pm, 10.00pm, 4.00am

See pages 18 and 19 for full details or tune into Channel 50 for full details and Terms and Conditions.
Customers with a Videoway set-top-box must view all events on Channel 50.

Thursday 13 January

SKY ONE
ACTION/ SELECTION PACKS

7.00am Roswell Conspiracies
7.30 Starship Troopers
8.00 Pokémon
8.30 Pokémon
9.00 Divorce Court
9.30 Divorce Court
10.00 Jenny Jones
11.00 Hot Love
12noon Sally Jessy Raphael
1.00pm Divorce Court
1.30 Divorce Court
2.00 Jenny Jones

3.00 Hot Love
What's hot and what's not in the world of love, relationships and sex. Hosted by Tracey Cox, one of Australia's youngest and best-known agony aunts.

4.00 Pokémon
Ash continues his travels.

4.30 Pokémon
Beach Blank-Out Blastoise
Ash and friends discover that the local Pokémon need their help.

5.00 Star Trek: Deep Space Nine
Ferengi Love Songs
Quark sacrifices his mother's happiness in order to regain his standing in Ferengi society. Text

6.00 Dream Team Special
It's the Uefa cup tie at West Ham. Luis arrives at West Ham with a possible injury and Jerry gets a surprise from an old friend from Wembley.

7.00 The Simpsons
Stark Raving Dad
Homer gets sent to a mental institution. Text

7.30 The Simpsons
Bart's Dog Gets an F

8.00 Roswell High
NEW SERIES The pilot episode of a new series set in a high school in Roswell, New Mexico, a town long associated with extraterrestrial phenomena.

9.00 Friends
The One after Vegas
● FEATURE: page 4

9.30 ER
Leave It to Weaver
Dr Benton's ex-girlfriend wants to take their child out of the country.
● FEATURE: page 11

10.30 Veronica's Closet
Veronica's New Boss
Veronica mourns her partner's freak, accidental death.

11.00 Dream Team
It's the Uefa cup tie at West Ham. Luis arrives at West Ham with a possible injury and Jerry gets a surprise from an old friend from Wembley.

12midnight Star Trek: Deep Space Nine
Ferengi Love Songs Text

1.00am Picket Fences
Rights of Passage
A group of heavily armed Chippewa Indians declares war on Rome and storms the courthouse. Text

2.00-7.00am Long Play
Music all night long.

UK GOLD
LIFESTYLE/ SELECTION PACKS

7.00am Crossroads
7.25 Dynasty
8.25 EastEnders
9.00 The Bill
9.30 The Bill
10.00 The House of Eliott
11.00 Knots Landing
11.55 Neighbours
12.25pm EastEnders
1.00 Lovejoy
2.00 Knots Landing
Catharsis

3.00 The Bill
Three in a Bed
An off-duty police officer is arrested for drink driving.

3.30 The Bill
The Writing on the Wall

4.00 EastEnders
Pauline is determined to find out about Pete's disappearance.

4.35 Neighbours
Lauren's feelings for Cameron are put to the test.

5.00 Crime Traveller
Jeff Slade and the Loop of Infinity Mystery adventure series about time-travelling police officers. With Michael French, Chloë Annett and Sue Johnston.

6.00 The Good Life
The Happy Event
Tom and Barbara have babies, babies and more babies.

6.35 To the Manor Born
Sitcom with Penelope Keith.

7.10 May to December
Fools Rush in
Zoë has lunch with Alec to discuss her divorce.

7.45 'Allo 'Allo!
The day of the Fishmonger's Parade dawns.

8.20 Birds of a Feather
Money
Tracey plays broke, Sharon plays dumb and Dorian plays fairy stepmother. With Pauline Quirke.

9.00 Blackadder Goes Forth
Plan C – Major Star
Comedy set during the Great War.

9.40 Blackadder Goes Forth
Plan E – General Hospital
Classic historical comedy.

10.20 Only Fools and Horses
Homesick
Classic comedy with David Jason.

11.00 Casualty
The Internal Inferno – Part I
Medical drama.

12midnight The Bill
Three in a Bed
An off-duty police officer is arrested for drink driving.

12.30am The Bill
The Writing on the Wall

1.00 Crime Traveller
Fashion Shoot

1.55-2.35am Butterflies
Carla Lane's bittersweet sitcom.

LIVING
LIFESTYLE PACK

6.00am Through the Keyhole
6.30 Can't Cook, Won't Cook
7.00 Tiny Living
9.00 Forgive or Forget
9.50 The Jerry Springer Show
10.40 Chat's Moral Dilemmas
11.30 Maury Povich
12.20pm Soldier, Soldier
1.20 Home and Away
1.50 Brookside
2.20 Forgive or Forget
Tackling real relationship problems.

3.10 Maury Povich
Compelling and personal talk show dealing with emotional conflicts, hosted by veteran American broadcast journalist Maury Povich.

4.00 The Look
The ultimate guide to what's in and what's not, from movies to fashion and music to megastars.

4.30 Home and Away
Australian soap opera.

5.00 Judge Judy
The outspoken New York family court judge presides over real-life cases and conflicts.

5.30 Ready, Steady, Cook
Top chefs compete against the clock to create exciting recipes.

6.10 The Jerry Springer Show
US talk show in which Jerry and guests engage in lively discussion about relationship issues.

7.00 Fame LA
Drama series about young show-business hopefuls in Los Angeles. With Suzanne Carson, William R Moses, Christian Kane, Andy Milder and Matt Winston.

8.00 Ally McBeal
American comedy drama series about a daydreaming young lawyer who is more confident in the courtroom than in the dating game. With Calista Flockhart.

9.00 FILM: It Takes Two
George Newbern, Leslie Hopes, Kimberley Foster, Barry Corbin
Romantic comedy. A bridegroom gets cold feet on the eve of his wedding and decides to warm them up by splashing out on the car of his dreams – and the sexy saleswoman. *1988*

10.50 Red Shoe Diaries
More stories of obsession, eroticism and love, presented by David Duchovny.

11.20-12midnight Sextasy!
Raunchy late-night fun hosted by Katrina Buchanan.

CABLE CHECK
Some of the channels listed may not be available in your area

GRANADA PLUS
ACTION PACK

6.00am Upstairs Downstairs 7.00 Plus on Plus 7.30 Mind Your Language 8.00 Jokers Wild 8.30 Terry and June 9.00 Classic Coronation Street Text 9.30 Emmerdale Text 10.00 Upstairs Downstairs 11.00 The Avengers 12noon Classic Coronation Street Text 12.30pm Emmerdale Text 1.00 Robin's Nest 1.30 Mind Your Language 2.00 Cagney and Lacey

3.00 Minder
Whatever
Happened to Her Indoors?
'Her Indoors' has gone missing and Arthur Daley is the police's prime suspect.

4.00 Kojak
One for the Morgue
Evidence suggests that a rival gangster is responsible for Mike Tomasso's death, but Kojak is not convinced.

5.00 The Avengers
Requiem
It looks as if Mother has met his maker, but things aren't always as they seem. With Patrick Macnee and Linda Thorson.

6.00 Emmerdale
Sarah's plans go wrong. Text

6.30 Classic Coronation Street
Debbie starts work at the café and meets an old flame. Text

7.00 Robin's Nest
Piggy in the Middle
Vicky's father decides the restaurant needs some colour.

7.30 Home to Roost
Dating Henry

8.00 Minder
Three Cons Make a Mountain
Something strange is going on. Arthur Daley keeps acquiring goods that won't do his reputation any good at all.

9.00 Kojak
Knockover
Kojak's homicide case becomes an investigation into an unsolved million-dollar bank robbery.

10.00-11.00pm Taggart
Root of Evil – Part II

GRANADA MEN & MOTORS
ACTION PACK

11.00pm Motor Week
Motoring magazine.

11.30 Motorsport Mundial
Motorsport magazine programme taking a look at everything from Formula One to truck racing.

12midnight The Motor Show
Actor Ken Morley explains why he collects huge American limousines.

12.30am Car Crazy – Yorkshire
Motoring series looking at how and why people enjoy motoring.

1.00-2.00am Drivetime
Jaguar Victorious
Programme covering every imaginable aspect of motoring.

DISNEY CHANNEL
ADD-ON/ PREMIUM CHANNEL

6.00am Gummi Bears 6.30 Jungle Cubs 7.00 Mickey Mouseworks 7.30 Hercules 8.00 101 Dalmatians 8.30 Goof Troop 9.00 Pooh 9.15 Music Time 9.20 Olie 9.30 Bear 9.55 Art Play 10.00 PB and J Otter 10.15 Bite Size 10.30 Toons 10.35 Circle Time 10.40 Olie 10.55 Spot 11.00 Out of the Box 11.30 Pooh 11.45 Music Time 11.50 Olie 12noon Bear 12.25pm Art Play 12.30 PB and J Otter 12.45 Bite Size 1.00 Toons 1.05 Circle Time 1.10 Olie 1.20 Spot 1.30 Out of the Box 2.00 Jungle Cubs 2.30 Quack Pack

3.00 The Little Mermaid
The undersea adventures of the beautiful mermaid Ariel. Text

3.30 Classic Toons

3.40 Art Attack
Award-winning art show. Text

4.00 Sabrina
Anywhere But Here Text

4.30 Hercules: The TV Show
Hercules and the Trojan War
Helen gets kidnapped. Text

5.00 Recess
Animated series from the creators of *Rugrats*. Text

5.30 My Best Friend is an Alien
Extraterrestrial adventures.

6.00 Smart Guy
Comedy about a smart kid. Text

6.30 Boy Meets World
His Answer
Cory responds to Topanga's marriage proposal. Text

7.00 FILM: The Brave Little Toaster Goes to Mars
The voices of Thurl Ravenscroft, Deanna Oliver, Eric Lloyd
A brave toaster rescues a space-travelling baby. Text *1997*

8.10 Honey, I Shrunk the Kids: The TV Show
Science is serious fun in the Szalinski household. Text

8.50 So Weird
Fiona 'Fi' Phillips is obsessed with all things weird. Text

9.15 Double Dinosaurs
Huge and huggable, the Dinosaurs are prehistoric – and pre-hysterically funny. Text

10.00 Home Improvement

10.30 The Wonder Years

11.00 Dr Quinn: Medicine Woman

11.50-12midnight Toons

THE BOX
MUSIC & GAMES PACK

Interactive music channel which allows the viewer to select videos of their choice 24-hours-a-day, seven-days-a-week. Also includes BOXFresh – latest videos available; BOXTalk – unique interviews with artists/bands; Breakin' Out of THE BOX – videos tipped for the top. Plus weekly competitions.

THURSDAY CONTINUES OVERLEAF...

6.00 AM MORNING
3.00 PM
4.00 PM
5.00 PM
6.00 PM
7.00 PM
8.00 PM
9.00 PM
10.00 PM
11.00 PM
12.00 NIGHT TIME

CABLE CHOICE

FILM

Raging Bull
FilmFour 10.10pm

Director Martin Scorsese's bleakly beautiful monochrome biopic of boxer Jake La Motta puts the poetry in pugilism. The Oscar-winning Robert De Niro inhabits the lead with devastating power; he famously gained 60lbs for the part and trained with the real La Motta.

GENERAL

Friends
Sky One 9.00pm

Did Monica marry Chandler? Did Rachel marry Ross? All will be revealed in tonight's opening episode of the new sixth series of this top-rated comedy. Still in Vegas, two are married, two have outrageous hangovers and the remaining couple take a long drive back home.

ADVERTISEMENT

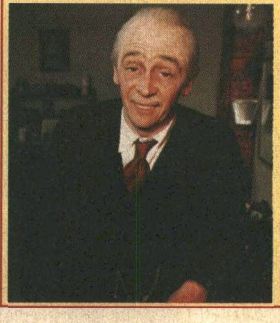

THE FAST SHOW 9.00PM UK PLAY

Bon estente and welcome to The Fast Show. Enjoy again such favourite characters as Ted and Ralph, coughing Bob Fleming (or should that be phlegming?), the 'Suit You' tailors from hell, The Fat Sweaty Coppers and much, much more.

Thursday 13 January

	EUROSPORT NEWS & SPORT/ SELECTION PACKS	SKY SPORTS 1 PREMIUM CHANNEL	SKY SPORTS 2 PREMIUM CHANNEL	SKY SPORTS 3 PREMIUM CHANNEL	SCI-FI ACTION PACK	MTV MUSIC & GAMES PACK
6.00 AM MORNING	7.30am Rally: Dakar – Cairo 8.00 Biathlon: World Cup 9.00 Cross-Country Skiing: World Cup – LIVE 10.00 Rally: Dakar – Cairo 10.30 Cross-Country Skiing: World Cup – LIVE 12.15pm Croos-Country Skiing: World Cup 1.00 **Biathlon: World Cup – LIVE** Relay racing from Germany.	7.00am Sky Sports Centre 7.15 WWF – Metal 8.15 You're On Sky Sports! 9.00 Racing News 9.30 Aerobics Oz Style 10.00 Worthington Cup: Semi-Final – First Leg 11.30 Euro Tour Golf: Alfred Dunhill South African Championships – LIVE 2.30pm Trans World Sport Bringing the latest, ground-breaking sports stories from across the world.	7.00am Aerobics Oz Style 7.30 Sky Sports Centre 7.45 Racing News 8.15 Futbol Mundial 8.45 Sky Sports Centre 9.00 Action Sport 9.30 Three Sixty Surfing 10.00 Squash: British Open 11.00 Ringside 12.30pm Futbol Mundial 1.00 Worthington Cup: Semi-Final – First Leg 2.30 Ironman Triathlon The Ironman Triathlon World Championship features nearly 1,500 competitors from over 40 countries feeling the burn as they compete for the richest prize in the sport.	12noon Fastrax 12.30pm Powerboat and Jetsport World 1.00 Action Sport 1.30 Three Sixty Surfing 2.00 Sky Premiership Classics: Manchester United v Arsenal Another trip down footballing memory lane with the best bits from Manchester United's Premier League clash with Arsenal in 1998.	8.00am Battlestar Galactica 9.00 The Time Tunnel 10.00 Lost in Space 11.00 The Incredible Hulk 12noon Babylon 5 1.00pm Alien Nation 2.00 Battlestar Galactica *Galactica Discovers Earth – Part III* Troy tries to stop Xavier.	6.00am Mad 4 Hits 9.00 Bytesize MTV A constant barrage of bizarre moments from different MTVs around the world, presented to you in bite-sized pieces. 11.00 brand:new 12noon Mad 4 Hits 2.00pm All Time Top 10 Spy Videos with Pierce Brosnan
3.00 PM	**3.00 Cross-Country Skiing: World Cup** Cross-country relay racing from Nove Mesto in the Czech Republic.	**3.30 Ringside** Paul Dempsey presents the show that covers all the best boxing action from around the country.	**3.30 Futbol Mundial** From Serie A to the J-League, *Futbol Mundial* reviews all the action from the people's game.	**3.00 Alfred Hitchcok Presents** *Career Move* **3.30 Alfred Hitchcok Presents** *Full Discolsure*	**3.00 Bytesize MTV** A constant barrage of bizarre moments from different MTVs around the world, in bite-sized pieces.
4.00 PM	**4.30 Snowboard: FIS World Cup** Action from the sixth round in Avoriaz, France.		**4.00 Powerboat and Jetsport World** **4.30 Watersports World** The ultimate guide to watersports of all kinds, with exclusive footage, interviews and news.	**4.00 Worthington Cup: Semi-Final First Leg** Coverage of the first leg of a two-legged semi-final. The smell of silver polish is very much in the air as two more teams battle it out for a place in the Worthington Cup final. **5.30 Surfing: Three Sixty Surfing**	**4.00 The Time Tunnel** *One Way to the Moon* The group of time travellers land in a spaceship bound for Mars.	**4.00 Select MTV** Transform your television set into a jukebox with the popular viewers' request show. Richard Blackwood is on hand to field viewers' choices, and if we've got it, we'll play it. Tune in for details about how to make a request.
5.00 PM	**5.00 Tennis: WTA Tournament** Coverage of the quarter finals from Sydney.	**5.00 World Wrestling Federation – Superstars** One of the most action-packed programmes on the WWF circuit.	**5.30 Football League Review** All the recent Nationwide League action.		**5.00 Lost in Space** *Forbidden World* When the *Jupiter 2* is forced to land on an alien planet, Smith is turned into a deadly secret weapon.	
6.00 PM		**6.00 Sky Sports Centre** The latest news from the world of sport. **6.30 Football League Review**	**6.00 What a Weekend** The show that takes a look at the very best of the weekend's sporting action. **6.30 Inside the PGA Tour**	**6.00 Adventure Racing** Action from the world's toughest team event. **6.30 Powerboat and Jetsport World**	**6.00 The Incredible Hulk** *Of Guilt, Models and Murder* David Banner suspects he may be a killer.	**6.00 Bytesize MTV** A fast-cut window onto the world of music television, featuring all the very best bits of MTV.
7.00 PM	**7.30 Football:** Action from International Tournament of Maspalomas held in the Canary Isles, featuring four top European sides.	**7.00 FIFA TV** *FIFA TV* covers everything that is interesting in the world of football. **7.30 What a Weekend** The weekend's action.	**7.00 Tight Lines** Bruno Brookes and regular studio guest Keith Arthur discuss the latest angling activity and offer advice to fishing fanatics.	**7.00 Euro Tour Golf: Alfred Dunhill South African Championship** David Livingstone presents the action from the first European PGA Tour event of 2000 as the very best southern hemisphere golfers swing into the millennium. Ernie Els stormed to victory in last year's Alfred Dunhill South African Championship beating a top-class field which included his former Dunhill Cup team-mates like David Frost.	**7.00 Alien Nation** *Partners* George becomes implicated when some confiscated drugs go missing after a raid.	**7.00 Mad 4 Hits** A number of exclusives, which provide viewers with the latest news of their favourite stars.
8.00 PM		**8.00 Spanish Football** David Bobin introduces a highlights round-up from La Liga, featuring the best of the recent matches from Spain, with commentary from Gerry Armstong. Although Barcelona and Real Madrid are still strong, other teams are challenging their dominance in La Liga.	**8.00 Five-a-Side Football: Dreamcast Millennium Cup – National Five-a-Side Championships** Amatuer tournament.		**8.00 PSI Factor – Chronicles of the Paranormal** *Map to the Stars* The OSIR tries to help three alien abductees.	**8.00 European Top 20** A rundown of the top tunes on the Continent.
9.00 PM	**9.30 Rally: Dakar – Cairo** Action from the eighth stage from Zinder to Agades in Niger.		**9.00 Climbing: World Climbing Championships** Top class climbing action.		**9.00 Babylon 5** *The Fall of Centauri Prime* Londo learns the Drakhs' motives – and his fate. Sheridan searches for Delenn's lost ship.	**9.00 Daily Edition** MTV news show presented by Edith Bowman and Emma Ledden. **9.30 Celebrity Death Match**
10.00 PM	**10.00 Boxing** Action from a top class international contest.	**10.00 Sky Sports Centre** **10.15 You're On Sky Sports!** Hosted by Rob McCaffrey and a panel of guests.	**10.00 Tight Lines** Bruno Brookes and regular studio guest Keith Arthur discuss the latest angling activity and offer advice to fishing fanatics.	**10.00-11.30pm World Cup Classics: North Korea v Italy** Travel back in time to the 1966 World Cup where North Korea take on Italy in a crucial clash in group four, with a surprising outcome.	**10.00 FILM: Powder** *Mary Steenburgen, Lance Henriksen, Jeff Goldblum* A young, bald, albino boy, who is taunted by his school classmates, begins to display an unusual power that allows him to do amazing things. This power begins to change the lives of everyone around him. *1995*	**10.00 The Late Lick** Trevor Nelson presents a soothing mix of sultry soulful tunes to bring the day to a smoochy close.
11.00 PM	**11.00 Tennis: WTA Tournament** Coverage of the quarter finals from Sydney.	**11.00 What a Weekend** The very best of the weekend's sporting action. **11.30 Football League Review**	**11.00 World Windsurfing** **11.30 Adventure Racing** Action from the world's toughest team event.			**11.00 brand:new** A tongue-in-cheek view of what's happening and who is about to be huge in the music industry, presented by Zane Lowe.
12.00 NIGHT TIME	12midnight-12.30am Rally: Dakar – Cairo Action from the eighth stage of the race from Zinder to Agades in Niger.	12midnight Sky Sports Centre 12.15am FIFA TV 12.45 Spanish Football 2.45 You're On Sky Sports! 3.30-3.45am Sky Sports Centre A comprehensive round-up of all the latest news.	12midnight Inside the PGA Tour 12.30am Ford Golf USA Sony Open – LIVE Coverage of day one in the Sony Open from the Waialae Country Club in Hawaii. 2.30-2.45am Sky Sports Centre		12midnight V 1.00am FILM: House II: The Second Story *Arye Gross, Jonathan Stark, John Ratzenberger* A group of friends find a secret in an old house. *1985* 2.40 Sci-Focus Special 3.00-4.00am Babylon 5	12midnight US Top 20 Countdown A weekly update on stateside chart action. 1.00am The Late Lick Another chance to relax and unwind to the latest mix of R&B with Trevor Nelson. 2.00-6.00am Night Videos

LIVE ALFRED DUNHILL SOUTH AFRICAN CHAMPIONSHIPS SKY SPORTS 1 11.30AM

The PGA European Tour sets off on its journey round the world again, opening the millennium with the South African Championships, which is usually a place where homeboys like Ernie Els (pictured) gather in the early big cheques. Els returned from his honeymoon last year to beat Richard Kaplan and David Frost. This season starts with an early opportunity for England's Justin Rose, who was born here, to assert himself as a golfer of genuine talent.

PLAYBOY TV/ ADULT CHANNEL
ADD-ON CHANNEL

10.00pm Freeview 10.05 Rendezvous 11.15 Eden 12midnight Freeview 12.10am Frisky Fraüleins 12.40 Lesbian Lust 12.55 Lesbian Fantasies 1.15 Girls Who Like Girls 2.15 FILM: Schoolgirl Memories 2.35 Kinky Clubbers 2.55-4.00am FILM: Reds in a Blaze of Glory

Adult Nightview is now available as a TV on-demand service between 10.00pm and 4.00am at £3.95. See channel 50 for details

TELEVISION X
ADD-ON CHANNEL

12midnight The Ten Minute Preview 12.10am Eurochicks 12.25 Adult Feature 12.40 FILM: Fade to Blue 1.00 The Five Minute Freeview 1.05 FILM continues 1.55 Adult Feature 2.20 FILM: Addicted to Lust 3.30-4.00am Sex Profiles

Adult Nightview is now available as a TV on-demand service between 12midnight and 4.00am at £3.95. See channel 50 for details

Thursday 13 January

VH1
MUSIC & GAMES PACK

6.00am Power Breakfast
8.00 Pop-Up Video
9.00 VH1 Upbeat
Four hours of tracks to get your day off to a flying start.
1.00pm Greatest Hits of... Duran Duran
All the best selling classic pop hits from Simon Le Bon and co.
1.30 Pop-Up Video
2.00 Jukebox
Two whole hours of chart-busting smashes.

4.00 VH1 to One: Melanie C
An interview with the original Sporty Spice.
4.30 VH1 to One: Madness
5.00 Top Ten
The latest up-to-the-minute rundown of the viewers favourite videos.

6.00 Greatest Hits of... Duran Duran
All the classic hits from Simon Le Bon and co.
6.30 VH1 to One: Whitney Houston
7.00 VH1 Hits
Sixty minutes of the biggest selling hits from the last five years.

8.00 Egos and Icons: The Spice Girls
Documentary turning the spotlight on one of the most successful British band of the Nineties.
9.00 Musical Star Signs
As the year kicks off, we run through the musical zodiac. Find out who you share your star sign with.
10.00 Egos and Icons: The Rolling Stones
Documentary on the rise of one of the most enduringly popular acts in the world.
11.00 Ten of the Best: Latino
The best Latino tracks ever, presented by actor and Latino sensation Marc Anthony.
12midnight The Beautiful South Uncut
1.00am Video Timeline: Celine Dion
1.30 Greatest Hits of... Duran Duran
2.00 Pop-Up Video Double Bill
3.00-6.00am VH1 Late Shift

ANIMAL PLANET
WORLD PACK

12noon Crocodile Hunter
1.00pm Emergency Vets
A lion is rescued from a breeder selling to taxidermists.
1.30 Pet Rescue
With Wendy Turner and Mark Evans.
2.00 Harry's Practice
A look at the work of a vet in in northern Tasmania.
2.30 Zoo Story
A look at life at London Zoo.
3.00 Going Wild with Jeff Corwin
Khao Sok, Thailand
3.30 Croc Files
Steve and Terri Irwin take a wild ride on pigs' backs.

4.00 Croc Files
Steve and Terri Irwin dive into the domain of the freshwater crocodile.
4.30 The Aquanauts
Series on marine biology.
5.00 Emergency Vets
Stories from Alameda East Veterinary Hospital.
5.30 Zoo Chronicles
A lame zebra's hooves require urgent attention.

6.00 Crocodile Hunter
Island in Time
Steve and Terri visit Fraser Island, the largest sand island in the world.
7.00 Uncharted Africa
Following an adventurer's journey across desert, mountain, swamp and canyon in southern Africa.
8.00 Emergency Vets
Stories from Alameda East Veterinary Hospital in Denver, which works round the clock to save animals.
8.30 Emergency Vets
9.00 Game Park
New Blood
With the lions dying, staff are desperate to discover the cause.

10.00 Wild Rescues
Mark Evans follows the rescue of red squirrels and dormice in Hampshire.
10.30 Wild Rescues
Focusing on the badger.
11.00 Wildlife ER
Documentary about an American-based high-tech Wildlife Centre.
11.30-12midnight Wildlife ER

CARLTON FOOD NETWORK
LIFESTYLE PACK

9.00am Food Network Daily 9.30 Coxon's Kitchen College 10.00 A Slice of the Action 10.30 Tessa's Tastebuds 11.00 Flash in the Pan 11.30 A to Z of Food and Beauty 12noon Food Network Daily 12.30pm In Season 1.00 Coxon's Kitchen 1.30 Nordic Nosh 2.00 A Taste of England 2.30 Food Network Daily 3.00 French Lunch 3.30 Turner's Tour of Hong Kong 4.00 Caribbean Kitchen
NEW SERIES
4.30-5.00pm A Year at Ballymaloe

CARLTON SELECT
LIFESTYLE PACK

5.00pm Pull the Other One
Celebrities tell tall stories.
5.30 The Upper Hand
Just Like Charlie
Caroline is worried.
6.00 I Spy
Laya
Sixties drama series about a pair of laid-back US espionage agents. With Bill Cosby and Robert Culp.
7.00 Moonlighting
Sam and Dave
Comedy drama set in a detective agency. David frantically tries to find out who Maddie is dating.
8.00 To Be the Best
First part in a drama telling the saga of the indomitable Harte family, adapted from Barbara Taylor Bradford's best-selling novel. Stars Lindsay Wagner, Anthony Hopkins, Stephanie Beacham and Christopher Cazenove.

10.00 The Rector's Wife
After hearing what Ella has to say about Anna and Patrick, Peter drives off and dies in a car accident.
11.00 Hill Street Blues
Look Homeward Ninja
Bates' new female partner is accused of sexually harassing a prostitute.
12midnight Get Smart
Tequila Mockingbird
Smart and Agent 99 pose as a flamenco dancer and doctor to fool KAOS agents.
12.30am-1.00am Gridlock
Fast-paced show in which contestants battle through five rounds of word puzzles.

UK STYLE
LIFESTYLE PACK

7.00am Crewless 8.00 Voyage 8.30 Collectors' Lot 9.00 Ready, Steady, Cook 9.30 Can't Cook, Won't Cook 10.00 Change That 10.30 Change That 11.00 Moving People 11.30 House in Spain 12noon Real Rooms 12.30pm Collectors' Lot 1.00 Fresh Food 1.30 Ready, Steady, Cook 2.00 Good Living 2.30 Gardening Neighbours

3.00 Garden Magic
Instant solutions to gardening dilemmas.
3.30 Learn to Garden with Stefan Buczacki
Lessons in gardening skills.
4.00 Voyage
Albania and Croatia
Featuring two countries on the eastern edge of Europe.
4.30 Rough Guide to the World
A guide to travelling with Magenta DeVine and Simon O'Brien.
5.30 Antiques Roadshow US
Chris Jussel hosts the US version of Britain's best-loved antiques programme.
6.30 Real Rooms
Simon Biagi and a team of expert decorators transform rooms in need of a revamp.
7.00 Can't Cook, Won't Cook
More inept cooks try to create a delicious meal.
7.30 Collectors' Lot
With Sue Cook.
8.00 Change That
Interior design roadshow.
8.30 Which Craft?
This programme takes a look at the many facets of jewellery design.
9.00 Holiday on a Shoestring
9.30 House Proud
Documentary following the progress of people trying to build their own homes.
10.00 Moving People
John Peel presents a series about people caught up in the trauma of moving.
10.30 Real Rooms
The makeover show.
11.00 Charlie's Garden Army
A wilderness in Dorset is transformed into a garden.
11.30 Gardening from Scratch
12midnight Show People
Visiting exhibitions, fairs and festivals around the UK.
12.30am-1.00am Learn to Garden with Stefan Buczacki
Lessons in fundamental gardening skills for the novice gardener.

UK HORIZONS
WORLD/ ACCESS PACKS

7.00am Nannies 7.50 Lion Country 8.20 Esther 8.50 Big Cat Diary 9.20 Fat Files – A Horizon Trilogy 10.15 Secrets of Lost Empires 11.15 Tomorrow's World Plus 12.15pm Esther 12.45 City Hospital 1.45 Garden Stories 2.15 Moving People 2.45 Nannies
A blackly comic look at the experience of finding a nanny. A pair of solicitors set some testing questions, but the results were a surprise.

3.45 Lion Country
A behind-the-scenes look at Longleat, its village and safari park.
4.20 Zoo
Documentary about London and Whipsnade Zoos.
4.50 Children's Hospital
Real-life medical drama.
5.25 Holiday Reps
Eve and Andreas have a surprise announcement.
5.55 City Hospital
Live documentary series in which Gaby Roslin and her co-presenters report on the triumphs and trials at Southampton General.
6.55 Car Wars
PC Wheeler tracks down a gang who are changing the identities of stolen cars.
7.30 The Essential Guide to Rocks
Series on geomorphology.
8.00 Zoo
Documentary about London and Whipsnade Zoos.
8.30 Children's Hospital
Real-life medical drama.
9.00 Holiday Reps
Debbie brings Marcos back to England.
9.35 999
Michael Buerk presents extraordinary true tales of heroic rescues.
10.35 Car Wars
A raid on a garage has developed into a major car fraud case, linking criminals in London and Bristol.
11.05 Fat Files – A Horizon Trilogy
Living on Air
12.05am-1.00am Louis Theroux's Weird Weekends

UK PLAY:
1.00am The Fast Show 1.30 Stella Street 1.45 The Fast Show Christmas Special 2.35 Next Stop, Phil Kay 3.00 Podge and Rodge 3.10 TOTP Plus 3.40 The Sound of Play 6.30-7.00am The UK Top 20

Meet diver John Loneman in 'Explorer's Journal'. National Geographic Channel 7.00pm

CABLE CHECK
Some of the channels listed may not be available in your area

NATIONAL GEOGRAPHIC CHANNEL
FAMILY PACK

7.00pm Explorer's Journal
Every Breath You Take
A look at what it takes to become a sporting champion.
8.00 Double Identity
A look at the fascinating phenomenon of twins, featuring an investigation into the research invested in this subject.
9.00 The Scene of the Crime
How forensic science has revealed prints that once eluded investigators and got many criminals off.
10.00 In Harm's Way
Discover how millions of people choose to live in harm's way, making their homes in areas prone to natural disasters.
11.00 Explorer's Journal
Freefall
Andrew Martin gets a bird's eye view of the world of sky diving.
12midnight-1.00am Assault on Manaslu
Follow a group of Swiss climbers as they set out to conquer Mount Manaslu, a 26,000 feet giant in Nepal. Focusing on the feats of the climbers, but also the people and the stunning scenery.

6.00 AM MORNING
3.00 PM
4.00 PM
5.00 PM
6.00 PM
7.00 PM
8.00 PM
9.00 PM
10.00 PM
11.00 PM
12.00 NIGHT TIME

CHALLENGE TV
MUSIC & GAMES PACK

5.00pm Cross Wits
5.30 100%
6.00 Family Fortunes
6.30 Beadle's About
7.00 Sale of the Century
7.30 The Krypton Factor
8.00 Gladiators
Another quartet of challengers put their strength and fitness to the test.
9.00 Stars in Their Eyes
9.30 Move On Up
10.00 Family Fortunes
10.30 Beadle's About
11.00 Celebrity TV Bloopers
12midnight Gladiators
1.00am 3-2-1
With host Ted Rogers.
2.00 Love at First Sight
Dating gameshow.
2.30 Studs
3.00 Simply Irresistible
3.30 The Krypton Factor
4.00 Who's Sorry Now?
4.30 100%
5.00-6.00am Shopping with Screenshop

DISCOVERY HOME & LEISURE
WORLD PACK

6.00am The Joy of Painting 6.30 Garden Club 7.00 The Great Gardening Plot 7.30 A Weekend's Work 8.00 Doorstep DIY 8.30 Our House Down Under 8.55 The Joy of Painting 9.30 Simply Painting 10.00 Garden Club 10.30 The Great Gardening Plot 11.00 Man Overboard 11.29 The Home and Leisure House 11.30 Wood Wizard 12noon Hometime 12.30pm Hometime 1.00 Two's Country 1.30 Home Again with Bob Vila 2.00 Our House 2.30 The New Yankee Workshop 3.00 This Old House with Steve and Norm 3.30-4.00pm Screaming Reels
Fishing programme.

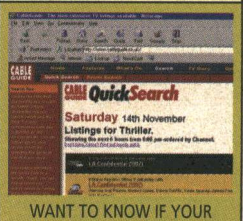

WANT TO KNOW IF YOUR FAVOURITE FILMS ARE ON THIS MONTH?
OUR ONLINE TV LISTINGS GUIDE WILL TELL YOU!
http://www.cableguide.co.uk

GMTV 2
ACCESS PACK

GMTV2 offers pre-school and lifestyle shows between 6.00am and 9.25am.
Weekdays: The *Newshour* from 6.00am to 7.00am followed by children's programming.
Saturdays: The best of the week and programmes for children.
Sundays: Children's shows plus a round-up of the week's news in *The Review*.

Thursday 13 January

MORNING

6.00 AM

CABLE CHECK
Some of the channels listed may not be available in your area

CARTOON NETWORK
FAMILY PACK

5.00am Fruitties 5.30 Blinky Bill 6.00 Tidings 6.30 Flying Rhino Junior High 7.00 Sylvester and Tweety 7.30 Dexter's Lab 8.00 Looney Tunes 8.30 Smurfs 9.00 Tiny Toon Adventures 9.30 Tom and Jerry Kids 10.00 Blinky Bill 10.30 Tabaluga 11.00 Tidings 11.30 Tom and Jerry 12noon Looney Tunes 12.30pm Droopy and Barney Bear 1.00 Pinky and the Brain 1.30 Animaniacs 2.00 2 Stupid Dogs 2.30 The Addams Family

NICKELODEON
FAMILY PACK

7.00am The Three Friends... & Jerry 7.30 Kenan & Kel 8.00 SpongeBob Square Pants 8.30 Rugrats 9.00 Thomas 9.30 Blue's Clues 10.00 Magic School Bus 10.30 Papa Beaver 11.00 Babar 11.30 Arthur 12noon Thomas 12.30pm Blue's Clues 1.00 Rugrats 1.30 Noah's Island 2.00 Anthony Ant 2.30 Muppet Babies

FOX KIDS
FAMILY PACK

6.00am BeetleBorgs 6.30 Spiderman 7.00 Monster Rancher 7.25 Oggy 7.30 Dennis and Gnasher 8.00 Mystic Knights 8.25 Hero Turtles 8.50 Fantastic Four 9.15 Hulk 9.40 Masked Rider 10.05 X-Men 10.30 Casper 10.55 Eek the Cat 11.05 Walter Melon 11.30 Inspector Gadget 11.55 Sam and Max 12.05pm Spy Dogs 12.30 Donkey Kong Country 1.00 Oggy 1.25 Hero Turtles 1.55 Fantastic Four 2.20 Hulk 2.45 Masked Rider

NEWS AND INTERNATIONAL

BBC NEWS 24
NEWS & SPORT/ ACCESS PACKS

6.00am News 9.30 The World Today 10.00 News 11.00 News 12noon News 1.30pm UK Today 2.00 News 3.00 News 4.00 News 5.00 News 6.00 News 6.30 UK Today 7.00 News 7.30 Sportsday 8.00 News 9.00 News 9.30 Europe Direct 10.00 News 10.30 HARDtalk 11.00 News 11.30 USA Direct 12midnight News 12.30am Zero 30 1.00 News 2.00 News 2.30 USA Direct 3.00 News 3.30 HARDtalk 4.00 News 4.30 Zero 30 5.00-6.00am News

ASIANET
ADD-ON CHANNEL

CABLE EXCLUSIVE

7.30am DD News 7.45 Darar 8.30 Akhir Kyon 9.00 FILM 11.30 News 12noon Aahwan 12.30pm Subah 1.00 Zameen Aasman 1.30 FILM 4.00 Take 2-5 4.30 Muthi Bhar Sitare 5.00 Kashkol 6.00 Golmaal 6.30 Shaque 7.00 Zameen Aasman 7.30 News 8.00 Zamana Badal Gaya 11.30 News 12midnight Zameen Aasman 12.30am MTV 123 1.15 FILM 4.00 Subah 4.30 Zamana Badal Gaya 5.00 Doosra Aasman 6.00 Holy Quran 6.30 DD News 7.00-7.30am Bhule Bisre Geet

CNN INTERNATIONAL
NEWS & SPORT PACK

News throughout the day, plus: 5.00am This Morning 5.30 World Business 6.00 This Morning 6.30 World Business 7.00 This Morning 7.30 World Business 8.00 This Morning 8.30 Sport 9.00 Larry King 10.30 Sport 11.30 Biz Asia 12.30pm Movers 1.15 Asian 1.30 Report 2.30 Showbiz 3.30 Sport 4.30 Travel 5.00 Larry King 7.30 Business 8.30 Q&A 9.30 Insight 10.00 Business 10.30 Sport 11.00 View 11.30 Moneyline 12.45am Asia 1.30 Q&A 2.00 Larry King 3.30 Moneyline 4.30-5.00am Newsroom

ZEE TV
ADD-ON CHANNEL

6.00am Usha Uthap 6.30 Jaagran 7.00 Faith 7.30 News 8.00 Karobari Duniya 8.30 Tara 9.00 Zanjeeren 9.30 Low Cal 10.00 Andherey Dareechay 11.00 Pot Luck 11.30 Amar Prem 12noon Gujarati 12.30pm FILM 3.00 Professor Pyarelal 3.30 Indian Cricketer of the Millennium 4.00 Chutki Baja Ke 4.30 Antakshari 5.00 Aashiqui 5.30 Hasratein 6.00 Banegi Apni Baat 7.00 Feature 7.30 Jaan 8.00 News 8.30 Aashirwad 9.00 Raahein 9.30 Chahat Aur Nafrat 10.00 News 10.30 X Zone 11.30 Janam 12midnight News 12.30am Zee Horror 1.00 Mast Must 1.30 Andaz 2.00 FILM 5.00 V3 5.30-6.00am Cha Cha Cha

SKY NEWS
NEWS & SPORT/ ACCESS PACKS

News on the hour, every hour, plus: 6.00am Sunrise 10.30 Sky World News 11.30 Money 12noon Sky News Today 2.30pm Your Call 4.30 Sky World News 5.00 Live at Five 8.30 Sky Business Report 9.30 Fashion TV 10.00 Sky News at Ten 10.30 Sportsline 12.30am CBS Evening News 1.30 Your Call 2.30 Sky Business Report 3.30 Fashion TV 4.30 The Book Show 5.30-6.00am CBS Evening News

CHRISTIAN CHANNEL EUROPE
WORLD PACK

5.00am CMTV 5.30 Abundant Life Today 6.00 Word of Life 6.30 Changing Your World 7.00 Believers Voice of Victory 7.30 This is Your Day 8.00 Behind the Screens 8.15 CMTV 8.30 Life in the Word 9.00 Potters House 9.30 CMTV 10.30-11.00am Feature

INTERNATIONAL

TV5 5.00am Journal 5.15 Journal 5.30 Télématin 7.00 Journal 7.30 Autant Savoir 8.00 Infos 8.05 Zig Zag Café 9.00 Journal 9.15 Docteur Sylvestre 11.00 Infos 11.05 100% Questions 11.30 Journal 12noon Infos 12.05pm Au Nom de la Loi 1.00 Journal 1.15 Docteur Sylvestre 3.00 Journal 3.15 Questions 3.30 Télétourisme 4.00 Infos 4.05 Pyramide 4.30 Questions pour un Champion 5.00 Journal Télévisé 5.15 Docteur Sylvestre 7.00 Journal Télévisé 7.30 Journal Télévisé 8.00 Infos 8.05 Les Grands Jours du Siècle 9.00 Journal Télévisé 9.15 Entre Terre et Mer 11.00 Journal Télévisé 11.30-12midnight Soir 3

BLOOMBERG
WORLD PACK

2.45 Kavanagh's Picks 4.15 South Africa Report 4.45-6.00am Kavanagh's Picks

BBC PARLIAMENT
NEWS & SPORT PACK

5.30am Select Committees 7.00 The Record 7.30 House of Lords 11.30 House of Commons 7.30pm House of Lords 11.00 The Record 11.30-12midnight European Focus

3.00 PM

DISCOVERY
WORLD PACK

3.00 Flying Rhino Junior High
3.30 Dexter's Laboratory
Chemical chaos with the bedroom professor.

4.00 PM

4.00pm Rex Hunt Fishing Adventures
Rex Hunt fishes for barramundi in Kakadu's East Alligator River.
4.30 Discovery Today

4.00
The Powerpuff Girls
Girl power heroics.
4.30 Courage the Cowardly Dog
Animated canine capers.

3.00 Doug
The animated antics of a daydreamer and his dog.
3.30 Hey Arnold!
The adventures of the boy with an odd-shaped head.
4.00 Rugrats
Fun with the over-imaginative toddlers.
4.30 SpongeBob Square Pants
Animated adventures.

3.10 X-Men
3.29 X-Press
UK Connection
3.30 Monster Rancher
Rancher World is in danger.
4.00 Power Rangers in Space
Intergalactic action.
4.30 Mystic Knights of Tir Na Nog
Mythical action.

5.00 PM

5.00 Time Team
Cornwall
A 2,000-year-old underground chamber takes the Team deep into the west of Cornwall.

5.00 Ed, Edd 'n' Eddy
Namesake nonsense with the teenage friends.
5.30 Johnny Bravo
The adventures of the teenage egomaniac.

5.00 Two of a Kind
Comedy with twin sisters, Mary-Kate and Ashley.
5.30 Sister Sister
6.00 Sabrina the Teenage Witch
6.30-7.00pm Kenan & Kel

5.00
Dennis and Gnasher
Dennis and Gnasher take on the adults.
5.30 Ace Ventura
Ace is on the case.
6.00 Oggy and the Cockroaches
6.30-7.00pm Goosebumps
Spooky stories.

6.00 PM

6.00 Invisible Places
World of War
A look at the secret and safe underground places to which people have fled throughout history.

6.00 Animaniacs
Adventures on the Warners Bros studio lot.
6.30 The Flintstones
Fun with the prehistoric men behaving badly.

PARAMOUNT COMEDY CHANNEL
FAMILY PACK

7.00pm Clueless
Popularity
7.30 Roseanne
Playing with Matches
8.00 Dharma and Greg
Indian Summer
Dharma and Jane sunbathe.
8.30 Just Shoot Me
Rescue Me
9.00 Married... with Children
The Poker Game
9.30 Spin City
Hot in the City
Mike's ex wants his child.
10.00 Frasier
Kisses Sweeter Than Wine
10.30 Jo Brand - Through the Cakehole
The relative merits of men versus cakes.
11.00 Drop the Dead Donkey
The Root of All Evil
11.30 Whose Line is it Anyway?
Clive Anderson hosts.
12midnight Cheers
12.30am Grace Under Fire
1.00 Encore Encore
1.30 Food Fight
2.00 Mork and Mindy
2.30 Nurses
3.00 It's Garry Shandling's Show
3.30-4.00am Abbott and Costello

SHOP!
LIFESTYLE/ SELECTION PACKS

6.00am Shop! Selection
7.00 Bargain Shop!
7.30 Jewellery Box
8.30 Sporting Brands
9.00 Beauty Secrets
9.30 6 of the Best
10.00 The Early Years
Baby essentials.
11.00 Dimanti Designs
Affordable sparkle of diamond-look jewellery.
12noon Shop! Feature
Tune in for something very special from Shop!
1.00pm Bargain Shop!
Today's offers at bargain prices.
1.30 Shop! Selection
Round-up of the best-sellers on Shop!
2.30 In the Kitchen
More fresh cooking ideas from Greg and Max.
3.00 Home Office
4.00 Dress for Less
Holiday fashion on a budget.
5.00 Shop! Selection
Round-up of the best-sellers on Shop!
6.00 The Early Years
Baby essentials.
7.00-7.30pm In the Kitchen
More fresh cooking ideas from Greg and Max.

7.00 PM

7.00 Diving School
The students face the rigours of rescue training in a flooded quarry.
7.30 Discovery Today
Science magazine series.

7.00 Tom and Jerry
7.15 Looney Tunes
7.30 Scooby Doo
8.00 Pinky and the Brain
8.30-9.00pm Batman
Animated adventures.

8.00 PM

8.00 Car Thieves
As criminals go to greater lengths to steal cars, the Greater Manchester Police are attempting to stay one step ahead.

TNT
FAMILY PACK

9.00pm The Yellow Rolls-Royce
Rex Harrison, Shirley MacLaine, Ingrid Bergman
Drama that follows the progress of a bright yellow Rolls-Royce Phantom II through three owners – a wealthy English aristocrat, an Italian gangster and a Yugoslavian millionairess.
1965

11.30 Murphy Brown
Funnies Girl
12midnight-1.00am The Dukes of Hazzard

9.00 PM

9.00 The FBI Files
Cat and Mouse
Documentary examining the FBI investigation into the abduction and murder of two young girls.

10.00 PM

10.00 Forensic Detectives
Scattered Clues
Series on how crimes are solved using tools of forensic science.

11.00 PM

11.00 Battlefield
The Battle of Leyte Gulf
Part two of the documentary about the battle for Leyte in the Philippines.

12.00

NIGHT TIME

12midnight
The Great Egyptians
Tutankhamun
Documentary examining the life and perplexing death of the boy king Tutankhamun.
1.00am Discovery Today
Rolling news programme.
1.30-2.00am Car Country
Cars of the Autobahn

CARTOON NETWORK:
1.00am Flying Rhino Junior High 1.30 The Magic Roundabout 2.00 The Tidings 2.30 Tabaluga 3.00 The Fruitties 3.30 Blinky Bill 4.00 The Magic Roundabout 4.30-5.00am Tabaluga

THE HISTORY CHANNEL
WORLD PACK

12noon The Search for Shangri-La 12.55pm Photos for the Future 1.00 Inca: Secrets of Ancestors 2.00 Biography
William Holden
3.00 Playback with Ken Livingstone 3.30 Bomb to the Beatles 4.00 Disaster in the Dardanelles 4.30 Operation Sealion: The Mission that Never Was
5.00 Classic Cars
Saab
6.00 Navajo Code Talkers 6.55 Photos for the Future 7.00 Lost Civilisations
Mesopotamia: Return to Eden
8.00 Biography
Steve McQueen
9.00 Playback with Tom Robinson 9.30-10.00pm Bomb to the Beatles
Brave New World

TV TRAVEL SHOP
BONUS CHANNEL

A total travel service in your own home. Video brochures give a guided tour of resorts around the world, with regular bulletins and programmes featuring late holidays and special offers. Viewers can then book holidays 24-hours-a-day, seven-days-a-week, by calling 0870 60 60 747. For more information and full listings turn to TV Travel Shop Text, from page 200.

QVC
LIFESTYLE/ SELECTION PACKS

QVC The Shopping Channel is at your service 24-hours-a-day – so watch when you can and tape when you can't. All you need is an item number. Call free phone on 0800-50-40-30 at any time. Today's highlight is In the Salon with Alison at 4.00pm.

Why Shop! anywhere else?

Don't miss out on 10% discount off your first order!**

Brands you want... Prices you'll love!

Order and claim your discount on **0800 77 55 33** quoting 'intro 1'

For more information and a free guide to 'What's on Shop!' call us now and remember to quote CWC13.

Shop! is now available online at www.shop-i.co.uk

Shop!
The Home Shopping Channel

†If within 7 days of buying an item from **Shop!**, you see it on another TV shopping channel, on similar terms, at a lower price, we'll refund the difference. *On the majority of items. You can expect to receive most items you order from **Shop!** within just 3 working days.
**This discount can not be used in conjunction with any other Shop! offer.

Friday 14 January

Kathleen Quinlan and Kurt Russell are heading for a 'Breakdown'. Sky Premier 9.00pm

MOVIE RATINGS
Sky U: Suitable for viewing by all
Sky PG: Parental Guidance suggested
Sky 12: Suitable for viewers aged 12 years and over
Sky 15: Suitable for viewing by people of 15 years or over
Sky 18: Suitable for viewing by adults only
Text: film is subtitled on page 888 of Fastext
Widescreen: shown in cinema (letterbox) format

SKY PREMIER
PREMIUM CHANNEL

6.20am The Borrowers
Family drama. **Last Play** *1974, rating Sky U, 77 mins*
7.45 Keeping the Promise
1997, rating Sky U, 88 mins
9.20 Field of Dreams
1989, rating Sky PG, DS, 101 mins
11.20 Who Framed Roger Rabbit
1988, rating Sky PG, 99 mins
1.20pm Little Girls in Pretty Boxes
Swoosie Kurtz, Philip Casnoff
1997, rating Sky PG, 88 mins

3.00 Picture Perfect
Richard Karn, Dave Thomas, Mary Page Keller, Lisa Jakub
Family comedy. Two children enter a competition to find the perfect family by super-imposing their pictures onto a photograph. When they win, they persuade their father and neighbour to support the hoax – with hilarious consequences. **Text** *1995, rating Sky U, 87 mins*

5.00 Field of Dreams
Kevin Costner, James Earl Jones, Amy Madigan
Fantasy drama about a farmer who one day hears a mysterious voice which says, "If you build it, he will come". He interprets the statement as an instruction to build a baseball diamond in his fields, and finds himself at the centre of a miracle. *1989, rating Sky PG, DS, 101 mins*

7.00
Who Framed Roger Rabbit
Bob Hoskins, Christopher Lloyd, Joanna Cassidy, Stubby Kaye
Fantasy thriller combining live-action and animation. An animated rabbit finds himself framed for a murder he didn't commit. He is forced to team up with a down-on-his-luck private eye in a bid to clear his name. *1988, rating Sky PG, 99 mins*

9.00 Breakdown
Kurt Russell, JT Walsh, Kathleen Quinlan, MC Gainey
Thriller. When a couple's car breaks down in the desert, the wife accepts a ride from a passing trucker to get help, and vanishes. With the police in tow, her husband later catches up with the trucker, but the man denies he offered her a lift. **Text** *1997, rating Sky 15, 89 mins*

11.00 Movietalk
Weekly movie show hosted by Richard Jobson.
11.30 Boyz 'n' the Hood
Cuba Gooding Jr, Ice Cube,
Drama. Three friends confront life in South Central Los Angeles. *1991, rating Sky 15, 108 mins*
1.25am Legalese
1998, rating Sky 15, 89 mins
3.00 Everyone Says I Love You
Last Play, Text *1996, rating Sky 12, 97 mins*
4.40-6.15am Keeping the Promise
Drama. *1997, rating Sky U, 88 mins*

SKY MOVIEMAX
PREMIUM CHANNEL

6.15am Microcosmos
Documentary. **Widescreen** *1997, rating Sky U, 72 mins*
8.00 Return to Snowy River
1988, rating Sky PG, 95 mins
10.00 Pink Lightning
1991, rating Sky PG, 87 mins
12noon The Entertainers
Bob Newhart, Linda Gray
Comedy drama. *1991, rating Sky U, 87 mins*
2.00pm Hit and Run
Margaret Colin, Lisa Vidal, Chris Boscia, Don Brady
Drama. A perfect wife and mother's life begins to fall apart after she knocks down a young girl and decides not to stop. *1998, rating Sky PG, 88 mins*

4.00 The Con
Rebecca De Mornay, William H Macy, Mike Nussbaum
Drama. An attractive con-artist discovers that a lonely petrol station attendant is about to receive a share of a lucrative inheritance. So she hatches a plan to marry him, and swindle him out of the money. **Text** *1998, rating Sky PG, 88 mins*

6.00 National Lampoon's Men in White
Tom Wilson, M Emmet Walsh, Karim Prince, Wigald Boning
Slapstick satire on the hit movie *Men in Black*. Two garbage men find themselves abducted by aliens. However, they manage to escape, and set about stopping the massive alien invasion which is being planned. *1998, rating Sky PG, 83 mins*

8.00 Firestorm
Howie Long, Scott Glenn, William Forsythe, Suzy Amis
Action. A convict starts a forest fire and takes a woman hostage as he breaks out of prison. A daredevil firefighter is the only man who can stop him and avert disaster. **Text** *1997, rating Sky 15, 85 mins*
9.30 Movie Babylon
New movie show.
10.00 Heaven's Fire
Eric Roberts, Jurgen Prochnow, Cali Timmins, Venus Terzow
PREMIERE Action thriller in which a dysfunctional family find themselves trapped in a burning building with no apparent means of escape. *1999, rating Sky 15, DS, 87 mins*
11.35 The Ripper
Patrick Bergin, Gabrielle Anwar,
Thriller based on the story of Jack The Ripper. *1997, rating Sky 15, 96 mins*
1.15am Nightwatch
Ewan McGregor, Nick Nolte
Text *1998, rating Sky 18, 97 mins*
3.00 F.M.
1978, rating Sky 15, 100 mins
4.45-6.30am The Entertainers
1991, rating Sky U, 87 mins

SKY CINEMA
PREMIUM CHANNEL

4.00pm Sinbad the Sailor
Douglas Fairbanks Jr, Maureen O'Hara, Walter Slezak
Epic adventure. The famous pirate discovers a map which reveals the location of the treasure of Alexander the Great. As he hunts for the treasure, which is also being sought by a deadly rival, he loses his heart to a beautiful princess. *1947, rating Sky U, 112 mins*

6.00 All About Eve
Bette Davis, George Sanders, Gary Merrill, Anne Baxter
Classic Hollywood drama. An ageing star takes a young aspiring actress under her wing, only to find her taking over not only her life, but also those of her playwright and director friends, on her ruthless rise to stardom. Famous for the line: 'Fasten your seatbelts, folks. It's going to be a bumpy night.' **Text** *1950, rating Sky U, 133 mins*
8.15 California Split
George Segal, Elliott Gould, Ann Prentiss, Gwen Welles
Comedy. A pair of very different gamblers embark on a drunken adventure around the casinos and racing tracks of the United States and Mexico, getting robbed along the way. *1974, rating Sky 15, 104 mins*

10.00 Black Sunday
Robert Shaw, Bruce Dern,
Thriller. A demented war veteran plots to kill the President of the United States, as well as thousands of innocent Americans at the Super Bowl in Miami, by releasing a specially-designed dart-gun from the airship which flies above the stadium. A tough Israeli anti-terrorist agent learns of his plan, and vows to stop him. *1977, rating Sky 15, 137 mins*
12.25am Without a Clue
Michael Caine, Ben Kingsley
1988, rating Sky PG, 101 mins
2.10 California Split
1974, rating Sky 15, 104 mins
4.00-6.00am Titanic
1953, rating Sky PG, 94 mins

FILMFOUR
ADD-ON CHANNEL

6.00pm Short Films
Two hours of short films from around the world, featuring work from a range of directors.

8.00 City of Lost Children
Ron Perlman, Daniel Emilfork, Joseph Lucien, Judith Vittet
Sci-fi fantasy about the monstrous ruler of a small island, who is unable to dream. So he develops a machine that can drain the dreams of others from their heads, and kidnaps children from a nearby town so he can steal their dreams. *1995, 108 mins*

10.00 Clerks
Brian O'Halloran, Jeff Anderson, Marilyn Ghigliotti, Jason Mewes
Brash and very witty low-budget comedy set in a a convenience store adjoining a video rental shop. Employees of both shops discuss everything from *Star Wars* to sex. **Text** *1994, 91 mins*
11.50 Clean Shaven
Peter Greene, Jennifer Macdonald
Intense drama about a schizophrenic man on the run from an instituion, who returns home to search for his daughter. **Text** *1993, 76 mins*
1.15am Darkness in the Afternoon
1.30 Forever Mozart
Madeline Assas, Frederic Pierrot
1996, 82 mins
2.55-6.00am
The Song Remains the Same
Rockumentary. *1976, 127 mins*

ITV2
ACCESS PACK

4.00pm Giants
Sharks
Nigel Marvin goes in search of the world's largest sharks.
4.30 Mad about Pets
With John Noakes.
5.00pm Survival Special
Lion Queen
Documentary following the life of a lioness in Nakuru National Park, Kenya, as she oversees the raising of her cubs.
6.00 Baywatch
The adventures of Mitch Buchannon's lifeguards on California's glamorous Malibu Beach.
6.50 Feature
7.00 NBA Action
The latest US basketball action.
7.30 NBA 2000
Presenting one of the week's top basketball games from the United States.

8.30 The Big Blue
Water sports programme for fans of jet-skiing, water-skiing, powerboating, sailing or surfing.
9.00 A Touch of Frost
David Jason is cast in a serious role as Detective Inspector Jack Frost, a policeman who has his own way of solving serious crime.

11.00 Coronation Street
Tonight's episode from ITV.
11.30 The Grimleys
Comedy drama series set in the Seventies. With Brian Conley and Amanda Holden.
12midnight The Red Lion
12.30am Videotech
The latest chart videos and news from the music wolrd.
1.00 Loose Women
1.45-2.15am Supermarket Sweep

SKY box office

A movies on-demand service from Cable & Wireless

SKY BOX OFFICE 1 IS NO LONGER AVAILABLE ON THE CABLE & WIRELESS NETWORK

Sky Box Office 2
Channel 52
ENEMY OF THE STATE
Paranoid thriller. An ordinary attorney, bumping into the wrong man at the wrong time, finds his life destroyed and himself pursued by shadowy forces who seem to know his every move. Stars Will Smith and Gene Hackman. **Text** *1998, rating Sky 15, 126 mins*
PLAYS AT 6.00am, 8.30am, 6.30pm, 9.00pm, 11.30pm, 2.00am

Sky Box Office 3
Channel 53
THE SIEGE
Action thriller. A series of bombs is set off in the heart of New York, and an FBI agent investigates. When martial law is declared he has to catch the bombers to restore order. Stars Denzel Washington. **Text** *1998, rating Sky 15, 111 mins*
PLAYS AT 6.00am, 8.00am, 10.00am, 12noon, 2.00pm, 4.00pm, 6.00pm, 8.00pm, 10.00pm, 12midnight, 2.00am, 4.00am

Sky Box Office 4
Channel 54
THE OPPOSITE OF SEX
Smart, intelligent drama about a pregnant, scheming 16-year-old who is intent on seducing her homosexual brother's lover and convincing him that he is the father of her baby. Stars Christina Ricci, Martin Donovan, Lisa Kudrow and Lyle Lovett. **Text** *1998, rating Sky 18, 96 mins*
PLAYS AT 8.00pm, 10.00pm, 4.00am

See pages 18 and 19 for full details or tune into Channel 50 for full details and Terms and Conditions.
Customers with a Videoway set-top-box must view all events on Channel 50.

Friday 14 January

SKY ONE
ACTION/ SELECTION PACKS

7.00am Roswell Conspiracies
7.30 Starship Troopers
8.00 Pokémon
8.30 Pokémon
9.00 Divorce Court
9.30 Divorce Court
10.00 Jenny Jones
11.00 Hot Love
12noon Sally Jessy Raphael
1.00pm Divorce Court
1.30 Divorce Court
2.00 Jenny Jones

3.00 Hot Love
Find out what's hot and what's not in the world of love, relationships and sex. Hosted by Tracey Cox, one of Australia's youngest agony aunts.

4.00 Pokémon
Pocket adventures.
4.30 Pokémon
The Misty Mermaid
The gang decide to visit Misty's sisters' gym.

5.00 Star Trek: Deep Space Nine
Soldiers of the Empire
Worf realises that his friend General Martok is no longer fit to lead an army. Text

6.00 The New Adventures of Superman
Meet John Doe
A crook uses a subliminal device to win the presidential elections and begins a reign of terror.

7.00 The Simpsons
Brush with Greatness
Mr Burns commissions Marge to paint a portrait of him. Text
7.30 The Simpsons
Homer at the Bat Text

8.00 Buffy the Vampire Slayer
Living Conditions
Buffy finds herself at odds with her new roommate and is troubled by a series of dreams

9.00 Angel
Lonely Heart
Spin-off from *Buffy the Vampire Slayer*. Angel tracks a worm-like demon that preys on lonely hearts at a hip nightclub.

10.00 FILM: The Delta Force
Chuck Norris, Lee Marvin, Martin Balsam, Joey Bishop
Action adventure. The Delta Force are a team of specially-trained American commandos who put their own lives on the line in order to free a group of hostages held in a grip of fear by hijackers on board an American aeroplane. *1986*

12.30am Star Trek: Deep Space Nine
Soldiers of the Empire
On a mission for the Klingon Empire, Worf realises General Martok is no longer fit to lead. Text
1.30 Picket Fences
Sugar And Spice...
Maxine is denied promotion. Text
2.30-6.00am Long Play

UK GOLD
LIFESTYLE/ SELECTION PACKS

7.00am Crossroads
7.25 Dynasty
8.25 EastEnders
9.00 The Bill
9.30 The Bill
10.00 The House of Eliott
11.00 Knots Landing
11.55 Neighbours
12.25pm EastEnders
1.00 Lovejoy
2.00 Knots Landing
New Beginnings

3.00 The Bill
Too Clever by Half
Carver goes undercover.
3.30 The Bill
Heat
A fire burns down a block of flats.

4.00 EastEnders
Phil has a surprise for Mandy and Aiden.
4.35 Neighbours
Brad is forced to choose between Beth and Lauren.

5.00 Crime Traveller
Death in the Family
Holly is having trouble funding the time machine and considers leaving the police force – until her Aunt Mary dies.

6.00 The Good Life
Tug of the Forelock
Sitcom about a couple who become self-sufficient.
6.35 To the Manor Born
Audrey helps Richard to catalogue his antique china.
7.10 May to December
Send in the Clouds
7.45 'Allo 'Allo!
Rene, his wife Edith, and all the regulars finally bow out at the close of the war.

8.20 Birds of a Feather
Ghost
Sharon and Tracey suspect that there are supernatural forces at work on the video machine.

9.00 One Foot in the Grave
In Luton Airport No-one Can Hear You Scream
9.40 The Detectives
Thicker than Water
Bob and Dave's thoughts turn towards avoiding Christmas duty.
10.20 Fawlty Towers
A Touch of Class
Basil tries to improve the class of the hotel's clientele.

11.00 The Bill
Too Clever by Half
Carver goes undercover.
11.30 The Bill
Heat
A fire burns down a block of flats.

12midnight-2.45am Dr Who Omnibus
War Games
The Tardis materialises on a World War I battlefront in France. However, it soon becomes apparent that the Doctor and his colleagues are on another planet on which aliens have imprisoned soldiers from different ages.

LIVING
LIFESTYLE PACK

6.00am Through the Keyhole
6.30 Can't Cook, Won't Cook
7.00 Tiny Living
9.00 Forgive or Forget
9.50 The Jerry Springer Show
10.40 Chat's Moral Dilemmas
11.30 Maury Povich
12.20pm Soldier, Soldier
1.20 Home and Away
1.50 Plastic Fantastic
2.20 Forgive or Forget
Host Mother Love deals with real relationship problems.

3.10 Maury Povich
Compelling and personal talk show dealing with emotional conflicts, hosted by veteran journalist Maury Povich.

4.00 The Look
The ultimate guide to what's in and what's not.
4.30 Home and Away
Australian soap opera set in a small coastal town.

5.00 Judge Judy
Judy Sheindlin presides over a series of real-life cases.
5.30 Ready, Steady, Cook
Fern Britton hosts the speed cookery competition.

6.10 The Jerry Springer Show
Outrageous American talk show in which Jerry Springer and his guests engage in lively – and sometimes heated – discussions.

7.00 Fame LA
Drama series following the trials and tribulations of young show-business hopefuls in Los Angeles. Stars Suzanne Carson and William R Moses.

8.00 Ally McBeal
American comedy drama series about a daydreaming young lawyer who is more confident in the courtroom than in the dating game. With Calista Flockhart.

9.00 Profiler
Suspense thriller series about Dr Sam Waters, a brilliant forensic psychologist with a gift for understanding the criminal mind. Stars Ally Walker.

10.00 FILM: Midwest Obsession
Courtney Thorne-Smith, Kyle Secor, Tracey Gold
Thriller based on a true story about a beauty queen who becomes fixated with a man who will never love her. She must have him – even if it means eliminating his girlfriend. *1995*
11.50-12midnight Sex Bites

CABLE CHECK
Some of the channels listed may not be available in your area

GRANADA PLUS
ACTION PACK

6.00am Upstairs Downstairs 7.00 Plus on Plus 7.30 Mind Your Language 8.00 Jokers Wild 8.30 Terry and June 9.00 Classic Coronation Street Text 9.30 Emmerdale Text 10.00 Upstairs Downstairs 11.00 The Avengers 12noon Classic Coronation Street Text 12.30pm Emmerdale Text 1.00 Robin's Nest 1.30 Mind Your Language 2.00 Cagney and Lacey

3.00 Minder
Three Cons Make a Mountain
Something strange is going on. Arthur Daley keeps acquiring items that won't do his reputation any good at all.

4.00 Kojak
Knockover
A ten-carat diamond ring worn by a murder victim leads from a homicide case into an unsolved million-dollar bank robbery.

5.00 The Avengers
Take-Over
With the simple flick of a lighter, a peace conference could go up in smoke. With Patrick Macnee and Linda Thorson.

6.00 Emmerdale
Turner and Frank settle their differences. Text
6.30 Classic Coronation Street
Percy loses his budgie. Text

7.00 Robin's Nest
A Matter of Note
A counterfeit bank note finds its way into the cash-till.
7.30 Home to Roost
Small Change

8.00 Minder
Guess Who's Coming to Pinner
Charlie Johnson is dead and the greatest villains the manor has ever seen are gathered to pay their last respects.

9.00 Kojak
Girl in the River
The bizarre strangulation of a young woman of a psychopathic killer who struck 2 years earlier.
10.00-11.00pm Taggart
Root of Evil – Part III

GRANADA MEN & MOTORS
ACTION PACK

11.00pm Beaver Patrol
Danni Hunt hunts down men in different areas.
11.30 The G Spot
Hosted by Terry Christian and glamour model Dillon.
12midnight Strippers
Fly-on-the-wall series which focuses on the world of lap dancing and stripping across the UK.
12.30am Jo Guest in Jamaica
Raunchy travel show, filmed at the Hedonism II resort in Jamaica.
1.00 E! Wild On...
The Caribbean
1.50-2.00am Crash of the Titans

DISNEY CHANNEL
ADD-ON/ PREMIUM CHANNEL

6.00am Gummi Bears 6.30 Jungle Cubs 7.00 Mickey Mouseworks 7.30 Hercules 8.00 101 Dalmatians 8.30 Goof Troop 9.00 Pooh 9.15 Music Time 9.20 Olie 9.30 Bear 9.55 Art Play 10.00 PB and J Otter 10.15 Bite Size 10.30 Toons 10.35 Circle Time 10.40 Rolie Polie Olie 10.55 Spot 11.00 Out of the Box 11.30 Pooh 11.45 Music Time 11.50 Rolie Polie Olie 12noon Bear 12.25pm Art Play 12.30 PB and J Otter 12.45 Bite Size 1.00 Toons 1.05 Circle Time 1.10 Rolie Polie Olie 1.20 Spot 1.30 Out of the Box 2.00 Jungle Cubs 2.30 Quack Pack

3.00 The Little Mermaid
The undersea adventures of the beautiful mermaid Ariel. Text
3.30 Classic Toons
3.40 Art Attack
Art show. Text

4.00 Sabrina
Nothing Says Lovin' Like Something from a Coven Text
4.30 Hercules: The TV Show
Hercules and the Minotaur

5.00 Recess
Animated series
5.30 My Best Friend is an Alien
Series starring an alien called Pleskit, who makes rude noises.

6.00 Smart Guy
Brain box antics. Text
6.30 Boy Meets World
Her Answer
Topanga's having second thoughts about marriage. Text

7.00 FILM: Splash
Tom Hanks, Daryl Hannah
Comedy. An ordinary, young, successful businessman is struck unconscious in a boating accident. When he wakes up he meets a beautiful girl and it's love at first sight. But when he discovers that she's a mermaid, trouble starts. *1984* Text
8.45 Honey, I Shrunk the Kids: The TV Show
Science is serious fun in the Szalinski household. Text
9.30 So Weird
Fiona Fi Phillips has an obsession for all things weird and wonderful. Text
10.00 Home Improvement
10.30 The Wonder Years
11.00 Touched by an Angel Text
11.50-12midnight Toons

THE BOX
MUSIC & GAMES PACK

Interactive music channel which allows the viewer to select videos of their choice 24-hours-a-day, seven-days-a-week. Also includes BOXFresh – latest videos available; BOXTalk – unique interviews with artists/bands; Breakin' Out of THE BOX – videos tipped for the top. Plus weekly competitions.

FRIDAY CONTINUES OVERLEAF...

6.00 AM
MORNING
3.00 PM
4.00 PM
5.00 PM
6.00 PM
7.00 PM
8.00 PM
9.00 PM
10.00 PM
11.00 PM
12.00
NIGHT TIME

CABLE CHOICE

FILM

Firestorm
Sky MovieMax 8.00pm
In-demand Australian cameraman Dean Semler returns to the director's chair for another environmentally aware thriller (his last directorial effort was the Steven Seagal eco-action outing *The Patriot*). Former NFL star Howie Long is a fireman fighting a forest blaze started by crooks.

GENERAL

Just Shoot Me
Paramount Comedy 8.30pm
From the writer-producer of *The Larry Sanders Show* and *Frasier*, Steve Levitan's fashion magazine sitcom has proved phenomenally successful in the States. With Laura San Giacomo and George Segal as its central players, this new series should be cult viewing.

ADVERTISEMENT

UK STYLE

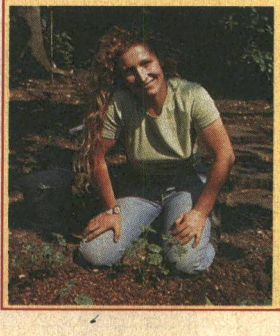

CHARLIE'S GARDEN ARMY 9.00PM
New and exclusive to UK Style, Ground Force goddess Charlie Dimmock teams up with local volunteers to transform neglected plots into neighbourhood garden projects that the whole community can enjoy.

Friday 14 January

	EUROSPORT NEWS & SPORT/ SELECTION PACKS	SKY SPORTS 1 PREMIUM CHANNEL	SKY SPORTS 2 PREMIUM CHANNEL	SKY SPORTS 3 PREMIUM CHANNEL	SCI-FI ACTION PACK	MTV MUSIC & GAMES PACK
6.00 AM MORNING	**7.30am Rally: Dakar – Cairo** **8.00 Snowboard** FIS World Cup coverage. **8.30 Biathlon** **10.00 Rally: Dakar – Cairo** **10.30 Tennis** Coverage of the WTA semi-finals from Sydney. **12noon Snowboard – LIVE** FIS World Cup coverage. **1.00pm Biathlon – LIVE** **2.45 Tennis** Coverage of the WTA semi-finals from Sydney.	**7.00am Sky Sports Centre** **7.15 WWF – Superstars** **8.15 You're On Sky Sports!** **9.00 Racing News 9.30 Aerobics Oz Style 10.00 What a Weekend 10.30 FIFA TV 11.00 Football League Review 11.30 Euro Tour Golf: Alfred Dunhill South African Championships – LIVE** **2.30pm What a Weekend** **3.00 Five-a-Side Football: Dreamcast Millennium Cup – National Five-a-Side Championships** Non-professional action.	**6.45am Sky Sports Centre** **7.00 Aerobics Oz Style** **7.30 Racing News** **8.00 Test Cricket: South Africa v England – Fifth Test – LIVE** **10.30 Test Cricket** Highlights. **11.00 Test Cricket: South Africa v England – Fifth Test – LIVE** David Gower is poised over the microphone to present live second session cricket from Centurion as the final Test match swings into action.	**12noon Climbing: World Climbing Championships** **1.00pm Tight Lines** Bruno Brookes and regular studio guest Keith Arthur discuss the latest angling activity and offer advice to fishing fanatics. **2.00 Football: World Cup Classics: North Korea v Italy** Travel back in time to the 1966 World Cup where North Korea take on Italy in a crucial clash in group four. **3.30 Spanish Football** David Bobin introduces a highlights round-up from La Liga, featuring the best of the recent matches from Spanish football's top flight. With commentary from Rob Palmer, Gerry Armstong and Guy Havord.	**8.00am Buck Rogers in the 25th Century** **9.00 Land of the Giants** **10.00 Lost in Space** **11.00 The Six Million Dollar Man** **12noon Babylon 5** **1.00pm Quantum Leap** **2.00 Buck Rogers in the 25th Century** *Buck's Duel to the Death* Sci-fi drama series. **3.00 Alfred Hitchcock Presents** *Fogbound* **3.30 Alfred Hitchcock Presents** *Pen Pals*	**6.00am Mad 4 Hits** **9.00 Bytesize MTV** **11.00 brand:new** Zane Lowe with another account of the shiniest, newest artists. **12noon Mad 4 Hits** **2.00pm MTV Dance Floor Chart Show** MTV's dance music expert June Sarpong hits the clubs and counts down the tracks. **3.00 Bytesize MTV** MTV's window on the world of music television skims off the cream of global MTV output in a cascade of short clips.
4.00 PM	**4.30 Luge – LIVE** Team competition action from the European Championship in Winterberg, Germany.	**4.00** **Trans World Sport** The latest ground-breaking sports stories from across the world.	**4.00pm** **Big Blue Watersports** Aquatic sporting news. **4.30 Ford Golf USA: Sony Open** Day one action from Hawaii as the stars of the US PGA Tour tee off for the 2000 Sony Open. The Waialae Country Club plays host.		**4.00** **Land of the Giants** *Land of the Lost* Four earthlings are accidentally carried away by a giant's balloon.	**4.00 Select MTV** Viewers make MTV their personal jukebox. Live from London every day, two hours of chat, videos and guest appearances from some of the most promising names in pop.
5.00 PM	**5.30 Speed Skating** Coverage of the European Championship from Hamar, Norway.	**5.00 Futbol Mundial** A chance to catch up with global soccer action. **5.30 What a Weekend** A look at the best of the weekend's sporting action.		**5.30 Moto-Plus** Motoring show with news and features on the very latest auto action.	**5.00 Lost in Space** *Space Circus* Will nearly runs away with an intergalactic circus. Stars James Westerfield and Melinda Fee.	
6.00 PM	**6.30 Luge – LIVE** Continuing the team competition coverage from the European Championship in Winterberg, Germany.	**6.00** **Sky Sports Centre** Up-to-the-minute sports news, presented by Matthew Lorenzo and Kirsty Gallagher.	**6.30 Gillette World Sport Special** David Jensen reports on the more alternative sports.	**6.00** **Triathlon World Cup** Join us for coverage of the competition's tenth season from Lausanne in Switzerland.	**6.00 The Six Million Dollar Man** *The Return of Bigfoot – Part II* Jaime Sommers tries to save Steve Austin's life.	**6.00 News Weekend Edition** News and gossip. **6.30 UK Singled Out** A wildly outrageous and provocative dating show.
7.00 PM	**7.30 Football – LIVE** Soccer action from the final of the International Tournament of Maspalomas, Canary Island.	**7.00 Euro Tour Golf: Alfred Dunhill South African Championships** Highlights from the second day's play at Houghton Golf Club in Johannesburg. Can Ernie Els, something of a superstar in his native South Africa, successfully defend his title?	**7.00 Nationwide Football League Division Two: Stoke City v Preston – LIVE** The Britannia Stadium sees Stoke City, under former Iceland boss Gudjon Thordarson, begin the climb back up the football hierarchy. They face a Preston team desperate to relive former glories after narrowly missing out on promotion last term. Marcus Buckland presents tonight's action, with commentary from Rob Hawthorne and Alan Brazil.	**7.00 Test Cricket: South Africa v England – Fifth Test** The best of the action from the first day of the fifth Test between South Africa and visitors England. Can Duncan Fletcher's England side manage to finish the series on a high note? Commentary and analysis comes from David Gower, Ian Botham, Bob Willis, Paul Allott, Mike Procter and David Lloyd.	**7.00 Quantum Leap** *Star-Crossed* Sam Beckett finds himself in the body of an English professor struggling with an over-amorous student.	**7.00 Mad 4 Hits** The biggest hits from MTV's extensive library.
8.00 PM					**8.00 Cybernet** A look at what's hot in the world of computer games. **8.30 Fantasy Island** *Wishboned* A woman seeks the perfect Thanksgiving meal, and a disgruntled businessman learns a lesson.	**8.00 MTV Dance Floor Chart Show** MTV's dance music expert June Sarpong hits the clubs and counts down the most popular tracks.
9.00 PM	**9.30 Boxing** Ringside action from an international contest.				**9.30 The Hunger** *The Swords* A lonely man is led astray.	**9.00 News Weekend Edition** News and gossip. **9.30 Celebrity Death Match** Clay figures in combat.
10.00 PM	**10.00 SportsCentre** **10.15 Speed Skating** Expertise on ice from the European Championship in Hamar, Norway.	**10.00** **Sky Sports Centre** Latest sports news from the fastest service available. With Matthew Lorenzo and Kirsty Gallagher.	**10.00 Max Power** Motorsport specials, featuring one-off events and championships with a variety of vehicles on track and off-road.	**10.00-12midnight World Wrestling Federation – Raw** Jim Ross, Kevin Kelly and Michael Cole report on the latest action and adventure from the World Wrestling Federation circuit. Plus classic matches and celebrity guests.	**10.00** **FILM: Fright Night** *Chris Sarandon, William Ragsdale, Roddy McDowall* Comedy chiller. A teenager discovers he is living next door to a vampire and, finding nobody will believe him, turns in desperation to a clapped-out horror film actor for help in vanquishing the fiend. *1985*	**10.00 The Real World Hawaii** Sun-kissed reality series. **10.30 Downtown** An animated take on modern urban life. **11.00 Total Request** Viewers cast votes for their favourite video.
11.00 PM	**11.15-12.30am Tennis** Another chance to catch up with the semi-final action from Sydney.	**11.00** **Hold the Back Page** Brian Woolnough and other top journalists cast an analytical eye over the week's sports headlines.	**11.00 Moto-Plus** Motoring show for lovers of life in the fast lane. **11.30** **Big Blue Watersports** Aquatic sports news.			
12.00 NIGHT TIME		**12midnight** **Premier League Preview** **12.30am Nationwide Football League Division Two: Stoke City v Preston** **2.00 WWF – Raw** **4.00 Hold the Back Page** **5.00-6.00am** **Sky Sports Centre**	**12midnight** **Gillette World Sport Special** **12.30am Ford Golf USA: Sony Open – LIVE** **3.00 Sky Sports Centre** **4.00 Football League: Stoke City v Preston** **5.30-6.00am** **Premier League Preview**		**12midnight FILM: Fright Night Part II** *Roddy McDowall, Traci Lind* Comedy chiller. *1989* **2.00am Cybernet** Computer games round-up. **2.30 100 Years of Horror** *Scream Queens* **3.00-4.00am Babylon 5**	**12midnight Partyzone** Club culture show. **1.00am** **The Real World Hawaii** **1.30 Downtown** **2.00 Club Mix** **3.00 MTV Megamix** **4.00 Partyzone** **5.00-6.00am Night Videos**

LIVE NATIONWIDE FOOTBALL LEAGUE: STOKE CITY V PRESTON SKY SPORTS 2 7.00PM

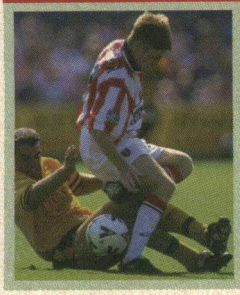

For Stoke City – (whose James O'Connor is pictured, left) – these days, read Iceland United. The Potters have an Icelandic vice-chairman in Elfar Adalsteinsson and manager in Gudjon Thordarson. Tonight, at the Britannia Stadium, in this Division Two clash, they entertain Preston, another team who are obliged to look to the history books to remember success. Perhaps more goals from their midfielder Lee Cartwright (pictured, right) will change all that.

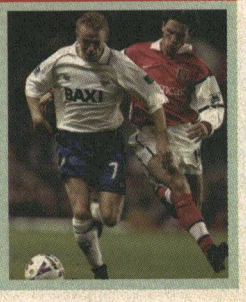

PLAYBOY TV/ ADULT CHANNEL ADD-ON CHANNEL	TELEVISION X ADD-ON CHANNEL
10.00pm Freeview **10.05 FILM: Hard Time** **12midnight Freeview** **12.10am Naughty Nostalgia** **12.35 Wanna Be a Porn Star? 1.05 Adult Feature** **1.20 FILM: Babenet** **2.40 Girl Hunt** **2.55-4.00am** **FILM: Twin Action**	**12midnight The Ten Minute Preview 12.10am Stripper of the Year 12.20 The Omar Show 12.45 FILM: Brown-Eyed Blondes 1.00 Five Minute Freeview 1.05 FILM continues 2.00 Freeview 2.05 Adult Feature 2.30 FILM: Adult Feature 3.40-4.00am Melanie**
Adult Nightview is now available as a TV on-demand service between 10.00pm and 4.00am at £3.95. See channel 50 for details	Adult Nightview is now available as a TV on-demand service between 12midnight and 4.00am at £3.95. See channel 50 for details

Friday 14 January

VH1
MUSIC & GAMES PACK

6.00am Power Breakfast
8.00 Pop-Up Video
9.00 VH1 Upbeat
12noon Musical Star Signs
VH1 runs through the musical zodiac artist by artist.
1.00pm Greatest Hits of... Crowded House
All the biggest selling tracks from the popsters.
1.30 Pop-Up Video
2.00 Jukebox
The show that gives you two hours of the best back-to-back chartbusting smashes.

4.00 Ten of the Best: Latino
Ten of the best Latino tracks ever, presented by actor and Latino sensation Marc Anthony.
5.00 The Millennium Classic Years
Paul King takes a trip down memory lane for a look at the music and news of another year.
6.00 Something for the Weekend
Music, chat and top guests as well as a preview of the forthcoming weekend, presented by Gideon Coe.
7.00 Emma
Emma Bunton introduces some of the biggest hits of the last 20 years.

8.00 The VH1 Fashion Awards 1999
Coverage of the ceremony from New York. Among the nominees at this festival of style are Puff Dady, Lenny Kravitz, Lauryn Hill, Jennifer Lopez, Madonna and Nicole Kidman.

10.00 Egos and Icons: Oasis
As they prepare to release their fourth album, we look at the rise and rise of Liam, Noel and co.
11.00 Tin Tin Out Uncut with Special Guest Star Emma Bunton
11.30 Mike Oldfield Uncut
12midnight The Friday Rock Show
Another two-hour rock-fest with Tommy Vance.
2.00am VH1 Spice
An hour of raunchy and romantic music.
3.00-6.00am VH1 Late Shift

ANIMAL PLANET
WORLD PACK

12noon Crocodile Hunter
Island in Time
1.00pm Emergency Vets
1.30 Pet Rescue
2.00 Harry's Practice
Dr Cooper treats a puppy with eye problems.
2.30 Zoo Story
A look at life at London Zoo, where two hundred staff take care of hundreds of exotic animals and birds.
3.00 Going Wild with Jeff Corwin
Borneo
3.30 Croc Files
Australian wildlife series with Steve and Terri Irwin .

4.00 Croc Files
Steve and Terri Irwin narrate the story of a sea turtle's life.
4.30 The Aquanauts
Deep-sea diving series.
5.00 Emergency Vets
5.30 Zoo Chronicles
The female elephants get a dental check-up and there is sad news from the wolves' den.
6.00 Crocodile Hunter
Reptiles of the Deep
Sea snakes, turtles and crocodiles are the focus of this underwater adventure.
7.00 Living Europe
Arctic – Land of Ice and Snow
Documentary series looking at the wildlife and landscapes of Europe.
8.00 Emergency Vets
Stories from Alameda East Veterinary Hospital in Denver, which works round the clock to save animals.
8.30 Emergency Vets
9.00 Superhunt
Intimate views – using close-up filming – of the world's greatest animal predators as they stalk and kill their prey.
10.00 Wildlife Rescue
10.30 Wildlife Rescue
Michaela Strachan releases some sand lizards.
11.00 Wildlife ER
Round-the-clock care to a wide variety of animals in critical need of attention.
11.30-12midnight Wildlife ER

CARLTON FOOD NETWORK
LIFESTYLE PACK

9.00am Food Network Daily
9.30 Coxon's Kitchen
College 10.00 Caribbean Kitchen 10.30 Tessa's Tastebuds 11.00 Flash in the Pan 11.30 A to Z of Food and Beauty 12noon Food Network Daily 12.30pm United Tastes of America
1.00 Coxon's Kitchen
College 1.30 French Lunch
2.00 Perfect Pasta with Aldo Zilli 2.30 Food Network Daily
3.00 In Season
3.30 Winter Nosh
4.00 The Spice Trail
4.30-5.00pm Peter Gordon's Pacific Food
New Zealand
With Peter Gordon.

CARLTON SELECT
LIFESTYLE PACK

5.00pm Pull the Other One
5.30 The Upper Hand
First Kiss
Caroline and Charlie have some birthday celebrations.
6.00 I Spy
The Lotus Eater
Drama series. Scott searches for his partner after he disappears on the Greek islands.
7.00 Moonlighting
Maddie's Turn to Cry
Maddie learns the hard way that two's company and three's a crowd. With Cybill Shepherd.
8.00 Boon
Something Old, Something New
Ken is not keen when Harry suggests a job shipping antiques.
9.00 Sharpe
Sharpe's Eagle
Sharpe joins forces with the South Essex regiment and is given the task of destroying a key bridge. But, owing to incompetence in high places, the regimental colours are lost. With Sean Bean, Brian Cox and Daragh O'Malley.
11.00 Hill Street Blues
Slum Enchanted Evening
Buntz is in the hot seat again when Internal Affairs grills him about a shooting.
12midnight Get Smart
I Shot 86 Today
Max plays a dangerous game with a nuclear golf ball.
12.30am Gridlock
Simon Biagi hosts the fast-paced gameshow.
1.00-2.00am Tanamera
Julie returns to Tanamera.

UK STYLE
LIFESTYLE PACK

7.00am Holiday on a Shoestring 7.30 Looking Good 8.00 Voyage 8.30 Collectors' Lot 9.00 Ready, Steady, Cook 9.30 Can't Cook, Won't Cook 10.00 Change That 10.30 Change That 11.00 Changing Rooms 11.30 The Antiques Show 12noon Real Rooms 12.30pm Collectors' Lot 1.00 Ainsley's Meals in Minutes 1.30 Ready, Steady, Cook 2.00 Good Living 2.30 The Flower Show

3.00 The Green Room
Really stylish solutions for truly tiny gardens.
3.30 Learn to Garden with Stefan Buczacki
4.00 Voyage
Raising the Bamboo Curtain
4.30 Holiday in Style
UK Style's Travel Zone presents an exclusive extended version of BBC1's popular tourism show *Holiday*.
5.30 Antiques Roadshow
Hugh Scully and the team of experts invite members of the public to bring along their antiques.
6.30 Real Rooms
The makeover show with Simon Biagi.
7.00 Can't Cook, Won't Cook
Cookery challenge.
7.30 Collectors' Lot
Sue Cook presents the popular series.
8.00 Change That
Interior design roadshow.
8.30 House in Spain
A chance to see just what is involved in owning a property in Spain.
9.00 Charlie's Garden Army
Charlie Dimmock hosts the gardening series.
9.30 Changing Rooms
Design challenge series.
10.00 House Proud
Documentary series which follows the progress of several people as they try to build their own homes.
10.30 Real Rooms
11.00 How Does Your Garden Grow?
A panel of the nation's top gardeners work on the horticultural problems of our day.
12midnight Garden Magic
Toby Buckland and Lisa Davis offer instant solutions to gardening dilemmas.
12.30am-1.00am Learn to Garden with Stefan Buczacki
Lessons in fundamental gardening skills.

UK HORIZONS
WORLD/ ACCESS PACKS

7.00am Rocky Mountain Cowboy 7.50 Lion Country 8.20 Esther 8.50 Big Cat Diary 9.20 Mars: Death or Glory? 10.15 Secrets of Lost Empires 11.15 Tomorrow's World Plus 12.15pm Esther 12.45 City Hospital 1.45 Garden Stories 2.15 Moving People 2.45
Rocky Mountain Cowboy
Englishman Dylan Winter realises a life-long ambition when he joins cowboys Louis and Andy as they drive two thousand cattle deep in the Rocky Mountains.
3.45 Lion Country
Paul Heiney looks behind the scenes Longleat.
4.20 Zoo
Behind the scenes at London Zoo.
4.50 Children's Hospital
Real-life medical drama.
5.25 Holiday Reps Get Married
5.55 City Hospital
Live documentary series in which Gaby Roslin and her team of co-presenters report on the patients and staff at Southampton General Hospital.
6.55 Car Wars
Documentary following an elite police squad formed in Bristol to tackle car crime in the West Country.
7.30 The Essential Guide to Rocks
8.00 Zoo
As the year draws on into autumn, there are fewer visitors to London Zoo.
8.30 Children's Hospital
9.00 Holiday Reps Get Married
Caroline Dunsmuir finally gets to walk down the aisle.
9.35 999
Michael Buerk presents extraordinary true tales of heroic rescues.
10.35 Car Wars
Detective Derek Matthews continues to pursue the ringleader behind a major car fraud case.
11.05 Top Gear GTi
The latest models and the hottest motoring news.
12.05am-1.00am Paying for It

UK PLAY:
1.00am Footage and Mouth 2.00 Save Tonight 2.50 Funny Noise 3.20 Radiohead's Dream Performances 3.45 Hey DJ 4.45 Camberwick Green 5.00 Podge and Rodge 5.15 The Sound of Disco 6.00 The Sound of Play 6.30-7.00am TOTP Plus

Sean Bean is the dashing 19th-century soldier in 'Sharpe'. Carlton Select 9.00pm

CABLE CHECK
Some of the channels listed may not be available in your area

NATIONAL GEOGRAPHIC CHANNEL
FAMILY PACK

7.00pm Explorer's Journal
Dino Babies
Steve McAllum asks whether birds could really be dinosaurs.
8.00 Mama Tina
The story of Christina Noble, a woman who travelled from Dublin to war-ravaged Vietnam in a fight against social injustice.
9.00 Message from the Birds
Taking a look at the effects oil spilt from vast tankers has on the seabird populations of the world.
10.00 Masters and Madmen
Identifying some of the people who have been branded as mad but who were, in fact, visionaries.
11.00 Explorer's Journal
Fire from Above
Steve McAllum investigates lightning and man's struggle to predict it.
12midnight-1.00am Survival on the Savannah
This programme is a riveting account of the conflict between the lion and the buffalo, the hunters and the hunted, in one of nature's harshest environments – the African Savannah.

6.00 AM MORNING
3.00 PM
4.00 PM
5.00 PM
6.00 PM
7.00 PM
8.00 PM
9.00 PM
10.00 PM
11.00 PM
12.00 NIGHT TIME

CHALLENGE TV
MUSIC & GAMES PACK

5.00pm Cross Wits
5.30 100%
6.00 Family Fortunes
6.30 Catchphrase
7.00 Sale of the Century
7.30 The Krypton Factor
8.00 Gladiators
9.00 Stars in Their Eyes
9.30 Move On Up
10.00 Family Fortunes
Big money gameshow.
10.30 Candid Camera
11.00 Celebrity TV Bloopers
12midnight Gladiators
Another quartet of plucky challengers face the might of the gladiators.
1.00 3-2-1
2.00 Love at First Sight
2.30 Studs
3.00 Simply Irresistible
Presented by Paul Holmes.
3.30 The Krypton Factor
4.00 Who's Sorry Now?
4.30 100%
5.00-6.00am Shopping with Screenshop

DISCOVERY HOME & LEISURE
WORLD PACK

6.00am The Joy of Painting 6.30 Garden Party 7.00 The Great Gardening Plot 7.30 Hammer it Home 8.00 Doorstep DIY 8.30 Our House Down Under 8.55 The Joy of Painting 9.30 Simply Painting 10.00 Garden Party 10.30 The Great Gardening Plot 11.00 Man Overboard 11.29 The Home and Leisure House
11.30 Wood Wizard
12noon Hometime 12.30pm Hometime
1.00 Two's Country 1.30 Home Again with Bob Vila
2.00 Our House 2.30 The New Yankee Workshop
3.00 This Old House with Steve and Norm
3.30-4.00pm Total Fishing with Matt Hayes
Angling adventures.

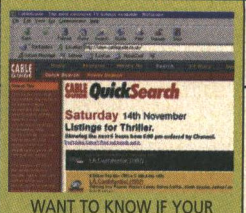

WANT TO KNOW IF YOUR FAVOURITE FILMS ARE ON THIS MONTH?
OUR ONLINE TV LISTINGS GUIDE WILL TELL YOU!
http://www.cableguide.co.uk

GMTV 2
ACCESS PACK

GMTV2 offers pre-school and lifestyle shows between 6.00am and 9.25am.
Weekdays: The *Newshour* from 6.00am to 7.00am followed by children's programming.
Saturdays: The best of the week and programmes for children.
Sundays: Children's shows plus a round-up of the week's news in *The Review*.

Friday 14 January

MORNING

6.00 AM

CABLE CHECK
Some of the channels listed may not be available in your area

DISCOVERY
WORLD PACK

3.00 PM

4.00 PM
4.00pm Rex Hunt Fishing Adventures
Steve Starling goes electrode fishing for carp.
4.30 Discovery Today
With Steve Knight.

5.00 PM
5.00 Time Team
Oxford
The team attempts to prove that the river valleys of Oxfordshire were once home to mammoths.

6.00 PM
6.00 Speed Merchants
What does it take to get a Formula One racing car onto the track? The team at MacLaren knows.

7.00 PM
7.00 Confessions of...
Lifeboat
A lifeboat crew simulate a real rescue.
7.30 Discovery Today

8.00 PM
8.00 The Human Journey
A Tale of Two Species
When modern humans emerged from Africa, they found they were not alone.

9.00 PM
9.00 Crocodile Hunter
Wild Babies
Steve and Terri Irwin enter a very small, cute and entertaining world.

10.00 PM
10.00 In the Mind of Criminal Profilers
Four of America's top criminal profilers provide extraordinary accounts of their work.

11.00 PM
11.00 Extreme Machines
The Landspeed Record
The story of those people aiming to create new speed records.

12.00 NIGHT TIME
12midnight Forensic Detectives
Partners in Crime
Series exploring how crimes are solved using the tools of forensic science.
1.00am Discovery Today
With Steve Knight.
1.30-2.00am Diving School
Fly-on-the-wall show.

CARTOON NETWORK
FAMILY PACK

5.00am Fruitties 5.30 Blinky Bill 6.00 Tidings 6.30 Flying Rhino 7.00 The Sylvester and Tweety Mysteries 7.30 Dexter's Laboratory 8.00 Looney Tunes 8.30 The Smurfs 9.00 Tiny Toons 9.30 Tom and Jerry 10.00 Blinky Bill 10.30 Tabaluga 11.00 The Tidings 11.30 Tom and Jerry 12noon Looney Tunes 12.30pm Droopy and Barney Bear 1.00 Pinky and the Brain 1.30 Animaniacs 2.00 2 Stupid Dogs 2.30 The Addams Family

3.00 Flying Rhino Junior High 3.30 Dexter's Laboratory
Chemical chaos with the bedroom professor.
4.00 Cartoon Cartoon Fridays
Cartoons from the network's vaults.

7.00 Tom and Jerry
Cat and mouse conflicts.
7.15 Looney Tunes
7.30 Scooby Doo
8.00 Pinky and the Brain
8.30-9.00pm Batman

TNT
FAMILY PACK

9.00pm WCW Nitro
The latest WCW wrestling action from the US.

12midnight-1.00am The Dukes of Hazzard
Double Sting
A prisoner in the Hazzard Jail develops symptoms of the plague.

CARTOON NETWORK:
1.00am Flying Rhino Junior High 1.30 The Magic Roundabout 2.00 The Tidings 2.30 Tabaluga 3.00 The Fruitties 3.30 Blinky Bill 4.00 The Magic Roundabout 4.30-5.00am Tabaluga

NICKELODEON
FAMILY PACK

7.00am The Three Friends... & Jerry 7.30 Kenan & Kel 8.00 SpongeBob Square Pants 8.30 Rugrats 9.00 Thomas 9.30 Blue's Clues 10.00 Magic School Bus 10.30 Papa Beaver 11.00 Babar 11.30 Arthur 12noon Thomas 12.30pm Blue's Clues 1.00 Rugrats 1.30 Noah's Island 2.00 Anthony Ant 2.30 Muppet Babies

3.00 Doug
The animated antics of a daydreamer and his dog.
3.30 Hey Arnold!
The adventures of the boy with an odd-shaped head.
4.00 Rugrats
Fun with the over-imaginative toddlers.
4.30 SpongeBob Square Pants
Animated adventures.
5.00 Two of a Kind
Comedy with twin sisters, Mary-Kate and Ashley.
5.30 Sister Sister
6.00 Sabrina the Teenage Witch
6.30-7.00pm Kenan & Kel

PARAMOUNT COMEDY CHANNEL
FAMILY PACK

7.00pm Clueless
My Best Friend's Boyfriend
7.30 Roseanne
Promises, Promises
8.00 Dharma and Greg
Mr Montgomery Goes to Washington
8.30 Just Shoot Me
What the Teddy Bear Saw
9.00 Married... with Children
Peggy Sue Got Work
9.30 Spin City
Bone Free
Lust is in the air.
10.00 FILM: Airplane!
Robert Hays, Leslie Nielsen, Lloyd Bridges
Classic spoof airport disaster movie. When the crew of a jumbo jet are hit with food poinsoning, the fate of the passengers depends on an ex-war pilot.
1980
11.40 Cheers
Father Knows Last
12.10am Cheers 12.40 Encore Encore 1.10 Rex the Runt 1.20 Food Fight 1.50 Rex the Runt 2.00 Mork and Mindy 2.30 Nurses 3.00 It's Garry Shandling's Show 3.30-4.00am Abbot and Costello

FOX KIDS
FAMILY PACK

6.00am BeetleBorgs Metallix 6.30 Spiderman 7.00 Monster Rancher 7.25 Oggy and the Cockroaches 7.30 Dennis and Gnasher 8.00 Mystic Knights 8.25 Hero Turtles 8.50 Fantastic Four 9.15 The Incredible Hulk 9.40 Masked Rider 10.05 X-Men 10.30 Casper 10.55 Eek the Cat 11.05 Walter Melon 11.30 Inspector Gadget 11.55 Sam and Max 12.05pm The Spy Dogs 12.30 Donkey Kong 1.00 Oggy and the Cockroaches 1.25 Hero Turtles 1.55 Fantastic Four 2.20 Incredible Hulk 2.45 Masked Rider

3.10 X-Men
3.29 X-Press
UK Connection
A daily magazine show.
3.30 Monster Rancher
4.00 Power Rangers in Space
4.30 Mystic Knights of Tir Na Nog
Four courageous young knights defend their land.
5.00 Dennis and Gnasher
Dennis and Gnasher team up with their pals.
5.30 Ace Ventura
Ace is on the case.
6.00 Oggy and the Cockroaches
6.30-7.00pm Goosebumps
Spooky stories.

SHOP!
LIFESTYLE/ SELECTION PACKS

6.00am Shop! Selection
7.00 Bargain Shop!
7.30 Dimanti Designs
8.30 Dress for Less
9.30 Fitness Zone
10.00 Home Style
11.00 Beauty Secrets
11.30 Collectors' Corner
12noon 12 to 26
Get the perfect fit with the help of fashion experts.
1.00pm Bargain Shop!
Today's offers at bargain prices.
1.30 Shop! Selection
Round-up of the best-sellers on Shop!
2.30 6 of the Best
Shop!'s buyers recommend the best quilts and pillows.
3.00 Sound and Vision
Great deals on home entertainment.
4.00 In the Kitchen
Top chef Paul Brodel presents professional cooking tips.
5.00 Shop! Selection
A round-up of all the best-sellers on Shop!
6.00 12 to 26
Get the perfect fit with the help of the fashion experts.
7.00-7.30pm Collectors' Corner
Irresistible collectibles from Gift Shop!

NEWS AND INTERNATIONAL

BBC NEWS 24
NEWS & SPORT/ ACCESS PACKS

6.00am News 9.00 News 9.30 The World Today 10.00 News 11.00 News 1.00pm News 1.30 UK Today 2.00 News 3.00 News 4.00 News 5.00 News 6.30 UK Today 7.00 News 7.30 Sportsday 8.00 News 9.30 Europe Direct 10.00 News 10.30 HARDtalk 11.00 News 11.30 Talking Movies 12midnight News 12.30am Zero 30 1.00 News 2.30 Talking Movies 3.00 News 3.30 HARDtalk 4.00 News 4.30 Zero 30 5.00 News 5.30-6.00am Seven Days

CNN INTERNATIONAL
NEWS & SPORT PACK

News throughout the day, plus: 5.00am This Morning 5.30 World Business 6.00 This Morning 6.30 Business 7.00 This Morning 7.30 Business 8.00 This Morning 8.30 Sport 9.00 Larry King 10.30 Sport 11.30 Biz Asia 12.30pm Pinnacle 1.15 Asian 1.30 Report 2.30 Showbiz 3.30 Sport 4.30 Inside Europe 5.00 Larry King 7.30 Business 8.30 Q&A 9.30 Insight 10.00 Business 10.30 Sport 11.00 View 11.30 Moneyline 12.30am Europe 1.30 Q&A 2.00 Larry King 3.30 Moneyline 4.30-5.00am Science

SKY NEWS
NEWS & SPORT/ ACCESS PACKS

News on the hour, every hour, plus: 6.00am Sunrise 10.30 Sky World News 11.30 Money 12noon Sky News Today 2.30pm Your Call 4.30 Sky World News 5.00 Live at Five 8.30 Sky Business Report 9.30 Answer the Question 10.00 Sky News at Ten 10.30 Sportsline 12.30am CBS Evening News 1.30 Your Call 2.30 Sky Business Report 3.30 Week in Review 4.30 Fashion TV 5.30-6.00am CBS Evening News

INTERNATIONAL

TV5 5.00am Journal 5.15 Journal 5.30 Télématin et le Journal du Temps 7.00 Journal 7.30 Fête des Bébés 8.00 Infos 8.05 Zig Zag Café 9.00 Journal 9.15 Fiction Entre Terre et Mer 11.00 Infos 11.05 100% Questions 11.30 Journal 12noon Infos 12.05pm Fax Culture 1.00 Journal 1.15 Fiction: Entre Terre et Mer 3.00 Journal 3.15 Questions 3.30 Les Carnets du Bourlingueur 4.00 Infos 4.05 Pyramide 4.30 Questions pour un Champion 5.00 Journal 5.15 Fiction: Entre Terre et Mer 7.00 Journal 7.30 Journal et le Journal du Temps 8.00 Infos 8.05 Marguerite Volant 9.00 Journal Télévisé 9.15 Divertissement 11.00 Journal Télévisé 11.30-12midnight Soir 3

ASIANET
ADD-ON CHANNEL

CABLE EXCLUSIVE

7.30am DD News 8.00 Is Hafte Ki Kahani 8.30 Holy Quran 9.00 FILM 11.30 News 12noon Rajni 12.30pm Khiladi 1.00 Swabimaan 1.30 FILM 4.00 Nanne Jasoos 4.30 Is Hafte Ki Kahani 5.00 Kaala Daira 6.00 Tiger 6.30 Asianet Legal Live 7.30 News 8.00 Swabimaan 8.30 Dard 9.00 FILM 11.30 News 12midnight MTV Fresh 12.30am Swabimaan 1.00 FILM 4.00 Music Box 4.30 Dard 5.00 MTV 123 6.00 Nanne Jasoos 6.30 News 7.00-8.00am Mehfil

ZEE TV
ADD-ON CHANNEL

6.00am Dam Dama Dam 6.30 Jaagran 7.00 Faith: Muslim 7.30 News 8.00 Pakistan News Link 8.30 Tara 9.00 Adhikar 9.30 Raahein 10.00 Apne Apne Raastey 11.00 Zaike Ka Safar 11.30 Amar Prem 12noon FILM 3.00pm Chashme Baddor 3.30 Chako Cinema 4.00 Chutki Baja Ke 4.30 Akbar Birbal 5.00 Mr Gayab 5.30 Amanat 6.00 Hip Hip Hurray 6.30 Best of India 7.00 Up Beat 7.30 Entertainment 8.00 News 8.30 FILM 11.30 Kamal Kombination 12midnight News 12.30am Mano Ya Na Mano 1.00 X Zone 2.00 FILM 3.00 Anil B 5.00 Commander 5.30-6.00am Flu

CHRISTIAN CHANNEL EUROPE
WORLD PACK

5.00am CMTV 6.00 Good News 6.30 Changing Your World 7.00 Believers' Voice of Victory 7.30 This is Your Day 8.00 Behind the Screens 8.15 CMTV 8.30 Life in the Word 9.00 CMTV 10.30-11.00am Feature

BLOOMBERG
WORLD PACK

2.15am Fund Manager's Corner 3.15 Fund Manager's Corner 4.15-6.00am South Africa Report

BBC PARLIAMENT
NEWS & SPORT PACK

5.30am Select Committees 7.00 The Record 7.30 Select Committees 9.30 House of Commons 3.00pm House of Lords 11.00 The Record 11.30-12midnight The Point

THE HISTORY CHANNEL
WORLD PACK

12noon Navajo Code Talkers
12.55pm Photos for the Future
1.00 Mesopotamia
Return to Eden
2.00 Biography
Steve McQueen
3.00 Playback with Tom Robinson
3.30 Bomb to the Beatles
Brave New World
4.00 Military Blunders
Scattering of Convoy PQ17
4.30 A Bridge too Far
5.00 The Special Warfare Craft
6.00 China's Boxer Rebellion
6.55 Photos for the Future
7.00 Greece – A Moment of Excellence
8.00 Biography
Scott of the Antarctic
9.00 Playback with Jilly Cooper
9.30-10.00pm Bomb to the Beatles

TV TRAVEL SHOP
BONUS CHANNEL

A total travel service in your own home. Video brochures give a guided tour of resorts around the world, with regular bulletins and programmes featuring late holidays and special offers. Viewers can then book holidays 24-hours-a-day, seven-days-a-week, by calling 0870 60 60 747. For more information and full listings turn to TV Travel Shop Text, from page 200.

QVC
LIFESTYLE/ SELECTION PACKS

QVC The Shopping Channel is at your service 24-hours-a-day – so watch when you can and tape when you can't. All you need is an item number. Call free phone on 0800-50-40-30 at any time. Today's highlight is Fashion at 5.00pm.

Week 3

Saturday 15th January-Friday 21st January

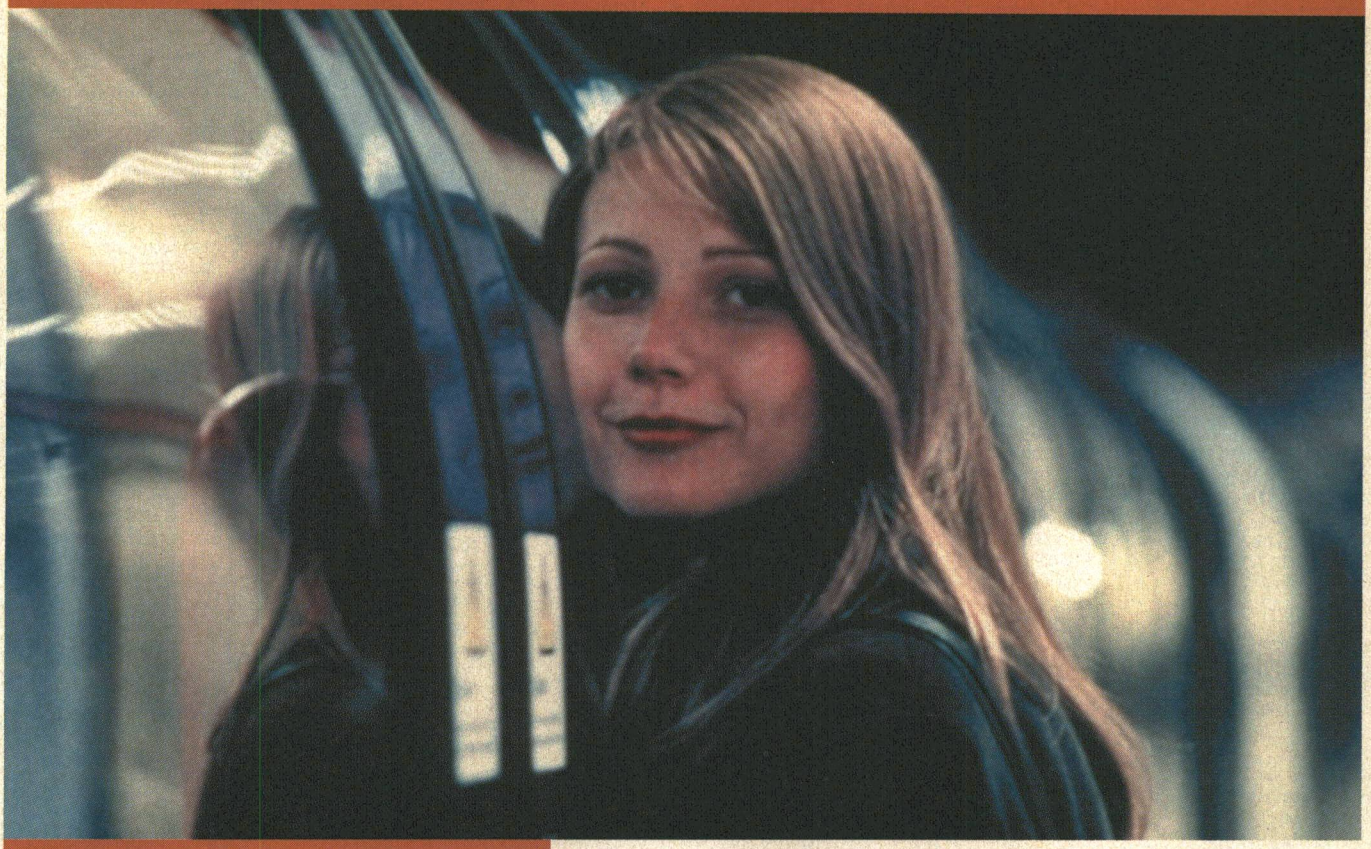

When one door shuts ...

Cut from the same warmly whimsical cloth as *It's a Wonderful Life*, the romantic fantasy *Sliding Doors* is unfurled with great aplomb by first-time writer-director Peter Howitt, who is probably still best known to British audiences as the original Joey in the Scouse sitcom *Bread*. The often over-elaborate story is buoyed up by the excellent Gwyneth Paltrow (above), who gamely grapples with a London accent in a dual role (sort of) as PR executive Helen Quilley. After a particularly bad morning, her life splits in two and plays out in separate story strands: one charts how things would have turned out for her had she managed to catch a tube train, the other how events would have transpired had she missed it. The film is filled with identifiable incidents and credible characters, and Howitt consistently hits all the right feel-good buttons. John Hannah and John Lynch provide excellent support.

SKY PREMIER SATURDAY 15TH 8.00PM

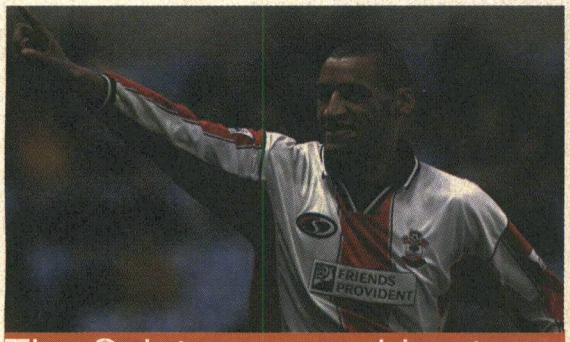

The Saints go marching to Newcastle's Toon

Southampton and Newcastle have both had to grind out results this season. But whereas the Saints (whose Dean Richards is pictured) started well and have stalled, the Magpies have improved on their poor early-season form after the arrival of new manager Bobby Robson.

SATURDAY 16TH SKY SPORTS 1
3.00PM – LIVE

Mummies dearest

The success of the recent effects-laden epic *The Mummy* proved that there is an interest in adventures involving embalmed ancient Egyptians. And an exciting and wildly imagined new animated series on Sky One puts the myth of the awakened mummy in an impressively imagined, modern-day context for kids. Produced and directed by *Simpsons* graduate Seth Kearsley, *Mummies Alive* follows 12-year-old San Francisco boy Presley Carnovan, whose body is inhabited by the spirit of the son of a Pharaoh. Various aggressors who are aware of this want to see Presley come to harm, and that's why he needs his four super-powered mummy friends to protect him.

SKY ONE FROM SATURDAY 15TH
9.30AM

Saturday 15 January

SKY PREMIER
PREMIUM CHANNEL

6.15am The Incredible Journey
1963, rating Sky U, 77 mins
8.00 Love at Large
Tom Berenger, Elizabeth Perkins 1990, rating Sky PG, DS, 97 mins
10.00 Ghostbusters II
Bill Murray, Dan Aykroyd 1989, rating Sky PG, DS, 104 mins
12noon Dick Tracy
Warren Beatty, Madonna 1990, rating Sky PG, DS, 101 mins
2.00pm The Long Walk Home
Whoopi Goldberg, Sissy Spacek
Drama set in the Fifties, charting the unlikely friendship between a white housewife and her black maid. *1990, rating Sky PG, 92 mins*
3.45 Ghostbusters II
Bill Murray, Dan Aykroyd, Sigourney Weaver, Harold Ramis
Supernatural comedy sequel. The team is called upon again, this time to battle an ancient evil warrior spirit who, trapped in the framed constraints of an old oil painting, is attempting to re-enter the world of the living in the guise of a newborn infant. *1989, rating Sky PG, DS, 104 mins*
5.45 Dick Tracy
Warren Beatty, Madonna, Al Pacino, Dustin Hoffman
Stylish comic strip detective adaptation. A tough, square-jawed urban crime-fighter battles a gallery of grotesque gangster foes while fending off the attentions of a sultry femme fatale. *1990, rating Sky PG, DS, 101 mins*
7.30 Preview Show
Take a sneak peek at coming attractions on Sky Movies.
8.00 Sliding Doors
Gwyneth Paltrow, John Hannah, John Lynch, Jeanne Tripplehorn
PREMIERE Popular romantic comedy set in London. Two parallel stories take a look at the respective consequences, both positive and negative, when a young woman first misses, and then manages to catch, the same tube train. Text *1998, rating Sky 15, 95 mins*
10.00 Desperate Measures
Andy Garcia, Michael Keaton, Marcia Gay Harden, Brian Cox
Action thriller. A by-the-book San Francisco cop is determined to secure a bone marrow donor for his sick son. However, the perfect DNA match turns out to be a convicted psychopath. Text *1998, rating Sky 15, DS, 96 mins*
11.45 Sliding Doors
Gwyneth Paltrow, John Hannah
Romantic comedy. Text *1998, rating Sky 15, 95 mins*
1.25am Triumph of the Spirit
Willem Dafoe, Edward James Olmos
Holocaust survival drama. *1989, rating Sky 15, 115 mins*
3.25-5.20am Mother
Albert Brooks, Debbie Reynolds
Family comedy drama. Text *1996, rating Sky 12, 99 mins*

SKY MOVIEMAX
PREMIUM CHANNEL

6.30am Action Heroes: Denzel Washington
7.00 Fatso
1980, rating Sky PG, 90 mins
9.00 Hi Honey, I'm Dead
1991, rating Sky PG, 88 mins
11.00 Tom Alone
1989, rating Sky PG, 87 mins
1.00pm The Legend of Wolf Mountain
Bo Hopkins, Nicole Lund 1992, rating Sky PG, 88 mins
3.00 To Catch a Yeti
Meat Loaf, Chantallese Kent, Jim Gordon, Leigh Lewis
Children's comedy adventure. Pursued by hunters, a miniature yeti seeks refuge in the rucksack of an explorer. The creature ends up in New York, where it is befriended by the explorer's young daughter. However, the hunters are soon hot on the trail. *1993, rating Sky PG, 88 mins*
5.00 Damnation Alley
Jan-Michael Vincent, George Peppard, Dominique Sanda
Sci-fi adventure, adapted from the novel by Roger Zelazny. A handful of survivors have to contend with hostile mutants as they trek across a desolate nuclear wasteland in a desperate search for remnants of the former civilisation. *1977, rating Sky PG, 87 mins*
7.00 Masterminds
Patrick Stewart, Brenda Fricker, Vincent Kartheiser, Matt Craven
Action adventure. A crooked security officer stages a mass kidnapping of wealthy children, imprisoning them in their school. However, he does not reckon on the resourcefulness of one maverick student who is determined to fight back. Text *1997, rating Sky PG, 101 mins*
9.00 Trojan War
Will Friedle, Jennifer Love Hewitt, Marley Shelton, Danny Masterson
Frenetic teen sex comedy. A high school nerd sets out in search of a condom with which to culminate the seduction of the cheerleader of his dreams. Text *1997, rating Sky 12, 80 mins*
10.30 Wild Things
Matt Dillon, Kevin Bacon, Denise Richards, Neve Campbell
Thriller. A cop investigates when a high school guidance counsellor is accused of raping two students. Is the man guilty as charged, or the victim of a devious plot? Text *1998, rating Sky 18, 103 mins*
12.20am Rescuers: Stories of Courage – Two Families
Daryl Hannah, Tim Matheson 1998, rating Sky 12, 101 mins
2.05 Get on the Bus
Richard Belzer, DeAundre Bonds
Text *1996, rating Sky 15, 116 mins*
4.05-6.00am Killer: A Journal of Murder
Text *1996, rating Sky 18, 88 mins*

SKY CINEMA
PREMIUM CHANNEL

11.00am The Beast from 20,000 Fathoms
Paul Christian, Paula Raymond 1953, rating Sky PG, 76 mins
12.25pm The China Syndrome
Jane Fonda, Jack Lemmon
Tense drama about the attempted cover-up of a nuclear accident. *1979, rating Sky PG, 117 mins*
2.30 Star Trek: The Motion Picture
William Shatner, Leonard Nimoy, DeForest Kelley, George Takei
Sci-fi adventure. The original crew of the *Enterprise* team up once again to pit their wits against a vast alien craft which is destroying everything in its path as it heads straight for the solar system. Can communication be established with this mysterious, implacable enemy or, failing that, can our heroes find a way of destroying it? Text *1979, rating Sky PG, 125 mins*
4.45 What a Carve Up!
Sid James, Kenneth Connor, Dennis Price, Shirley Eaton
Comedy set in an allegedly haunted house, following the ghostly goings-on when a dead man's relatives are summoned to the reading of his will. *1961, rating Sky PG, 84 mins*
6.15 Fletch Lives
Chevy Chase, Julianne Phillips, Hal Holbrook, Cleavon Little
Comedy thriller sequel. An intrepid journalist, with a penchant for disguises, finds himself tangling with the Klan and a crooked evangelist when he inherits a Mississippi plantation and heads down south to claim it. *1989, rating Sky PG, 91 mins*
8.00 The China Syndrome
Jane Fonda, Jack Lemmon, Michael Douglas, Scott Brady
Tense drama about a female TV reporter and her cameraman who witness an accident at a nuclear power plant. Intent on informing the public, they find themselves entangled in a sinister conspiracy to keep the accident a secret at any cost. *1979, rating Sky PG, 117 mins*
10.00 The Midnight Man
Burt Lancaster, Susan Clark, Cameron Mitchell, Joan Lorring
Mystery thriller. A disgraced former police officer on parole for murder is reduced to working as a college nightwatchman. When a killing occurs on campus, he sees an opportunity to redeem himself, and sets out to bring the guilty party to justice. *1974, rating Sky 15, 114 mins*
12midnight Crossroads
Ralph Macchio, Joe Seneca
Fantasy about a blues guitarist. *1986, rating Sky 15, 95 mins*
1.40am Fletch Lives
Chevy Chase, Julianne Phillips 1989, rating Sky PG, 91 mins
3.15-5.50am Zorba the Greek
Anthony Quinn, Alan Bates 1964, rating Sky PG, 136 mins

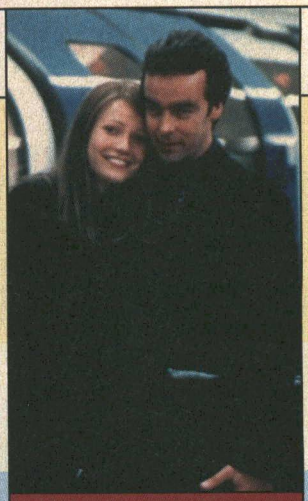

Tube tale: Gwyneth Paltrow and John Hannah star in 'Sliding Doors'. Sky Premier 8.00pm

FILMFOUR
ADD-ON CHANNEL

6.00pm The Battle Over Citizen Kane
Documentary about the efforts made by newspaper magnate William Randolph Hearst to suppress Orson Welles's *Citizen Kane*, widely recognised as a thinly-veiled satirical Hearstian biopic. Clips from the film juxtaposed with newsreels bring to life this famous episode in US cinema history.
8.00 The Five Heartbeats
Robert Townsend, Michael Wright, Leon, Harry J Lennix
Absorbing musical comedy drama charting the ups and downs of members of a Harlem vocal quintet, as they weather the turbulent Sixties – a decade of unprecedented changes, opportunities and challenges not only in the world of entertainment, but for US society as a whole. Text *1991, 116 mins*
10.05 That Thing You Do
Tom Hanks, Tom Everett Scott, Liv Tyler, Johnathon Schaech
Musical comedy drama set in the Sixties. A Beatles-influenced American pop group hopes to capitalise on the 'British invasion' of the US charts. Can they manage to be more than one-hit wonders? Text *1996, 103 mins*
11.55 Backbeat
Stephen Dorff, Sheryl Lee
Drama about the fifth Beatle. Text *1993, 100 mins*
1.35am One Plus One aka Sympathy For the Devil
Documentary. *1969, 97 mins*
3.15 Broken English
3.30 Head
1968, 86 mins
4.55-6.00am Hell For Leather

ITV2
ACCESS PACK

9.25am Tiny CITV2
10.30 CITV2: Mad For It
11.30 Pump It Up
11.30 Lifeforce
12noon The Worst Witch
Supernatural drama series set in a school for trainee witches.
12.30pm Bedrock
An hour of fun with celebrity guests, music, bedroom webcams, e-mail and a daily Battle of the Sexes.
2.30 Football First
Live soccer updates from around the country, employing the wonders of technology to bring you all the latest scores from matches in England and Scotland.
5.30 Airline
Katrina is reduced to tears by a passenger's remarks about her post-chemotherapy hairstyle.
6.00 Heartbeat
Nostalgic police drama series set in a 1960s Yorkshire village. Stars Nick Berry and Bill Maynard.
7.00 Snooker: The Nations Cup
The annual international team competition comes to Reading's Hexagon Theatre.
8.00 Cinderella
A dramatisation of the classic fairy story.
9.30 An Audience with Lily Savage
The larger-than-life Liverpudlian diva and her special guests entertain a celebrity audience.
10.30 Jack and the Beanstalk
The traditional panto gets an affectionate, boisterous spin from award-winning writer Simon Nye, in a production starring Neil Morrissey, Adrian Edmondson, Griff Rhys Jones, Denise Van Outen, Julie Walters and Julian Clary. Paul Merton narrates.
12midnight Battle Dome
1.00am Bedrock
An hour of fun with celebrity guests, music, bedroom webcams, e-mail and a daily battle of the sexes.
2.00-2.30am The Haunted Fishtank

SKY box office

A movies on-demand service from Cable & Wireless

SKY BOX OFFICE 1 IS NO LONGER AVAILABLE ON THE CABLE & WIRELESS NETWORK

Sky Box Office 2
Channel 52
ENEMY OF THE STATE
Paranoid thriller. An attorney, who happens to bump into the wrong man at the wrong time, finds his life destroyed as he is pursued by shadowy forces who seem to know his every move. Stars Will Smith. Text *1998, rating Sky 15, 126 mins*
PLAYS AT 6.00am, 8.30am, 6.30pm, 9.00pm, 11.30pm, 2.00am

Sky Box Office 3
Channel 53
THE SIEGE
Action thriller. When terrorist bombs are set off in New York, martial law is declared and an FBI agent must catch the bombers. Stars Denzel Washington. Text *1998, rating Sky 15, 111 mins*
PLAYS AT 6.00am, 8.00am, 10.00am, 12noon, 2.00pm, 4.00pm, 6.00pm, 8.00pm, 10.00pm, 12midnight, 2.00am, 4.00am

Sky Box Office 4
Channel 54
THE OPPOSITE OF SEX
Smart, intelligent drama about a pregnant, scheming 16-year-old who is intent on seducing her gay brother's lover and convincing him that he is the father of her baby. Stars Christina Ricci, Lisa Kudrow and Martin Donovan. Text. *1998, rating Sky 18, 96 mins*
Plays at 8.00pm, 10.00pm, 4.00am

See pages 18 and 19 for full details or tune into Channel 50 for full details and Terms and Conditions.
Customers with a Videoway set-top-box must view all events on Channel 50.

Saturday 15 January

SKY ONE
ACTION/ SELECTION PACKS

7.00am Count Duckula 7.30 Tintin 8.00 Pokémon 8.30 The Simpsons Text 9.00 Godzilla 9.30 Mummies Alive NEW SERIES 10.00 The Adventures of Sinbad 11.00 World Wrestling Federation – Live Wire 12noon World Wrestling Federation – Metal 1.00pm Speed! Text 1.30 Storm Warning Text 2.00 America's Dumbest Criminals Text 2.30 America's Dumbest Criminals Text

3.00 The New Adventures of Superman
Meet John Doe
A criminal from the future uses a subliminal device to win the presidential elections. Text

4.00 Star Trek: Deep Space Nine
Children of Time
Sisko and the *Defiant* crew must choose between their lives and those of their descendants. Text

5.00 Star Trek: Voyager
Worst Case Scenario
Science fiction drama. Tuvok creates a holo-novel based on a theoretical mutiny aboard *Voyager*. Text

6.00 The Simpsons
Treehouse of Horror X
Bart and Lisa must save Lucy Lawless from a villain. Text

6.30 The Simpsons
Homer vs 18th Amendment

7.00 Futurama
The Series Has Landed – Part I
Fry travels to the moon. Text

7.30 Futurama
The Series Has Landed – Part II
Fry is disappointed. Text

8.00 Dilbert
The Shroud of Wally

8.30 The PJs
Operation Gumbo Drop
Juicy enters a cooking competition. Text

9.00 World Wrestling Federation – Live Wire
Michael Cole presents coverage of exclusive WWF bouts featuring star performers such as The Undertaker.

10.00 Cops
Indianapolis
Fly-on-the-wall documentary about the police.

10.30 Cops
Indianapolis

11.00 Prickly Heat
This game show with a heady cocktail of documentary, dating game and beach battle. Presented by Julian Clary and Denise Van Outen.

12midnight Showbiz Weekly
An essential guide to showbiz. Presented by Tania Bryer.

12.30am LAPD
A woman pursues her boyfriend with a knife during a lovers' quarrel.

1.00 LAPD

1.30 Law and Order
Passion

2.30-7.00am Long Play

UK GOLD
LIFESTYLE/ SELECTION PACKS

7.00am Angels
7.30 Neighbours Omnibus
Another chance to see the last week's episodes.
9.35 Dynasty Omnibus
Omnibus of the soap about the lives of the oil-rich Carrington clan.
12.15pm EastEnders Omnibus
Mark reaches boiling point and Sanjay decides to take some advice from Richard. Gita warns Cindy about Tricky Dicky.

3.10 The Bill Omnibus
To the surprise of his colleagues, Hollis arrests a homeless youth. Keane and Cryer learn the hard way that misplaced trust can prove fatal. Boyden is flabbergasted when he receives a letter telling him he's a father. Croft and Deakin investigate a terrible smell coming from a basement.

5.35 The Brittas Empire
The Elephant's Child
Brittas organises a sponsored bungee jump, but the only member of staff who is really keen is heavily pregnant.

6.10 FILM: Doctor at Sea
Dirk Bogarde, Brigitte Bardot, James Robertson Justice
British comedy about a doctor who tires of general practice and signs up to be a ship's doctor in an effort to bring some excitement into his life. However, the cargo boat he joins is skippered by a formidable captain and there are only two women on board. *1955*

8.00 Yes, Prime Minister
A Real Partnership
The Government has a financial crisis as MPs are due for a rise.

8.40 Kiss Me Kate
An old friend of Kate turns up with an offer she may not be able to refuse.

9.20 Absolutely Fabulous
Birthday
Edina has reached a milestone in her life – her fortieth birthday.

10.00 The Royle Family
Jim Royle finds it hard to come to terms with the fact that he must pay for the wedding.

10.40 Harry Enfield and Chums
More comedy with Kathy Burke and Paul Whitehouse.

11.20 Monty Python's Flying Circus
You're No Fun Anymore
The seminal comedy sketch show.

12midnight Taggart
Prayer for the Dead
Taggart is promoted to Acting Superintendent when McVitie has a heart attack. Taggart doesn't take too kindly to his new administrative role, and McVitie's wife accuses him of causing her husband's condition.

3.00am-7.00am Screenshop

LIVING
LIFESTYLE PACK

6.00am Through the Keyhole
6.30 Can't Cook, Won't Cook
7.00 Tiny Living
9.00 Forgive or Forget
9.50 The Roseanne Show
10.20 Home and Away Omnibus
12.30pm
FILM: The Preacher's Wife
Whitney Houston, Gregory Hines
Romantic comedy about a cleric who begins to doubt his abilities when he is visited by an angel. *1996*

3.00 FILM: Eternally Yours
Loretta Young, David Niven, Hugh Herbert, Billie Burke
Comedy in which a young woman ditches her conventional society sweetheart for a more adventurous life with a daredevil travelling magician. But their life is not all that she expected. *1939*

4.40 Maury Povich
A double bill of the compelling and personal talk show dealing with emotional conflicts between people, hosted by veteran broadcast journalist Maury Povich.

6.20 Chat's Moral Dilemmas
Julia Bradbury hosts a double bill of the talk show which offers advice to people who are faced with a dilemma and don't know what they should do about it.

8.00 Judge Judy
Double bill of the show in which New York City's outspoken family court judge Judy Sheindlin presides over a series of real-life cases and conflicts.

9.00 Profiler
Suspense thriller series about Dr Sam Waters, a brilliant forensic psychologist who has a gift for understanding the criminal mind. Stars Ally Walker.

10.00 Jerry Springer
A double bill of the outrageous American talk show in which Jerry Springer and his guests engage in lively – and sometimes heated – discussion about relationship issues.

11.45-12midnight Sex Bites
Raunchy late-night fun with Katrina Buchanan.

CABLE CHECK
Some of the channels listed may not be available in your area

GRANADA PLUS
ACTION PACK

6.00am Bonanza
7.00 Plus on Plus
7.30 How's Your Father?
8.00 On the Buses
8.30 Shang-a-lang
9.00 The High Chaparral
10.00 The Saint
11.00 The Love Boat
12noon The Odd Couple
12.30pm Plus on Plus
1.00 Bonanza
2.00 The Agatha Christie Hour

3.00 A Bit of a Do
The Charity House Racing Event
Comedy-drama series which cleverly observes the deceptions which lie at the heart of the British class system.

4.00 The Love Boat
Help, Murder
A married couple enjoy getting away from their kids for the first time, and a crashing bore is mistaken for a ship-board socialite.

5.00 Hawaii Five-0
Tiger by the Tail
A kidnap hoax backfires when his father offers a huge ransom for his return.

6.00 Watching
Wrestling
Brenda and Malcolm practice people-watching in the pub.

6.30 The Lovers
Beryl decides that men rule.

7.00 The Agatha Christie Hour
The Secret Adversary
In this final episode, Julius forces the Russians to tell him where Jane Finn and Tuppence are.

8.00 A Bit of a Do
The Charity House Racing Event
Comedy drama series which cleverly observes the deceptions which lie at the heart of the British class system.

9.00 The Brian Conley Show
With special guests Jim Bowen and Nick Owen.

9.30 Hale and Pace

10.00-11.00pm Style Carrott Del Sol

GRANADA MEN & MOTORS
ACTION PACK

11.00pm Katie Richmond's V.P.L.
Alternative fashion programme.

11.30 Jo Guest in Jamaica
Raunchy travel show

12midnight Beaver Patrol
Danni Hunt goes in search of every woman's dream man.

12.30am Blackpool Rocks
A look at Blackpool's throbbing night life and entertainment industry.

1.00 The Hot House
Late-night entertainment show.

1.30-2.00am Katie Richmond's V.P.L.

DISNEY CHANNEL
ADD-ON/ PREMIUM CHANNEL

6.00am PB and J Otter 6.20 Music Time 6.25 The Adventures of Winnie the Pooh 6.40 Circle Time 6.45 Toons 6.55 The Adventures of Spot 7.05 Bite Size 7.20 Art Play 7.25 Bear in the Big Blue House 7.50 Rolie Polie Olie 8.00 Boy Meets World 8.30 Teen Angel 9.00 Double Art Attack 9.30 Hercules 10.00 Sabrina 10.30 Pepper Ann 11.00 Smart Guy 11.30 Brotherly Love 12noon Boy Meets World 12.30pm Incredible Story Studio 1.00 Disney on Demand 2.30 Mickey Mouseworks

3.00 101 Dalmatians
Daring canine capers. Text

3.30 Timon and Pumbaa
Fun with the mad meerkat and the wacky warthog in this *Lion King* spin-off series.. Text

4.00 FILM: Honey, I Shrunk the Kids
Rick Moranis, Matt Frewer, Marcia Strassman, Amy O'Neill
Family adventure in which the children of an eccentric inventor are accidentally shrunk by his latest invention. *1989* Text

5.30 Honey, I Shrunk the Kids: The TV Show
Honey, I'm in the Mood for Love
Wayne makes an aphrodisiac from chocolate. Text

6.10 Smart Guy
The smart kid who's put into tenth grade. Text

6.35 Boy Meets World
Ain't College Great Text

7.00 FILM: Don't Look Under the Bed
Erin Chambers, Eric Ty Hodges, Robin Riker, Steve Valentine
Family adventure about a no-nonsense teenager who doesn't believe in magic or anything supernatural – until she has to. *1999* Text

8.30 FILM: Popeye
Robin Williams, Shelley Duvall, Ray Walston, Paul Dooley
Family adventure about everyone's favourite spinach-eating sailor. Popeye returns to his home town of Sweethaven to try to find the father who abandoned him. *1980* Text

10.05 Home Improvement

10.30 Thunderstone Text

11.00 Dr Quinn: Medicine Woman Text

11.50-12midnight Toons

THE BOX
MUSIC & GAMES PACK

Interactive music channel which allows the viewer to select videos of their choice 24-hours-a-day, seven-days-a-week. Also includes BOXFresh – latest videos available; BOXTalk – unique interviews with artists/bands; Breakin' Out of THE BOX – videos tipped for the top. Plus weekly competitions.

SATURDAY CONTINUES OVERLEAF...

6.00 AM MORNING
3.00 PM
4.00 PM
5.00 PM
6.00 PM
7.00 PM
8.00 PM
9.00 PM
10.00 PM
11.00 PM
12.00 NIGHT TIME

CABLE CHOICE

FILM
Sliding Doors
Sky Premier 8.00pm
This whimsical romantic fantasy, written and directed by former *Bread* star Peter Howitt, is illuminated by the lead performance of Gwyneth Paltrow, who has a spot-on English accent. The dense 'what-if?' plot allows the viewer to see two versions of her character's future.

GENERAL
Father Ted
Paramount Comedy 9.00pm
A weekend dedicated to the riotously irreverent sitcom kicks off in *Hell*, the episode where Father Ted and Father Dougal take a disastrous caravan holiday. You can enjoy more gentle delirium from Ardal O'Hanlon (Father Dougal) Live at 11.00pm.

ADVERTISEMENT

UK PLAY

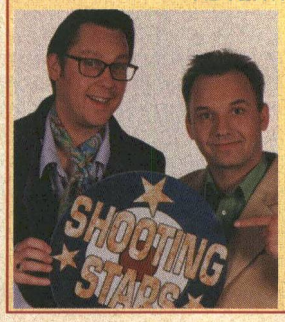

REEVES AND MORTIMER WEEKEND 9.00PM
In a weekend dedicated to the genius that is Vic Reeves and Bob Mortimer, UK Play presents a tribute to one of the most anarchic and hugely popular double acts of their generation.

Saturday 15 January

EUROSPORT
NEWS & SPORT/ SELECTION PACKS

MORNING

6.00 AM
7.30am
Rally: Dakar – Cairo
8.00 Bobsleigh – LIVE
9.00 Biathlon – LIVE
10.00 Bobsleigh – LIVE
11.00 Biathlon
11.30 Alpine Skiing – LIVE
12.30pm Biathlon – LIVE
1.45 Alpine Skiing
Coverage from the Women's World Cup in Altenmarkt-Zauchense, Austria.

3.00 PM
3.00 Bobsleigh
Action from the World Cup in Cortina d'Ampezzo, Italy.

4.00 PM
4.00 Biathlon
Action from the World Cup in Ruhpolding, Germany.

5.00 PM
5.00 Luge
Coverage from the European Championship in Winterberg, Germany.

6.00 PM
6.00 Tennis: WTA Tournament
Coverage from the final in Sydney.

7.00 PM
7.30 Football: FIFA Club World Championship
Coverage from the final of the tournament in Brazil which has attracted many of the world's top teams.

8.00 PM

9.00 PM
9.30
Rally: Dakar – Cairo
Coverage from the ninth stage: Agades – Dirkou.

10.00 PM
10.00 SportsCentre
10.15 Speed Skating
Coverage from the European Championship in Hamar, Norway.

11.00 PM
11.30 Tennis: WTA Tournament
Coverage from the final in Sydney, Australia.

12.00 NIGHT TIME
12.30am-2.00am
Rally: Dakar – Cairo
Coverage from the ninth stage: Agades – Dirkou.

SKY SPORTS 1
PREMIUM CHANNEL

6.00am
Hold the Back Page
7.00 Sky Sports Centre
8.00 Aerobics Oz Style
8.30 Racing News
9.00
Good Morning Sports Fans
11.00 World Pool League
Coverage from Warsaw of the World Pool League.
12noon
Gillette Soccer Saturday
Jeff Stelling presents the fastest and most comprehensive football results service on television, including post-match interviews with the men who matter and detailed analysis from the Sky Sports pundits. The studio regulars include such esteemed former footballing greats as Rodney Marsh, Frank McLintock, Clive Allen and George Best.

6.00pm Basketball: Birmingham Bullets v Sheffield Sharks – LIVE
Kevin Cadle hosts coverage from the match between Birmingham Bullets and Sheffield Sharks in the Dairylea Dunkers Championship. Suzanne Dando provides courtside reports.

8.00
Fight Night – LIVE
Join Paul Dempsey for the latest round of boxing between two of today's finest fighters. With commentary from Ian Darke and Glenn McCrory and expert studio analysis from Barry McGuigan.

10.00 Kickboxing: WKA Worldwide Kickboxing – Germany
Kickboxing action from the world's top stars.

11.00 Max Power
Motorsport specials, featuring one-off events and championships with a variety of vehicles on track and off-road.

12midnight
NFL Divisional Play-Offs – LIVE
12.30am Spanish Football
2.30 Saturday Fight Night
4.30 Kickboxing: WKA Worldwide Kickboxing – Germany
5.30-6.00am Big Blue Watersports

SKY SPORTS 2
PREMIUM CHANNEL

6.00am Sports Unlimited
7.00 Aerobics Oz Style
7.30 Racing News
8.00 Test Cricket: South Africa v England Fifth Test – LIVE
David Gower presents coverage from the second day of the fifth Test between South Africa and England.
10.30 Test Cricket
11.00 Test Cricket: South Africa v England Fifth Test – LIVE
The coverage continues from Centurion as South Africa continue their fifth Test campaign against England on day two.

4.00pm Gillette World Sport Special
David Jensen presents a comprehensive report on the more alternative sports.

4.30 Ford Golf USA: Sony Open
David Livingstone presents action from the Sony Open in Hawaii, the second big tournament in the space of a week. Jeff Sluman is aiming to top the leaderboard once again and regain his 1999 Sony Open title. He carded an impressive 271 to win 12 months ago.

7.00 Test Cricket: South Africa v England – Fifth Test
A chance to catch up with the very best of the action from the SuperSport Park in Centurion on day two of the fifth Test between South Africa and England. Commentary comes from David Gower, Ian Botham, Paul Allott and Bob Willis.

10.00 Euro Tour Golf: Alfred Dunhill South African Championships
Day three highlights from the Alfred Dunhill South African Championships, staged at the Houghton Golf Course in Johannesburg. With commentary from Ewen Murray and Bruce Critchley.
12.30am Ford Golf USA: Sony Open – LIVE
Coverage from day three of the Sony Open.
2.30 Basketball
Repeat from Sky Sports 1
4.30 Max Power
5.30-6.00am Moto Plus
Motoring magazine show.

SKY SPORTS 3
PREMIUM CHANNEL

8.00am Soccer AM
11.30
Euro Tour Golf: Alfred Dunhill South African Championships – LIVE
Coverage from the Alfred Dunhill South African Championships at the beautiful Houghton Golf Club in Johannesburg.
2.30pm Moto Plus
Motoring magazine show.

3.00
World Motor Sport
Fast-paced coverage from the circuit where all the latest news and views are tracked. From the frantic pace of the Indy Racing League, to the never-say-die approach of the NASCAR series, *World Motor Sport* features every lap from every track.

5.30-12midnight
NFL: Divisional Play-Offs – LIVE
A real treat for American football fans on both sides of the Atlantic as the giants of the NFL compete in the divisional play-offs. After several weeks of shocks, surprises and bone-crunching gridiron action, eight teams are left standing and they're battling for the right to qualify for the Championship Game and then to head for Super Bowl glory. Kevin Cadle and Nick Halling present the high-octane action from one of American sport's most eagerly anticipated weekends.

SCI-FI
ACTION PACK

8.00am The Flash
9.00 Robocop
10.00 Lost in Space
11.00 The Incredible Hulk
12noon FILM: The Day Mars Invaded Earth
Sci-fi thriller. *1962*
1.15pm
The Ray Bradbury Theatre
1.45 Sci-Focus Special
2.00 A Century of Sci-Fi
2.30 A Century of Sci-Fi

3.00 Max Headroom
Rakers
Theora learns that her brother is competing in the newly televised rakeboarding sport.

4.00 The Flash
Be My Baby
Sci-fi series about a guy who became a superhero after being struck by lightning.

5.00
The Incredible Hulk
Bring Me the Head of the Hulk
A $1 million reward is offered for the Hulk's head.

6.00 Robocop
Nanno
Robocop fights a scientist using microscopic machines to create the ultimate crime.

7.00 Highlander: The Raven
The Frame
A priceless painting is stolen from right under Amanda and Nick's noses.

8.00 FILM: And You Thought Your Parent's Were Weird
Marcia Strassman, Joshua John Miller, Edan Gross
Sci-fi comedy. Two boys invent a robot which is inhabited by the spirit of their father. *1991*
9.45
Sci-Focus Special
A look at a sci-fi movie.

10.00 FILM: Ghost in the Shell
Futuristic animated Japanese thriller. An elite officer in a section 9 security force is sent on the trail of a fiendish criminal. *1996*
11.30 Cybernet
A weekly look at what's new and what's hot in the world of computer games.
12midnight MD Geist
A soldier must infiltrate a fortified citadel.
1.00am
MD Geist II – Death Force
2.00 Moldiver
2.30 Tenchi Muyo
3.00-4.00am Lost in Space
The Sky is Falling

MTV
MUSIC & GAMES PACK

6.00am Mad 4 Hits
9.00 All Woman Weekend
10.00 European Top 20
12noon
News Weekend Edition
12.30pm Essential All Saints
1.00 Total Request
All Woman Special
The most requested music videos from the world's greatest female artists.
2.00 All Woman Weekend
MTV pays homage to the sisters this weekend, with videos from the world's top female artists, including Madonna, Cher and All Saints. So sit back and watch the divas do their stuff.

4.00 Select MTV
Viewers make MTV their own personal jukebox. Presented by Donna Air live and direct from the heart of London, this is the request show that brings you all the best guests and top music.

6.00
Biorhythm Madonna
Biography series featuring the top stars.
6.30
MTV Live All Women
7.00
All Woman Weekend
More videos from the world's top female artists.

9.00 News Weekend Edition
9.30 Celebrity Death Match
Claymation stars wage war on each other.

10.00
All Woman Weekend
Another selection of videos from the world's top female musical acts.

11.00
The Corrs Unplugged
The band perform stripped-down versions of all their biggest hits to date as well as new tracks.
12midnight
The Lick R&B Chart Show
An hour of soulful grooves.
1.00am MTV Megamix
2.00 brand:new
3.00 Chill Out Zone
4.00 MTV Dance Floor Chart Show
5.00-6.00am Night Videos

LIVE FORD GOLF USA: SONY OPEN
SKY SPORTS 2 12.30AM

One of the America's journeymen golf tournament winners is Jeff Sluman (pictured, left). A one-time Major winner, Sluman is one of the sport's smaller players who has to more than punch his weight to keep up with the likes of long-hitting Tiger Woods and Davis Love III (pictured, right). But Sluman keeps winning the occasional event, and today he is at the spectacular Waialae Country Club in Honolulu, on day three of the Sony Open, defending his title for all he is worth.

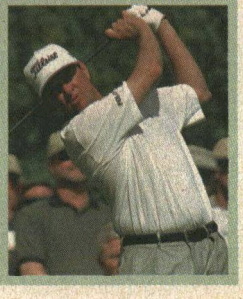

PLAYBOY TV/ ADULT CHANNEL
ADD-ON CHANNEL

10.00am Freeview 10.05 Passion Cove 11.00 Cyber Sex 12midnight Freeview 12.10am Adult Feature 12.35 Premier Strip 12.50 FILM: East Meets West 2.05 New Model File 2.30 FILM: The Stowaway 3.45-4.00am Caught at Home

Adult Nightview is now available as a TV on-demand service between 10.00pm and 4.00am at £3.95. See channel 50 for details

TELEVISION X
ADD-ON CHANNEL

12midnight The Ten Minute Preview 12.10am Adult Feature 12.20 Adult Feature 12.45 FILM: Prisoners of Sex 1.00 The Five Minute Freeview 1.05 FILM continues 2.00 Freeview 2.05 Eurotapes 2.30 FILM: Teri Wiegel – Centrefold 3.40-4.00am Hen Night

Adult Nightview is now available as a TV on-demand service between 12midnight and 4.00am at £3.95. See channel 50 for details

VH1
MUSIC & GAMES PACK

6.00am Breakfast in Bed
9.00 Musical Star Signs
10.00 Something for the Weekend
11.00 The Millennium Classic Years
12noon Emma
1.00pm Egos and Icons: The Spice Girls
2.00 Behind the Music: Sting
Documentary on the former Police frontman, covering all the ups and downs of his career and personal life.
3.30 VH1 to One: Madness
A chat with the Nutty Boys.
4.00 Teen Idols Weekend
All the biggest selling hits from pop idols of the last 30 years.
6.00 Behind the Music: Blondie
VH1 traces the ups and downs of the group through rare footage and interviews with the band.
7.00 Behind the Music: TLC
Documentary on the rise of the R&B pin-ups, featuring interviews with all the players in the TLC story.
8.00 Behind the Music: The Culture Club Reunion
8.30 VH1 to One: Duran Duran
A chat with the band.
9.00 Abba – Live at the Beatclub
The Swedish superstars perform a live hits session for German television at the height of their stardom.
10.00 Hey, Watch This! – Bad Hair
John Fugelsang, with the help of Limahl, looks at pop stars who never could get their hair right.
11.00 The 1999 World Music Awards
A star-studded ceremony from Monte Carlo, with Will Smith, The Corrs, Cher, Janet Jackson, Britney Spears, Ricky Martin and the Barenaked Ladies.
1.00am Blur – Showtime
Damon Albarn and co perform all their biggest hits.
2.00 Oasis Live by the Sea
3.30 Ocean Colour Scene Uncut
4.00-6.00am VH1 Late Shift

ANIMAL PLANET
WORLD PACK

12noon Horse Tales
Wild Horses
12.30pm Horse Tales
Pardubice – The Devil's Race
1.00 Crocodile Hunter
Reptiles of the Deep
Sea snakes, turtles and crocodiles on the Great Barrier Reef and tropical waters of North Queensland.
2.00 Profiles of Nature
Wolves of the Americas
3.00 Wild at Heart
Wolves
The work of Robert Lyle, who is dedicated to fighting for the survival of Europe's last wolves.
4.00 Wolves at Our Door
Jim Dutcher's breathtaking film of a pack of wolves captures their natural caring and curiosity.
5.00 The Aquanauts
A visit to Florida Atlantic University's Ocean Engineering Department.
5.30 The Aquanauts
Outrigger canoe racing.
6.00 Croc Files
An adventure into the habitat of the python.
6.30 Croc Files
The lizards of the Australian outback.
7.00 Crocodile Hunter
Reptiles of the Deep: Saurians
The reptiles that inhabit deep ocean waters.
8.00 Emergency Vets
Stories from Alameda East Veterinary Hospital.
8.30 Emergency Vets
Stories of pets in distress from a Denver vets.
9.00 Untamed Africa
Simba's Death
A young elephant cub discovers the in-fighting of its herd. The lioness's injured paw proves fatal.
10.00 Killer Instinct
First of a two-part programme chronicling the struggle of wild animals at the top of the food chain who must kill to live.
11.00-12midnight Shark! The Silent Savage
Investigating this mysterious predator's solitary lifestyle.

CARLTON FOOD NETWORK
LIFESTYLE PACK

9.00am Food Network Daily 9.30 Coxon's Kitchen College 10.00 In Season 10.30 Winter Nosh 11.00 Thoroughly Modern British 11.30 A to Z of Food and Beauty 12noon Food Network Daily 12.30pm Ross on the Range 1.00 Alive and Cooking 1.30 A Slice of the Action 2.00 Classic Dishes 2.30 Food Network Daily 3.00 Gordon Ramsay's Passion for Flavour 3.30 School Dinners 4.00 United Tastes of America 4.30-5.00pm Food Network Daily Abroad

CARLTON SELECT
LIFESTYLE PACK

5.00pm Our House
Suzi Becker looks at people's unusual homes.
5.30 The Upper Hand
Common Entrance
Sitcom with Joe McGann.
6.00 I Spy
Philotimo
Robinson and Scott cause an international incident when they help a Bulgarian child prodigy to defect.
7.00 Moonlighting
I Am Curious... Maddie
Sam proposes to Maddie, and she has difficulty thinking up reasons why she should not marry him.
8.00 Fragile Heart
Edgar returns to Britain and discovers the inner strength to deal with Nicola. He also attempts to stand up for his principles.
9.00 Jake's Progress
Alan Bleasdale's tragi-comedy about a family in crisis. Jake runs away again on the morning of his birthday.
10.00 Wildside
Gritty Australian police drama series. Bill and Deakin attend a stabbing at a road accident. With Tony Martin.
11.00 Hill Street Blues
Come and Get It
The media-hyped capture of a mass murderer causes an uproar on the Hill.
12midnight The Paradise Club
Unfrocked in Babylon
Drama series about two brothers who inherit a drinking den.
1.00am London Bridge
Drama series.
1.30-2.00am Consequently

UK STYLE
LIFESTYLE PACK

7.00am Change That 7.30 Can't Cook, Won't Cook 8.00 Ready, Steady, Cook 8.30 Good Living 9.00 Green Room 9.30 Flower Show 10.00 Gardening Neighbours 10.30 Garden Magic 11.00 Crewless 12noon Voyage 12.30pm Voyage 1.00 Fresh Food 1.30 Two Fat Ladies 2.00 Wine World 2.30-3.00pm Holiday in Style

UK ARENA
LIFESTYLE PACK

3.00pm Arena People
Hitchcock – Alfred the Great
3.50 The First, The Last, My Everything
4.20 Motown Live
Performances by some of today's hottest acts.
5.05 Later On Annie Lennox
Jools Holland presents his unique selection of music.
5.55 The Arena 100
The 100 greatest British 20th-century works of art.
6.25 The First, The Last, My Everything
Favourite musical moments.
6.55 Sounds of the Seventies
Can You Feel the Force?
7.30 Sounds of the Seventies
Free to Be Me
Musical nostalgia trip.
8.00 Arena People
Hitchcock – Alfred the Great
Two-part profile celebrating the life and career of Alfred Hitchcock.
9.00 Later On Annie Lennox
Looking at the unique vocal talents of the singer with the Tourists and Eurythmics.
10.00 FILM: The Elephant Man
John Hurt, Anthony Hopkins, Anne Bancroft
Moving drama based on the life of John Merrick, a man born in Victorian England with a hideously disfiguring disease. Despite being shunned by most of society, he was eventually taken in and cared for by a kindly London surgeon. *1980*
12.30am Sounds of the Seventies
Can You Feel the Force?
1.00 Arena People
Hitchcock – Alfred the Great
1.50-3.00am Later On Annie Lennox

UK HORIZONS
WORLD/ ACCESS PACKS

7.00am Spirit of the Jaguar 8.00 Killing for a Living 8.50 Wildvision 9.00 A Rough History of... 9.30 The Lost World of El Dorado 10.30 Flightpaths to the Gods 11.30 Secrets of the Cloud People 12noon Tomorrow's World Plus 1.00pm Chimps on Death Row 2.00 Kalahari Bigfoot 2.30 Marmot Mountain
3.00 Birds in Black
A profile of the raven, narrated by David Attenborough.
3.30 Vampire
Profile of the vampire bat.
4.00 Spirit of the Jaguar
The origins of the wildlife and ancient civilisations of the Caribbean and Central America explored.
5.00 Top Gear GTi
In an extended edition of *Top Gear*, the team test the latest models and cast an eye over the hottest motoring news.
6.00 Blues and Twos
The work of Britain's emergency services.
6.30 Blues and Twos
The work of Britain's emergency services.
7.00 Disaster
Spiral to Disaster
A look at the Piper Alpha oil rig disaster of 1988.
7.30 Disaster
The Unflyable Plane
8.00 Killing for a Living
The Company of Killers
Wildlife film which follows the daily struggle for survival all over the world.
9.00 Soldiers to Be
Backsquadding
The recruits face the first test of their abilities.
9.30 Soldiers to Be
Drill
10.00 Top Gear GTi
The team test the latest models and cast an eye over the hottest motoring news, in an extended edition of *Top Gear*.
11.00 Football Wives
How the wives of some of Britain's top footballers deal with the media spotlight.
12midnight-1.00am Supernatural Science

UK PLAY:
1.00am Shooting Stars 1.30 Shooting Stars 2.05 The Smell of Reeves and Mortimer 2.40 The Smell of Reeves and Mortimer 3.15 Bang, Bang, it's Reeves and Mortimer 4.00 Stella Street 4.45 The Sound of Play 6.30-7.00am TOTP Plus

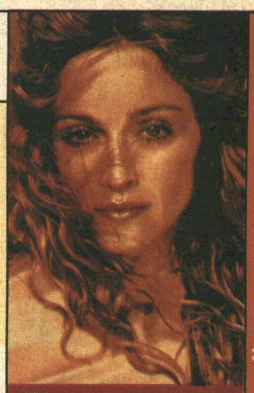

'Biorhythm Madonna' checks out the artist's life through video and music. MTV 6.00pm

CABLE CHECK
Some of the channels listed may not be available in your area

NATIONAL GEOGRAPHIC CHANNEL
FAMILY PACK

7.00pm Explorer's Journal
Animals Like Us
A look at whether or not animals are capable of feeling emotions.
8.00 Land of the Anaconda
Jesus Rivas delves into the layers of mud where anacondas hide to unveil their secret world.
9.00 Shark Doctors
A study of the shark in an attempt to understand more about its motives for attack in order to devise new repellent devices.
10.00 Lions of the African Night
Following a pride of lions through a cycle of night and day which begins as darkness falls on the bush.
11.00 Explorer's Journal
Hunting the Deep Shark
Another film in the series featuring footage from top wildlife experts.
12midnight-1.00am Sharks
This programme introduces scientists and expert divers who dare to enter the watery realm of the shark with fascinating results.

6.00 AM MORNING
3.00 PM
4.00 PM
5.00 PM
6.00 PM
7.00 PM
8.00 PM
9.00 PM
10.00 PM
11.00 PM
12.00 NIGHT TIME

CHALLENGE TV
MUSIC & GAMES PACK

5.00pm Strike it Lucky
5.30 100%
6.00 Family Fortunes
6.30 Catchphrase
7.00 Sale of the Century
Glitzy gameshow.
7.30 The Krypton Factor
8.00 The Crystal Maze
Another team takes on mental and physical challenges.
9.00 Gladiators
10.00 Family Fortunes
10.30 Candid Camera
11.00 Celebrity TV Bloopers
12midnight Absolute Cobblers
12.30am The Cooler
1.00 3-2-1
2.00 Karaoke Challenge
2.30 Studs
3.00 Simply Irresistible
3.30 The Krypton Factor
4.00 Who's Sorry Now?
4.30 100%
5.00-6.00am Shopping with Screenshop

DISCOVERY HOME & LEISURE
WORLD PACK

6.00am Grow for It
6.30 Instant Gardens
7.00 Wilson's World
7.30 Fishing Safari with Charlie West
8.00 The Road Show
8.30 The New Yankee Workshop
8.55 This Old House with Steve and Norm
9.30 This Old House with Steve and Norm
10.00 Rex Hunt's Fishing Adventures
10.30 Go Fishing
11.00 Hooked on Fishing
11.29 The Home and Leisure House
11.30 Model Magic
NEW SERIES
12noon Home Again with Bob Vila
12.30pm Home Again with Bob Vila
1.00 Our House
2.00 Prefabs and Palaces
2.30 Man Overboard
3.00-4.00pm Set in Stone

RAPTURE
BONUS CHANNEL

10.00am Gamers 10.30 Gamers 11.00 That Film Show 11.30 Eurospotters 11.45 Scratch TV 12noon Club@vision 12.45pm Got Any Gear? 1.00 Out of It USA 1.30 Out of It Oz 2.00 Trainspotters 3.00 Trainspotters 4.00 Club@vision 4.45 Got Any Gear? 5.00 Eurospotters 5.15 That Film Show 5.45-6.00pm Fly TV

GMTV 2
ACCESS PACK

GMTV2 offers pre-school and lifestyle shows between 6.00am and 9.25am.
Weekdays: The *Newshour* from 6.00am to 7.00am followed by children's programming.
Saturdays: The best of the week and programmes for children.
Sundays: Children's shows plus a round-up of the week's news in *The Review*.

Saturday 15 January

MORNING

6.00 AM

CABLE CHECK
Some of the channels listed may not be available in your area

CARTOON NETWORK
FAMILY PACK

5.00am The Fruitties 5.30 Blinky Bill 6.00 The Tidings 6.30 Tabaluga 7.00 The Smurfs 7.30 Flying Rhino Junior High 8.00 Cow and Chicken 8.30 Animaniacs 9.00 Dexter's Laboratory 9.30 The Powerpuff Girls 10.00 Ed, Edd 'n' Eddy 10.30 Pinky and the Brain 11.00 Johnny Bravo 11.30 Courage the Cowardly Dog 12noon FILM: Scooby Doo and the Reluctant Werewolf 2.00pm Flintstones 2.30 Looney Tunes

NICKELODEON
FAMILY PACK

7.00am Hey Arnold! 7.30 The Three Friends... & Jerry 8.00 SpongeBob Square Pants 8.30 Kenan & Kel 9.00 Rocket Power 9.30 Rugrats 10.00 Two of a Kind 10.30 Angry Beavers 11.00 Cousin Skeeter 11.30 Sabrina 12noon Kenan & Kel 12.30pm Kenan & Kel 1.00 Moesha 1.30 Moesha 2.00 Animorphs 2.30 Animorphs

FOX KIDS
FAMILY PACK

6.00am Fantastic Four 6.25 Iron Man 6.50 Silver Surfer 7.15 Spiderman 7.40 Mortal Kombat 8.00 Mystic Knights 8.30 Power Rangers in Space 9.00 Dennis and Gnasher 9.30 Monster Rancher 10.00 Goosebumps 10.25 Goosebumps 10.50 Eerie, Indiana 11.20 Eerie, Indiana: The Other Dimension 11.50 Casper 12noon It's Your Call 2000: Monster Rancher v Princess Tenko 2.15pm Silver Surfer 2.40 The Tick

NEWS AND INTERNATIONAL

BBC NEWS 24
NEWS & SPORT/ ACCESS PACKS

6.00am News 7.30 Straight Talk 8.00 Weekend 24 9.00 News 10.30 Straight Talk 11.00 News 11.30 Simpson 12noon News 12.30pm Seven Days 1.00 News 2.30 Straight Talk 3.00 News 5.30 Scoreline 6.00 News 6.30 Scoreline 7.00 News 7.30 Sport 8.00 News 8.30 Simpson 9.00 News 9.30 Straight Talk 10.00 News 10.30 Movies 11.00 News 12midnight News 12.30am Seven Days 2.30 Simpson 3.30 USA Direct 4.00 News 4.30 Reporters 5.00 News 5.30-6.00am Straight Talk

CNN INTERNATIONAL
NEWS & SPORT PACK

News throughout the day, plus: 5.00am News 5.30 Health 6.30 Business 7.30 World Beat 8.30 Sport 9.30 Pinnacle 10.30 Sport 11.30 CNNdotCOM 12.30pm Moneyweek 1.00 Report 2.30 Travel 3.30 Sport 4.30 Golf 5.00 Larry King 6.30 Showbiz 7.30 World Beat 8.30 Style 9.30 Artclub 10.30 Sport 11.00 WorldView 11.30 Europe 12.30am Health 1.00 WorldView 1.30 Diplomatic License 2.00 Larry King 3.00 WorldView 3.30 Both Sides 4.30-5.00am Evans, Novak, Hunt & Shields

SKY NEWS
NEWS & SPORT PACK

News on the hour, every hour, plus: 6.00am Sunrise 9.30 Technofile 10.30 Showbiz Weekly 11.30 Fashion TV 12noon Sky News Today 1.30pm Answer the Question 2.30 Week in Review 3.30 Showbiz Weekly 4.30 Technofile 5.00 Live at Five 7.30 Sportsline 8.30 Answer the Question 9.30 Fashion TV 10.00 Sky News at Ten 12.30am Showbiz Weekly 1.30 Fashion TV 2.30 Technofile 3.30 Week in Review 4.30 Answer the Question 5.30-6.00am Showbiz Weekly

INTERNATIONAL

3SAT 5.45am Chronik der Wende 6.00 Englisch für Anfänger 6.30 Passe-partout 7.00 Alpenpanorama 8.00 Zeit im Bild 8.05 Kulturzeit 8.45 Nano 9.15 Alpen Donau Adria 9.45 Heimat Fremde Heimat 10.15 Der Report 11.00 Quer 11.45 Rückblende 12noon Rockpalast 12.45pm Chronik der Wende 1.00 Neues... 1.30 Bei den Hutterern in Kanada 2.15 Frau-TV 2.45 Die Wienerin – Bilder der Frau um 1900 3.15 Der Grüne Mann 4.30 Tips and Trends 5.00 Kaltkontakt beim Kaffeeklatsch 5.30 Wo die Biber Burgen Bauen 6.00 Heute 6.20 Titel Folgt 7.00 Tagesschau 7.15 Falstaff 9.20 Der Bayerische Filmpreis 1999 10.20 Boulevard Bio 11.20-12midnight Absolut Life

TV5 5.00am Journal Télévisé 5.15 Journal des Journaux 6.00 Infos 6.05 Thé ou Café 6.45 Silence ça Pousse 7.00 Journal Télévisé 7.30 Les Zaps 8.00 Infos 8.05 Archimède 9.00 Journal Télévisé 9.15 La Physique en Forme 9.30 Branché 10.00 Infos 10.05 Outremers 11.00 Infos 11.05 Image de Pub 11.20 France Feeling 11.30 Journal Télévisé 12noon Infos 12.05pm Reflets 1.00 Journal Télévisé 1.15 Bouillon de Culture 2.30 Les Inventions de la Vie 3.00 Journal Télévisé 3.15 Questions 3.30 Sport Africa 4.00 Infos 4.05 Pyramide 4.30 Questions pour un Champion 5.00 Journal Télévisé 5.15 Des Racines et des Ailes 7.00 Journal Télévisé 7.30 Journal Télévisé et le Journal du Temps 8.00 Infos 8.05 Thalassa 9.00 Journal Télévisé 9.15 Envoyé Spécial 11.00 Journal Télévisé 11.30-12midnight Soir 3

ASIANET
ADD-ON CHANNEL

CABLE EXCLUSIVE

7.30am News 8.00 Sant Darshan 9.00 Teleplay Theatre 10.30 Interactive 12noon News 12.30pm Sansaar 1.00 Pakistan 1.30 FILM 4.00 Behind the Scenes 4.30 Thekikaat 5.00 Aainey 6.00 Ek Mulaqat 6.30 MTV 123 7.30 Non-Stop Hungama 8.00 Junoon 8.30 Shaque 9.00 FILM 11.30 Baaje Payal 12midnight MTV 123 1.00am FILM 4.30 Junoon 5.00 Aainey 6.00 Ghazals 6.30 News 7.00-7.30am Mehfil

ZEE TV
ADD-ON CHANNEL

6.00am Dillagi 6.30 Shabads 7.00 Faith 7.30 News 8.00 Pakistan Business Week 8.30 Jungle Book 9.00 Mr Gayab 9.30 Entertainment Express 10.00 Quiz Contest 10.30 Making of a Legend 11.00 Ru-Ba-Ru 11.30 Khana Khazana 12noon FILM 3.00pm Ramzan Special 4.00 Anhoni 5.00 Indian Cricketer of the Millennium 5.30 Rishtey 6.30 Hum Paanch 7.00 Callmate 8.00 News 8.30 FILM 11.30 Saath Saath 12midnight News 12.30am Shapath 1.00 India's Most Wanted 2.00 FILM 3.00 Raj Babbar 3.30 Sridevi 4.00 Amrish Puri 5.00 Aur Ek Minute 5.30-6.00am Gane Anjane

CHRISTIAN CHANNEL EUROPE
WORLD PACK

5.00am CMTV 6.00 Faith that Works 6.30 CMTV 7.00 Jack van Impe 7.30 CMTV 8.00 Kids Club 8.30 Gospel Bill 9.00 Highway to Heaven 9.30 Jesse 10.00 CMTV 10.30-11.00am Feature

BLOOMBERG
WORLD PACK

2.15am Boarding Pass 2.45 Clips 3.15 Clarke's Chronicle 3.45 Boarding Pass 4.15 South Africa Report 5.45-6.00am Clips

BBC PARLIAMENT
NEWS & SPORT PACK

5.30am Select Committees 10.00 Scottish Parliament 12noon Parliament 2.00pm Prime Minister's Questions 2.30 Hearts and Minds 3.00 Wales 5.00 Parliamentary Coverage 11.30-12midnight Straight Talk

3.00 PM

DISCOVERY
WORLD PACK

3.00
The Sylvester and Tweety Mysteries
3.30
Dexter's Laboratory
Chemical chaos.
4.00
The Powerpuff Girls
Mayhem with Blossom, Bubbles and Buttercup.
4.30 Courage the Cowardly Dog
5.00 Ed, Edd 'n' Eddy
Namesake nonsense with the three friends.
5.30 Johnny Bravo
Animated antics with the young egomaniac.
6.00 Animaniacs
Steven Spielberg's tribute to Warner Brothers.
6.30 The Flintstones
Prehistoric men behaving badly in Bedrock.
7.00 Tom and Jerry
7.15 Looney Tunes
7.30 Scooby Doo
8.00
Pinky and the Brain
8.30-9.00pm
Freakazoid!

3.05 Mortal Kombat
3.30
Monster Rancher
Genki and Holly do everything in their power to save Monster Rancher.
4.00 Power Rangers in Space
The kids blast back in their newest incarnation.
4.30 Mystic Knights of Tir Na Nog
5.00
Dennis and Gnasher
Dennis and Gnasher take on the enemy – adults.
5.30-7.00pm
FILM: Spiderman – Six Forgotten Warriors
Another feature-length adventure for the web-slinging, wall-climbing student-turned-superhero.

3.00 Guys Like Us
Flatmate fun... with a pesky younger brother.
3.30 Guys Like Us
Sibling spoils flat-sharing fun.
4.00 Sister Sister
Comedy with the twin sisters, Tia and Tamera.
4.30 Sister Sister
Double the fun with the twin sisters.
5.00 Sabrina the Teenage Witch
5.30 Sabrina the Teenage Witch
6.00
Nickelodeon's Top 20
6.30-7.00pm
Nickelodeon's Top 20

PARAMOUNT COMEDY CHANNEL
FAMILY PACK

7.00pm Clueless
None for the Road
7.30 Roseanne
Glen Garry Glen Rosey
8.00 Cheers
Simon Says
8.30 Frasier

SHOP!
LIFESTYLE/ SELECTION PACKS

6.00am Shop! Selection
Round-up of the best-sellers.
7.00 Bargain Shop!
Offers at bargain prices.
7.30 The Toy Box
Toys at bargain prices.
8.30 Fitness Zone
Join Mr Motivator for more fitness help and advice.
9.00 6 of the Best
Our buyers recommend the best quilts and pillows.
9.30 Home Office
10.00 Sports Store
All you need to make the most of the great outdoors.
11.00 The Gold Collection
Jewellery to suit every taste and budget.
12noon On Screen
Offers on PCs and accessories.
1.00pm Bargain Shop!
Today's bargain offers.
1.30 Shop! Selection
Round-up of the best-sellers.
2.30 Sound and Vision
Home entertainment.
3.00 Cook's Den
Kitchen essentials.
4.00 The Clothes Line
Casual style for men.
5.00 Shop! Selection
Round-up of the best-sellers.
6.00 On Screen
Offers on PCs and accessories.
7.00-7.30pm Home Office

4.00 PM

4.00pm
Science of Guns
Discovery continues its search for bizarre and unusual stories from the world of science.

5.00 PM

5.00
Non-Lethal Weapons
How scientific research is being used to create revolutionary weapons with which to fight wars.

6.00 PM

6.00
Extreme Machines
Smart Weapons
A look at how, in the future, planes might be able to fly themselves.

7.00 PM

7.00 P Company
We join the volunteers and staff of P Company to reveal the characters who will form the sharp end of the new British Army.

8.00 PM

8.00 Scrapheap
Sub Aqua
Continuing the series in which two teams have to construct a fully working machine using junk.

9.00 PM

9.00
Skyscraper at Sea
A look at the construction of the Troll gas platform – the largest concrete-based structure of its kind.

10.00 PM

10.00 Trauma – Life and Death in the ER
A look at the work of nurses across America.
10.30 Trauma – Life and Death in the ER

11.00 PM

11.00
Forensic Detectives
Scattered Clues
Series on how crimes are solved using the tools of forensic science.

12.00 NIGHT TIME

12midnight
Non-Lethal Weapons
How scientific research is being used to create new weapons with which to maintain peace, fight wars and prevent crime.
1.00am-2.00am
Extreme Machines
Smart Weapons

TNT
FAMILY PACK

9.00pm
WCW Thunder
WCW wrestling action from the USA.

11.00
Freddy's Nightmares
Another terrifying tale.
12midnight-1.00am
The Dukes of Hazzard

CARTOON NETWORK:
1.00am Flying Rhino Junior High 1.30 Magic Roundabout 2.00 Tidings 2.30 Tabaluga 3.00 Fruitties 3.30 Blinky Bill 4.00 Magic Roundabout 4.30-5.00am Tabaluga

9.00 Father Ted
Hell
9.30 *Tentacles of Doom*
10.00 *Escape from Victory*
10.30 *Kicking Bishop Brennan Up the* *****

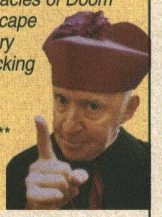

11.00
Ardal O'Hanlon Live
Stand-up comedy.
12.15am Comedy Store
12.45 The People vs Jerry Sadowitz 1.15 Robin
1.20 The Morwenna Banks Show 1.50 Rex the Runt
2.00 Mork and Mindy
2.30 Nurses 3.00 It's Garry Shandling's Show

THE HISTORY CHANNEL
WORLD PACK

12noon China's Boxer Rebellion 12.55pm Photos for the Future
1.00 Greece – A Moment of Excellence
2.00 Biography
Scott of the Antarctic
3.00 Playback with Jilly Cooper
3.30 Bomb to the Beatles
Teenagers
4.00
The Story of Al Capone
4.30
Great Crimes and Trials
Lucky Luciano and the Mob
5.00 Eagles of the Crown
6.00 Great Planes
The Blackbird
7.00 Biography
Andy Warhol
8.00 Biography
Alfred Hitchcock
9.00-10.00pm
Ancient Rome and its Mysterious Cities

TV TRAVEL SHOP
BONUS CHANNEL

A total travel service in your own home. Video brochures give a guided tour of resorts around the world, with regular bulletins and programmes featuring late holidays and special offers. Viewers can then book holidays 24-hours-a-day, seven-days-a-week, by calling 0870 60 60 747. For more information and full listings turn to TV Travel Shop Text, from page 200.

QVC
LIFESTYLE/ SELECTION PACKS

QVC The Shopping Channel is at your service 24-hours-a-day – so watch when you can and tape when you can't. All you need is an item number. Call free phone on 0800-50-40-30 at any time. Today's highlight is Imperial Gold at 7.00pm.

FREE VIDEO

3,500 GREAT REASONS

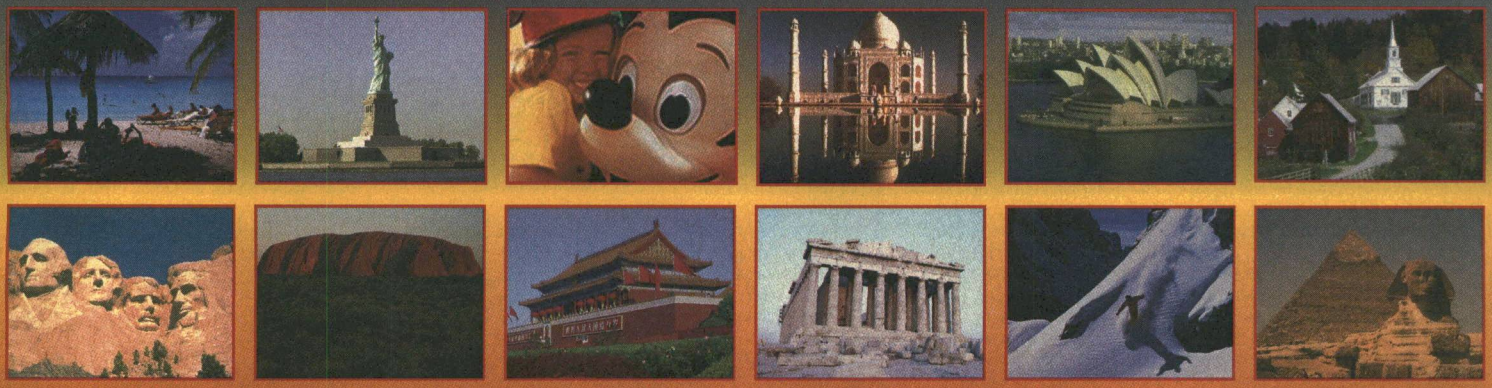

to buy the best value timeshare today!

When you join the Paradise Club you'll enjoy all the amazing benefits of RCI holiday exchanges.

Established well over 25 years ago, they are today the world's largest and most experienced organisation offering luxurious exchange holidays in over 3,500 fabulous resorts in over 85 different locations – Florida, the Caribbean, Australia, the Far East to name but a few. So how does it work?

It really is very simple – ask any of the two million or so holidaymakers who "swapped" their week(s) for another holiday location, last year alone! Holiday ownership in an RCI approved location opens the door to a wealth of breathtaking luxury holidays for you and your family for the rest of your life.

With a choice of two RCI approved, Gold Crown Award winning luxury resorts in Tenerife to enable you to qualify for these exchanges, don't you owe it to yourself and your family to see how luxurious and flexible holiday ownership can be – and how much it has changed over the past 10 years.

Full written details, an easy to understand information pack and a FREE VIDEO can be yours for the asking.

Write or telephone today, it really could improve your family's holiday outlook forever!

AND THERE'S NO MAJOR OUTLAY
with an affordable Paradise Club Finance Plan

PARADISE GROUP

RCI GOLD CROWN RESORTS

ARDA ote ORGANISATION FOR TIMESHARE IN EUROPE

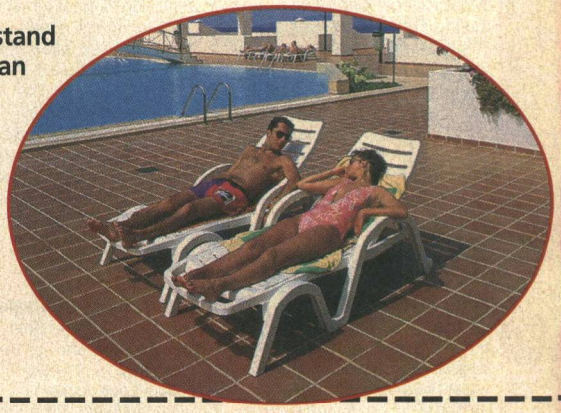

★ **Exchange to another holiday location as often as you want.**

★ **A Gold Crown deluxe holiday in Tenerife, yours to own for life!**

Plus...Plus...Plus...
Save £££'s with our own Air Travel Club

★ **Use it yourself, loan it to family or friends, bank your time for future use, sell it or pass the benefits onto your children.**

★ **Choice of over 3,500 deluxe resorts in over 85 locations.**

★ **Established over 25 years. Almost 2 million holiday exchanges last year alone!**

Call us today for a FREE Video Information Pack:

0345-41-51-61

Wide choice of cash or finance packages available. Subject to status. Written details on request. Licensed Credit Broker. Disclosure Document according to E.C. Directive 1997 available upon request.

Post to: The Paradise Club **FREEPOST** (SWB 20310) Bournemouth BH1 1ZY

YES Please send me the FREE information pack and FREE VIDEO on Paradise Club Resorts and how ownership can enable me to benefit from RCI exchange holidays in a choice of over 3,500 superb worldwide locations.

Your preferred holiday lifestyle :-

☐ All-action / Family Entertainment ☐ Peaceful / Relaxing

Your age: ☐ 25-35 ☐ 36-50 ☐ 51-65 ☐ 65+

Mr/Mrs/Ms..... Initial(s)..... Surname.....

Address.....

.....

.....

..... Postcode.....

Tel (Home) (.....).....

Tel (Work) (.....).....

E-mail Address (if applicable).....

CGC0100

Sunday 16 January

SKY PREMIER
PREMIUM CHANNEL

MORNING

6.00am Old Yeller
1957, rating Sky PG, 80 mins
7.25 About Sarah
1998, rating Sky PG, 89 mins
9.00 Paws
Text *1998, rating Sky PG, 80 mins*
10.30 Mousehunt
Text *1997, rating Sky PG, 94 mins*
12.30pm Hollywood Buzz
1.00 Give My Regards to Broad Street
1984, rating Sky PG, DS, 104 mins

3.00 Going Under
Bill Pullman, Ned Beatty, Wendy Schaal, Robert Vaughn
Hot Shots-style navy parody in which a nuclear submarine is placed in the hands of an inept crew and captain. *1990, rating Sky PG, 77 mins*

4.30 Barry Norman's Film Night
Reviews of the latest films and interviews with the top stars.

5.00 Paws
Billy Connolly, Nathan Cavaleri, Emilie Francois, Sandy Gore
Family comedy. A dog, fitted up with a bark-translator that makes him capable of speech, joins up with a troubled teen who also happens to be an expert with computers. Together, they set off on a modern-day search for buried treasure. Text *1998, rating Sky PG, 80 mins*

7.00 Mousehunt
Nathan Lane, Lee Evans, Vicki Lewis, Maury Chaykin
Slapstick comedy which follows the fortunes of two hard-up brothers who plan to renovate and sell a valuable building. However, they are thwarted by a smart rodent in residence who is wise to the brothers' most devious devices. Text *1997, rating Sky PG, 94 mins*

9.00 City of Angels
Nicolas Cage, Meg Ryan, Dennis Franz, Andre Braugher
Romantic drama. When an angel falls in love with a beautiful heart surgeon, he takes the highly unconventional step of becoming visible. His love is so strong that he even considers renouncing his immortality to be with her. Text *1998, rating Sky 12, 109 mins*

11.00 Illuminations
Fascinating 10-chapter series which provides an emotional response to cinema with contributions from a diverse range of industry players.

NIGHT TIME

12midnight The Full Monty
Robert Carlyle, Tom Wilkinson
Text *1997, rating Sky 15, 88 mins*
1.35am Savior
Nastassja Kinski, Pascal Rollin
Text *1998, rating Sky 18, 99 mins*
3.20 Telling Lies in America
Text *1997, rating Sky 15, 97 mins*
5.05-6.40am About Sarah
1998, rating Sky PG, 89 mins

SKY MOVIEMAX
PREMIUM CHANNEL

6.00am Malaika
1998, rating Sky PG, 89 mins
8.00 The Last Great Ride
Ernest Borgnine, Eileen Brennan
1998, rating Sky U, DS, 89 mins
10.00 Charley and the Angel
Fred MacMurray, Harry Morgan
1974, rating Sky U, 91 mins
12noon Who's Harry Crumb?
John Candy, Jeffery Jones
1989, rating Sky PG, 86 mins
2.00pm Life's Little Struggles
Melissa Reeves, Scott Reeves
PREMIERE Real-life drama telling the story of America's first surviving sextuplets, from their conception – aided by fertility treatment – to their successful birth. *1999, rating Sky PG, 85 mins*

4.00 The Last Great Ride
Ernest Borgnine, Eileen Brennan, Jason Hervey, Stephanie Sawyer
Heart-warming family adventure. Two children and a dog embark on a treasure hunt and attempt to stop an ageing recluse from being thrown out of his home. *1998, rating Sky U, DS, 89 mins*
5.45 UK Top Ten
Counting down the current British box office favourites.

6.00 Young Hercules
Ian Bohen, Dean O'Gorman, Chris Conrad, Johna Stewart
Adventure movie about the half-mortal, half-godly future hero. Aged 17, Hercules is like any other teenager – struggling to find his own identity. Under the tutelage of a mythical centaur, he begins his exciting journey to becoming a great warrior. *1997, rating Sky PG, 89 mins*

8.00 Conan the Destroyer
Arnold Schwarzenegger, Grace Jones, Wilt Chamberlain
Fantasy-adventure sequel about the barbarian warrior. The muscle-bound, sword-wielding hero travels across the land on a mission to steal a precious jewel for an evil queen, enlisting the help of two fellow travellers along the way. *1987, rating Sky 15, 97 mins*

10.00 Wes Craven Presents Wishmaster
Robert Englund, Tammy Lauren
Horror. An evil entity is released into the world where he hopes to break down the barriers between dimensions. Text *1997, rating Sky 18, 86 mins*
11.30 Mortal Kombat – Annihilation
Robin Shou, Talisa Soto
Kung-fu action movie. Text *1997, rating Sky 15, 91 mins*
1.05am Love Jones
Larenz Tate, Nia Long
Text *1997, rating Sky 15, 104 mins*
2.55 Poison Ivy: The New Seduction
Thriller. Last Play *1997, rating Sky 18, 90 mins*
4.30-6.00am Who's Harry Crumb?
1989, rating Sky PG, 86 mins

SKY CINEMA
PREMIUM CHANNEL

11.00am Seven Miles from Alcatraz
James Craig, Bonita Granville
Gritty drama about a group of prison runaways. *1943, rating Sky PG, 59 mins*
12.10pm The Deep Six
Alan Ladd, William Bendix
War drama about a Quaker who is reluctantly drafted into the navy. *1958, rating Sky PG, 103 mins*
2.00 Gathering of Eagles
Rock Hudson, Rod Taylor, Mary Peach, Barry Sullivan
Military drama about the new commander of an air force base who makes waves when he tries to improve its efficiency. *1963, rating Sky PG, 111 mins*

4.00 Cattle Queen of Montana
Ronald Reagan, Barbara Stanwyck, Gene Evans
Western. A tough woman inherits her father's ranch and battles to protect her livestock from plundering Native Americans and a ruthless villain. *1954, rating Sky PG, 85 mins*
5.45 Anzio
Robert Mitchum, Peter Falk, Arthur Kennedy, Robert Ryan
Epic World War II drama, based on the novel by Wynford Vaughan Thomas, about a battle-weary American reporter who witnesses a decisive military operation – the Allied invasion of Italy in 1944 – and the subsequent horror and bloodshed. Text *1968, rating Sky PG, 112 mins*
7.45 Cinema Nation
The history of British film-making.

8.00 Gathering of Eagles
Rock Hudson, Rod Taylor, Mary Peach, Barry Sullivan
Military drama set during peacetime. The new commander of an air force base causes unrest when he tries to improve its efficiency. At the same time his wife becomes disillusioned as she struggles to come to terms with her new environment. *1963, rating Sky PG, 111 mins*

10.00 Let Him Have It
Christopher Eccleston, Paul Reynolds, Tom Courtenay
Powerful and provocative drama based on the Derek Bentley case. A mentally retarded teenager is sent to the gallows after being accused of abetting the shooting of a policeman in 1952. *1991, rating Sky 15, DS, 110 mins*
11.55 Up the Junction
Suzy Kendall, Dennis Waterman
Drama. *1967, rating Sky 15, 114 mins*
1.55am Crossfire
Robert Young, Robert Mitchum
1947, rating Sky PG, 82 mins
3.25-6.00am Let Him Have It
Christopher Eccleston
1991, rating Sky 15, DS, 110 mins

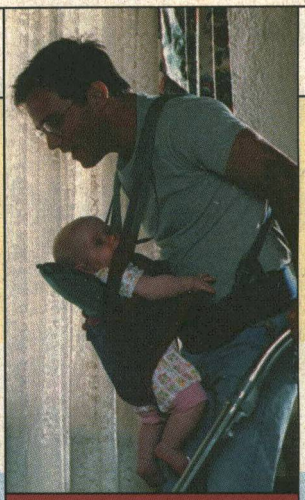

Scott Reeves is hit for six in 'Life's Little Struggles'. Sky MovieMax 2.00pm

FILMFOUR
ADD-ON CHANNEL

6.00pm Panic in the Streets
Richard Widmark, Jack Palance
Zero Mostel, Paul Douglas
Taut thriller about a cop on the trail of two gangland killers who are unwittingly infected with a deadly plague that could, when incubated, wipe out the entire city. Text *1950, 92 mins*
7.40 Cry Radio
Short film.

8.00 Safe
Julianne Moore, Xander Berkeley, Peter Friedman, Mary Carver
An ordinary American housewife suddenly becomes allergic to the 20th century, resulting in a breakdown of both her physical and mental health in an analogy for the increased use by Americans of 'new age' treatments of all kinds. Text *1995, 114 mins*

10.00 Bound
Jennifer Tilly, Gina Gershon
Thriller. Two women, who literally bump into each other in a corridor, form an immediate attachment and decide to run off together with one of their gangster husband's gains. Text *1996, 104 mins*
11.55 The Living End
Mike Dytri, Craig Gilmore
Road movie. An intense affair between two gay men leads to a violent murder. Text *1992, 92 mins*
1.30am Sundance Festival Shorts
A selection of short films.
3.00-6.00am Apocalypse Now
Martin Sheen, Marlon Brando
Epic Vietnam War drama.
Text *1979, 146 mins*

ITV2
ACCESS PACK

9.25am Home and Away
11.30 Don't Try This at Home!
12.30pm CD:UK
The music chart show with live acts in the studio, bands on the road, and news from across the Atlantic.
1.30 Bedrock
Fun with celebrity guests, music, bedroom webcams, e-mail activity and a daily battle of the sexes.
2.30 Double Bill
A chance to catch up with all the latest goings-on at Sun Hill.

4.30 Emmerdale Omnibus
A chance for fans to catch up on all the episodes they've missed thus week of the popular soap set in the Yorkshire Dales.

6.00 Coronation Street Omnibus
Omnibus edition of the Lancashire soap. A chance for regular viewers to catch up on the events in the street this week. With Johnny Briggs, Jane Danson and Betty Driver.
7.25 Italian Football – LIVE
Coverage of the latest football action from Serie A.

9.30 Soap Fever
A show devoted to the world of soaps, with celebrity guests, chat, previews, reviews and archive specials.

10.00 Coronation Street
Another chance to see tonight's episode from ITV.

11.00 Feature

11.30 Snobs

12.30am Trisha
Talk show. Trisha discusses delicate relationship problems with her guests.
1.30-2.00am Planet Rock Profiles
In-depth musical profile.

SKY box office

A movies on-demand service from Cable & Wireless

SKY BOX OFFICE 1 IS NO LONGER AVAILABLE ON THE CABLE & WIRELESS NETWORK

Sky Box Office 2
Channel 52
ENEMY OF THE STATE
Paranoid thriller. An ordinary attorney finds his life destroyed as he is pursued by shadowy forces who seem to know his every move. Stars Will Smith, Gene Hackman and Jon Voight. Text *1998, rating Sky 15, 126 mins*
PLAYS AT 6.00am, 8.30am, 11.00am, 1.30pm, 4.00pm, 6.30pm, 9.00pm, 11.30pm, 2.00am

Sky Box Office 3
Channel 53
THE SIEGE
Action thriller. When terrorist bombs are set off in New York, martial law is declared and an FBI agent must catch the bombers. Stars Denzel Washington. Text *1998, rating Sky 15, 111 mins*
PLAYS AT 6.00am, 8.00am, 10.00am, 12noon, 2.00pm, 4.00pm, 6.00pm, 8.00pm, 10.00pm, 12midnight, 2.00am, 4.00am

Sky Box Office 4
Channel 54
THE OPPOSITE OF SEX
Smart, intelligent drama about a pregnant, scheming 16-year-old who determines to seduce her gay brother's partner and convince him that he is the father of her child. Stars Christina Ricci, Lisa Kudrow, Ivan Sergei and Martin Donovan. Text *1998, rating Sky 18, 96 mins*
PLAYS AT 8.00pm, 10.00pm, 4.00am

See pages 18 and 19 for full details or tune into Channel 50 for full details and Terms and Conditions.
Customers with a Videoway set-top-box must view all events on Channel 50.

Sunday 16 January

SKY ONE
ACTION/ SELECTION PACKS

6.00am Hour of Power
7.00 Count Duckula 7.30 Tintin
8.00 Pokémon
8.30 The Simpsons Text
9.00 Godzilla 9.30 Mummies Alive
10.00 Dream Team Special
11.00 World Wrestling Federation – Superstars
12noon Kung Fu
1.00pm Speed! Text
1.30 Storm Warning Text
2.00 Early Edition Text

3.00 Sliders
Pilot
The four Sliders experience different dimensions of Earth as they try to return to their original world. Text

4.00 Star Trek: Deep Space Nine
Blaze of Glory
Sisko attempts to force his traitorous former crew member to stop a Maquis attack. Text

5.00 Star Trek: Voyager
Scorpion
The final episode from the third series. In order to return home, the crew of *Voyager* must pass through Borg Space. Text

6.00 The Simpsons
Radio Bart
Featuring the voice of Sting. Text

6.30 The Simpsons
Lisa the Vegetarian
Lisa decides to go veggie. Text

7.00 Life's a Beach
Exploring the lives and loves of a group of teenagers during the summer in Newquay, Cornwall.

7.30 Friends
The One with All the Kissing

8.00 Earth: Final Conflict
Crackdown
Sci-fi drama filled with action, intrigue, effects and based on the 'lost' manuscript of *Star Trek* creator Gene Roddenberry.

9.00 Prickly Heat
This game show with a twist takes the elements of traditional television and shakes them into a heady cocktail of documentary, dating game and beach battle.

10.00 World Cup Comedy
NEW SERIES Stand-up comedy teams from Australia and England battle it out for the coveted crown of comedy champion of the world.

11.00 South Park
Cat Orgy
Shelly babysits Cartman. Text

11.30 Renegade
Swm Seeks Vctm
Sandy tries to stop a killer who uses personal columns. Text

12.30am LAPD
A drunk man refuses to co-operate with officers.

1.00 The Untouchables
The Skin Trade
More problems abound for Eliot Ness as he deals with the crimes of notorious gangster Al Capone. Text

2.00-7.00am Long Play

UK GOLD
LIFESTYLE/ SELECTION PACKS

7.00am Angels
7.25 Blake's Seven
8.20 Crime Traveller
9.20 Crime Traveller
10.15 Dr Who Omnibus: The King's Demons
11.25 Dynasty Omnibus
1.10pm FILM: The 39 Steps
Robert Donat, Madeleine Carroll. Classic Hitchcock thriller. Richard Hannay finds himself fleeing across the desolate Scottish moors. *1935*

3.00 The Bill Omnibus
Boyden and Beech lock horns when an off-duty police officer is arrested for drunk driving. Reg Hollis resolves to find out who is responsible for an outbreak of graffiti. Carver goes undercover as a barman to expose an extortion racket. A fire burns down a block of flats, killing a young family. Accident or arson? Greig and Skase investigate.

5.25 The Brittas Empire
Reviewing the Situation
Brittas organises a staff review, with all his employees reporting on their juniors.

6.00 Heartbeat
Midday Sun
A family passing through the village brings terror to the inhabitants when their lost dog is discovered to have rabies.

7.05 Keeping Up Appearances
Hyacinth attempts to find a weekend home in the country.

7.45 The Detectives
The Great Escaper
More dim-witted detection with the inane investigators.

8.25 Porridge
Ways and Means
Fletch has fallen out with the governor, and lost his credibility.

9.05 Taggart
Hellfire
Police drama set in Scotland. The police are convinced that Greg Martin killed his father but cannot prove it. Taggart inherits the case without realising the complications involved – Jackie Reid is emotionally involved with the suspect. But when a satanist is murdered on Hallowe'en night, Taggart fears that Jackie may be in danger.

11.15 Casualty
Bad Company
A young woman has some hard decisions to make when a face appears from her past.

12.20am Casualty
Moving On

1.25 Ruby Wax Meets... Sharon Stone
Ruby tracks down the Hollywood siren and superstar.

1.55 Whatever Happened to the Likely Lads?

2.30 Butterflies

3.00-7.00am Screenshop

LIVING
LIFESTYLE PACK

6.00am Through the Keyhole
6.30 Can't Cook, Won't Cook
7.00 Tiny Living
8.50 Practical Parenting
9.00 Forgive or Forget
9.50 The Roseanne Show
10.30 Brookside Omnibus
12.30pm FILM: Baby Snatcher
Veronica Hamel, Nancy McKeon. Psychological thriller. *1992*

2.20 FILM: Every Girl Should Be Married
Cary Grant, Betsy Drake, Franchot Tone, Diana Lynn, Alan Mowbray
Romantic comedy. A shop assistant sets her sights on a doctor and learns everything about him in an eager attempt to win him for her husband. *1948*

4.10 Maury Povich
A double bill of the compelling and personal talk show dealing with emotional conflicts, hosted by the veteran broadcast journalist.

5.00 Weddings
Series following couples from Canada, as they prepare for the biggest day of their lives.

6.00 Special Babies
A double bill of the documentary series on babies born with special needs, their parents, and the medical staff who care for them.

7.00 Life, Camera, Action
Amazing real–life drama caught on camera.

8.00 Judge Judy
New York City's outspoken family court judge Judy Sheindlin presides over a series of real–life cases and conflicts.

9.00 Profiler
Suspense thriller series about Dr Sam Waters, a brilliant forensic psychologist who can understand criminal minds. With Ally Walker and Robert Davi.

10.00 Jerry Springer
A double bill of the outrageous American talk show in which Jerry Springer and his guests engage in lively – and sometimes heated – discussion about relationship issues.

11.45-12midnight Sex Bites
Raunchy, late-night fun hosted by Katrina Buchanan.

CABLE CHECK
Some of the channels listed may not be available in your area

GRANADA PLUS
ACTION PACK

6.00am Jason King 7.00 Plus on Plus 7.30 Up the Garden Path
8.00 Bowler
8.30 Supersonic
9.00 Hawaii Five 0
10.00 Cribb
11.00 Hogan's Heroes
11.30 The Rag Trade
12noon Jeeves and Wooster
1.00pm The Lovers
1.30 A Fine Romance
2.00 The Jewel in the Crown

3.00 Classic Coronation Street – The Omnibus
Debbie starts work at the cafe and meets an old flame, while Fred has finally had enough of Billy. Bill Webster spots Debbie hopping onto the back of Dazz's motorbike and forbids her to see him again. Percy loses his budgie and enlists the help of Curly and Terry Duckworth to find him. Mavis sits down and sorts out the invitation list for her engagement party, only to be visited by her old flame, Victor.

5.30 Brian Conley – This Way Up
Comedy series.

6.00 Hart to Hart
On a Bed of Harts
Jonathan and Jennifer become entangled in an international art smuggling scheme that sends them on a deadly bed chase.

7.00 Jeeves and Wooster
Jeeves and Wooster are at Madeline's wedding but the day descends into mayhem when she refuses to marry Lord Sidcup after he renounces his title.

8.00 Stay Lucky
The little black book left by Sally's late husband – hiding the key to a small fortune – has been stolen by cunning accountant Ken Warren. With Chris Jury.

9.00 Rik Mayall Presents
Dirty Old Town
A down-and-out's life changes when a script lands on his lap.

10.00 Copy Cats

10.30-11.00pm Pushing Up Daisies

GRANADA MEN & MOTORS
ACTION PACK

11.00pm 2 Wheels
Biking magazine presented by Jeff Stone, Paul Johnston and Wayne Kershaw. Text

11.30 Car Crazy – Yorkshire

12midnight Ferrari – The Myth of the Prancing Horse
Featuring the Mondial T, the 250 Europa GT and the 400i. Text

12.30am Car Crazy – Cheshire

1.00 Crash and Burn
Some of the best footage of cars, bikes, dragsters and stockcars.

1.30-2.00am Motor Week
A look at cars of the future.

DISNEY CHANNEL
ADD-ON/ PREMIUM CHANNEL

6.00am PB and J Otter 6.20 Music Time 6.25 Pooh 6.40 Circle Time 6.45 Classic Toons 6.55 Spot 7.05 Bite Size 7.20 Art Play 7.25 Bear in the Big Blue House 7.50 Rolie Polie Olie 8.00 Boy Meets World 8.30 Teen Angel 9.00 Art Attack 9.30 Hercules 10.00 Sabrina 10.30 Pepper Ann 11.00 Smart Guy 11.30 Brotherly Love 12noon Boy Meets World 12.30pm Incredible Story Studio 1.00 FILM: The Brave Little Toaster to the Rescue *1997*
2.15 Timon and Pumbaa
2.30 Mickey Mouseworks

3.00 101 Dalmatians
Canine capers and daring doggy deeds make for frantic fun. Text

3.30 Timon and Pumbaa
Mad antics with the meerkat and wacky warthog. Text

4.00 FILM: Homeward Bound II: Lost in San Francisco
Voices of Michael J. Fox, Sally Field, Ralph Waite
Those adorable heroes are on their travels again, this time lost in San Francisco. *1996* Text

5.30 Honey, I Shrunk the Kids: The TV Show
Honey, the Bear is Bad News
Wayne interferes with Jentech's first project. Text

6.10 Smart Guy
Teenage drama. Text

6.35 Boy Meets World
Better Than the Average Cory
Cory meets a child prodigy. Text

7.00 FILM: Hocus Pocus
Bette Midler, Sarah Jessica Parker, Kathy Najimy
Three ancient sister sorceresses cast a spell for comedy and chaos in present day Salem when their restless spirits are accidentally summoned on a Hallowe'en night. *1993* Text

8.30 Honey, I Shrunk the Kids: The TV Show
It's all fun in the Szalinski home, when dad's an inventor. Text

9.10 So Weird
Stories based on actual, reported paranormal phenomena. Text

9.35 Dinosaurs
Fun with prehistoric puppets. Text

10.00 Home Improvement

10.30 Thunderstone

11.00 Touched by an Angel Text

11.50-12midnight Toons

THE BOX
MUSIC & GAMES PACK

Interactive music channel which allows the viewer to select videos of their choice 24-hours-a-day, seven-days-a-week. Also includes BOXFresh – latest videos available; BOXTalk – unique interviews with artists/bands; Breakin' Out of THE BOX – videos tipped for the top. Plus weekly competitions.

SUNDAY CONTINUES OVERLEAF...

6.00 AM MORNING
3.00 PM
4.00 PM
5.00 PM
6.00 PM
7.00 PM
8.00 PM
9.00 PM
10.00 PM
11.00 PM
12.00 NIGHT TIME

CABLE CHOICE

FILM

Wes Craven Presents Wishmaster
Sky MovieMax 10.00pm
Make-up effects maestro Robert Kurtzman, whose decoratively grisly work adorns the likes of *From Dusk Till Dawn* (which he helped write), directs this creepy tale of a sinister genie. The film is endorsed by Wes (*Scream*) Craven and boasts a high gore quotient.

GENERAL

World Cup Comedy
Sky One 10.00pm
This competitive comedy show is the first TV production to come out of the new Fox Studios in Sydney. Captained by Rowland Rivron, Britain's hopefuls include Jeff Green and Bill Bailey battling it out against Australian comics Peter Moon, Greg Fleet and more.

ADVERTISEMENT

UK PLAY

REEVES AND MORTIMER WEEKEND 9.00PM
The final evening of this weekend's dedication to the double act, UK Play captures some of the most hilarious programmes including Shooting Stars, The Weekenders and Bang! Bang! It's Reeves and Mortimer.

Sunday 16 January

EUROSPORT
NEWS & SPORT/ SELECTION PACKS

6.00 AM
7.30am Rally: Dakar-Cairo
8.00 Bobsleigh: World Cup – LIVE 9.00 Luge: European Championship 9.15 Biathlon: World Cup – LIVE 10.00 Bobsleigh: World Cup – LIVE 11.00 Biathlon: World Cup – LIVE 12noon Alpine Skiing: World Cup – LIVE 12.45pm Alpine Skiing: World Cup
1.45 Biathlon: World Cup
World Cup action from Ruhpolding in Germany.

3.00 PM
3.30
Bobleigh: World Cup
Coverage from Cortina d'Ampezzo, Italy, featuring the four-man event.

4.00 PM
4.30 Nordic Combined Skiing: World Cup
Action from the ski jumping competition in Breitenwang in Austria.

5.00 PM
5.30 Luge: European Championship
Coverage from Winterberg in Germany. The favourites for the event include Georg Hackl, Marcus Prock and the World Champion Armin Zoeggeler.

6.00 PM
6.30 Trial: Indoor World Cup
Indoor motorbike racing from Sheffield. Doug Lampkin is the titleholder.

7.00 PM
7.30
FIA Gala in Monaco
Coverage of the annual awards for the International Car Racing Federation.

8.00 PM
8.30 Boxing
Action from a first class international contest.

9.00 PM
9.30
Rally: Dakar-Cairo
Action from the tenth stage from Dirkou to Tumu in Niger.

10.00 PM
10.00 SportsCentre
10.15 Speed Skating: European Championships
Fast and furious racing from Hamar in Norway.

11.00 PM

12.00 NIGHT TIME
12midight-12.30am
Rally: Dakar-Cairo
Action from the tenth stage from Dirkou to Tumu in Niger.

SKY SPORTS 1
PREMIUM CHANNEL

6.00am Spanish Football
8.00 Aerobics Oz Style
8.30 Kickboxing: WKA Worldwide Kickboxing – Germany
9.30 Fight Night
11.30
Euro Tour Golf: Alfred Dunhill South African Championships – LIVE
2.30pm Gillette World Sport Special

3.00
Ford Super Sunday: FA Premier League – Newcastle United v Southampton – LIVE
Richard Keys hosts the action from St James' Park as Bobby Robson's Newcastle United take on fellow strugglers Southampton. Both sides are more than capable of holding on to their Premier League status, but both know they will have to fight for every point. Commentary comes from Martin Tyler and Andy Gray.

6.30 Spanish Football – LIVE
David Bobin is in the studio with expert Guillem Balague for the latest live Spanish football from La Liga where many of the world's international stars ply their trade. Commentary from Rob Palmer, Gerry Armstrong and Guy Havord.

8.30 Goals on Sunday
Clare Tomlinson presents a special edition of the show, featuring the goals, names and faces that made the FA Cup headlines this weekend.

11.00
Spanish Football
Join David Bobin for highlights of the latest action between two teams battling for supremacy in La Liga – the top flight in Spanish football.
12.30am Snow Show
1.00-3.30am
Goals on Sunday
Clare Tomlinson presents a comprehensive round-up of all the weekend's goals.

SKY SPORTS 2
PREMIUM CHANNEL

6.00am Watersports World
7.00 Aerobics Oz Style
7.30 Adventure Racing
8.00 Test Cricket: South Africa v England – Fifth Test – LIVE
10.30 Test Cricket
11.00 Test Cricket: South Africa v England – Fifth Test – LIVE
South Africa and England continue to battle it out in the final Test of the series, with the action coming from Centurion Park on day three. Presented by David Gower, with Ian Botham, Paul Allott, Bob Willis, David Lloyd and Mike Procter commentating.

4.00pm Snow Show
Sport and travel show from resorts around the world.
4.30 Ford Golf USA: Sony Open
Another chance to catch up with all the significant golfing action from the Sony Open which takes place at the Waialae Country Club on Honolulu island in Hawaii.
Repeat from Saturday
6.30
Adventure Racing
Action from the world's toughest team event, featuring seven disciplines.
7.00 Test Cricket: South Africa v England – Fifth Test
Highlights of the action from Centurion on day three of the fifth Test between South Africa and England. Whatever has happened in previous Tests, both teams will want to end the series on a positive note, and if England can improve on their dreadful start, the series may still be at stake here. With David Gower and an impressive array of expert commentators.
10.00 Euro Tour Golf: Alfred Dunhill South African Championships
Catch up with all the best of the action from the closing day's play in the 2000 Alfred Dunhill South African Championships at the Houghton Golf Course in Johannesburg. With commentary and analysis from Ewen Murray and Bruce Critchley.
12.30am-3.00am Ford Golf USA: Sony Open – LIVE
The 2000 Sony Open concludes at the Waialae Country Club in Honolulu, as the remaining players battle for supremacy.

SKY SPORTS 3
PREMIUM CHANNEL

9.00am Soccer Extra
12noon Nationwide Football League: Division One – Manchester City v Fulham – LIVE
Manchester City welcome last year's Division Two champions Fulham to Maine Road. There has been nothing to separate the two teams in last three meetings.

3.00pm
Adventure Racing
Action from the world's toughest team event.
3.30
Squash: British Open
Action from the British Open, the most prestigious event in the sport's domestic calendar.
4.30 Triathlon World Cup: Lausanne
Action from Switzerland, with a swimming, cycling and road-racing competition.
5.30-12.30am
NFL: Divisional Play-Offs – LIVE
The second half of the divisional play-off weekend features four more teams indulging in a bit of bone-crunching as the NFL season reaches a pulsating climax. New York Jets, Minnesota Vikings, Atlanta Falcons and Denver Broncos made it through last year. The latter two, of course, made it all the way to Miami to play out Super Bowl XXXIII. The highlight of the four matches last year was New York Jets' 34-24 win over Jacksonville Jaguars. The tension is unbearable but the play-off matches always produce frantic and high-scoring games and the millennium season fixtures promise to be no exception. Kevin Cadle and Nick Halling present all the live action.

SCI-FI
ACTION PACK

8.00am Moldiver
8.30 Tenchi Muyo
9.00 Deepwater Black
9.30 Cybernet
10.00 Lost in Space
11.00
The Six Million Dollar Man
12noon Mystery Science Theatre 3000
Jack Frost
1.45pm Sci-Focus Special
2.00
FILM: And You Thought Your Parents Were Weird
Joshua John Miller
Two boys invent weird gadgets. *1991*

3.45
Sci-Focus Special
4.00 FILM: Apollo 11
Carmen Argenziano, Tuck Milligan, Dennis Lipscomb
Dramatic recreation of the true story of the *Apollo 11* space mission, the first to put astronauts on the moon's surface. *1996*

5.40
Sci-Focus Special
6.00 Project UFO
The Desert Springs Incident
An unidentified flying object pursues a theatrical agent and a writer.
7.00 Fantasy Island
Wishboned
A woman finds the perfect dinner disturbing, while a disgruntled businessman is forced to face the truth.
8.00
FILM: Journey to the Centre of the Earth
David Dundara, Farrah Forke, Kim Miyori
Adventure loosely based on Jules Verne's classic tale. A team of scientists penetrate the Earth's crust through a volcano and discover a world of strange creatures. *1993*
10.00 Lexx
Brigadoom
A theatre magically materialises before the *Lexx*. The only show playing is a musical.
11.00
Planet of the Apes
The Tyrant
The fugitive trio take time to remove a corrupt tyrant from office.
12midnight Monster
Scientific experiments begin to backfire.
1.30am
The Ray Bradbury Theatre
The Dwarf
2.00 Project UFO
The Desert Springs Incident
3.00-4.00am Lost in Space

MTV
MUSIC & GAMES PACK

6.00am Mad 4 Hits
Uninterrupted music videos and exclusives.
9.00 All Woman Weekend
10.00 Hit List UK
12noon
News Weekend Edition
12.30pm
The Real World Hawaii
1.00 MTV Dance Floor Chart Show
2.00 All Woman Weekend

3.00
Biorhythm Spice Girls
Biography of the Spice Girls, presenting them as they have never been seen – or heard – before.
4.00 Select MTV
Another chance to choose your own videos and enjoy special guest appearances by some of the pop world's very brightest stars.

6.00 News Weekend Edition
6.30 Biorhythm: Jennifer Lopez
NEW How Jennifer catapulted to stardom.
7.00
All Woman Weekend
A whole weekend dedicated to the greatest female artists of all time. Featuring specials on some of the biggest solo women and female groups of recent years including Madonna, All Saints, The Corrs, the Spice Girls, Celine Dion, Jennifer Lopez and Britney Spears.

9.30 Fanatic: TLC/Celine Dion
Innovative interview series where anything can happen.
10.00 Biorhythm Britney Spears
Following her journey to international superstardom.
10.30
MTV Live All Woman
11.00 Total Request
At the start of a new millennium, MTV asks viewers for their choice of the best new and forthcoming tracks around.
12midnight The Late Lick
1.00am
Biorhythm Britney Spears
Another chance to see the life story of the schoolgirl turned superstar.
1.30 MTV Live All Woman
Live concert footage.
2.00-6.00am Night Videos

LIVE FA PREMIER LEAGUE: NEWCASTLE UNITED V SOUTHAMPTON SKY SPORTS 1 3.00PM

Is the Bobby Robson magic really working at Newcastle? The ex-England boss lifted his team out of the relegation zone shortly after his arrival – and reinstated Rob Lee (pictured, left) – but only a sustained winning streak will satisfy the Geordie masses. This afternoon's visit of Southampton is the kind of game the Magpies should be winning if they are to gain a place in Europe next season. But the experience of men like Mark Hughes (pictured, right) has helped the Saints in these crucial away fixtures.

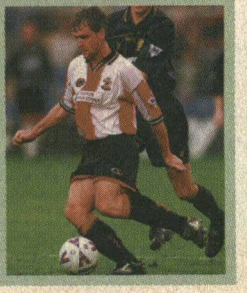

PLAYBOY TV/ ADULT CHANNEL
ADD-ON CHANNEL

10.00pm Freeview 10.05 FILM: Hungry For You 11.40 Adult Stars Close Up 12midnight Freeview 12.10am Presenters Passions 12.35 Frisky Hot Fräuleins 1.05 FILM: Cirque De Sex 2.20 Naughty Nellie the Nympho Nurse 2.45-4.00am FILM: Wishbone

Adult Nightview is now available as a TV on-demand service between 10.00pm and 4.00am at £3.95. See channel 50 for details

TELEVISION X
ADD-ON CHANNEL

12midnight The Ten Minute Preview 12.10am FILM: New Revelations 1.00 The Five Minute Freeview 1.05 FILM continues 1.20 FILM: Adult Feature 2.30 FILM: Caged Beauty 3.40-4.00am Satindar

Adult Nightview is now available as a TV on-demand service between 12midnight and 4.00am at £3.95. See channel 50 for details

Sunday 16 January

VH1
MUSIC & GAMES PACK

6.00am Breakfast in Bed 9.00 Emma 10.00 Zone One 10.30 Video Timeline: Celine Dion 11.00 Behind the Music: Milli Vanilli 12noon Zone One 12.30pm VH1 to One: Ronan Keating 1.00 Zone One 1.30 Ed Sullivan's Rock'n'Roll Classics 2.00 Party in the Park 1999
Live performances from The Corrs, Eurythmics, Steps, Shania Twain, Ricky Martin, Culture Club, Blondie, Boyzone and Madness.

4.00
Teen Idols Weekend
All the biggest selling hits from pop idols of the last 30 years.

6.00
Pavarotti and Friends
Pavarotti performs with a line-up of international stars in his hometown of Modena to raise funds for the children of Guatemala and Kosovo. Featuring performances with Ricky Martin, Joe Cocker, Mariah Carey, Lionel Richie, Gloria Estefan and Boyzone.

8.00 The VH1 Album Chart Show
Paul King presents the biggest selling albums of the week.

9.00
Egos and Icons: Oasis
A look at the band from their early days to their worldwide chart-topping domination.

10.00
Behind the Music: Depeche Mode
A fascinating insight into the life and career of Dave Gahan and co.

11.00 Behind the Music: Donny and Marie Osmond
Documentary examining the lives of two of showbiz's most famous siblings.

12midnight Duran Duran – Latest and Greatest
The band is captured here on their top live form.

2.00am-6.00am
VH1 Late Shift
A selection of music videos to take you through the night.

ANIMAL PLANET
WORLD PACK

12noon Zoo Chronicles 12.30pm Zoo Chronicles 1.00 Croc Files 1.30 Croc Files 2.00 The Aquanauts
Featuring reports from Roatan in Honduras and the Mosquito Coast.

2.30 The Aquanauts
Featuring an initiative to save the lives of stranded California sea lions.

3.00 Wishbone
Homer Sweet Homer
Developers come to destroy Jackson Park.

3.30 Wishbone
Bark That Bark

4.00 Zig and Zag
Dogs and their owners compete in a variety of tests, including obstacles, tracking and trick events.

4.30 Zig and Zag

5.00 The Blue Beyond
The Isle of Hope
A look at a conservation team hoping to free a dolphin into the wild off the coast of Bahamas.

6.00 Wild Rescues
In this edition, we join the rescue of a stray bear.

6.30 Wild Rescues
Tales of people saving animals – and vice versa.

7.00
The Last Paradises
Monfragne – The Mediterranean Forest

7.30
The Last Paradises

8.00
Animal Detectives
Monkeys

8.30
Animal Detectives
Bears

9.00 Fit for the Wild
Flood Plains
Wildlife documentary.

9.30 Champions of the Wild
Costa Rican Monkeys

10.00
Untamed Amazonia
Tears of the Moon
Focus on the wildlife of the Amazon, the Rio Negro and the Jau National Park.

11.00
The Big Animal Show
The Forest

11.30-12midnight
The Last Paradises
Samburu

CARLTON FOOD NETWORK
LIFESTYLE PACK

9.00am Food Network Daily 9.30 Coxon's Kitchen College 10.00 Nordic Nosh 10.30 Alive and Cooking 11.00 For Better, for Worse 11.30 A to Z of Food and Beauty 12noon Food Network Daily 12.30pm Perfect Pasta with Aldo Zilli 1.00 French Lunch 1.30 An Umbrian Kitchen 2.00 Caribbean Kitchen 2.30 Food Network Daily 3.00 The Alex Factor
Alex Mackay solves viewers' culinary dilemmas.
3.30 A Taste of England
Royal Meat
4.00 The Green Gourmet 4.30-5.00pm Winter Nosh

CARLTON SELECT
LIFESTYLE PACK

5.00pm
My Two Wives
Mother's Day

5.30 The Upper Hand
When Worlds Collide
Role-reversal sitcom.

6.00 I Spy
The Red Sash of Courage
The duo experience trouble in a small Greek village while investigating mysterious crashes.

7.00 Moonlighting
To Heiress Human
David is stunned when Maddie tells him that he must forget the night they spent together.

8.00
Perfect Scoundrels
Party Games
Buchanan and Cassidy receive a mysterious invitation.

9.00 Frank Stubbs Promotes
Beginners
Frank has had enough of ticket touting and moves into showbiz promotions.

10.00 The Ruth Rendell Mysteries: Mouse in the Corner
First of a two-part story. Inspector Wexford wonders about three women.

11.00
Hill Street Blues
Suitcase
The Snitch coaxes Buntz into a scheme that leaves them praying for their lives.

12midnight Tales from the Hollywood Hills
The Pat Hobby Stories
Drama about a middle-aged writer trying to make a comeback in movies.

1.00am-2.00am
Soldier, Soldier
Changing the Guard

UK STYLE
LIFESTYLE PACK

7.00am Change That 7.30 Can't Cook, Won't Cook 8.00 Ready, Steady, Cook 8.30 Good Living 9.00 Gardening Neighbours 9.30 Charlie's Garden Army 10.00 The Green Room 10.30 Show People 11.00 Holiday in Style 12noon Voyage 12.30pm Voyage 1.00 Wine World 1.30 Fresh Food 2.00 Two Fat Ladies 2.30-3.00pm Rough Guide to the World

UK ARENA
LIFESTYLE PACK

3.00pm Arena People: Hitchcock – Alfred the Auteur

3.50 FILM: Suddenly
Frank Sinatra, Sterling Hayden, James Gleason
Thriller. Three armed men hold some Secret Service men hostage. *1954*

5.15 Sounds of the Seventies
Can You Feel the Force?

5.45 Sounds of the Seventies
Free to Be Me

6.15 Motown Live
Music and variety show with performances by hot R&B, hip hop and pop acts.

7.05
Pop Go the Sixties
Step back to New Year's Eve, 1969, with Jimmy Saville introducing the hit bands of the decade.

8.05 Arena People: Hitchcock – Alfred the Auteur
Concluding part of the fascinating profile of this great film director.

9.00 Playhouse: Truth or Dare
Drama about a divorced lawyer who is lured back into the recklessness of her student days by three outlandish college friends who turn up unexpectedly at a gathering. Her yearning for adventure leads her into a dangerous world of intrigue and revenge.

11.00
Pop Go the Sixties
Step back to New Year's Eve, 1969, with Jimmy Saville introducing the hit bands of the decade.

12midnight Motown Live
Music and variety show.

12.50am
Arena People: Hitchcock – Alfred the Auteur
Documentary.

1.40-3.00am FILM: Suddenly
Frank Sinatra, Nancy Gates
Thriller. *1954*

UK HORIZONS
WORLD/ ACCESS PACKS

7.00am Tomorrow's World Plus 8.00 Killing for a Living 9.00 Crusades 10.00 Crusades 11.00 Crusades 12noon Top Gear GTi 1.00pm Top Gear GTi 2.00 Kingdom of the Crabs 2.30 Devilfish
Narrated by David Attenborough.

3.00 The Swarm
A look at jellyfish.

3.30 Piranhas
David Attenborough tells the story of the South American piranha.

4.00
Great White Shark
The True Story of Jaws
Groundbreaking film looking at these creatures in their natural environment.

5.00 Tomorrow's World Plus
Peter Snow and Philippa Forrester present the show with reports about the future of science and technology.

6.00
Decisive Weapons
Lock, Stock and Barrel – The Springfield Rifle

6.30 I, Caesar
Julius Caesar: I Am Not King But Caesar
Series about the rise and fall of the Roman Empire.

7.30
Meet the Ancestors
The Ultimate Sacrifice

8.00
Killing for a Living
Ocean Peril
A look at the wild side of life following animals' daily struggle for survival.

9.00 Igor – Child of Chernobyl
Focusing on a child born in Chernobyl shortly after the nuclear disaster, and the fight to keep him in Britain.

10.00 Igor – The Boy Who Dared
Update on how Igor, now nine, copes with his disabilities and adjusts to his new life in England.

11.00 The Builders Are Coming
The relationship between builders and their clients.

12midnight-1.00am
Mail Order Brides

UK PLAY:
1.00am Shooting Stars 1.45 Bang, Bang, It's Reeves and Mortimer 2.20 Bang, Bang, It's Reeves and Mortimer 3.00 The Smell of Reeves and Mortimer 3.30 The Sound of Play 6.30-7.00am Footage and Mouth

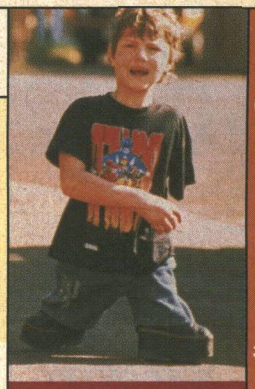

'Igor – Child of Chernobyl' follows the boy from the Ukraine to Britain. UK Horizons 9.00pm

CABLE CHECK
Some of the channels listed may not be available in your area

NATIONAL GEOGRAPHIC CHANNEL
FAMILY PACK

7.00pm
Explorer's Journal
A Dog's Life
What happens when dogs fall foul of their master and end up on the street.

8.00 Born Among Orang-Utans

9.00
Return of the Eagle
Billy Ray Cyrus celebrates a revival of the bald eagle population after some hard work and a little luck.

10.00
Mitsuaki Iwago: Close Up on Nature

11.00
Explorer's Journal
Building the Future
How scientists try to save the planet and its wildlife from destruction.

12midnight-1.00am
Bandits of the Beech Forest
A look at wasps who, both when in the air and on the ground, are the most efficient predators that New Zealand has ever seen.

6.00 AM MORNING 3.00 PM 4.00 PM 5.00 PM 6.00 PM 7.00 PM 8.00 PM 9.00 PM 10.00 PM 11.00 PM 12.00 NIGHT TIME

CHALLENGE TV
MUSIC & GAMES PACK

5.00pm Strike it Lucky 5.30 100% 6.00 Family Fortunes 6.30 Catchphrase 7.00 Sale of the Century 7.30 The Krypton Factor 8.00 The Crystal Maze
Teams battle in four zones to win time in the Crystal Dome.
9.00 Stars in Their Eyes
Hosted by Matthew Kelly.
9.45 Endurance UK 10.30 Candid Camera 11.00 Celebrity TV Bloopers 12midnight Absolute Cobblers 12.30am The Cooler 1.00 3-2-1 2.00 Karaoke Challenge 2.30 Second Guess 3.00 Simply Irresistible 3.30 The Krypton Factor
Contestants face mental and physical challenges.
4.00 Say the Word 4.30 100% 5.00-6.00am Shopping with Screenshop

DISCOVERY HOME & LEISURE
WORLD PACK

6.00am Grow for It 6.30 Instant Gardens 7.00 Wilson's World 7.30 Fishing Safari with Charlie West 8.00 The Road Show 8.30 The New Yankee Workshop 8.55 Home Savvy 9.30 Home Savvy 10.00 Rex Hunt's Fishing Adventures
Fishing series.
10.30 Passion for Angling 11.29 The Home and Leisure House 11.30 Model Magic 12noon These Four Walls 12.30pm These Four Walls 1.00 Our House 1.30 Wood Wizard 2.00 Prefabs and Palaces 2.30 Man Overboard 3.00-4.00pm Time Team
A visit to Ribchester in Lancashire, which was a part of the northern frontier in Roman Britain.

RAPTURE
BONUS CHANNEL

10.00am Out of it USA 10.30 Out of it Oz 11.00 Club@vision 11.45 Got Any Gear? 12noon That Film Show 12.30 Eurospotters 12.45pm Scratch TV 1.00 Gamers 2.00 Club@vision 2.45 Got Any Gear? 3.00 Trainspotters 4.00 Trainspotters 5.00 Euro Spotters 5.15 That Film Show 5.45-6.00pm Fly TV

GMTV 2
ACCESS PACK

GMTV2 offers pre-school and lifestyle shows between 6.00am and 9.25am. Weekdays: The *Newshour* from 6.00am to 7.00am followed by children's programming. Saturdays: The best of the week and programmes for children. Sundays: Children's shows plus a round-up of the week's news in *The Review*.

Sunday 16 January

MORNING

6.00 AM

CABLE CHECK
Some of the channels listed may not be available in your area

CARTOON NETWORK
FAMILY PACK

5.00am The Fruitties 5.30 Blinky Bill 6.00 The Tidings 6.30 Tabaluga 7.00 The Smurfs 7.30 Flying Rhino Junior High 8.00 Cow and Chicken 8.30 Animaniacs 9.00 Dexter's Laboratory 9.30 The Powerpuff Girls 10.00 Ed, Edd 'n' Eddy 10.30 Pinky and the Brain 11.00 Johnny Bravo 11.30 Courage the Cowardly Dog 12noon FILM: A Man Called Flintstone *1966* 2.00pm The Flintstones 2.30 Looney Tunes

NICKELODEON
FAMILY PACK

7.00am Hey Arnold! 7.30 The Three Friends... & Jerry 8.00 SpongeBob Square Pants 8.30 Kenan & Kel 9.00 Rocket Power 9.30 Rugrats 10.00 Two of a Kind 10.30 CatDog 11.00 Cousin Skeeter 11.30 Sabrina 12noon Kenan & Kel 12.30pm Kenan & Kel 1.00 Moesha 1.30 Moesha 2.00 Animorphs 2.30 Animorphs

FOX KIDS
FAMILY PACK

6.00am Fantastic Four 6.25 Iron Man 6.50 Silver Surfer 7.15 Spiderman 7.40 Mortal Kombat 8.00 Mystic Knights of Tir Na Nog 8.30 Power Rangers in Space 9.00 Dennis and Gnasher 9.30 Monster Rancher 10.00 Goosebumps 10.50 Eerie, Indiana 11.20 Eerie Indiana: The Other Dimension 11.50 Casper 12noon It's Your Call 2000: Monster Rancher v Princess Tenko 2.15pm Silver Surfer 2.40 The Tick

NEWS AND INTERNATIONAL

BBC NEWS 24
NEWS & SPORT/ ACCESS PACKS

6.00am News 6.30 Face in the Crowd 7.00 News 10.30 Science 11.00 News 11.10 Dateline 12noon News 12.30pm Face in the Crowd 1.00 News 2.30 Reporters 3.00 News 3.30 Science 4.00 News 4.30 Seven Days 5.00 News 7.30 Sportsday 8.00 News 8.30 Seven Days 9.00 News 9.30 Reporters 10.00 News 10.30 Dateline 11.00 News 11.30 Face 12midnight News 12.30am Simpson 1.00 News 2.30 Face in the Crowd 3.00 News 3.30 Science 4.00 News 4.30 Dateline 5.00-6.00am News

CNN INTERNATIONAL
NEWS & SPORT PACK

News throughout the day, plus: 5.00am News 5.30 Pinnacle 6.30 Business 7.30 Artclub 8.30 Sport 9.30 World Beat 10.30 Sport 11.30 Earth Matters 12.30pm License 1.00 Report 2.30 Europe 3.30 Sport 4.30 Showbiz 5.00 Late Edition 6.30 Business Unusual 7.30 Europe 8.30 Pinnacle 9.30 CNNdotCOM 10.30 Sport 11.00 WorldView 11.30 Style 12midnight WorldView 12.30am Asian 12.45 Asia 1.00 WorldView 1.30 Science 2.00 Time 3.30 Artclub 4.30-5.00am NBA

SKY NEWS
NEWS & SPORT PACK

News on the hour, every hour, plus: 6.00am Sunrise 9.30 Week in Review 10.00 Sunday with Adam Boulton 11.30 Book Show 12noon Sky News Today 1.30pm Fashion TV 2.30 Showbiz Weekly 3.30 Technofile 4.30 Sunday with Adam Boulton 5.00 Live at Five 7.30 Sportsline 8.30 The Book Show 9.30 Showbiz Weekly 10.00 Sky News at Ten 12.30am CBS Evening News 1.30 Sunday with Adam Boulton 2.30 Fashion TV 3.30 The Book Show 4.30 Week in Review 5.30-6.00am CBS Evening News

INTERNATIONAL

3SAT 5.45am Chronik der Wende 6.00 Zeugen des Jahrhunderts: Bücher, Bücher, Bücher 7.00 Alpenpanorama 8.00 Zeit im Bild 8.05 Lyrik für Alle 8.15 Ludwig Ritter von Köchel 8.45 Mozart: Klavierkonzert G-Dur, KV 453 9.20 Die Bestenliste - Da Literaturmagazin 10.20 Matinee 12noon Zeit im Bild 12.05pm Wochenschau 12.30 Chronik der Wende 12.45 Lukas Resetarits 1.30 Bibliothek der Sachgeschichten 2.00 Familiengeschichten 3.00 HITEC – Die Dokumentation 3.30 Architektur der Jahrtausendwende 4.30 Teletips 5.00 Tagebuch 5.15 Rundschau 6.00 Heute 6.10 NeunzehnZehn 7.00 Tagesschau 7.15 Terra X 8.00 Schätze der Welt 8.15 Dokumentarfilmzeit 9.15 Die versteckte Stadt 10.00 Der Kommissar 10.55-12.20am Australische Filme

TV5 5.00am Journal Télévisé 5.15 Journal des Journaux 6.00 Infos 6.05 Thé ou Café 7.00 Journal Télévisé 7.30 Les Zaps 8.00 Infos 8.05 Jeunes Marins Reporters 8.30 Les Mondes Fantastiques 9.00 Journal Télévisé 9.15 Va Savoir 10.00 Infos 10.05 Génies en Herbe 10.30 Rince Ta Baignoire 11.00 Infos 11.05 D 11.30 Journal Télévisé 12noon Infos 12.05pm Dimanche Midi Amar 1.00 Journal Télévisé 1.15 Fort Boyard 3.00 Journal Télévisé 3.15 Questions. 3.30 Télécinéma 4.00 Infos 4.05 Kiosque 5.00 Journal Télévisé 5.15 Vivement dimanche 7.00 Journal Télévisé 7.30 Journal Télévisé 8.00 Infos 8.05 Faut par Rêver. 9.00 Journal Télévisé 9.15 Noces de Carton 10.45 Images de Pub 11.00 Journal Télévisé 11.30-12midnight Soir 3

ASIANET
ADD-ON CHANNEL

CABLE EXCLUSIVE

7.30am Sant Darshan 8.30 Viswaas 9.30 Holy Quran 10.00 Jai Veer Hanuman 11.00 Dhur Ki Bani 11.30 Interactive Health Show 12.30pm Pakistan 1.00 Ghazals 1.30 FILM 4.00 MTV 123 5.00 Main Anari Tu Anari 5.30 Na Kaam Na Ziada 6.30 Aur Aap 7.00 MTV Made in India 7.30 Khiladi 8.00 Bheem Bhawani 8.30 FILM 11.30 News 12midnight MTV Made in India 12.30am Aur Aap 1.00 FILM 4.00 Hungama 4.30 Na Kaam Na Ziada 5.30 Khiladi 6.00 Ghazals 6.30 News 7.00-7.30am Bhule Busree Geet

ZEE TV
ADD-ON CHANNEL

6.00am Kya Scene Hai 6.30 Shabads 7.00 Faith 7.30 News 8.00 Namaste India 8.30 Best of India 9.00 Aap Ki Adalat 9.30 Out and About 10.00 Mahabharat 11.00 Khoobsurat 11.30 Behind the Headlines 12noon FILM 3.00pm Ramzan Special 4.00 Zee and You 4.30 An Kahahi 5.30 Super 7 Muqabla 6.00 Day Out 6.30 Adhikar 7.00 Anatkshari 7.30 Basera 8.00 News 8.30 FILM 11.30 Jaan 12midnight News 12.30am Karobari Duniya 1.00 Hasratein 1.30 Andaz 2.00 FILM 5.00 Mama Miya 5.30-6.00am Sa Re Ga Ma

CHRISTIAN CHANNEL EUROPE
WORLD PACK

5.00am CMTV Ballads 5.30 Abundant Life Today 6.00 Life in the Word 6.30 A Voice to the Nations 7.00 Changing Your World 7.30 Taking Authority 8.00 A Word from God 8.30 Ray Bevan 9.00 Order My Steps 9.30 In Touch 10.30-11.00am Living Word

BLOOMBERG
WORLD PACK

2.15am City Diary 2.45 Food for Through 3.45 Clips 4.15 Finer Things 4.45 Europe 5.15 City Diary 5.45-6.00am Food for Thought

BBC PARLIAMENT
NEWS & SPORT PACK

5.30am Select Committees 11.00 Straight Talk 11.30 European Focus 12noon America This Week 3.00pm Holyrood 3.30-12midnight House of Lords

DISCOVERY
WORLD PACK

4.00pm
Wings of Tomorrow
Air Dominance
Fly the latest fighter planes, including the US F-22 and the Russian Sukhoi SU-37.

5.00
Extreme Machines
The Land Speed Record
How are speed records surpassed, and what does the future hold in this field?

6.00 Crocodile Hunter
Wild Babies
Steve and Terri Irwin look at baby possums, cuscuses, snakes, bison, crocodiles and tigers.

7.00
The Human Journey
In Search of Human Origins
Documentary series charting the fascinating course of human evolution.

8.00 Beyond the Truth
Impact Earth
An investigation into the likelihood and consequences of an asteroid colliding with our planet.

9.00 Landslide – Gravity Kills
Landslides account for more deaths than all other natural disasters combined. Can they be prevented?

10.00 Tornado
See the catastrophic damage left by tornadoes, and hear from survivors and rescuers involved in these phenomena.

11.00 Great Quakes
Kobe
A look back at the 1995 Kobe earthquake. What lessons can be learnt from this tragic event?

12midnight Miracle Police
Are science and religion always at odds when it comes to the allegedly 'miraculous'?
1.00am-2.00am
New Discoveries
Endangered Species
Wildlife conservation at Whipsnade Wild Animal Park.

3.00 The Sylvester and Tweety Mysteries
3.30
Dexter's Laboratory
Chemical chaos with the bedroom professor.
4.00
The Powerpuff Girls
More animated action with the crime-busting supergirls.
4.30 Courage the Cowardly Dog
5.00 Ed, Edd 'n' Eddy
Another adventure for the name-sharing friends.
5.30 Johnny Bravo
More fun with the preening, musclebound he-man.
6.00 Animaniacs
Manic cartoon fun from Steven Spielberg.
6.30 The Flintstones
Hang out with the cavemen from Bedrock.
7.00 Tom and Jerry
7.15 Looney Tunes
7.30 Scooby Doo
Spooky fun.
8.00
Pinky and the Brain
8.30-9.00pm
Freakazoid!

TNT
FAMILY PACK

9.00pm
Hard Rock Live
Includes INXS, Simply Red and Cyndi Lauper.

10.00
Natalie Merchant and Virginia Rodrigues in Concert

11.00-1.00am FILM:
Our Mother's House
Dirk Bogarde, Margaret Brooks, Mark Lester.
Drama. *1967.*

CARTOON NETWORK:
1.00am Flying Rhino Junior High 1.30 The Magic Roundabout 2.00 Tidings 2.30 Tabaluga 3.00 The Fruitties 3.30 Blinky Bill 4.00 Magic Roundabout 4.30-5.00am Tabaluga

PARAMOUNT COMEDY CHANNEL
FAMILY PACK

7.00pm Clueless
Cher's Weekend at Bernie's
7.30 Roseanne
Tooth or Consequences
8.00 Cheers
8.30 Frasier

9.00 Father Ted
Song for Europe
9.30 *The Plague*
10.00 *Speed 3*
10.30 *The Mainland*

11.00
Lee Evans – Live from the West End
12midnight Clive Anderson
12.40am
Whose Line is it Anyway?
1.10 Jerry Sadowitz
1.40 Morwenna Banks Show
2.10 Mork and Mindy
2.40 Nurses 3.05 Garry Shandling's Show 3.30-4.00am Abbott and Costello

SHOP!
LIFESTYLE/ SELECTION PACKS

6.00am Shop! Selection
All the best-sellers.
7.00 Bargain Shop!
Today's bargains.
7.30 The Gold Collection
Jewellery to suit every taste.
8.30 Home Office
All you need for work at home.
9.30 Do It Yourself
Everything you need for successful DIY jobs.
10.30 Jewellery Box
More jewellery offers.
11.30 Best of Home Shop!
From gadgets to home style, all the recent best-sellers.
12.30pm Bargain Shop!
One-hour special.
1.30 Shop! Selection
Round-up of the best-sellers.
2.30 Collectors' Corner
Irresistible collectibles.
3.00 Sound and Vision
Home entertainment as recommended by our experts.
4.00 Travel Bag
All your holiday essentials – wherever you are going.
4.30 The Gift Store
Great gifts for all occasions.
5.00 Shop! Selection
Round-up of the best-sellers.
6.00 Best of Home Shop!
From gadgets to home style, all the recent best-sellers.
7.00-7.30pm Travel Bag
All your holiday essentials – wherever you are going.

THE HISTORY CHANNEL
WORLD PACK

12noon Great Planes
The Blackbird
1.00pm Biography
Andy Warhol
2.00 Biography
Alfred Hitchcock
3.00 Ancient Rome and its Mysterious Cities
4.00 NEW J Edgar Hoover
6.00 Ramses: Favourite of the Gods
A look at the life and legacy of the great Pharoah.

6.30 Hostage
Deadly Trade
Continuing the story of the Beirut hostage crisis.
8.00 Up the Deadly Boot
Underbelly of Hell
Spotlight on the Italian campaign of World War II.
9.00-10.00pm
Up the Deadly Boot
Death without Victory
More on one of the Allies' less successful campaigns.

TV TRAVEL SHOP
BONUS CHANNEL

A total travel service in your own home. Video brochures give a guided tour of resorts around the world, with regular bulletins and programmes featuring late holidays and special offers. Viewers can then book holidays 24-hours-a-day, seven-days-a-week, by calling 0870 60 60 747. For more information and full listings turn to TV Travel Shop Text, from page 200.

QVC
LIFESTYLE/ SELECTION PACKS

QVC The Shopping Channel is at your service 24-hours-a-day – so watch when you can and tape when you can't. All you need is an item number. Call free phone on 0800-50-40-30 at any time. Today's highlight is DIY With Harry Greene at 10.00am.

NIGHT TIME

12.00

Low Cost Loans

HOME OWNERS FREEFONE

0800 269 315

QUOTE REF: 371

TENANTS ONLY PHONE: 01252 367676

PERSONAL SERVICE 24hrs 7 DAYS A WEEK

£2,000 to £150,000 over 3-25 years...for ANY purpose!

Pay off all existing debts, loans, credit cards, H.P. etc. and leave yourself with cash to spare and one lower, easier to manage monthly repayment.

- OPTIONAL LIFE, SICKNESS, UNEMPLOYMENT COVER
- NO UP-FRONT FEES

VISIT OUR WEB SITE!
www.lowcostloans.co.uk

Loan Amount	300 mths	180 mths	120 mths	60 mths	INTEREST ONLY REPAYMENT	A.P.R. (variable)
£50,000	407.34	496.48	623.68	THIS RATE IS ONLY AVAILABLE FOR LOANS FROM £20,000 TO £50,000 AND ONLY TO A1 EMPLOYED APPLICANTS (NO S/E), SUBJECT TO LENDERS CREDIT SCORE		8.9%
£30,000	244.41	297.89	374.21			
£20,000	162.94	198.59	249.47			
£50,000	439.08	524.05	648.75	1051.66	398.50	9.9%
£30,000	263.45	314.43	389.25	631.00	239.10	
£25,000	219.54	262.03	324.38	525.83	199.25	
£20,000	175.63	209.62	259.50	420.67	159.40	
£17,000	165.64	192.37	233.41	368.95	154.70	11.4%
£15,000	146.16	169.74	205.95	325.54	136.50	
£12,000	116.93	135.79	164.76	260.44	109.20	
£10,000	97.44	113.16	137.30	217.03	91.00	
£8,500	91.27	103.53	123.32	190.27	86.96	12.9%
£7,500	80.53	91.35	108.81	167.89	76.73	
£6,000	64.43	73.08	87.05	134.31	61.38	
£5,000	53.69	60.90	72.54	111.93	51.15	

Typical example: £12,000 x 60 mths @ £260.44/mth. Total Cost £15,626.40. APR 11.4% (VARIABLE)

FREE £150 HOLIDAY VOUCHER

Virgin Holidays · Jetsave · COSMOS · UNIJET

When your completed loan application form is returned and accepted in principle, we'll immediately send you your free voucher.

PLUS

WIN A BMW in our FREE Millennium Draw!*

If you apply for a loan between 13.9.1999 and 30.4.2000 you will be automatically entered into our FREE Millennium Draw! The lucky winner will receive a brand new BMW 316i compact.

*Terms and conditions apply. No loan application is required to enter the Millennium Draw. Entry forms for the draw are available free on personal application to our offices. Both offers apply to secured personal loans only. Details will be forwarded with your loan application form.

NO EQUITY? NO WORRIES!
Loans from £5,000 to £50,000 up to 125% of house value

FIXED RATES AVAILABLE

Secured Loans

Competitive rates, loans for any purpose over 3 years to 25 years (see rate box).

Unsecured Loans

Paid out in a few days, no fees, any purpose – no security required.

Mortgages/Remortgages

Problems getting a mortgage/ remortgage? **Phone now!**

Special plans for:
• Self-Employed • Arrears • CCJ's
On problem cases **ONLY** a max fee of 10% may be charged.
NO LOAN NO FEE

See us on Teletext CH.4 Page 627

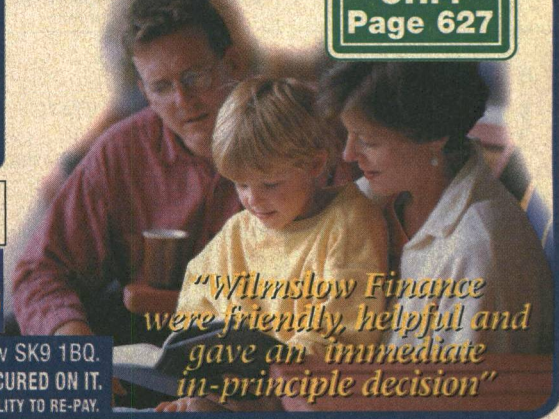

"Wilmslow Finance were friendly, helpful and gave an immediate in-principle decision"

IMPORTANT ADVICE: Always check the small print on other adverts. We charge no fees on the advertised plans in the repayment box. We will match any genuine advertised rate. All loans are placed through National Banks & Finance Houses & dealt with by post – you're under no obligation when you phone.

We're in YELLOW PAGES · dfb · WFS · FISA registered · Find us in THOMSON Local

Wilmslow Financial Services Ltd. & Direct Mortgages Ltd., 9/17 Manchester Road, Wilmslow SK9 1BQ.

YOUR HOME IS AT RISK IF YOU DO NOT KEEP UP REPAYMENTS ON A MORTGAGE OR OTHER LOAN SECURED ON IT.

• WRITTEN QUOTATIONS ON REQUEST • SECURED LOANS ARE SECURED ON PROPERTY • LOANS SUBJECT TO STATUS AND ABILITY TO RE-PAY.

Monday 17 January

SKY PREMIER
PREMIUM CHANNEL

6.40am The Grass Harp
1998, rating Sky PG, DS, 102 mins
8.35 The Boy from Mercury
Widescreen *1996, rating Sky PG, DS, 84 mins*
10.10 It Takes Two
1995, rating Sky U, 97 mins
11.50 Pollyanna
Jane Wyman, Hayley Mills
Heart-warming family film. *1960, rating Sky U, 129 mins*
2.05pm Teen Witch
Robin Lively, Zelda Rubinstein
A light-hearted comedy about a high-school witch. *1989, rating Sky PG, 88 mins*
3.45 It Takes Two
Kirstie Alley, Steve Guttenberg, Mary-Kate Olsen, Ashley Olsen
Family comedy inspired by *The Prince and the Pauper*. An unlikely couple are brought together by two identical looking girls from very different walks of life. Last Play *1995, rating Sky U, 97 mins*
5.30 The Grass Harp
Sissy Spacek, Piper Laurie, Edward Furlong, Walter Matthau
Comedy – based on the memoirs of Truman Capote. Following the death of his mother a boy is sent to live with his eccentric spinster cousins. But when one's business-like attitude becomes too much, the boy and the other cousin leave home and escape to live in a treehouse. *1998, rating Sky PG, 102 mins*
7.30
Barry Norman's Film Night
8.00 Wag the Dog
Dustin Hoffman, Robert De Niro, Anne Heche, Woody Harrelson
Political satire. After being accused of luring an under-age girl into an anteroom of the Oval Office, the President hires a flamboyant Hollywood producer to manufacture a war to divert attention away from his personal problems. Text *1997, rating Sky 15, 93 mins*
10.00 Mimic
Mira Sorvino, Jeremy Northam
Thriller. A scientist develops a bug designed to kill all the cockroaches in New York before self-destructing. When two kids bring her a strange insect they have found, she realises the bugs did not die – they evolved. Text *1997, rating Sky 15, 101 mins*
11.55 Absolute Power
Clint Eastwood, Gene Hackman
Thriller. Text *1997, rating Sky 15, DS, 116 mins*
1.55am The People Vs Larry Flynt
Last Play Text *1996, rating Sky 18, 124 mins*
4.05-6.00am Teen Witch
1989, rating Sky PG, 88 mins

SKY MOVIEMAX
PREMIUM CHANNEL

6.00am Action Heroes
6.30 Femmes Fatales: Meryl Streep
7.00 The Tango Lesson
1996, rating Sky PG, 97 mins
9.00 And the Beat Goes On: The Sonny and Cher Story
Text *1999, rating Sky PG, DS, 86 mins*
11.00 One Special Victory
1991, rating Sky PG, 91 mins
1.00pm Chance of a Lifetime
1998, rating Sky PG, 87 mins
3.00
And the Beat Goes On: The Sonny and Cher Story
Renee Faia, Jay Underwood
Controversial biopic charting the rise and fall of the Seventies pop sensations. The film details their early success and time as one of showbusiness' glamour couples, through to their acrimonious divorce. Text *1999, rating Sky PG, DS, 86 mins*
5.00 A Time to Heal
Nicollette Sheridan, Gary Cole, Mara Wilson, Bryan Clark
Emotional drama based on a true story. A wife and mother suffers a stroke just before giving birth to her son. Although the baby is fine, she is now confined to a wheelchair and her husband is forced to juggle his career with his new-found responsibilities. *1994, rating Sky PG, 90 mins*
7.00 Chance of a Lifetime
David Naughton, John Ritter, Jean Stapleton, Katey Sagal
Romantic drama about a magazine editor and a flirtatious bachelor who forge a marriage of convenience – and then find themselves falling in love. *1998, rating Sky PG, 87 mins*
9.00 Beverly Hills Ninja
Chris Farley, Nicollette Sheridan, Robin Shou, Chris Rock
Martial arts fun. Raised at a secret ninja training ground, an overweight buffoon is hired to spy on a woman's boyfriend. Promptly finding himself immersed in the American underworld, he gets set to chop, kick and blunder his way around Los Angeles. Text *1997, rating Sky 12, 85 mins*
11.00 The Quest
Jean-Claude Van Damme, Roger Moore, Jack McGee
Action adventure. A criminal on the run travels the world. *1996, rating Sky 18, 91 mins*
12.35am
House of Frankenstein: Part I
Two-part horror romp Last Play *1997, rating Sky 15, 85 mins*
2.05 Blood on Her Hands
1997, rating Sky 15, 90 mins
3.40 Tempting Fate
1998, rating Sky 12, 91 mins
5.15-7.00am One Special Victory
1991, rating Sky PG, 91 mins

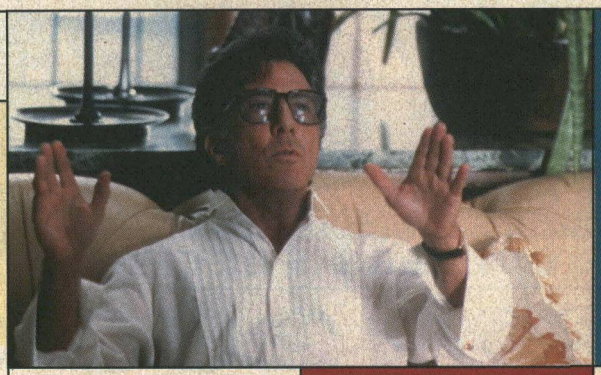

Dustin Hoffman spins a whopper in the political satire 'Wag the Dog'. Sky Premier 8.00pm

MOVIE RATINGS
Sky U: Suitable for viewing by all
Sky PG: Parental Guidance suggested
Sky 12: Suitable for viewers aged 12 years and over
Sky 15: Suitable for viewing by people of 15 years or over
Sky 18: Suitable for viewing by adults only
Text: film is subtitled
on page 888 of Fastext
Widescreen: shown in cinema (letterbox) format

SKY CINEMA
PREMIUM CHANNEL

4.00pm The Bitter Tea of General Yen
Barbara Stanwyck, Toshia Mori, Nils Asther, Walter Connolly
Off-beat drama about a female missionary who is kidnapped while working in Shanghai. Her captor, a Chinese warrior, is a handsome and charismatic man, and she finds herself falling for him in spite of herself. *1932, rating Sky PG, 84 mins*
6.00 Nadine
Jeff Bridges, Kim Basinger, Gwen Verdon, Gleanne Headly
Comedy set in America's Deep South during the Fifties. Two divorcées team up to solve a mystery after the woman, a beautician, witnesses a murder. Along the way the pair of none-too-bright sleuths attempt to patch up their shattered love lives. *1987, rating Sky PG, 80 mins*
8.00 The Big Fix
Richard Dreyfuss, Susan Anspach, Bonnie Bedelia
Thriller. A private detective is taken on by a campaign worker to investigate a smear campaign against a Californian candidate. He uncovers a plot which links the campaign to the radical left, a sector of politics with which he is only too familiar. *1978, rating Sky 15, 103 mins*
10.00
The Panic in Needle Park
Al Pacino, Kitty Winn, Richard Bright, Kiel Martin
Drug addict drama, set in New York. A street-dweller encourages his girlfriend to take up his habit. As their spiral into dependency continues, death becomes the most attractive way out. *1971, rating Sky 18, 104 mins*
11.50 Pet Sematary
Dale Midkiff, Fred Gwynne
Eerie Stephen King thriller. *1989, rating Sky 18, 98 mins*
1.35am The Sentinel
Horror movie. *1977, rating Sky 18, 88 mins*
3.10-6.00am
The Panic in Needle Park
1971, rating Sky 18, 104 mins

FILMFOUR
ADD-ON CHANNEL

6.00pm
Last Year In Marienbad
Giorgio Albertazzi, Delphine Seyrig, Sacha Pitoeff
Alain Resnais's surreal, dreamlike drama is set in a vast baroque hotel, where a man attempts to persuade a woman – who is with another man who may or may not be her husband – that they had an affair the previous year. *1961, 90 mins*
8.00 Monty Python's Life of Brian
Graham Chapman, John Cleese, Terry Gilliam, Terry Jones
Irreverent comedy from the Monty Python team which courted controversy on its release. A reluctant Messiah in love with a zealot finds himself hailed as a messenger from God, during a life which has some parallels with the life of Christ. *1979, 90 mins*
10.10 Angel
Stephen Rea, Veronica Quilligan, Alan Devlin, Peter Caffrey
Neil Jordan's first feature tells the story of an Irish showband saxophonist who witnesses the murder of a young mute girl and sets out to track down her killers. Text *1982, 88 mins*
11.35 Amazing Grace
11.55
Stella Does Tricks
Kelly Macdonald, James Bolam
Uncompromising drama about teenage prostitution in Britain. *1996, 93 mins*
1.35am Mina Tannenbaum
Romane Bohringer, Elsa Zylberstein
Romantic drama. *1993, 123 mins*
3.45-6.00am The Last Detail
Drama. *1973, 100 mins*

ITV2
ACCESS PACK

4.00pm CD:UK
Music chart show with live bands in the studio, bands on the road, competitions and the People's Choice video vote. Hosted by Ant, Dec and Cat Deeley.
5.00 Lifeforce
5.30 The Addams Family
Morticia the Decorator
To the neighbours' horror, Morticia decides to support the National Beautification Programme.
6.00 Blind Date
Cilla Black introduces more eager contestants on the lookout for love. Returning couples recount whether love blossomed or wilted on the stem.
7.00
Snooker: The Nations Cup
Coverage form the international tournament held in Reading. The current champions Wales will be hoping for a repeat performance.
8.00 NBA Action
A round-up of all the latest US basketball action.
8.30 World Football
A round-up of the best football from around the world.
9.00 Inspector Morse
Happy Families
Murder mystery series set in Oxford. When a well-known businessman is murdered in his rambling country mansion, his wife and sons are immediately under suspicion. Morse then finds himself the unwitting victim of a hate campaign run by the tabloid press. With John Thaw and Kevin Whately.
11.00 Gatecrashers
Presenter Guy De Beaujeu attempts to gatecrash the best parties and top events of the rich and famous.
11.30 Feature
12midnight Coronation Street
Tonight's episode of the Lancashire-set soap from ITV.
12.30am Soap Fever
The show that is dedicated to all things connected to the world of soap operas. Hosted by TV's favourite celebrity child, Lisa Tarbuck.
1.30-2.00am Supermarket Sweep

SKY box office

A movies on-demand service from Cable & Wireless

SKY BOX OFFICE 1 IS NO LONGER AVAILABLE ON THE CABLE & WIRELESS NETWORK

Sky Box Office 2
Channel 52
ENEMY OF THE STATE
Paranoid thriller. An ordinary attorney, who happens to bump into the wrong man at the wrong time, finds his life destroyed as he is pursued by shadowy forces who seem to know his every move. Stars Will Smith. Text *1998, rating Sky PG, 126 mins*
PLAYS AT 6.00am, 8.30am, 6.30pm, 9.00pm, 11.30pm, 2.00am

Sky Box Office 3
Channel 53
THE SIEGE
Action thriller. When terrorist bombs are set off in New York, martial law is declared and an FBI agent must catch the bombers. Stars Denzel Washington. Text *1998, rating Sky 15, 111 mins*
PLAYS AT 6.00am, 8.00am, 10.00am, 12noon, 2.00pm, 4.00pm, 6.00pm, 8.00pm, 10.00pm, 12midnight, 2.00am, 4.00am

Sky Box Office 4
Channel 54
THE OPPOSITE OF SEX
Smart and intelligent drama about a pregnant, scheming 16-year-old who is intent on seducing her gay brother's lover and convincing him that he is the father of her baby. Stars Christina Ricci, Lisa Kudrow and Martin Donovan. Text *1998, rating Sky 18, 96 mins*
Plays at 8.00pm, 10.00pm, 4.00am

See pages 18 and 19 for full details or tune into Channel 50 for full details and Terms and Conditions.
Customers with a Videoway set-top-box must view all events on Channel 50.

Monday 17 January

SKY ONE
ACTION/ SELECTION PACKS

7.00am Roswell Conspiracies
7.30 Starship Troopers
8.00 Pokémon
8.30 Pokémon
9.00 Divorce Court
9.30 Divorce Court
10.00 Jenny Jones
11.00 Hot Love
12noon Sally Jessy Raphael
1.00pm Divorce Court
1.30 Divorce Court
2.00 Jenny Jones

3.00 Hot Love
Find out what's hot and what's not in the world of love, relationships and sex in *Hot Love*, hosted by the author of *Hot Sex*, Tracey Cox.

4.00 Pokémon
Clefairy Tales
The group become mixed up in a close encounter.

4.30 Pokémon
Battle of the Badge

5.00 Star Trek: Deep Space Nine
Empok Nor
O'Brien, Garak, Nog and a salvage team are stranded on a Cardassian space station. Text

6.00 Hercules
Les Contemptibles
The beefcake superhero helps to save the life of a notorious revolutionary in France at the start of the Revolution in 1789.

7.00 The Simpsons
Simpson and Delilah Text

7.30 The Simpsons
Bart Versus Thanksgiving
Bart runs away from home after an argument with Lisa. Text

8.00 Star Trek: Deep Space Nine
Badda-Bing, Badda-Bang
A glitch in Vic Fontaine's holosuite program leads the crew to attempt a daring heist. Text

9.00 The West Wing
Post Hoc, Ergo Propter Hoc
The President hires a new media consultant, and an act of terrorism infuriates the Commander-in-Chief.

10.00 South Park
Cat Orgy
Much to his horror, Shelly babysits Cartman. Text

10.30 Shasta Mcnasty
Little Dude

11.00 Friends
The One with all the Haste
Ross proposes to Emily, and Monica and Rachel kiss. Text

11.30 Star Trek: Deep Space Nine
Empok Nor
O'Brien, Garak, Nog and a salvage team are stranded on a Cardassian space station. Text

12.30am Picket Fences
The Lullaby League
Max delivers a baby and begins adoption procedures. Text

1.30-7.00am Long Play

UK GOLD
LIFESTYLE/ SELECTION PACKS

7.00am Crossroads
7.25 Dynasty
8.25 EastEnders
9.00 The Bill
9.30 The Bill
10.00 The House of Eliott
11.00 Knots Landing
11.55 Neighbours
12.25pm EastEnders
1.00 Lovejoy
Lovejoy Loses It
2.00 Knots Landing

3.00 The Bill
Still Waters

3.30 The Bill
All in the Game
Beech saves the day with a bit of quick thinking.

4.00 EastEnders
Tensions in the Kapoor family finally come to a head.

4.35 Neighbours
Brad faces up to the future – with startling results.

5.00 Crime Traveller
Fashion Shoot
When a top fashion designer begins receiving death threats, Slade and Holly go undercover to find a mystery gunman.

6.00 The Good Life
I Talk to the Trees
Margo is furious when Tom starts playing music to the trees.

6.35 To the Manor Born
Arthur arrives as usual to help out on the Grantleigh estate.

7.10 May to December
Anything You Can Do
Zoe invites Alec to her flat.

7.45 Just Good Friends
Penny bumps into her former fiancé Vince Pinner.

8.20 Birds of a Feather
Mummies and Daddies
Sharon agrees to be Tracey's birthing partner. Dorien finds herself in an strange situation.

9.00 Casualty
Internal Inferno
The shift draws to a close, but for one member of Holby's accident and emergency team life will never be the same again.

10.05 Hetty Wainthropp Investigates
Woman of the Year
A woman's refuge is under threat and Hetty poses as a battered wife to locate the security leak.

11.10 Ruby Wax Meets... Imelda Marcos
Ruby heads to Manila to track down Imelda Marcos, her hidden billions and infamous collection of shoes.

12.10am The Bill
Still Waters

12.40 The Bill
All in the Game

1.10 Crime Traveller
The Revenge of the Chronology Protection Hypothesis

2.05-2.45am Butterflies
Ria has cause for regret when she invites an attractive female to stay.

LIVING
LIFESTYLE PACK

6.00am Through the Keyhole
6.30 Can't Cook, Won't Cook
7.00 Tiny Living
9.00 Forgive or Forget
9.50 The Jerry Springer Show
10.40 Chat's Moral Dilemmas
11.30 Maury Povich
12.20pm Soldier, Soldier
1.20 Home and Away
1.50 Brookside
All the latest from the Close.
2.20 Forgive or Forget

3.10 Maury Povich
Compelling and personal talk show dealing with intense emotional conflicts, hosted by veteran broadcast journalist Maury Povich.

4.00 The Look
The ultimate guide to what's hot in the world of movies, fashion, music and megastars.

4.30 Home and Away
All the latest from Summer Bay.

5.00 Judge Judy
No-nonsense Judge Judy Sheindlin presides over a series of real-life cases and conflicts.

5.30 Ready, Steady, Cook
Two chefs compete against the clock to create exciting meals.

6.10 The Jerry Springer Show
Outrageous American talk show in which Jerry Springer and his guests engage in lively debate.

7.00 Fame LA
Drama series about the trials and tribulations of a group of young showbusiness hopefuls in Los Angeles. With Suzanne Carson and William R Moses.

8.00 Ally McBeal
American comedy drama series about a daydreaming young lawyer who is more confident in the courtroom than in the dating game. With Calista Flockhart.

9.00 Peak Practice
Drama series about the lives of those running a rural general practice in the Peak District of Derbyshire. With Amanda Burton and Kevin Whately.

10.00 Will and Grace
Popular American sitcom about two roommates.

10.30 Charmed
Drama series about three sisters who discover that they have inherited powers of witchcraft from their grandmother.

11.30-12midnight Red Shoe Diaries
More stories of obsession, eroticism and love.

CABLE CHECK
Some of the channels listed may not be available in your area

GRANADA PLUS
ACTION PACK

6.00am Upstairs Downstairs
7.00 Plus on Plus 7.30 Mind Your Language 8.00 Jokers Wild
8.30 Terry and June 9.00 Classic Coronation Street Text 9.30 Emmerdale Text 10.00 Upstairs Downstairs 11.00 The Avengers
12noon Classic Coronation Street Text 12.30pm Emmerdale Text
1.00 Robin's Nest
1.30 Mind Your Language
2.00 Cagney and Lacey

3.00 Minder
Guess Who's Coming to Pinner
A well-known criminal is dead and the greatest villains the manor has ever seen gather to pay their last respects.

4.00 Kojak
Girl in the River
Kojak fears that the bizarre strangulation of a young woman may mean the re-emergence of a psychopathic killer.

5.00 The Avengers
Bizarre
Steed and Tara dig for clues in the suspicious deaths of crooked industrialists. With Patrick Macnee and Linda Thorson.

6.00 Emmerdale
Joe informs his stepchildren that he is finalising a divorce. Text

6.30 Classic Coronation Street
Mavis gets into a flap. Text

7.00 Robin's Nest
Oh Happy Day
Vicky wonders whether it's time that she and Robin got married.

7.30 Home to Roost
The Way We Were

8.00 Minder
The Last Temptation of Daley
Daley is demanding police protection as he's being pursued by a very angry customer. With George Cole and Gary Webster.

9.00 Kojak
Requiem for a Cop
Kojak has 48 hours to clear the name of a slain veteran police officer suspected of being a thief.

10.00-11.00pm Band of Gold

GRANADA MEN & MOTORS
ACTION PACK

11.00pm Raceschool
A look at the world famous Jim Russell racing school.

11.30 Nick Sanders Rides Again
Nick tours the beauty of the UK.

12midnight 2 Wheels
Weekly biking magazine. Text

12.30am Motor Week
Motoring magazine.

1.00-2.00am Great British Motorsport
A topical mix of British motorsport, featuring coverage of the GT, MGF and National Saloon Car Championships.

DISNEY CHANNEL
ADD-ON/ PREMIUM CHANNEL

6.00am Gummi Bears 6.30 Jungle Cubs 7.00 Mickey Mouseworks 7.30 Hercules 8.00 101 Dalmatians 8.30 Goof Troop 9.00 Pooh 9.15 Music Time 9.20 Rolie 9.30 Bear in the House 9.55 Art Play 10.00 PB and J Otter 10.15 Bite Size 10.30 Toons 10.35 Circle Time 10.40 Rolie 10.55 Spot 11.00 Out of the Box 11.30 Pooh 11.45 Music Time 11.50 Rolie 12noon Bear 12.25pm Art Play 12.30 PB and J Otter 12.45 Bite Size 1.00 Toons 1.05 Circle Time 1.10 Rolie 1.20 Spot 1.30 Out of the Box 2.00 Jungle Cubs 2.30 Quack Pack

3.00 The Little Mermaid
The charming undersea adventures of mermaid Ariel. Text

3.30 Classic Toons

3.40 Art Attack
Award-winning art show. Text

4.00 Sabrina
I Got Glue Babe Text

4.30 Hercules: The TV Show
Hercules and the Tiff on Olympus Text

5.00 Recess
Animated series from the creators of *Rugrats*.

5.30 My Best Friend is an Alien
Sci-fi comedy series.

6.00 Smart Guy
TJ's a smart kid who's wise beyond his years. Text

6.30 Boy Meets World
Friendly Persuasion
Shawn and Angela break up. Text

7.00 FILM: All Dogs Go to Heaven 2
Voices of Charlie Sheen, Dom DeLuise, Sheena Easton
Animated musical. A group of dogs and a runaway boy fight a treacherous bulldog to regain a precious horn. *1996*

8.20 Honey, I Shrunk the Kids: The TV Show
Honey, It Takes Two to Mambo Text

9.00 So Weird
Family Reunion
Fi is contacted by the ghost of a boy who's haunting a Chicago building. Text

9.30 Dinosaurs Text

10.00 Home Improvement

10.30 The Wonder Years

11.00 Touched by an Angel Text

11.50-12midnight Toons

THE BOX
MUSIC & GAMES PACK

Interactive music channel which allows the viewer to select videos of their choice 24-hours-a-day, seven-days-a-week. Also includes BOXFresh – latest videos available; BOXTalk – unique interviews with artists/bands; Breakin' Out of THE BOX – videos tipped for the top. Plus weekly competitions.

MONDAY CONTINUES OVERLEAF...

6.00 AM
MORNING
3.00 PM
4.00 PM
5.00 PM
6.00 PM
7.00 PM
8.00 PM
9.00 PM
10.00 PM
11.00 PM
12.00
NIGHT TIME

CABLE CHOICE

FILM

The Quest
Sky MovieMax 11.00pm

High-kicking action hero Jean-Claude Van Damme goes back to basics for his directorial debut. In this visually impressive period martial arts adventure, he plays a petty crook who eventually finds himself in the Far East to compete in an anything-goes fight tournament.

GENERAL

Mind Readers
Discovery 8.00pm

The mental dysfunction autism is up to ten times more common in men than women. This thought-provoking documentary explores the link with the male mind and looks at the case of Temple Grandin, a US university science professor who is also autistic.

ADVERTISEMENT UK HORIZONS

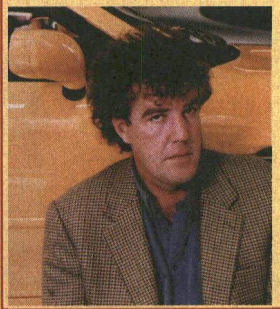

TOP GEAR GTI
11.05PM
Jump into the driving seat with Jeremy Clarkson and the rest of the team as they present another episode of the UK's favourite motoring programme.

Monday 17 January

	EUROSPORT NEWS & SPORT/ SELECTION PACKS	SKY SPORTS 1 PREMIUM CHANNEL	SKY SPORTS 2 PREMIUM CHANNEL	SKY SPORTS 3 PREMIUM CHANNEL	SCI-FI ACTION PACK	MTV MUSIC & GAMES PACK
6.00 AM	**7.30am** **Rally: Dakar – Cairo** **8.00 Tennis: Australian Open – LIVE** Action from Melbourne and the first grand slam event of the year. **12noon** **Tennis: Australian Open** Highlights from the day's play in Melbourne. Two of the favourites in the women's singles event will be the Williams sisters, Venus and Serena. Their game is very impressive, especially Serena's, and looks likely to improve. If they hone their tactics and cut down on mistakes, defending champion Martina Hingis might have a problem keeping her title, despite her exceptional sense of play. Lindsay Davenport, has the physical abilities to better resist the Williams sisters' power and her victory at Wimbledon has given her the necessary confidence to regain the number one ranking this year.	**7.00am Spanish Football** *Repeat from Sunday* **8.30 Big Blue Watersports** **9.00 Racing News** **9.30 Aerobics Oz Style** **10.00** **Ford Golf USA: Sony Open** **12noon Aerobics Oz Style** **12.30pm Goals on Sunday** Clare Tomlinson presents a comprehensive round-up of all the weekend's goals. **3.00 Spanish Football** David Bobin presents highlights from La Liga – the Spanish top flight – where defending champions Barcelona and rivals Real Madrid are likely to be battling it out once again for the league title. Commentary comes from Rob Palmer and Gerry Armstrong.	**7.00am Aerobics Oz Style** **7.30 Racing News** **8.00 Test Cricket: South Africa v England – Fifth Test – LIVE** **10.30 Test Cricket** **11.00 Test Cricket: South Africa v England – Fifth Test – LIVE** Coverage from day four of the fifth Test between South Africa and England. David Gower hosts the action from the second session in Centurion Park. His commentary team consists of former Test stars Ian Botham, Paul Allott, Bob Willis and Michael Holding. **4.00pm Totalsport** The programme that showcases all sides of the sporting world. **4.30** **World Windsurfing**	**12noon What a Weekend** The show that takes a look at the very best of the weekend's sporting action. **12.30pm** **NFL: Divisional Play-offs** The 1999/2000 NFL season is nearly at an end but with the divisional play-offs, championship matches and of course the Super Bowl itself unresolved, there is still everything to play for. The gridiron action comes thick and fast as Sky Sports captures all the excitement of the divisional play-offs. Atlanta Falcons, Denver Broncos, New York Jets and Minnesota Vikings were triumphant 12 months ago. *Repeat from Sunday*	**8.00am Buck Rogers in the 25th Century** **9.00 Land of the Giants** **10.00 Lost in Space** **11.00 The Six Million Dollar Man** **12noon Babylon 5** **1.00pm Quantum Leap** **2.00 Buck Rogers in the 25th Century** *Flight of the War Witch – Part I*	**6.00am Mad 4 Hits** **9.00 Bytesize MTV** **11.00 brand:new** MTV's new music show dedicated to emerging artists and new releases. **12noon Mad 4 Hits** **2.00pm** **The Lick R&B Chart Show** Brand new videos, news and interviews, presented by Trevor Nelson.
3.00 PM					**3.00 Alfred Hitchcock Presents** *Murder in Mind* **2.30 Alfred Hitchcock Presents** *Mirror, Mirror*	**3.00 Bytesize MTV** A constant barrage of bizarre moments from different MTVs around the world, in short soundbites.
4.00 PM					**4.00** **Land of the Giants** *Home Sweet Home* Steve and Alexander time travel to Earth, but can they remain there?	**4.00 Select MTV** Your personal video jukebox. Call the special number, select your video from the on-screen menu, and we'll play it.
5.00 PM		**5.00 Football League Review** A look at all of the action from the Nationwide League with footage of every goal scored.	**5.00** **World Pool League** The World Pool League consists of six players playing each other once over 12 racks in Warsaw.		**5.00 Lost in Space** *The Prisoners of Space* The Robinsons are tried by a mysterious tribunal for committing space crimes. Stars Dawson Palmer.	
6.00 PM	**6.30pm Football: Gazi Cup – LIVE** Action from the friendly tournament in Antalya, Tukey. Today's match comes from Group A and features the hosts Antalya and FC Schalke 04, two of the tournament's less well-known teams.	**6.00** **Sky Sports Centre** With Matthew Lorenzo and Kirsty Gallagher. **6.30 What a Weekend** The weekend's action.	**6.00 Action Sports** Features previously unaired footage. **6.30 Wild Spirits** Wild and madcap series about all aspects of sport.		**6.00 The Six Million Dollar Man** *Nightmare in the Sky* A test pilot is found uninjured after radioing that she had been shot down.	**6.00 Bytesize MTV** A constant barrage of bizarre moments from different MTVs around the world, in short soundbites.
7.00 PM		**7.00 Test Cricket: South Africa v England – Fifth Test** It's day four of the fifth and final Test between South Africa and visitors England on their tour of the region, where they are hoping to restore some pride after setbacks in 1999. Catch up with the best of the action as the series reaches a climax in Centurion Park. Commentary comes from David Gower, Ian Botham, Paul Allott, David Lloyd and Bob Willis.	**7.00 Football League Review** A blow-by-blow account of all the recent Nationwide League action, including every goal scored.	**7.30** **World Motor Sport** *World Motor Sport* takes viewers to the heart of the race world and provides an essential guide to who is racing where, when and how. Featuring a comprehensive round-up of the biggest meetings and a preview of the major events in store.	**7.00 Quantum Leap** *Right Hand of God* Sam leaps into the life of Kid Cody who is battling his way through 1974 in aid of some nuns.	**7.00 Mad 4 Hits** An hour of back-to-back chartbusting smashes.
8.00 PM	**8.30 Car on Ice** Coverage of the Andros trophy event in Lans en Vercors in France.		**8.00 Ford Golf USA: Sony Open** Highlights from day four of the 1999 Sony Open at the Waialae Country Club inHonolulu, Hawaii. With a prize of $468,000 to play for, an exciting conclusion is certainly on the cards. *Repeat from Sky Sports 1*		**8.00 Time Trax** *Catch Me if You Can* Darien is led on a chase across the Wisconsin plains by futuristic band robber Morgan Pierce.	**8.00 Hit List UK** Cat Deeley delivers the latest rundown of the movers, shakers and the latest chart breakers.
9.00 PM	**9.00 Motor Madness Monster Jam** **9.30** **Rally: Dakar – Cairo** Action from the 11th stage to Wah El Keibir in Libya.				**9.00 FILM: The Abyss** *Ed Harris, Mary Elizabeth Mastrantonio, Michael Biehn* Underwater adventure. A team of Navy SEALs join the civilian crew of a submersible drilling platform to investigate the loss of a nuclear submarine. They soon learn that they are not alone at the bottom of the ocean, and that there are several new aquatic lifeforms there in the depths. *1989*	**9.00 Daily Edition** Stories from the world of showbiz as they break across Europe. **9.30** **Celebrity Deathmatch**
10.00 PM	**10.00 Eurogoals** Football round up featuring the best of the action from across Europe.	**10.00** **Sky Sports Centre** **10.15** **You're On Sky Sports!** Controversial footballing moments are discussed	**10.00** **Asian Sports Show** A look at diverse sports in Asia and North Africa. **10.30** **World Pool League** Further league action from Warsaw in Poland.	**10.00** **Shell's Wonderful World of Golf** Some memorable golfing moments from the fairways of the past.		**10.00** **Celebrity Deathmatch** **10.30** **The Tom Green Show** Featuring up and coming comedian Tom Green.
11.00 PM	**11.30 Boxing** Action from a first class international bout.	**11.00 Football League Review** A blow-by-blow account of all the recent Nationwide League action, including every goal scored.	**11.30 Action Sports** Includes footage from the world's top extreme sports film-makers.	**11.00-11.30pm** **Views of Golf** An insight into the world of golf through the eyes of the experts.	**11.45** **Sci-Focus Special**	**11.00 brand:new** MTV's new music show dedicated to emerging artists and new releases.
12.00 NIGHT TIME	**12midnight-12.30am** **Rally: Dakar – Cairo** Highlights of the 11th stage from Tumu in Niger to Wah El Keibir in Libya.	**12midnight** **Sky Sports Centre** **12.15am** **Western Union Football** **12.45 Test Cricket: South Africa v England – Fifth Test 3.45 You're On Sky Sports! 4.15-4.45am** **Sky Sports Centre**	**12midnight Wild Spirits** Action sports show. **12.30am** **Asian Sports Show** A round-up of sporting events from Asia. **1.00 World Motor Sport** **3.30-3.45am** **Sky Sports Centre**		**12midnight V** **1.00am FILM: Witchboard** *Todd Allen, Tawny Kitaen, Burke Byrnes, Clare Bristol* Horror. During a college party, a group of friends bring out a Ouija board and play with it for laughs. *1987* **3.00-4.00am Babylon 5**	**12midnight Superock** The newest rock releases. **1.00am** **Celebrity Death Match** Claymation. **1.30 The Tom Green Show** With Canadian comedian Tom Green. **2.00-6.00am Night Videos**

LIVE AUSTRALIAN OPEN EUROSPORT 8.00AM

It's the first day of the first grand slam of the year with the Australian Open in Melbourne getting under way. Last year's singles winners –Yevgeny Kafelnikov for the men and Martina Hingis for the women – are not the favourites to retain their titles. America's Andre Agassi has completed an amazing return to form in the last six months and Serena Williams is almost as exciting in the women's game. It should be an enthralling two weeks. Britain's Greg Rusedski (pictured) could also be a contender.

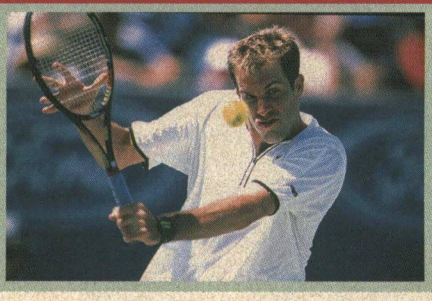

PLAYBOY TV/ ADULT CHANNEL
ADD-ON CHANNEL

10.00pm Freeviews 10.05 FILM: Secret Places 11.40 Sex Court 12midnight Freeview 12.10am Adult Feature 12.20 Neil Down – Sex Therapist 12.50 FILM: Fantasy Du Jour 2.10 Totty Try-Outs 2.25 FILM: Mile High Thrills 3.30-4.00am In Loving Colour

Adult Nightview is now available as a TV on-demand service between 10.00pm and 4.00am at £3.95. See channel 50 for details

TELEVISION X
ADD-ON CHANNEL

12midnight The Ten Minute Preview 12.10am Adult Feature 12.40 FILM: Enter the Dragon Lady 1.00 The Five Minute Freeview 1.05 FILM continues 1.55 Adult Feature 2.20 FILM: Sinister Sister 3.30-4.00am Diane

Adult Nightview is now available as a TV on-demand service between 12midnight and 4.00am at £3.95. See channel 50 for details

Monday 17 January

VH1
MUSIC & GAMES PACK

6.00am Power Breakfast
8.00 Pop-Up Video – Eighties Double Bill
9.00 VH1 Upbeat
12noon The Millennium Classic Years: 1989
1.00pm Greatest Hits of... Wham!
1.30 Pop-Up Video – Eighties Special
2.00 The Millennium Classic Years: 1981

3.00 Bob Mills Big Eighties
A look back at the biggest hits from the Eighties.

4.00 The Millennium Classic Years: 1987
Paul King has all the music and news from 1987.

5.00 Top Ten
The rundown of the ten best videos of the moment.

6.00 Greatest Hits of... Wham!
6.30 VH1 to One: Blondie
Kate Thornton interviews the post-punk icons.

7.00 The Millennium Classic Years: 1981
All the music and news from 1981.

8.00 The VH1 Album Chart Show
Paul King with the biggest selling albums of the week.

9.00 Behind the Music – Madonna
Turning the spotlight on one of the most influential artists of the late 20th century. Includes never-before-seen footage and exclusive interviews with the woman herself as well as friends and colleagues.
10.30 Pop-Up Video – Eighties Special
11.00 Hey, Watch This! – Bad Hair
John Fugelsang takes a look at the pop stars who never seem to be able to say no to their hairdressers.
12midnight The Millennium Classic Years: 1987
All the news and music from 1987 with Paul King.
1.00am Pop-Up Video
1.30 Greatest Hits of... Wham!
2.00 VH1 Spice
3.00-6.00am VH1 Late Shift

ANIMAL PLANET
WORLD PACK

12noon Crocodile Hunter
Reptiles of the Deep
1.00pm Emergency Vets
1.30 Pet Rescue
Wendy Turner and Mark Evans follow the fortunes of abandoned animals.
2.00 Harry's Practice
A dog fight breaks out in the surgery, and Dr Cooper visits a terrier with a cough.
2.30 Zoo Story

3.00 Going Wild with Jeff Corwin
Olympic National Park
3.30 Croc Files
Fraser Island, the largest sand island in the world.
4.00 Croc Files
Steve and Terri Irwin explore the world of stingers, sea snakes, stone fish and sharks.
4.30 The Aquanauts
5.00 Emergency Vets
Stories from Alameda East Veterinary Hospital.
5.30 Zoo Chronicles
Emma the black rhino is introduced to her new mate.
6.00 Crocodile Hunter
6.30 Crocodile Hunter
Steve helps a farmer with a crocodile problem.
7.00 River Dinosaur
A look at the Nile crocodile that inhabits nearly all of Africa's major rivers and actively targets humans as it's prey.
8.00 Emergency Vets
Stories from Alameda East Veterinary Hospital in Denver, which works round the clock to save animals.
8.30 Emergency Vets
9.00 Hunters
Dawn of the Dragons
Crocodiles and alligators are among the world's most powerful predators.

10.00 Wildlife Rescue
Michaela Strachan learns about the conservation of owls and water voles.
10.30 Wildlife Rescue
With Mark Evans.
11.00 Wildlife ER
Round-the-clock care to a wide variety of animals in critical need of attention.
11.30-12midnight Wildlife ER

CARLTON FOOD NETWORK
LIFESTYLE PACK

9.00am Network Daily 9.30 Coxon's Kitchen College 10.00 A Year at Ballymaloe 10.30 Tessa's Tastebuds 11.00 Flash in the Pan 11.30 A to Z of Food and Beauty 12noon Network Daily 12.30pm Gordon Ramsay's Passion for Flavour 1.00 Coxon's Kitchen College 1.30 Peter Gordon's Pacific Food 2.00 Ross on the Range 2.30 Network Daily 3.00 A Slice of the Action 3.30 United Tastes of America 4.00 Thoroughly Modern British 4.30-5.00pm The Alex Factor

CARLTON SELECT
LIFESTYLE PACK

5.00pm Pull the Other One
The gameshow in which celebrities tell tall stories.
5.30 The Upper Hand
Wedding Bells
6.00 I Spy
An American Express
Robinson and Scott befriend a Chinese girl in San Francisco and stumble on a plot.
7.00 Moonlighting
Trip to the Moon
Maddie and David struggle with mixed emotions as they try to figure out where their relationship is going.
8.00 Our House
Suzi Becker presents the lifestyle series.
8.30 Someone's Got to Do It
Presented by Ainslie Foster.
9.00 The Ruth Rendell Mysteries: Mouse in the Corner
Wexford comes across an association of women which he finds suspicious.
10.00 Big Sky
Dark Horses
Paula and Lauren win money at a race, but the locals sabotage their plane to stop them leaving.
11.00 Hill Street Blues
A Case of Klapp
US police drama series. Buntz tries to help Hunter. With Michael Conrad.
12midnight Get Smart
Absorb the Greek
The Smarts try to spoil the Chief's romance, not realising that they are upsetting a secret operation.
12.30am-1.00am Gridlock
Simon Biagi hosts the fast-paced gameshow.

UK STYLE
LIFESTYLE PACK

7.00am How Does Your Garden Grow? 8.00 Voyage 8.30 Collectors' Lot 9.00 Ready, Steady, Cook 9.30 Can't Cook, Won't Cook 10.00 Change That 10.30 Change That 11.00 The House Doctor 11.30 Moving People 12noon Real Rooms 12.30pm Collectors' Lot 1.00 Delia Smith's Winter Collection 1.30 Ready, Steady, Cook 2.00 Good Living 2.30 The Flower Show

3.00 Gardening from Scratch
The gardening series for absolute beginners.
3.30 Learn to Garden with Stefan Buczacki
4.00 Voyage
The series which visits the four corners of the world.

4.30 Holiday in Style
An exclusive extended version of BBC1's popular show *Holiday*.
5.30 Antiques Roadshow US
Antiques expert Chris Jussel hosts the US version of Britain's antiques programme.

6.30 Real Rooms
The makeover show presented by Simon Biagi.
7.00 Can't Cook, Won't Cook
Cookery challenge.
7.30 Collectors' Lot
Sue Cook presents the popular series.
8.00 Change That
Interior design roadshow.
8.30 Show People
Exhibitions, country fairs and regional festivals from around the UK.
9.00 Delia Smith's Winter Collection
Recipes that make the most of winter produce.
9.30 Antiques Roadshow
Hugh Scully and the team invite the public to bring along their antiques.
10.30 Real Rooms
Presented by Simon Biagi.

11.00 The Flower Show
With florist Jane Packer.
11.30 Gardening Neighbours
Tempers become frayed.
12midnight Show People
Exhibitions, country fairs and regional festivals from around the UK.
12.30am-1.00am Learn to Garden with Stefan Buczacki
Lessons in fundamental gardening skills.

UK HORIZONS
WORLD/ ACCESS PACKS

7.00am The Visit 7.50 Lion Country 8.20 Esther 8.50 Big Cat Diary 9.20 Chasing the Tiger 10.15 Secrets of Lost Empires 11.15 Tomorrow's World Plus 12.15pm Esther 12.45 City Hospital 1.45 Garden Stories 2.45 The Visit
Rebecca's Secret
Rebecca's world was shattered when she discovered that she and her unborn baby were infected with HIV.
3.45 Lion Country
A visit to Longleat.
4.20 Zoo
The Invertebrate Home is about to close down.
4.50 Doctors at Large
High Hopes
Documentary looking back at the 1984 *Doctors to Be* series and revisiting the doctors today.
5.25 Airport
5.55 City Hospital
Documentary series in which Gaby Roslin reports on the triumphs and trials of patients and staff at Southampton General.
6.55 Car Wars
Caught in the Act!
Detective Alun Parson's life hangs in the balance after open-heart surgery.
7.30 The Essential Guide to Rocks
8.00 Zoo
The Invertebrate Home is about to close down.
8.30 Doctors at Large
High Hopes
Documentary series.
9.00 Airport
Aeroflot supervisor Jeremy Spake is made an offer he cannot refuse.
9.35 999
Michael Buerk presents extraordinary true tales of heroic rescues by the emergency services.
10.35 Car Wars
Caught in the Act!
DC Mathews continues to hunt for 'Mr Big'.
11.05 Top Gear GTi
The latest models and the hottest motoring news.
12.05am-1.00am The OJ Simpson Trial

UK PLAY:
1.00am Harry Enfield's Television Programme 1.30 Stella Street 1.45 Shooting Stars 2.15 The Chris Moyles Show 2.40 Jamie Theakston's Pick 'n' Mix 3.10 Cherry Pop 3.40 The Sound of Play 6.30-7.00am TOTP Plus

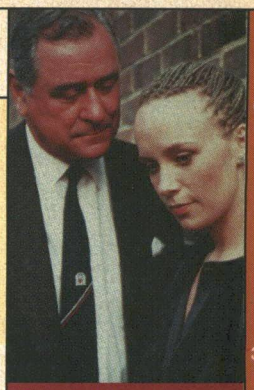

George Baker and Katrina Levon in 'The Ruth Rendell Mysteries: Mouse in the Corner'. Carlton Select 9.00pm

CABLE CHECK
Some of the channels listed may not be available in your area

NATIONAL GEOGRAPHIC CHANNEL
FAMILY PACK

7.00pm Explorer's Journal
Life Through a Lens
Follows the photographers who have embraced wildlife through a lens.
8.00 Tides of War
Survey the lingering effects of the Persian Gulf War on countless creatures struggling in the wake of this unnatural catastrophe.
9.00 Ron Haviv: Freelance in a World of Risk
Discover what it takes to enter some of the world's most vicious war zones.
10.00 The Jungle Navy
The story of Lt. Spicer Simson who transported a navy through the wilds of Central Africa.
11.00 Explorer's Journal
Life Through a Lens
Follows the photographers who have embraced wildlife through a lens.
12midnight-1.00am Dash for the South Pole
Following the fortunes of a courageous woman as she traces the footsteps of Ronald Amundsen in an attempt to conquer the elements and reach the South Pole.

6.00 AM MORNING
3.00 PM
4.00 PM
5.00 PM
6.00 PM
7.00 PM
8.00 PM
9.00 PM
10.00 PM
11.00 PM
12.00 NIGHT TIME

CHALLENGE TV
MUSIC & GAMES PACK

5.00pm Cross Wits
5.30 100%
6.00 Family Fortunes
6.30 Catchphrase
7.00 Sale of the Century
7.30 The Krypton Factor
8.00 The Crystal Maze
9.00 Stars in Their Eyes
9.30 Move on Up
10.00 Family Fortunes
With Les Dennis.
10.30 Candid Camera
11.00 Celebrity TV Bloopers
12midnight Don't Feed the Gondolas
12.30am The Cooler
1.00 3-2-1
With host Ted Rogers.
2.00 Love at First Sight
Dating gameshow.
2.30 Studs
3.00 Simply Irresistible
3.30 The Krypton Factor
4.00 Who's Sorry Now?
4.30 100%
5.00-6.00am Shopping with Screenshop

DISCOVERY HOME & LEISURE
WORLD PACK

6.00am The Joy of Painting 6.30 Garden Party 7.00 The Great Gardening Plot 7.30 Hammer It Home 8.00 Doorstep DIY 8.30 Our House Down Under 8.55 The Joy of Painting 9.30 Simply Painting 10.00 Garden Party 10.30 The Great Gardening Plot 11.00 Man Overboard 11.29 The Home and Leisure House 11.30 Wood Wizard 12noon Hometime 12.30pm Hometime 1.00 Two's Country 1.30 Home Again with Bob Vila 2.00 Our House 2.30 New Yankee Workshop 3.00 This Old House with Steve and Norm 3.30-4.00pm Total Fishing with Matt Hayes
Angling adventures.

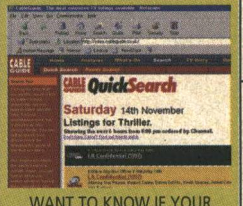

WANT TO KNOW IF YOUR FAVOURITE DOCUMENTARIES ARE ON THIS MONTH? OUR ONLINE TV LISTINGS GUIDE WILL TELL YOU!

http://www.cableguide.co.uk

GMTV 2
ACCESS PACK

GMTV2 offers pre-school and lifestyle shows between 6.00am and 9.25am.
Weekdays: The *Newshour* from 6.00am to 7.00am followed by children's programming.
Saturdays: The best of the week and programmes for children.
Sundays: Children's shows plus a round-up of the week's news in *The Review*.

Monday 17 January

MORNING

6.00 AM

CABLE CHECK
Some of the channels listed may not be available in your area

CARTOON NETWORK
FAMILY PACK

5.00am Fruitties 5.30 Blinky Bill 6.00 Tidings 6.30 Flying Rhino 7.00 Sylvester and Tweety 7.30 Dexter's Laboratory 8.00 Looney Tunes 8.30 The Smurfs 9.00 Tiny Toons 9.30 Tom and Jerry Kids 10.00 Blinky Bill 10.30 Tabaluga 11.00 The Tidings 11.30 Tom and Jerry 12noon Looney Tunes 12.30pm Droopy and Barney Bear 1.00 Pinky and the Brain 1.30 Animaniacs 2.00 2 Stupid Dogs 2.30 The Addams Family

3.00 PM

DISCOVERY
WORLD PACK

3.00 Flying Rhino Junior High 3.30 Dexter's Laboratory
Chemical chaos with the bedroom professor.

4.00 PM

4.00pm Rex Hunt Fishing Adventures
Rex heads off to Western Australia to fish.
4.30 Discovery Today
A Sceptic's Guide

4.00 The Powerpuff Girls
Terror in Townsville.
4.30 Courage the Cowardly Dog
Canine capers.

5.00 PM

5.00 Time Team
Templecombe
The Team visits the village of Templecombe in search of the Templars, an order of Medieval knights.

5.00 Ed, Edd 'n' Eddy
The adventures of three similarly named pals.
5.30 Johnny Bravo
Rampant behaviour from the quiffed egotist.

6.00 PM

6.00
21st Century Jet
Suck, Squeeze, Burn and Blow
Series following the launch of a new Boeing airliner.

6.00 Animaniacs
Speilberg's homage to classic cartoons.
6.30 The Flintstones
Prehistoric men behaving badly in Bedrock.

7.00 PM

7.00 Plane Crazy
A look at the first woman to fly a helicopter around the world.
7.30 Discovery Today
A Sceptic's Guide

7.00 Tom and Jerry
Madcap comic antics.
7.15 Looney Tunes
7.30 Scooby Doo
8.00
Pinky and the Brain
8.30-9.00pm Batman

8.00 PM

8.00 Mind Readers
A look at a mental dysfunction so subtle it can go undetected, yet so powerful it can distort the world and its inhabitants.

TNT
FAMILY PACK

9.00 PM

9.00 Mysteries of the Unexplained
Powers of the Paranormal
Researchers and experts explore the nature of psychic powers.

9.00pm Get Carter
Michael Caine, Britt Ekland, Ian Hendry
Thriller about a London villain who sets out to discover the truth behind the death of his brother, supposedly the victim of a car accident, and unearths a sordid conspiracy. *1971*
11.30 Murphy Brown
Sitcom about a journalist.
12midnight-1.00am
The Dukes of Hazzard
Uncle Boss
Boss Hogg calls in his 'secret weapon' - his nephew Hughie.

10.00 PM

10.00 Quest for the Lost Civilisation
Ancient Mariners
Graham Hancock visits the mysterious giant heads on Easter Island.

11.00 PM

11.00 The Century of Warfare
The Allies retake the European mainland and, with the partition of Berlin, the Cold War begins.

12.00

12midnight The World's Greatest Free Diver – Umberto Pelizzari
A profile of the world champion free diver.
1.00am Discovery Today
A Sceptic's Guide
1.30-2.00am
Confessions of...
Lifeboat

CARTOON NETWORK:
1.00am Flying Rhino Junior High 1.30 The Magic Roundabout 2.00 The Tidings 2.30 Tabaluga 3.00 The Fruitties 3.30 Blinky Bill 4.00 The Magic Roundabout 4.30-5.00am Tabaluga

NIGHT TIME

THE HISTORY CHANNEL
WORLD PACK

12noon Ramses Favourite of the Gods
12.30pm Hostage
Deadly Trade
2.00 Up the Deadly Boot
Underbelly of Hell
3.00 Up the Deadly Boot
Death Without Victory
4.00 Military Blunders
The Bay of Pigs
4.30 Military Blunders
Mutiny in the Trenches
5.00 Great Planes
The Tomcat

6.00
The Real Robinson Crusoe
A look at the inspiration for Daniel Defoe's novel.
6.55 Photos for the Future
7.00 Biography
NEW *Martin Bormann – In the Führer's Shadow*
8.00 Biography
Sidney Poitier
9.00 Fabulous Fortunes
9.30-10.00pm Edward Windsor Presents...
River Thames

NICKELODEON
FAMILY PACK

7.00am The Three Friends... & Jerry 7.30 Kenan & Kel 8.00 SpongeBob Square Pants 8.30 Rugrats 9.00 Thomas 9.30 Blue's Clues 10.00 Magic School Bus 10.30 Papa Beaver 11.00 Babar 11.30 Arthur 12noon Thomas 12.30pm Blue's Clues 1.00 Rugrats 1.30 Noah's Island 2.00 Anthony Ant 2.30 Muppet Babies

3.00 Doug
The animated antics of a daydreamer and his dog.
3.30 Hey Arnold!
The adventures of the boy with an odd-shaped head.
4.00 Rugrats
Fun with the over-imaginative toddlers.
4.30 SpongeBob Square Pants
Animated adventures.
5.00 Two of a Kind
Comedy with twin sisters, Mary-Kate and Ashley.
5.30 Sister Sister
6.00 Sabrina the Teenage Witch
6.30-7.00pm Kenan & Kel

PARAMOUNT COMEDY CHANNEL
FAMILY PACK

7.00pm Clueless
7.30 Roseanne
Daughters and Other Strangers
8.00
Dharma and Greg
He Ain't Heavy, He's My Father
8.30 Just Shoot Me
Steamed
9.00 Married... with Children
Al Loses His Cherry
9.30 Spin City
The Mayor Who Came to Dinner
10.00 Frasier
Last Time I Saw Maris
10.30 Father Ted
Good Luck Father Ted
Ted gets himself ready for a TV interview.
11.00 Drop the Dead Donkey
Death, Disaster and Damien
11.30 Whose Line is it Anyway?
12midnight Cheers
12.30am Grace Under Fire
1.00 Encore Encore
1.30 Food Fight
2.00 Mork and Mindy
2.30 Nurses
3.00 It's Garry Shandling's Show
3.30-4.00am Abbot and Costello

TV TRAVEL SHOP
BONUS CHANNEL

A total travel service in your own home. Video brochures give a guided tour of resorts around the world, with regular bulletins and programmes featuring late holidays and special offers. Viewers can then book holidays 24-hours-a-day, seven-days-a-week, by calling 0870 60 60 747. For more information and full listings turn to TV Travel Shop Text, from page 200.

FOX KIDS
FAMILY PACK

6.00am BeetleBorgs Metallix 6.30 Spiderman 7.00 Monster Rancher 7.25 Oggy and the Cockroaches 7.30 Dennis and Gnasher 8.00 Mystic Knights 8.25 Hero Turtles 8.50 Fantastic Four 9.15 Incredible Hulk 9.40 Masked Rider 10.05 X-Men 10.30 Casper 10.55 Eek the Cat 11.05 Walter Melon 11.30 Inspector Gadget 11.55 Sam and Max 12.05pm Spy Dogs 12.30 Donkey Kong Country 1.00 Oggy and the Cockroaches 1.25 Hero Turtles1.55 Fantastic Four 2.20 Incredible Hulk 2.45 Masked Rider

3.10 X-Men
3.29 X-Press
UK Connection
A daily magazine show.
3.30
Monster Rancher
4.00 Power Rangers in Space
The Power Rangers blast back into space
4.30 Mystic Knights of Tir Na Nog
5.00
Dennis and Gnasher
Dennis and Gnasher team up with their pals.
5.30 Ace Ventura
Ace is on the case.
6.00 Oggy and the Cockroaches
Comic confrontations.
6.30-7.00pm Goosebumps

SHOP!
LIFESTYLE/ SELECTION PACKS

6.00am Shop! Selection
Round-up of the best-sellers on Shop!
7.00 Bargain Shop!
One-hour special.
8.00 The Gift Store
Gifts for all occasions.
8.30 12 to 26
Make sure you get the perfect fit with the help of Shop!'s fashion experts.
9.30 Fitness Zone
More help from Mr Motivator to keep that new year resolution to get fit.
10.00 Home Shop!
11.00 Kids' Shop!
The best offers for kids.
12noon Kitchen Shop!
The best in cooking equipment.
1.00pm Bargain Shop!
The week's offers at bargain prices.
1.30 Entertainment Shop!
The best in home entertainment, TV and hi-fi equipment.
2.30 Beauty Shop!
A collection of the finest beauty products available.
3.00 Jewellery Shop!
4.00 Clothes Shop!
5.00 Home Shop!
6.00 Kitchen Shop!
7.00-7.30pm Gift Shop!

QVC
LIFESTYLE/ SELECTION PACKS

QVC The Shopping Channel is at your service 24-hours-a-day – so watch when you can and tape when you can't. All you need is an item number. Call free phone on 0800-50-40-30 at any time. Today's highlight is Fashion at 3.00pm.

NEWS AND INTERNATIONAL

BBC NEWS 24
NEWS & SPORT/ ACCESS PACKS

6.00am News 9.00 News 9.30 The World Today 10.00 News 1.00pm News 1.30 UK Today 2.00 News 3.00 News 4.00 News 5.00 News 6.00 News 6.30 UK Today 7.00 News 8.00 News 9.00 News 9.30 Europe Direct 10.00 News 10.30 HARDtalk 11.00 News 11.30 The Money Programme 12midnight News 12.30am Zero 30 1.00 News 2.00 News 2.30 The Money Programme 3.00 News 3.30 HARDtalk 4.00 News 4.30 Zero 30 5.00-6.00am News

CNN INTERNATIONAL
NEWS & SPORT PACK

News throughout the day, plus: 5.00am This Morning 5.30 Business 6.00 This Morning 6.30 World Business 7.00 This Morning 7.30 World Business 8.00 This Morning 8.30 Sport 9.00 Time 10.30 Sport 11.30 Biz Asia 12.30pm CNNdotCOM 1.15 Asian 1.30 Report 2.30 Showbiz 3.30 Sport 4.30 Artclub 5.00 Time 7.30 Business 8.30 Q&A 9.30 Insight 10.00 Business 10.30 Sport 11.00 View 11.30 Moneyline 12.45am Asia 1.30 Q&A 2.00 Larry King 3.30 Moneyline 4.30-5.00am Newsroom

SKY NEWS
NEWS & SPORT/ ACCESS PACKS

News on the hour, every hour, plus: 6.00am Sunrise 10.30 Sky World News 11.30 Money 12noon Sky News Today 2.30pm Your Call 4.30 Sky World News 5.00 Live at Five 8.30 Sky Business Report 9.30 Showbiz Weekly 10.00 Sky News at Ten 10.30 Sportsline 12.30am CBS Evening News 1.30 Your Call 2.30 Sky Business Report 3.30 Showbiz Weekly 4.30 The Book Show 5.30-6.00am CBS Evening News

INTERNATIONAL

TV5 5.00am Journal 5.15 Journal des Journaux 5.30 Télématin et le Journal du Temps 7.00 Journal 7.30 Magellan 8.00 Infos 8.05 Zig Zag Café 9.00 Journal 9.15 Noces de carton 11.00 Infos 11.05 100% Questions 11.30 Journal 12noon Infos 12.05pm Mise au Point 1.00 Journal 1.15 Noces de Carton 3.00 Journal 3.15 Questions 3.30 Méditerranéo 4.00 Infos 4.05 Pyramide 4.30 Questions pour un Champion 5.00 Journal 5.15 Noces de Carton 7.00 Journal Télévisé 7.30 Journal Télévisé et le Journal du Temps 8.00 Infos 8.05 Le Point 9.00 Journal Télévisé 9.15 Cinéma: La Dérobade 11.00 Journal Télévisé 11.30-12midnight Soir 3

ASIANET
ADD-ON CHANNEL

CABLE EXCLUSIVE

7.30am DD News 8.00 Buddha 8.30 Bhakti Sagar 9.00 FILM 11.30 News 12noon Thekikaat 12.30pm Junoon 1.00 Swabimaan 1.30 FILM 4.00 Fauji 4.30 Gaurav 5.00 Music Box 5.30 Music Challenge 6.00 Tiger 6.30 Rajni 7.00 Swabimaan 7.30 News 8.00 Zamana Badal Gaya 8.30 FILM 11.30 News 12midnight MTV Fresh 12.30am Swabimaan 1.00 FILM 4.00 Gaurav 4.30 Music Box 5.00 Dasht 6.00 Bhakti Sagar 6.30 DD News 7.00-7.30am Bhule Bisre Geet

ZEE TV
ADD-ON CHANNEL

6.00am Euro Zindagi 6.30 Jaagran 7.00 Faith: Hindu 7.30 News 8.00 Zaike Ka Safar 8.30 Tara 9.00 Abhinetri 9.30 Basera 10.00 Awaazain 11.00 Jhat Pat Khana 11.30 Amar Prem 12noon FILM 3.00pm Feature 3.30 Aashirwad 4.00 Chutki Baja Ke 4.30 Quiz 5.00 Hum Paanch 5.30 Hasratein 6.00 Long Play 7.00 Hadd Kar DDi 7.30 Filmi Baatein 8.00 News 8.30 Aashiqui 9.00 Sa-Re-Ga-Ma 10.00 Ru Ba Ru 10.30 Up Beat 11.00 Behind the Headlines 11.30 Chahat Aur Nafrat 12midnight News 12.30am Aap Ki Adalait 1.00 Hasratein 1.30 Andaz 2.00 FILM 3.00 Kishore Kumar 3.30 Mumtaz 5.00 Nancy 5.30-6.00am Old is Gold

CHRISTIAN CHANNEL EUROPE
WORLD PACK

5.00am CMTV 6.00 Adventure in Faith 6.30 Changing Your World 7.00 Believers Voice of Victory 7.30 This Is Your Day 8.00 Money Matters 8.15 CMTV 8.30 Life in the Word 9.00 CMTV 10.00 Israel Vision 10.30-11.00am Feature

BLOOMBERG
WORLD PACK

2.15am Fund Focus 2.45 Roundtable 3.15 Euro 4.15 Finer Things 5.15 Fund Focus 5.45-6.00am Roundtable

BBC PARLIAMENT
NEWS & SPORT PACK

5.30am Select Committees 2.30pm House of Commons 11.00 The Record 11.30-12midnight Dateline London

Cable Guide Holiday Brochure Collection

From a weekend break to a fortnight family holiday we are delighted to bring you a choice of holiday destinations for 2000.

To receive up to four brochures simply complete the coupon below and send it to the following address:

Cable Guide Brochure Collection
J.E.M. House, Littlemead, Cranleigh, Surrey GU6 8TT

Quote Ref.1

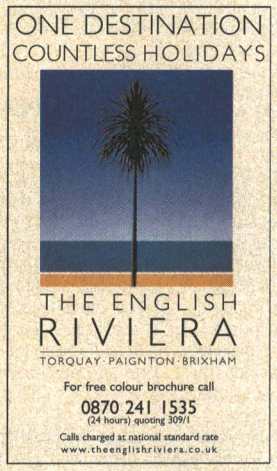

Quote Ref.2

Quote Ref.3

Quote Ref.4

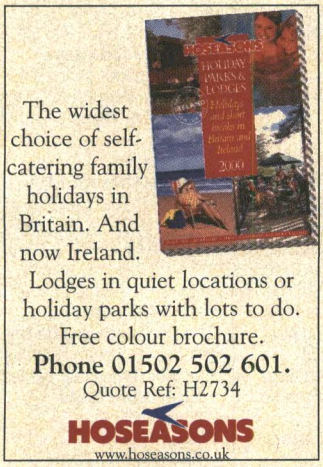

Quote Ref.5

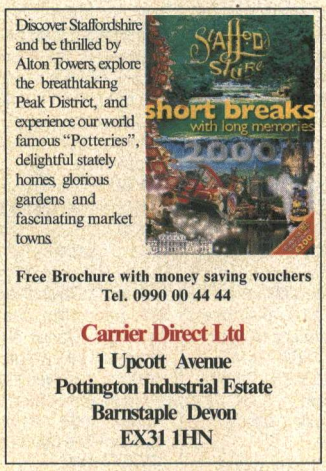

Quote Ref.6

Quote Ref.7

Quote Ref.8

Quote Ref.9

Quote Ref.10

Write up to four numbers in the boxes below and fill in your address in the space provided.

Name .....

Address .....

.....

Postcode .....

Send to Cable Guide Brochure Collection
J.E.M. House, Littlemead, Cranleigh, Surrey GU6 8TT

Tuesday 18 January

SKY PREMIER
PREMIUM CHANNEL

MORNING

6.00am Courting Justice
1995, rating Sky PG, 87 mins
8.00 The Karate Kid III
1989, rating Sky PG, 112 mins
10.00 The Magic Sword: Quest for Camelot
Text *1998, rating Sky U, 82 mins*
12noon Driving Me Crazy
Ed O'Neill, Ethan Randall
1991, rating Sky PG, 103 mins
2.00pm Lost in Space
Matt Le Blanc, Gary Oldman, William Hurt, Mimi Rogers
High-energy space adventure. The Earth is dying and one man volunteers to travel with his family into space in to set up a camp on an alternative planet. Text *1997, rating Sky PG, 125 mins*

4.10 The Muppets Take Manhattan
The Muppets, Joan Rivers, Dabney Coleman, Linda Lavin
Crazy comedy, featuring the loveable Muppets, in a tale which sees them trying to conquer Broadway. After graduating from college, the gang decide to take New York by storm with their zany revue. *1984, rating Sky U, 94 mins*

6.00 The Magic Sword: Quest for Camelot
Voices of Jessalyn Gilsig, Andrea Corr, Cary Elwes
Arthurian adventure which follows the adventures of a young girl who embarks on a mission to reclaim the magical sword Excalibur. Text *1998, rating Sky U, 82 mins*
7.30 Hollywood Buzz
A weekly look at Tinseltown.

8.00 Lost in Space
Matt Le Blanc, Gary Oldman, William Hurt, Mimi Rogers
Space adventure. The Earth is dying and one man volunteers to travel with his family into space to set up a base camp on an alternative habitable planet. Unfortunately, something goes wrong and the family find themselves lost in space. Text *1997, rating Sky PG, 125 mins*

10.10 Touch
Gina Gershon, Bridget Fonda, Christopher Walken, Skeet Ulrich
PREMIERE Adaptation of a novel by Elmore Leonard about a gentle young man who suffers from stigmata and has the power to heal. A down and out evangelist hears about him and tries to find out more. Text *1998, rating Sky 15, DS, 93 mins*
11.50 Sneakers
Robert Redford, Dan Aykroyd, Ben Kingsley, Mary McDonnell
Comedy adventure. A hacker is asked to help the government. *1992, rating Sky 15, 120 mins*
1.55am Unforgettable
Text *1996, rating Sky 15, 112 mins*
3.50-6.00am Courting Justice
1995, rating Sky PG, 87 mins

SKY MOVIEMAX
PREMIUM CHANNEL

7.00am Shepherd on the Rock
1995, rating Sky PG, 95 mins
9.00 How I Got Into College
Corey Parker, Anthony Edwards
1989, rating Sky PG, DS, 83 mins
11.00 Danielle Steel's Secrets
1992, rating Sky PG, 88 mins
1.00pm Alien Contact: Are We Alone?
Documentary which investigates whether life exists on other planets.
1998, rating Sky U, 91 mins

3.00 Marlene
Marlene Dietrich, Maximilian Schell, Annie Albers
An award-winning, unorthodox biography of the legendary Marlene Dietrich, one of Hollywood's most revered and mysterious actresses. Using actual film, newsreel and some rare interview footage with Dietrich herself. *1983, rating Sky PG, 91 mins*

5.00 Danielle Steel's Secrets
Christopher Plummer, Stephanie Beacham, Linda Purl
Drama set behind the scenes of a top soap opera in which the cast's offscreen performances attain more interest than those written for them. One lone question remains unanswered – will the show go on? *1992, rating Sky PG, 88 mins*

7.00 Alien Contact: Are We Alone?
Documentary-style film about the possible existence of aliens and their contacts with the Earth. Looking at the evidence, the film asks whether there is any evidence for the existence of other life forms on the Earth, and, if so, what the aliens' motives are for visiting the Earth. *1998, rating Sky U, 91 mins*

9.00 Dirty Little Secret
Tracey Gold, Jack Wagner, Mary Page Keller, Ben Cardinal
Hostage drama in which the adopted son of a town's sheriff is kidnapped and held to ransom by a group of small-time criminals, one of whom bears a striking resemblance to the captured boy, a fact which makes life easier for the crooks. *1998, rating Sky 15, 88 mins*

11.00 The Secret Pact
Adam Frost, Rider Strong, Lisa Zane, John Heard
Thriller about a young boy on the Witness Protection Program.
1999, rating Sky 15, 90 mins
12.35am House of Frankenstein: Part II
Horror. Last Play *1997, rating Sky 15, 82 mins*
2.05 Gridlock'd
Text *1996, rating Sky 18, 87 mins*
3.40 The Jerky Boys
Text *1995, rating Sky 15, 78 mins*
5.05-7.00am Marlene
1983, rating Sky PG, 91 mins

Christopher Walken stars in the premiere of the religous satire 'Touch'. Sky Premier 10.10pm

MOVIE RATINGS

Sky U: Suitable for viewing by all
Sky PG: Parental Guidance suggested
Sky 12: Suitable for viewers aged 12 years and over
Sky 15: Suitable for viewing by people of 15 years or over
Sky 18: Suitable for viewing by adults only
Text: film is subtitled on page 888 of Fastext
Widescreen: shown in cinema (letterbox) format

SKY CINEMA
PREMIUM CHANNEL

4.00pm The Hustler
Paul Newman, Jackie Gleason, Piper Laurie, George C Scott
Acclaimed drama about a hot-shot young pool hustler and his intense rivalry with the low-life king of the pool halls. The naive, hot-headed, but undeniably talented, young man achieves a level of notoriety on the scene before his winning streak takes a turn for the worst. *1961, rating Sky PG, 129 mins*
6.10 The Goodbye Girl
Richard Dreyfuss, Marsha Mason, Quinn Cummings
Oscar-winning adaptation of a Neil Simon comedy. A fading Broadway chorus girl and an aspiring Broadway actor are forced to live together, despite their different lifestyles and conflicting temperaments. *1977, rating Sky PG, 106 mins*

8.00 The Virgin Soldiers
Hywel Bennett, Lynn Redgrave, Nigel Davenport, Tsai Chin
Ribald comedy following the exploits of a group of raw recruits doing national service in Singapore, who show as much inexperience in battle as they do in bed. Despite that, many of them fall in love with the Sergeant's daughter. *1969, rating Sky 15, 91 mins*

10.00 The Dream Team
Michael Keaton, Christopher Lloyd, Dennis Boutsikaris
Uproarious comedy following four mental patients who find themselves unattended and on the loose in New York, after they are allowed into the city to watch a football match. *1989, rating Sky 15, 108 mins*
11.55 Billy Liar
Tom Courtenay, Julie Christie, Mona Washbourne
Comedy-drama about a young man in a boring job who escapes into his imagination. *1963, rating Sky PG, 94 mins*
1.35am The Dream Team
1989, rating Sky 15, 108 mins
3.30-6.00am Loving
1970, rating Sky 15, 86 mins

FILMFOUR
ADD-ON CHANNEL

6.00pm 100 Years, 100 Stars
Buster Keaton, Humphrey Bogart, Jean Harlow
Documentary based on the American Film Institute's list of the top 100 and which celebrates some of Hollywood's finest stars. A host of current stars pay tribute to their predecessors' popularity.

8.00 Citizen Ruth
Laura Dern, Swoosie Kurtz
Black comedy about a pregnant, drug-taking, alcohol-swilling, town hell-raiser who is dragged before the courts when she announces she is pregnant again. When the judge orders her to have an abortion she becomes the focus of a battle between pro- and anti-abortionists. *1996, 102 mins*

10.00 Hollywood Conversations
10.30 The Company of Wolves
Sarah Paterson, Angela Lansbury, David Warner
Neil Jordan film, based on stories by Angela Carter. A young girl emerging into womanhood dreams of wolves that can also be men and of men who can be wolves. *1984, 121 mins*
12.05am The Spirit of Sundance
12.35 Clerks
Brian O'Halloran, Jeff Anderson
Brash and witty comedy set in a store. Text *1994, 91 mins*
2.10 American Job
Drama. *1995, 91 mins*
3.45-6.00am Shanghai Triad
Wang Xiaoxiao, Gong Li
Drama. *1995, 102 mins*

ITV2
ACCESS PACK

4.00pm NBA Jam
Magazine for basketball fans, featuring the stars of the NBA.
4.30 Board Wild
Coverage of international snowboarding and windsurfing.
5.00 The Worst Witch
Mildred is turned into a frog, and meets a wizard who was enchanted so long ago he cannot remember his own name.
5.30 Hotel Getaway
6.00 Bedrock
An hour of fun with celebrity guests, music, bedroom webcams, e-mail activity and a daily battle of the sexes.

7.00 Snooker: The Nations Cup
Action from Reading's Hexagon Theatre of the snooker tournament that pits the home countries against each other.

8.00 NBA 2000
One of the week's top basketball games from the US.

9.00 The Grimleys
Comedy drama series set in the Seventies. With Brian Conley.
9.30 Dark Ages
Vikings
Sitcom series.
10.00 Emmerdale
Another chance to catch up with tonight's episode from ITV.
10.30 Feature

11.00 Gatecrashers
Cameras follow Guy de Beaujeu and Patrick Stockhausen as they attempt to gatecrash parties.
11.30 Blind Date
With Cilla Black.
12.30am Trisha
Today's talk show from ITV.
1.30-2.00am Supermarket Sweep
Dale Winton hosts the shopping quiz in which contestants can compete for a big cash prize in the super sweep.

SKY box office

A movies on-demand service from Cable & Wireless

SKY BOX OFFICE 1 IS NO LONGER AVAILABLE ON THE CABLE & WIRELESS NETWORK

Sky Box Office 2
Channel 52
ENEMY OF THE STATE
Paranoid thriller. An ordinary attorney, who happens to bump into the wrong man at the wrong time, finds his life destroyed as he is pursued by shadowy forces who seem to know his every move. Stars Will Smith. Text *1998, rating Sky 15, 126 mins*
PLAYS AT 6.30pm, 9.00pm, 11.30pm, 2.00am

Sky Box Office 3
Channel 53
THE SIEGE
Action thriller. When terrorist bombs are set off in New York, martial law is declared and an FBI agent must catch the bombers. Stars Denzel Washington, Annette Benning and Bruce Willis. Text *1998, rating Sky 15, 111 mins*
PLAYS AT 10.00am, 12noon, 2.00pm, 4.00pm, 6.00pm, 8.00pm, 10.00pm, 12midnight, 2.00am, 4.00am

Sky Box Office 4
Channel 54
THE OPPOSITE OF SEX
Smart and intelligent drama about a pregnant, scheming 16-year-old who is intent on seducing her gay brother's lover and convincing him that he is the father of her baby. Stars Christina Ricci, Lisa Kudrow and Martin Donovan. Text *1998, rating Sky 18, 96 mins*
Plays at 8.00pm, 10.00pm, 4.00am

See pages 18 and 19 for full details or tune into Channel 50 for full details and Terms and Conditions.
Customers with a Videoway set-top-box must view all events on Channel 50.

Tuesday 18 January

SKY ONE
ACTION/ SELECTION PACKS

7.00am Roswell Conspiracies
7.30 Starship Troopers
8.00 Pokémon
8.30 Pokémon
9.00 Divorce Court
9.30 Divorce Court
10.00 Jenny Jones
11.00 Hot Love
12noon Sally Jessy Raphael
1.00pm Divorce Court
1.30 Divorce Court
2.00 Jenny Jones

3.00 Hot Love
Find out what's hot in the world of love, relationships and sex. Hosted by Tracey Cox, one of Australia's youngest and most well-known agony aunts.
4.00 Pokémon
It's Mr Mime Time
Ash, Brook and Misty encounter a runaway Mr Mime.
4.30 Pokémon
Snow Way Out
5.00 Star Trek: Deep Space Nine
In the Cards
Jake and Nog risk an intergalactic incident in a quest to lift Sisko's spirits. Text
6.00 Friends
The One with All the Haste
Ross proposes to Emily, and Monica and Rachel kiss. Text
6.30 Dream Team
The latest from Harchester United.
7.00 The Simpsons
Bart the Daredevil
Bart decides on a career as a daredevil skateboarder. Text
7.30 The Simpsons
Mr Lisa Goes to Washington Text
8.00 Futurama
I, Roommate
Fry and Bender attempt to share an apartment.
8.30 Family Guy
Mind Over Murder
9.00 World's Deadliest Earthquakes
This programme uses spectacular footage and tells the harrowing personal stories of people who have struggled to survive 'quakes.
10.00 Third Watch
Patterns
Bosco has sex in his squad car with the boss's daughter and Doc brings Carlos along on a personal mission.
11.00 Dream Team
Catch up with the players and events at Harchester United.
11.30 Star Trek: Deep Space Nine
In the Cards Text
12.30am Picket Fences
Turpitude
Offbeat drama about a family in Wisconsin. The sheriff is married to the town's leading physician, and they are both dedicated to their jobs and to their three children. Text
1.30-7.00am Long Play
More music and less chat, including the week's new releases.

UK GOLD
LIFESTYLE/ SELECTION PACKS

7.00am Crossroads
7.25 Dynasty
8.25 EastEnders
9.00 The Bill
9.30 The Bill
10.00 The House of Eliott
11.00 Knots Landing
11.55 Neighbours
12.25pm EastEnders
1.00 Lovejoy
2.00 Knots Landing
Man in the Middle

3.00 The Bill
Sins of the Fathers
A man is attacked by his 12-year-old daughter.
3.30 The Bill
Balancing the Scales
4.00 EastEnders
Ricky tries Frank's patience and Dot learns more about Nick.
4.35 Neighbours
On a date with Gaby, Wayne's past catches up with him.
5.00 Crime Traveller
The Revenge of the Chronology Protection Hypothesis
Holly learns from a television report that Slade has been shot and seriously wounded.
6.00 The Good Life
The Windbreak War
Tom comes to the defence of his precious fruit trees when Margo erects a windbreak for her music society rehearsals.
7.10 To the Manor Born
Audrey and her friends hatch a plan to foil De Vere's plans to destroy the countryside.
7.45 Just Good Friends
Vince decides to follow up his surprise encounter with Penny and discovers where she lives.
8.20 Birds of a Feather
Sunday
The girls visit an antiques market held in an old warehouse.
9.00 Kiss Me Kate
Kate's friend turns up with an offer she may not be able to refuse.
9.40 The Thin Blue Line
Ism Ism Ism
Fowler has to deal with an illegal asylum seeker and Grim faces up to a dead turkey's bottom.
10.20 Heartbeat
Midday Sun
A family passing through bring terror to the inhabitants of Aidensfield when their lost dog is discovered to have rabies.
11.25 Yes, Prime Minister
A Real Partnership
The Government has a financial crisis as MPs are due for a rise.
12midnight The Bill
Sins of the Fathers
12.30am The Bill
Balancing the Scales
1.00 Crime Traveller
Sins of the Father
1.55 Butterflies
2.25-3.00am Keeping Up Appearances

LIVING
LIFESTYLE PACK

6.00am Through the Keyhole
6.30 Can't Cook, Won't Cook
7.00 Tiny Living
9.00 Forgive or Forget
9.50 The Jerry Springer Show
10.40 Chat's Moral Dilemmas
11.30 Maury Povich
12.20pm Soldier, Soldier
1.20 Home and Away
1.50 Brookside
2.20 Forgive or Forget
Mother Love tries to resolve real life relationship problems.

3.10 Maury Povich
Compelling and personal talk show dealing with emotional conflicts, hosted by broadcast journalist Maury Povich.
4.00 The Look
The ultimate guide to what's in and what's not.
4.30 Home and Away
A chance to catch up with the latest events in Summer Bay.
5.00 Judge Judy
New York's family court judge presides over real-life cases.
5.30 Ready, Steady, Cook
Two top chefs create exciting recipes from mystery ingredients.
6.10 The Jerry Springer Show
Outrageous American talk show in which Jerry Springer and his guests engage in discussion about relationship issues.
7.00 Fame LA
Drama series about young show-business hopefuls in Los Angeles. Stars Suzanne Carson, Christian Kane, Andy Milder and Lesli Margherita.
8.00 Ally McBeal
American comedy drama series about a daydreaming young lawyer who is more confident in the courtroom than she is in the dating game.
9.00 FILM: Sophie and the Moonhanger
Lynn Whitfield, Patricia Richardson, David Andrews, Jason Bernard
Drama of racial intolerance set in rural Carolina in the Fifties. A young black woman works as a housekeeper for a family headed by a respected lawyer, who is also a Grand Wizard in the Ku Klux Klan. *1995*
10.50 Red Shoe Diaries
Stories of obsession, eroticism and love.
11.20-12midnight Sextasy!
Late night raunchy fun with Katrina Buchanan.

CABLE CHECK
Some of the channels listed may not be available in your area

GRANADA PLUS
ACTION PACK

6.00am Upstairs Downstairs 7.00 Plus on Plus 7.30 Mind Your Language 8.00 Jokers Wild 8.30 Terry and June 9.00 Classic Coronation Street Text 9.30 Emmerdale Text 10.00 Upstairs Downstairs 11.00 The Avengers 12noon Classic Coronation Street Text 12.30pm Emmerdale Text
1.00 Robin's Nest
1.30 Mind Your Language
2.00 Cagney and Lacey

3.00 Minder
The Last Temptation of Daley
DS Morley has a problem – Arthur Daley is demanding police protection as he is being pursued by a very angry customer.
4.00 Kojak
Requiem for a Cop
Detective drama series. Kojak has 48 hours to clear the name of a slain veteran police officer suspected of being on the take.
5.00 The Avengers
Super Secret Cypher Snatch
A gang of thieves devises an ingenious plot to snatch government secrets. With Patrick Macnee and Linda Thorson.
6.00 Emmerdale
At the Woolpack, a wine tasting leaves Turner in low spirits. Text
6.30 Classic Coronation Street
The shop gets burgled. Text
7.00 Robin's Nest
As Long as He Needs Me
James Nicholls is unwell and Victoria goes to look after him.
7.30 Home to Roost
Protest
8.00 Minder
A Bird in the Hand Is Worth Two
While Arthur Daley continues his business ventures into Europe, Ray is given the task of minding a valuable racing pigeon.
9.00 Kojak
The Corrupter
A company owner is mugged and murdered in the street.
10.00-11.00pm The Professionals

GRANADA MEN & MOTORS
ACTION PACK

11.00pm Strippers
Fly-on-the-wall series which focuses on the world of lap dancing and stripping.
11.30 Katie Richmond's V.P.L.
12midnight Snowgirls
The saucy ski show which focuses on action on and off the slopes.
12.30am Beaver Patrol
Danni Hunt goes in search of every woman's dream man.
1.00 Blackpool Rocks
A look at Blackpool's night life.
1.30-2.00am South Beach Model Search

DISNEY CHANNEL
ADD-ON/ PREMIUM CHANNEL

6.00am Gummi Bears 6.30 Jungle Cubs 7.00 Mickey Mouseworks 7.30 Hercules 8.00 101 Dalmatians 8.30 Goof Troop 9.00 Pooh 9.15 Music Time 9.20 Olie 9.30 Bear 9.55 Art Play 10.00 PB 10.15 Bite Size 10.30 Toons 10.35 Circle Time 10.40 Olie 10.55 Spot 11.00 Out of the Box 11.30 Pooh 11.45 Music Time 11.50 Olie 12noon Bear 12.25pm Art Play 12.30 PB and J Otter 12.45 Bite Size 1.00 Classic Toons 1.05 Circle Time 1.10 Rolie Polie Olie 1.20 Adventures of Spot 1.30 Out of the Box 2.00 Jungle Cubs 2.30 Quack Pack

3.00 The Little Mermaid
The adventures of the mermaid Ariel and her friends. Text
3.30 Classic Toons
3.40 Art Attack
Award-winning art show. Text
4.00 Sabrina
Magic with the half witch. Text
4.30 Hercules: The TV Show
Hercules and the Girdle of Hippolyte Text
5.00 Recess
Adventures and misadventures of fourth grade life. Text
5.30 My Best Friend is an Alien
Extra-terrestrial adventures.
6.00 Smart Guy
Fun with the smart kid who's put up into the tenth grade. Text
6.30 Boy Meets World
Hogs and Kisses
Shawn has to kiss Topanga. Text
7.00 FILM: Honey, I Shrunk the Kids
Rick Moranis, Matt Frewer, Amy O'Neill, Jared Rushton
Family adventure about the children of an eccentric inventor who are accidentally shrunk by his latest invention. *1989* Text
8.30 Honey, I Shrunk the Kids: The TV Show
Honey, It's a Billion Dollar Brain
Wayne tries to revive a brain. Text
9.10 So Weird
Escape
Fi discovers a girl who astrally projects as escapism. Text
9.35 Dinosaurs
Prehistoric animatronics. Text
10.00 Home Improvement
10.30 The Wonder Years
11.00 Dr Quinn: Medicine Woman Text
11.50-12midnight Toons

THE BOX
MUSIC & GAMES PACK

Interactive music channel which allows the viewer to select videos of their choice 24-hours-a-day, seven-days-a-week. Also includes BOXFresh – latest videos available; BOXTalk – unique interviews with artists/bands; Breakin' Out of THE BOX – videos tipped for the top. Plus weekly competitions.

TUESDAY CONTINUES OVERLEAF...

6.00 AM MORNING
3.00 PM
4.00 PM
5.00 PM
6.00 PM
7.00 PM
8.00 PM
9.00 PM
10.00 PM
11.00 PM
12.00 NIGHT TIME

CABLE CHOICE

FILM

The Company of Wolves
FilmFour 10.30pm
Irish film-maker Neil Jordan evokes a sensuous, darkly dreamlike atmosphere in this richly textured mood piece, translating the landscape of the imagination to the screen with great skill. An intelligent, adult exploration of fairy tales.

GENERAL

Doctors at Large
UK Horizons 8.30pm
The problems of the NHS are given new insights in this 11-part series following a group of medical students from the start of their training in the Eighties and re-examining their lives now. Tonight's episode revisits 1987, when the group were three years into their training.

ADVERTISEMENT

UK GOLD

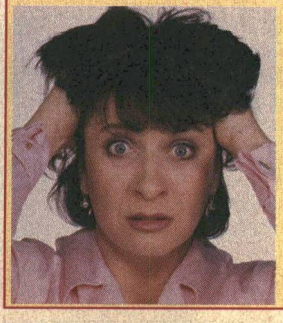

KISS ME KATE 9.00PM
Caroline Quentin heads the cast of this hysterical sitcom as a counsellor faced with not only the problems of her clients, but those of her staff and neighbours as well!

Tuesday 18 January

EUROSPORT
NEWS & SPORT/ SELECTION PACKS

6.00 AM MORNING

7.30am
Rally: Dakar – Cairo
Coverage of the 11th stage.
8.00 Tennis:
Australian Open – LIVE
The action continues in Melbourne.
12noon
Tennis: Australian Open
Highlights from the day's play. Melbourne Park's new multi-purpose venue boasts state-of-the-art facilities including a retractable roof. Melbourne, home to the tournament since 1972 is the sixth venue to host the finals, the others being Sydney, Adelaide, Brisbane, Perth and – surprisingly – New Zealand. The title holders are Yevgeny Kafelnikov who defeated Thomas Enqvist 4-6, 6-0, 6-3, 7-6 and Martina Hingis who beat Amelie Mauresmo 6-2, 6-3.

3.00 PM

4.00 PM

5.00 PM

6.00 PM

6.30pm
Football: Gazi Cup
Action from the game between Galatasaray and Bayer Leverkusen in the friendly tournament in Turkey. Both sides participated in this year's Champions' League but both finished third in their groups and were eliminated.

7.00 PM

8.00 PM

8.00 Boxing – LIVE
Coverage of a first class international contest.

9.00 PM

10.00 PM

10.00
Rally: Dakar – Cairo
Action from the 12th stage from Wah El Keibir to Zilla in Libya.
10.30 Tennis:
Australian Open
Highlights from the day's play in Melbourne.
11.30 Sailing: World Olympic Windsurfing Championships

11.00 PM

12.00 NIGHT TIME

12midnight-12.30am
Rally: Dakar – Cairo
Action from the 12th stage from Wah El Keibir to Zilla.

SKY SPORTS 1
PREMIUM CHANNEL

7.00am Sky Sports Centre
7.15 World Windsurfing
7.45 Asian Sports Show
8.15 You're on Sky Sports!
9.00 Racing News 9.30 Aerobics Oz Style 10.00 Football League Review 11.00 World Pool League 12noon Aerobics Oz Style 12.30pm Western Union Football 1.00 Spanish Football 2.30 Football League Review
Catch up with the latest from the Nationwide League.

3.30 Spanish Football
Another chance to catch up with the best of the latest action from a match in La Liga – the Spanish top flight featuring such 'glamour' teams as Real Madrid, Atletico Madrid and Barcelona.

5.00 World Wrestling Federation – Livewire
Michael Cole presents coverage of the latest World Wrestling Federation bouts.

6.00
Sky Sports Centre
With Matthew Lorenzo and Kirsty Gallagher.
6.30 Fastrax
Speed sports show.

7.00 Test Cricket: South Africa v England – Fifth Test
The Test cricket concludes in Centurion Park as South Africa battle it out with visitors England on the fifth and final day. Commentary comes from David Gower, Ian Botham, Paul Allott, David Lloyd, Mike Procter and Bob Willis.

10.00
Sky Sports Centre
10.15
You're On Sky Sports!
Presented by Rob McCaffrey.
11.00 Fastrax
A look at the competitors in the fast lane.
11.30
World Windsurfing
Surfing news.
12midnight
Sky Sports Centre
12.15am Ringside Special
A look at the latest domestic boxing action, presented by Paul Dempsey.
2.15 You're On Sky Sports!
3.00-3.15am
Sky Sports Centre

SKY SPORTS 2
PREMIUM CHANNEL

6.45am Sky Sports Centre
7.00 Aerobics Oz Style
7.30 Racing News
8.00 Test Cricket: South Africa v England – Fifth Test – LIVE
10.30 Test Cricket
11.00 Test Cricket: South Africa v England – Fifth Test – LIVE
Action from the final day of the final Test in the series. England have seen this as an ideal opportunity to try and restore some pride in the side's true ability. David Gower hosts the action with commentary from Ian Botham and Paul Allott.

4.00pm
Asian Sports Show
Action from across Asia and the Arabic world.
4.30 Wild Spirits
Wild sports show.

5.00 Triathlon World Cup: Lausanne
The Triathlon World Cup celebrates its tenth season by gathering together the best-ever field.

6.00 Totalsport
The show that discusses the biggest issues in sport.
6.30 Snow Show
An insight into skiing and snowboarding.

7.00 Sporting Auction
Coverage from the very latest sporting auction as many more collectibles go under the hammer in front of an ever-enthusiastic audience.

8.30 Ringside Special – LIVE
Paul Dempsey presents live action from a top bout between two of Britain's premier pugilists. With expert commentary and analysis from Adam Smith and Jim Watt.

10.30 LPGA
Women's golfing action.

12.30am Sports Unlimited
1.30 Ice Hockey: Game of the Week
Nick Rothwell presents the best of the ice hockey action from the game of the week.
3.30-3.45am
Sky Sports Centre
The latest sporting news.

SKY SPORTS 3
PREMIUM CHANNEL

12noon Triathlon World Cup: Lausanne
1.00pm Action Sports
1.30 Wild Spirits
Wild and madcap series about all aspects of sport.
2.00 Shell's Wonderful World of Golf
The programme that features classic golfing action from years gone by and the views of the experts.

3.00 Views of Golf
An insight into the world of golf. Narrated by Bruce Critchley.
3.30 Totalsport
Extreme sporting action.

4.00
World Motor Sport
Fast-paced coverage from the circuit where all the latest news and views are tracked. From the frantic pace of the Indy Racing League, to the never-say-die approach of the NASCAR series, *World Motor Sport* features every lap from every track. The programme also includes features on the key movers and shakers in the world of motor racing.
6.30
World Windsurfing
7.00
Sports Unlimited
A comprehensive look at alternative sports, covering the sports that people rarely hear about.

8.00 Ice Hockey: Game of the Week
Nick Rothwell presents the best of the ice hockey action from the game of the week as two teams explode on to the rink once again, in search of those precious points. Manchester Storm are the defending Super League champions.

10.00 Golden Age of Motor Racing
The roots and history of the motor racing circuit.
10.30-11.30pm
Big Fights
Boxing action.

SCI-FI
ACTION PACK

8.00am
Battlestar Galactica
9.00 The Time Tunnel
10.00 Lost in Space
11.00 The Incredible Hulk
12noon Babylon 5
1.00pm Alien Nation
Real Men
2.00 Battlestar Galactica
The Super Scouts – Part I
Troy and Dillon take a group of children to Earth.

3.00 Alfred Hitchcock Presents
Ancient Voices
3.00 Alfred Hitchcock Presents
Survival of the Fittest

4.00
The Time Tunnel
End of the World
Tony and Doug land in an American town at the time of Halley's Comet.

5.00 Lost in Space
The Android Machine
A simple android develops into a higher-grade model through love. Stars Dee Hartford and Fritz Feld.

6.00
The Incredible Hulk
Terror in Times Square
David Banner's search for a cure takes him to New York city.

7.00 Alien Nation
Real Men
While 'pregnant' with his child, George insists on joining Sikes on an investigation.

8.00 Invasion: Earth
The Fourth Dimension
After an attack on the hospital, Tucker, Friday and three soldiers are abducted.

9.00 Babylon 5
Wheel of Fire
Garibaldi makes a decision after Sheridan confronts him about alcoholism. Lyta jeopardises her safety.

10.00
FILM: Total Recall
Arnold Schwarzenegger, Sharon Stone, Ronny Cox
Sci-fi action adventure. When a man goes for a virtual vacation on Mars something goes wrong and an unexpected and harrowing series of events force him to go to the planet for real. *1990*
12midnight V
1.00am FILM: Amityville 3
Tony Roberts, Tess Harper, Robert Joy, Candy Clark
Third in the sequence of horror tales about a possessed house. *1983*
2.45 Sci-Focus Special
3.00-4.00am Babylon 5

MTV
MUSIC & GAMES PACK

6.00am Mad 4 Hits
9.00 Bytesize MTV
11.00 brand:new
A look at emerging artists.
12noon Mad 4 Hits
2.00pm Hit List UK
Cat Deeley delivers the hottest UK chart action in a two-hour rundown packed to the drawstrings with players, movers, shakers and the latest chart breakers.

3.00 Bytesize MTV
A fast-cut window onto the world of music television, featuring all the very best bits of MTV.

4.00 Select MTV
Transform your television set into a jukebox with the popular viewer's request show. MTV's Richard Blackwood is on hand to field viewers' choices, and if we've got it, we'll play it. Tune in for details about how to make a request.

6.00 Bytesize MTV
A fast-cut window onto the world of music television, featuring all the very best bits of MTV.

7.00 Mad 4 Hits
An hour of classic back-to-back hits.

8.00 US Top 20 Countdown
A rundown of the tracks that have exploded in the US of A, with Toby Amies at the helm

9.00 Daily Edition
The latest from the world of showbiz with interviews and all the gossip.
9.30
Celebrity Death Match

10.00
The Tom Green Show
Comedy/variety show.
10.30
Snowball 2000
Fast-paced sport show.

11.00 brand:new
A tongue-in-cheek view of what's happening and who is about to be huge in the music industry, presented by Zane Lowe.
12midnight
Alternative Nation
1.00am
The Tom Green Show
A half-hour comedy/variety show featuring up and coming Canadian comedian Tom Green.
2.00-6.00am Night Videos

RALLY: DAKAR – CAIRO
EUROSPORT 7.30AM, 10.00PM, 12MIDNIGHT

It's the 22nd occasion that drivers and bikers have set off on this awesome journey of discovery. This rally starts in Paris, heads toward Dakar, then across six countries, with a spectacular finish at the foot of the pyramids on 23 January. It's the 11th stage today and those contestants still on the road speed from Tumu in Niger to Wah El Keibir in Libya. The terrain is both feared and keenly anticipated by the competitors, who will relish the challange.

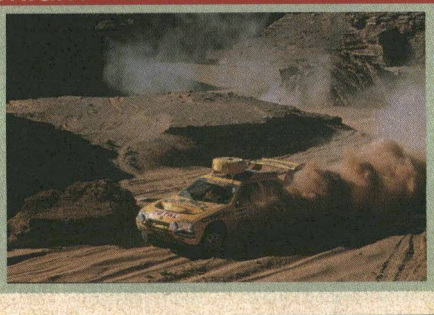

PLAYBOY TV/ ADULT CHANNEL
ADD-ON CHANNEL

10.00pm Freeview 10.05 Passion Cover 10.45 Sex Guides 11.40 Sex Court 12midnight Freeview 12.10am Premier Strip 12.20 Naughty Nostalgia 12.45 FILM: Sexcape 1.55 Biker Annie 2.20 FILM: Concrete Heat 3.30-4.00am Boobs, Butts and Bloopers

Adult Nightview is now available as a TV on-demand service between 10.00pm and 4.00am at £3.95. See channel 50 for details

TELEVISION X
ADD-ON CHANNEL

12midnight
The Ten Minute Preview
12.10am The Omar Show
12.40 FILM: Bad Habits
1.00
The Five Minute Freeview
1.05 FILM continues
1.55 Sex Education
2.20
FILM: Queen of Hearts III
3.30-4.00am Her Fantasy

Adult Nightview is now available as a TV on-demand service between 12midnight and 4.00am at £3.95. See channel 50 for details

Tuesday 18 January

VH1
MUSIC & GAMES PACK

6.00am Power Breakfast
8.00 Pop-Up Video – Eighties Double Bill
9.00 VH1 Upbeat
12noon The Millennium Classic Years: 1987
1.00pm Greatest Hits of... Madonna
1.30 Pop-Up Video – Eighties Special
2.00 The Millennium Classic Years: 1982

3.00 Bob Mills' Big Eighties
A witty look back at the Eighties, courtesy of comedian Bob Mills.

4.00 Ten of the Best: Eighties One-Hit Wonders
Songs from artists that conquered the charts... and then vanished without trace.

5.00 Top Ten
The latest rundown from VH1 Towers of the nation's top-selling albums.

6.00 Greatest Hits of... Madonna
The best selling singles ever from the Material Girl.
6.30 VH1 to One: Madness
7.00 The Millennium Classic Years: 1982
Britain overcame Argentina in the Falklands conflict, and Soviet president Leonid Brezhnev died.
8.00 Emma
Another hour of music and chat from VH1's favourite Spice Girl.

9.00 Pet Shop Boys – Discovery
The legendary duo perform all their greatest hits with their usual flair and stylish presentation at the Metropolitan in Rio De Janeiro in December 1995.
10.30 Pop-Up Video – Eighties Special
Irreverent fun and trivia from the Pop-Up team.
11.00 Hey, Watch This!
John Fugelsang takes a comic look at the differences between the Brits and the Americans.
12midnight UB40 Uncut
A live performance by the British reggae legends.
1.00am VH1 to One: Madness
1.30 Greatest Hits of... Madonna
2.00 VH1 Spice
3.00-4.00am VH1 Late Shift

ANIMAL PLANET
WORLD PACK

12noon Crocodile Hunter
12.30pm Crocodile Hunter
1.00 Emergency Vets
1.30 Pet Rescue
2.00 Harry's Practice
Dr Cooper treats a farmer's dog with a slipped disc and a pug with a skin problem.
2.30 Zoo Story
A look at life at London Zoo, where staff take care of hundreds of exotic animals.

3.00 Going Wild with Jeff Corwin
North Cascades National Park
3.30 Croc Files
Australian wildlife series.
4.00 Croc Files
Continuing the wildlife series aimed at the next generation of animal lovers.
4.30 The Aquanauts
Underwater encounters.
5.00 Emergency Vets
Stories from Alameda East Veterinary Hospital.
5.30 Zoo Chronicles
Baby dwarf crocodiles need medical attention.
6.00 Crocodile Hunter
The Crocodile Hunter Goes West
6.30 Crocodile Hunter
7.00 Wild at Heart
Olivier Behra and the Crocodiles
A trip to Madagascar.
7.30 Ocean Tales
Salt Water Crocodiles
8.00 Emergency Vets
Stories from Alameda East Veterinary Hospital in Denver, which works round the clock to save animals.
8.30 Emergency Vets
9.00 Deadly Australians
Arid Environment
9.30 Deadly Australians
A look at giant squids.
10.00 Wildlife Rescue
Profiles of people devoted to animals rescue.
10.30 Wildlife Rescue
11.00 Wildlife ER
Following vets as they care for animals in critical need of attention.
11.30-12midnight Wildlife ER

CARLTON FOOD NETWORK
LIFESTYLE PACK

9.00am Food Network Daily 9.30 Coxon's Kitchen College 10.00 Nordic Nosh 10.30 Tessa's Tastebuds 11.00 Flash in the Pan 11.30 A to Z of Food and Beauty 12noon Food Network Daily 12.30pm For Better, for Worse 1.00 Coxon's Kitchen College 1.30 An Umbrian Kitchen 2.00 The Alex Factor 2.30 Food Network Daily 3.00 Gordon Ramsay's Passion for Flavour 3.30 Classic Dishes 4.00 Peter Gordon's Pacific Food 4.30-5.00pm Ross on the Range

CARLTON SELECT
LIFESTYLE PACK

5.00pm Pull the Other One
Gameshow with Paul Coia.
5.30 The Upper Hand
Wedding Bells II
Tom saves the day.
6.00 I Spy
Any Place I Hang Myself
Scott goes under medical treatment when he is afflicted with a compulsion to commit suicide.
7.00 Moonlighting
Come Back Little Shiksa
David tracks a missing woman, the only clue being an earring. With Bruce Willis.
8.00 Frank Stubbs Promotes
Wheels
Frank masterminds a kit-car promotion using his niece to pull in the punters.
9.00 A Kind of Living
Carol gets a job working for Brian, but Trevor is unimpressed.
9.30 My Two Wives
Taylor's Affair
10.00 Jake's Progress
Jamie and Kate embark on their affair but are interrupted by Kate's father. With Robert Lindsay.
11.00 Hill Street Blues
Best Defense
US police drama series. The Blues use discretion in making borderline arrests.
12midnight Get Smart
To Sire, With Love
The Chief uses a masked ball to exchange King Charles for Smart.
12.30am-1.00am Gridlock
Simon Biagi hosts the fast-paced gameshow.

UK STYLE
LIFESTYLE PACK

7.00am Looking Good 7.30 Holiday on a Shoestring 8.00 Voyage 8.30 Collectors' Lot 9.00 Ready, Steady, Cook 9.30 Can't Cook, Won't Cook 10.00 Good Living 10.30 Change That 11.00 The Antiques Show 11.30 Which Craft? 12noon Real Rooms 12.30pm Collectors' Lot 1.00 Wine World 1.30 Ready, Steady, Cook 2.00 Good Living 2.30 Charlie's Garden Army

3.00 Show People
Exhibitions, country fairs and regional festivals from around the UK.
3.30 Learn to Garden with Stefan Buczacki
4.00 Voyage
The series which visits the four corners of the world.
4.30 Crewless
Following Dorota Paluch as she takes a journey to the Ukraine – the land of her parents.
5.30 Antiques Roadshow
Hugh Scully and the team of experts invite members of the public to bring along their antiques for examination.
6.30 Real Rooms
Makeover show.
7.00 Can't Cook, Won't Cook
Hopeless cooks are helped to create a meal.
7.30 Collectors' Lot
Presented by Sue Cook.
8.00 Change That
Interior design roadshow.
8.30 The Green Room
Really stylish solutions for truly tiny gardens.
9.00 Changing Rooms
Interior design challenge presented by Carol Smillie.
9.30 The Antiques Show
10.00 Which Craft?
The series that combines traditional crafts with new ideas for the home.
10.30 Real Rooms
Makeover show.
11.00 Gardening from Scratch
The gardening series for absolute beginners.
11.30 How Does Your Garden Grow?
12.30am-1.00am Learn to Garden with Stefan Buczacki
Lessons in fundamental gardening skills for the novice gardener.

UK HORIZONS
WORLD/ ACCESS PACKS

7.00am The Visit 7.50 Lion Country 8.20 Esther 8.50 Big Cat Diary 9.20 Liar 10.15 The Deep 11.15 Tomorrow's World Plus 12.15pm Esther 12.45 City Hospital 1.45 Dream House 2.15 Moving People 2.45 The Visit

Claudia's Story
The story of Claudia McKibbin who was born with the rare and crippling disease Vater Syndrome.

3.45 Lion Country
A visit to Longleat House.
4.20 Zoo
Documentary featuring the keepers and animals at London Zoo.
4.50 Doctors at Large
Blood, Sweat and Tears
5.25 Airport
A missing flute causes trouble for Aeroflot.
5.55 City Hospital
Live documentary series in which Gaby Roslin reports on the triumphs and trials of patients and staff at Southampton General.
6.55 Car Wars
Stolen Goods

7.30 Jeremy Clarkson's Extreme Machines

8.00 Zoo
An asian rhino from Nepal is off to Whipsnade Zoo.
8.30 Doctors at Large
Blood, Sweat and Tears
9.00 Airport
Heathrow Airport is fogbound, and for Air Jamaica it's a disaster.
9.35 999
Michael Buerk presents extraordinary true tales of heroic rescues.
10.35 Car Wars
Following an elite car crime squad in Bristol.

11.05 Liar
The story of science's attempts to banish the lie. Narrated by Gerald Scarfe.
12.05am-1.00am The OJ Simpson Trial

UK PLAY:
1.00am The Smell of Reeves and Mortimer 1.30 Stella Street 1.45 Shooting Stars 2.15 The Chris Moyles Show 2.40 TOTP Plus 3.10 Cherry Pop 3.40 Sound of Play 6.30-7.00am The UK Top 20

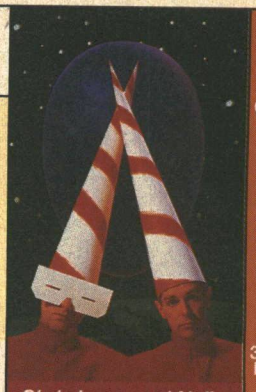

Chris Lowe and Neil Tennant perform live in Rio in 'Pet Shop Boys – Discovery'. VH1 9.00pm

CABLE CHECK
Some of the channels listed may not be available in your area

NATIONAL GEOGRAPHIC CHANNEL
FAMILY PACK

7.00pm Explorer's Journal
Imperfect Harmony
What happens when animals have to share their natural habitats with man.
8.00 Wild Wheels
Film-maker Harrod Blank drives across America to document various artists and their rather unconventional vehicles.
9.00 Flight from the Volcano
Following a trip to the world's tallest volcano.
9.30 Destination Antarctica
10.00 Violent Volcano
This programme comments on the deterioration of the island of Montserrat, torn apart by a ferocious volcano.
11.00 Explorer's Journal
Swamp Surgeons
An insight into the people who wrestle with the wild so they can save it.
12midnight-1.00am Poles Apart
A look at the fortunes of a two-man British team, headed by Sir Ranulph Fiennes, racing against a rival Norwegian expedition to reach the North Pole in 1990.

6.00 AM MORNING
3.00 PM
4.00 PM
5.00 PM
6.00 PM
7.00 PM
8.00 PM
9.00 PM
10.00 PM
11.00 PM
12.00 NIGHT TIME

CHALLENGE TV
MUSIC & GAMES PACK

5.00pm Cross Wits
5.30 100%
6.00 Family Fortunes
6.30 Beadle's About
7.00 Sale of the Century
7.30 The Krypton Factor
8.00 Crystal Maze
9.00 Stars in Their Eyes
9.30 Move On Up
10.00 Family Fortunes
10.30 Beadle's About
The hirsute prankster strikes.
11.00 Celebrity TV Bloopers
12midnight Don't Feed the Gondolas
12.30am The Cooler
1.00 3-2-1
With host Ted Rogers.
2.00 Love at First Sight
Dating gameshow.
2.30 Studs
3.00 Simply Irresistible
3.30 The Krypton Factor
4.00 Who's Sorry Now?
4.30 100%
5.00-6.00am Shopping with Screenshop

DISCOVERY HOME & LEISURE
WORLD PACK

6.00am The Joy of Painting
6.30 Garden Club
7.00 The Great Gardening Plot
7.30 A Weekend's Work
8.00 Doorstep DIY
8.30 Our House Down Under
8.55 The Joy of Painting
9.30 Simply Painting
10.00 Garden Club
10.30 The Great Gardening Plot
11.00 Man Overboard
11.29 The Home and Leisure House
11.30 Wood Wizard
12noon Hometime
12.30pm Hometime
1.00 Two's Country
1.30 Home Again with Bob Vila
2.00 Our House
2.30 The New Yankee Workshop
3.00 This Old House with Steve and Norm
3.30-4.00pm Go Fishing

WANT TO KNOW IF YOUR FAVOURITE DOCUMENTARIES ARE ON THIS MONTH? OUR ONLINE TV LISTINGS GUIDE WILL TELL YOU!

http://www.cableguide.co.uk

GMTV 2
ACCESS PACK

GMTV2 offers pre-school and lifestyle shows between 6.00am and 9.25am.
Weekdays: The *Newshour* from 6.00am to 7.00am followed by children's programming.
Saturdays: The best of the week and programmes for children.
Sundays: Children's shows plus a round-up of the week's news in *The Review*.

Tuesday 18 January

MORNING

6.00 AM

CABLE CHECK
Some of the channels listed may not be available in your area

CARTOON NETWORK
FAMILY PACK

5.00am The Fruitties 5.30 Blinky Bill 6.00 Tidings 6.30 Flying Rhino 7.00 Sylvester and Tweety 7.30 Dexter's Laboratory 8.00 Looney Tunes 8.30 Smurfs 9.00 Tiny Toons 9.30 Tom and Jerry 10.00 Blinky Bill 10.30 Tabaluga 11.00 Tidings 11.30 Tom and Jerry Kids 12noon Looney Tunes 12.30pm Droopy and Barney Bear 1.00 Pinky and the Brain 1.30 Animaniacs 2.00 2 Stupid Dogs 2.30 The Addams Family

3.00 Flying Rhino Junior High
3.30 Dexter's Laboratory
Chemical chaos with the bedroom professor.
4.00 The Powerpuff Girls
More superhero action and adventures.
4.30 Courage the Cowardly Dog
5.00 Ed, Edd 'n' Eddy
More namesake nonsense with the teenage friends.
5.30 Johnny Bravo
More from the bequiffed egomaniac.
6.00 Animaniacs
6.30 The Flintstones
Prehistoric men behaving badly in Bedrock – but they have big hearts behind their tigerskins.
7.00 Tom and Jerry
More madcap antics.
7.15 Looney Tunes
7.30 Scooby Doo
8.00 Pinky and the Brain
8.30-9.00pm Batman

NICKELODEON
FAMILY PACK

7.00am The Three Friends... & Jerry 7.30 Kenan & Kel 8.00 SpongeBob Square Pants 8.30 Rugrats 9.00 Thomas 9.30 Blue's Clues 10.00 Magic School Bus 10.30 Papa Beaver 11.00 Babar 11.30 Arthur 12noon Thomas 12.30pm Blue's Clues 1.00 Rugrats 1.30 Noah's Island 2.00 Anthony Ant 2.30 Muppet Babies

3.00 Doug
The animated antics of a daydreamer and his dog.
3.30 Hey Arnold!
The adventures of the boy with an odd-shaped head.
4.00 Rugrats
Fun with the over-imaginative toddlers.
4.30 SpongeBob Square Pants
Animated adventures.
5.00 Two of a Kind
Comedy with twin sisters, Mary-Kate and Ashley.
5.30 Sister Sister
6.00 Sabrina the Teenage Witch
6.30-7.00pm Kenan & Kel

FOX KIDS
FAMILY PACK

6.00am BeetleBorgs Metallix 6.30 Spiderman 7.00 Monster Rancher 7.25 Oggy 7.30 Dennis and Gnasher 8.00 Mystic Knights 8.25 Hero Turtles 8.50 Fantastic Four 9.15 Incredible Hulk 9.40 Masked Rider 10.05 X-Men 10.30 Casper 10.55 Eek the Cat 11.05 Walter Melon 11.30 Inspector Gadget 11.55 Sam and Max 12.05pm Spy Dogs 12.30 Donkey Kong 1.00 Oggy 1.25 Hero Turtles 1.55 Fantastic Four 2.20 Hulk 2.45 Masked Rider

3.10 X-Men
Human vs mutant conflicts.
3.29 X-Press UK Connection
3.30 Monster Rancher
4.00 Power Rangers in Space
The heroes blast back in their newest incarnation.
4.30 Mystic Knights of Tir Na Nog
5.00 Dennis and Gnasher
The pair team up with their pals to take on adults.
5.30 Ace Ventura
Hilarious adventures.
6.00 Oggy and the Cockroaches
Comic confrontations.
6.30-7.00pm Goosebumps

NEWS AND INTERNATIONAL

BBC NEWS 24
NEWS & SPORT/ ACCESS PACKS

6.00am News 9.00 News 9.30 World Today 10.00 News 11.00 News 12noon News 1.00pm News 1.30 UK Today 2.00 News 3.00 News 4.00 News 5.00 News 6.00 News 6.30 UK Today 7.00 News 7.30 Sportsday 8.00 News 9.00 News 9.30 Europe Direct 10.00 News 10.30 HARDtalk 11.00 News 12midnight News 12.30am Zero 30 1.00 News 2.00 News 2.30 Correspondent 3.00 News 3.30 HARDtalk 4.00 News 4.30 Zero 30 5.00-6.00am News

CNN INTERNATIONAL
NEWS & SPORT PACK

News throughout the day, plus: 5.00am This Morning 5.30 World Business 6.00 This Morning 6.30 Business 7.00 This Morning 7.30 Business 8.00 This Morning 8.30 Sport 9.00 Larry King 10.30 Sport 11.30 Biz Asia 12.30pm Science 1.15 Asian 1.30 Report 2.30 Showbiz 3.30 Sport 4.30 World Beat 5.00 Larry King 7.30 Business 8.30 Q&A 9.30 Insight 10.00 Business 10.30 Sport 11.00 View 11.30 Moneyline 12.45am Asia 1.30 Q&A 2.00 Larry King 3.30 Money 4.30-5.00am Newsroom

SKY NEWS
NEWS & SPORT/ ACCESS PACKS

News on the hour, every hour, plus: 6.00am Sunrise 10.30 Sky World News 11.30 Money 12noon Sky News Today 2.30pm Your Call 4.30 Sky World News 5.00 Live at Five 8.30 Sky Business Report 9.30 The Book Show 10.00 Sky News at Ten 10.30 Sportsline 12.30am CBS Evening News 1.30 Your Call 2.30 Sky Business Report 3.30 The Book Show 4.30 Showbiz Weekly 5.30-6.00am CBS Evening News

INTERNATIONAL

TV5 5.00am Journal 5.15 Journal des Journaux 5.30 Télématin et Le Journal du Temps 7.00 Journal 7.30 Découverte 8.00 Infos 8.05 Zig Zag Café 9.00 Journal 9.15 Si J'Ose Ecrire 10.00 Claire Lamarche 11.00 Infos 11.05 100% Questions 11.30 Journal 12noon Infos 12.05pm Documentaire 1.00 Journal 1.15 Cinéma: La Minute de Vérité 3.00 Journal 3.15 Questions 3.30 Taxi pour l'Amérique 4.00 Infos 4.05 Pyramide 4.30 Questions pour un Champion 5.00 Journal 5.15 Cinéma: La Minute de Vérité 7.00 Journal 7.30 Journal et le Journal du Temps 8.00 Infos 8.05 Temps Présent 9.00 Journal 9.15 Nestor Burma: Boulevard Ossements 11.00 Journal 11.30-12midnight Soir 3

ASIANET
ADD-ON CHANNEL

CABLE EXCLUSIVE

7.30am DD News 8.00 Doosra Kewal 8.30 Naqab 9.00 FILM 11.30 News 12noon Top Tucker 12.30pm Mahanagar 1.00 Zameen Asmaan 1.30 FILM 4.00 Kissa Shanti Ka 4.30 Eklo Jane 5.00 Kalapul 6.00 Rajni Ganhda 6.30 MTV Made in India 7.00 Zameen Asmaan 7.30 News 8.00 Zamana Badal Gaya 8.30 FILM 11.30 News 12midnight Zameen Asmaan 12.30am Zameen Asmaan 1.00 FILM 4.00 Rajni Gandha 4.30 Top Tucker 5.00 Kalaprl 6.00 Kissa Shanti Ka 6.30 DD News 7.00-7.30am Bhule Bisre Geet

ZEE TV
ADD-ON CHANNEL

6.00am Aap KI Farmaish 6.30 Jaagran 7.00 Faith 7.30 News 8.00 Out and About 8.30 Tara 9.00 Super 7 Muqabla 9.30 Yaadon Ke Rang 10.00 Lollypop 11.00 Khana Khazana 11.30 Amar Prem 12noon FILM 3.00pm Haad Kar Di 3.30 Filmi Baatein 4.00 Chutki Baja Ke 4.30 Callmate Top Ten 5.30 Hasratein 6.00 Antakshari Classic 7.00 Jeena Isi Ka Naam 7.30 Chalo Cinema 8.00 News 8.30 Janam 9.00 A Day Out with a Star 9.30 Zanjeeren 10.00 Shapath 10.30 Mahabharat 11.30 Mano Ya Na Mano 12midnight News 12.30am Low Cal 1.00 Hasratein 1.30 Andaz 2.00 FILM 5.00-6.00am VCD Zabardast

CHRISTIAN CHANNEL EUROPE
WORLD PACK

5.00am Good News 5.30 CMTV 6.00 Hour of Deliverance 6.30 Changing Your World 7.00 Believers Voice of Victory 7.30 This is Your Day 8.00 Behind the Screens 8.15 CMTV 8.30 Life in the Word 9.00 Another Day of Victory 9.30 Rhama Praise 10.30-11.00am Feature

BLOOMBERG
WORLD PACK

2.15am Finer Things 3.15 Clips 3.45-6.00am Boarding Pass

BBC PARLIAMENT
NEWS & SPORT PACK

5.30am House of Lords 2.30pm House of Commons 11.00 The Record 11.30-12midnight European Focus

3.00 PM

DISCOVERY
WORLD PACK

4.00pm Rex Hunt's Fishing Adventures
Iain Hewitson prepares a tuna salad.
4.30 Discovery Today
A Sceptic's Guide
5.00 Time Team
Teignmouth
The team takes to the briny off the Teignmouth beach, Devon, in their first underwater exploration.
6.00 Hitler's Henchmen
Von Ribbentrop
This film examines Ribbentrop's role in the Third Reich.
7.00 War Stories
Ian Bell – Nazi Hunter
7.30 Discovery Today
News programme hosted by Clare Gorham and Betiny Hughes.
8.00 Survivor Science
Lightning
Exploring the unpredictable force of lightning, whose discharge can be hotter than the sun's surface.
9.00 Trauma – Life and Death in the ER
From Bellevue hospital in New York.
9.30 Trauma – Life and Death in the ER
10.00 Crash
This final programme pays a visit to the most dangerous road in the world, the N125 in southern Portugal.
11.00 Tanks!
Barbarossa
Looking at the massive drive into Russia spearheaded by the mighty German Panzer formation.
12midnight Quest for the Lost Civilisation
Forgotten Knowledge
Graham Hancock continues his quest to prove that there was a civilisation over ten thousand years ago.
1.00am Discovery Today
News programme.
1.30-2.00am Plane Crazy

TNT
FAMILY PACK

9.00pm The Adventures of Brisco County Jr
Wild West adventures of a law graduate and the son of a sharp-shooter.
10.00 John Grisham's The Client
Them That Has
Courtroom drama series inspired by the book and the film of the same name.
11.00 China Beach
All about EEV
A war hero drops in.
12midnight-1.00am The Dukes of Hazzard

CARTOON NETWORK:
1.00am Flying Rhino Junior High 1.30 The Magic Roundabout 2.00 The Tidings 2.30 Tabaluga 3.00 The Fruitties 3.30 Blinky Bill 4.00 . The Magic Roundabout 4.30-5.00am Tabaluga

PARAMOUNT COMEDY CHANNEL
FAMILY PACK

7.00pm Clueless
Big Sissies
7.30 Desmond's

8.00 Dharma and Greg
The First Thanksgiving
Dharma volunteers to make Thanksgiving dinner.
8.30 Just Shoot Me

9.00 Married... with Children
Al decides to quit the footwear business.
9.30 Spin City
Mayor over Miami
10.00 Frasier
Frasier Grinch
Frasier goes to buy last-minute presents for his son.
10.30 Father Ted
Entertaining Father Stone
11.00 Drop the Dead Donkey
The Big Day
11.30 Whose Line is it Anyway?
With Clive Anderson.
12midnight Cheers
12.30am Grace under Fire
1.00 Encore Encore
1.30 Food Fight
2.00 Mork and Mindy
2.30 Nurses
3.00 It's Garry Shandling's Show
3.30-4.00am Abbott and Costello

SHOP!
LIFESTYLE/ SELECTION PACKS

6.00am Shop! Selection
The best-sellers on Shop!
7.00 Bargain Shop!
Today's bargains.
7.30 Jewellery Box
More stunning jewellery.
8.30 The Clothes Line
Casual style for men.
9.30 Beauty Secrets
More beauty wisdom from a leading beauty therapist.
10.00 The Gold Collection
Stunning designs in gold.
11.00 Junior Choice
Clothing and toys featuring the kids' favourite characters.
12noon On the High Street
More essential fashion.
1.00pm Bargain Shop!
Today's bargains.
1.30 Shop! Selection
Round-up of the best-sellers.
2.30 In the Kitchen
More cooking secrets from Greg and Max.
3.00 Home Style
Hints and tips to brighten up your home this spring.
4.00 On Screen
More advice and offers on a wide range of electronics.
5.00 Shop! Selection
Round-up of the best-sellers.
6.00 The Gold Collection
Stunning designs in gold.
7.00-7.30pm Beauty Secrets

4.00 PM

5.00 PM

6.00 PM

7.00 PM

8.00 PM

9.00 PM

10.00 PM

11.00 PM

12.00

NIGHT TIME

THE HISTORY CHANNEL
WORLD PACK

12noon The Real Robinson Crusoe
12.55pm Photos for the Future
1.00 Biography
Martin Bormann
2.00 Biography
Sidney Poitier
3.00 Fabulous Fortunes
3.30 Edward Windsor Presents...
River Thames – Part I of II
4.00 The Bombing Fiasco in Normandy
4.30 The Battle of the Bulge
5.00 Tunnels
6.00 Reincarnation
6.55 Photos for the Future
7.00 Biography
Hermann Goering
8.00 Biography
Chairman Mao
9.00 Fabulous Fortunes
Dynasties – New Blood
9.30-10.00pm Edward Windsor Presents...
River Thames – Part II of II

TV TRAVEL SHOP
BONUS CHANNEL

A total travel service in your own home. Video brochures give a guided tour of resorts around the world, with regular bulletins and programmes featuring late holidays and special offers. Viewers can then book holidays 24-hours-a-day, seven-days-a-week, by calling 0870 60 60 747. For more information and full listings turn to TV Travel Shop Text, from page 200.

QVC
LIFESTYLE/ SELECTION PACKS

QVC The Shopping Channel is at your service 24-hours-a-day – so watch when you can and tape when you can't. All you need is an item number. Call free phone on 0800-50-40-30 at any time. Today's highlight is Boyds Bears at 5.00pm.

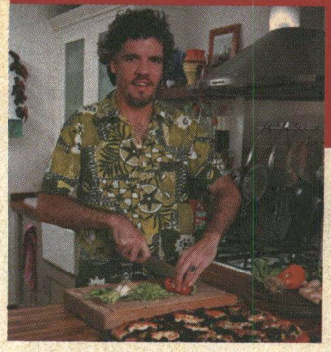

FOOD THIS MONTH'S MOUTH-WATERING RECIPE

Molly's Lemon Roast Chicken by Peter Gordon

GRAN made this with kumera, the 'native' potato of New Zealand, which is a rich, almost purple, colour. In fact, it came with the first canoes from Polynesia, but the New Zealand variety is different from what you'll find elsewhere in the Pacific. You can't buy kumera in Britain, but it is becoming easier to get hold of sweet potatoes. The best ones are orange-fleshed and usually come from Israel or South Africa. In winter, parsnips make a great substitute. Gran's chicken is best eaten with a crunchy green salad.

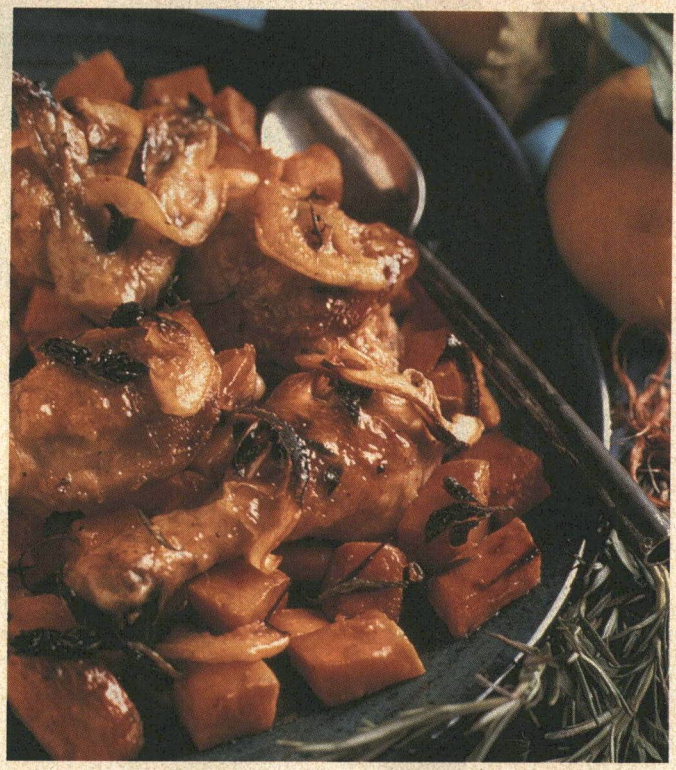

PHOTOS: HODDER & STOUGHTON, CARLTON FOOD NETWORK

Molly's Lemon Roast Chicken

Ingredients

(Serves 4)

1 large free-range or corn-fed chicken
Salt and pepper
150ml (5fl oz) best olive oil
1kg (2¼ lb) sweet potatoes
¼ cup fresh oregano leaves
2 teaspoons fresh rosemary leaves
2 medium-sized juicy lemons

Method

1. Preheat the oven to 220°C/435°F/Gas mark 7.
2. Remove the legs from the bird and cut them in two through the knee joint. Remove the wings and the breasts and cut these in two also. (To make white stock for use on another occasion, put the carcass into a pot with some carrots, lemons, herbs and onions, cover with cold water, bring to the boil and simmer for two hours.)
3. Season the joints lightly with salt and freshly ground black pepper and brown in a frying pan with a little of the oil.
4. Peel the sweet potatoes and cut into 2cm (¾ in) cubes. Mix with the herbs, a little salt and pepper and half the oil and put in a ceramic roasting dish.
5. Wipe the lemons and cut them in half lengthways, then slice finely.
6. Place the leg joints on top of the potatoes, sprinkle with the lemon pieces and roast for 30 minutes.
7. Add the chicken breasts, drizzle the remaining oil on them and cook for a further 30 minutes. The chicken is cooked if the juices run clear when the flesh is pricked.

(From the *Sugar Club Cookbook*, Hodder & Stoughton, £12.99)

● Peter Gordon's Pacific Food, *CFN, 1.30pm from Monday 10th*

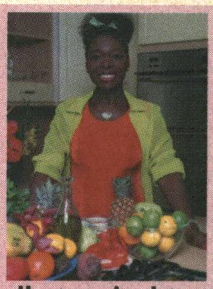

Totally tropical taste

This will make your taste buds tingle! New and spicy *Caribbean Kitchen* is on CFN this month (Thursdays 4.00pm from 13th). Floella Benjamin presents this 13-part series exploring Caribbean cooking in Britain. 'Caribbean cuisine contains influences from around the world mingled together,' says Floella, who also visits Antigua to sample the flavours of traditional dishes.

CABLE CHANNEL CONTACTS

Don't be shy! Write to your favourite cable channel

ASIANET LTD
PO Box 291,
Unit 1 Endsleigh Industrial Estate,
Endsleigh Road,
Southall,
Middlesex
UB2 5QR
info@asianet-tv.com

BBC NEWS 24
80 Wood Lane,
London
W12 0TT
newsonline@bbc.co.uk

BBC PARLIAMENT
80 Wood Lane,
London
W12 0TT
parliament@bbc.co.uk

BLOOMBERG INFORMATION TELEVISION
Citygate House,
39-45 Finsbury Square,
London
EC2A 1PQ
feedback@bloomberg.com

THE BOX
Imperial House,
11-13 Young Street,
London
W8 5EH

CARLTON SELECT, CARLTON FOOD
27 Mortimer St,
London W1N 7RJ
hello@carltonfoodnetwork.com

CARTOON NETWORK
18 Soho Square,
London W1V 5FD
cartoon.europe@turner.com

CHALLENGE TV
160 Great Portland St,
London W1N 5TB
challengetv_enquiries@flextech.co.uk

THE CHRISTIAN CHANNEL EUROPE
Television Centre
PO BOX 232
Sunderland SR1 1YJ

CNN INTERNATIONAL
CNN House,
19-22 Rathbone Place, London
W1P 1DF
cnn.feedback@cnn.com

DISCOVERY CHANNEL, DISCOVERY HOME & LEISURE ANIMAL PLANET
160 Great Portland St,
London W1N 5TB
comments_uk@discovery.com

DISNEY CHANNEL
Centre West,
3 Queen Caroline Street,
Hammersmith
London W6 9PE
tdctalk@studio.disney.com

EUROSPORT
55 Drury Lane,
London WC2B 5SQ
email via
www.eurosport.com

FILMFOUR
124 Horseferry Road,
London SW1P 2TX
feedback@filmfour.com

FOX KIDS
338 Euston Road,
London
NW1 3AZ

GMTV 2
The London Television Centre,
Upper Ground,
London SE1 9TT

GRANADA PLUS, MEN & MOTORS
Franciscan Court,
16 Hatfields,
London SE1 8DJ
plus@gsb.co.uk
breeze@gsb.co.uk
men@gsb.co.uk

THE HISTORY CHANNEL
6 Centaurs Business Park, Grant Way,
Isleworth,
Middlesex
TW7 5QD
feedback@ sky.co.uk

ITV2
Network Centre,
200 Grays Inn Road,
London WC1X 8HF
frontroom@itv2.co.uk

LIVING
160 Great Portland Street,
London
W1N 5TB
webmaster@livingtv.co.uk

MTV
17-29 Hawley Crescent,
London
NW1 8TT
info@mtv.co.uk

NATIONAL GEOGRAPHIC CHANNEL
6 Centaurs Business Park,
Grant Way,
Isleworth,
Middlesex
TW7 5QD
feedback@sky.co.uk

NICKELODEON
15-18 Rathbone Place, London
W1P 1DF
Email2Nick@aol.com

PARAMOUNT COMEDY CHANNEL
15-18 Rathbone Place,
London
W1P 1DF

PLAYBOY/ ADULT CHANNEL
PO Box 308, Hayes,
Middlesex
UB3 4XB
adult@spicecos.com

QVC
Marcopolo House,
Chelsea Bridge,
Queenstown Road,
London SW8 4NQ
qvcuk_webmaster@qvc.com

RAPTURE
Hardwick House,
Norwich
NR1 3LW
rapture@rapture.co.uk

THE SCI-FI CHANNEL
77 Charlotte Street,
London
W1P 2DD
feedback@www.scifi.com

SHOP! THE HOME SHOPPING CHANNEL
100 Old Hall Street,
Liverpool
L70 1DX

SKY PREMIER, SKY MOVIEMAX, SKY CINEMA, SKY ONE, SKY NEWS, SKY SPORTS 1, 2 & 3, SKY BOX OFFICE
6 Centaurs Business Park,
Grant Way,
Isleworth,
Middlesex
TW7 5QD
feedback@sky.co.uk

TELEVISION X: THE FANTASY CHANNEL
PO Box 7302,
London
E14 9EH
televisionx@televisionx.co.uk

TNT
18 Soho Square,
London
W1V 5FD
tnt.europe@turner.com

TV5 EUROPE
15 Rue Cognacq-Jay,
75007 Paris, France
debreil@europe.tv5.org

TV TRAVEL SHOP
Enterprise House,
45 Homesdale Road
Bromley
Kent
BR2 6LY

UK GOLD, UK ARENA, UK STYLE, UK HORIZONS, UK PLAY
160 Great Portland Street,
London
W1N 5TB
talkback@ukhorizons.co.uk

VH1
17-29 Hawley Crescent,
London
NW1 7EP
vh1.text@mtvne.com

ZEE TV
Unit 7,
Belvue Business Centre, Belvue Road,
Northolt,
Middlesex
UB5 5QQ

Wednesday 19 January

SKY PREMIER
PREMIUM CHANNEL

MORNING

6.00am Start the Revolution Without Me
Widescreen *1970, rating Sky PG, 87 mins*
8.00 Amy
1981, rating Sky U, 96 mins
10.00 Fairy Tale: A True Story
Text *1997, rating Sky U, 94 mins*
12noon Napoleon and Samantha
Michael Douglas, Jodie Foster
1972, rating Sky PG, 88 mins
2.00pm Jacob Two Two Meets the Hooded Fang
Gary Busey, Mark McKinney, Miranda Richardson, Ice-T
Adventure. A young boy is sent to Slimer's Island children's prison for the crime of insulting a grown-up.
1999, rating Sky PG, 91 mins

4.00
A Kid in Aladdin's Court
Thomas Ian Nicholas, Rhona Mitra, Nicholas Irons
Family adventure. A young hero finds himself transported back to ancient Baghdad where he befriends Ali Baba and Aladdin's beautiful daughter. But it's not all fun for the boy who must help to defeat Aladdin's evil brother. Text *1997, rating Sky PG, 86 mins*

6.00
Fairy Tale: A True Story
Florence Hoath, Elizabeth Earl, Paul McGann, Harvey Keitel
Enchanting fantasy based on the true story of two little girls whose photographs of fairies frolicking in Cottingley Glen captivated a generation. The girls captured the hearts of the nation with their message of hope. Text *1997, rating Sky U, 94 mins*

8.00 As Good As It Gets
Jack Nicholson, Helen Hunt, Greg Kinnear, Cuba Gooding Jr
Romantic comedy. An obsessive-compulsive and terminal grouch finds himself falling for a feisty waitress. When he is forced to look after his gay neighbour's dog, he begins to bond with the creature and thus begins an escape from his self-imposed isolation, leading to a new awareness of the love which still exists inside him. Text *1997, rating Sky 15, 133 mins*

10.20 The Exorcist
Ellen Burstyn, Max Von Sydow, Lee J Cobb, Linda Blair
Controversial horror movie. A young girl is possessed by a powerful demon and a troubled priest battles to exorcise the devil within her with terrifying results.
1973, rating Sky 18, 117 mins

NIGHT TIME

12.20am Ghosts from the Past
Drama. Text *1996, rating Sky 15, DS, 125 mins*
2.30 Incognito
Thriller. Text *1997, rating Sky 15, DS, 103 mins*
4.20-6.00am Start the Revolution Without Me
Comedy. Widescreen *1970, rating Sky PG, 87 mins*

SKY MOVIEMAX
PREMIUM CHANNEL

7.00am Romantic Undertaking
1995, rating Sky PG, 95 mins
9.00 Oklahoma City: A Survivor's Story
1998, rating Sky PG, 87 mins
11.00 Second Chances
Kelsey Mulrooney, Tom Amandes
PREMIERE Family drama. *1998, rating Sky PG, 103 mins*
1.00pm Man of Miracles
John Ritter, Meredith Baxter
1998, rating Sky PG, 91 mins

3.00
Romantic Undertaking
William Katt, Valerie Buhagiar, Ishwar Mooljee, Paul Berry
Romantic comedy. A young woman takes on the challenge of running her late father's funeral parlour. But, to make ends meet, she is forced to rent out part of her home, and her new tenant makes her life more complicated.
1995, rating Sky PG, 95 mins

5.00 Oklahoma City: A Survivor's Story
Kathy Baker, Ray Baker, John Hawkes, Eric Johnson
Drama based on the events surrounding the terrorist bombing in Oklahoma City in 1995. The story centres on the heroic rescue of one victim and her subsequent traumatic day in court to testify. *1998, rating Sky PG, 87 mins*

7.00 Second Chances
Kelsey Mulrooney, Tom Amandes, Isabel Glassner
Family drama about a young girl's recuperation after a tragic accident in which her father dies and she is seriously injured. Traumatised by the incident and unable to walk without crutches, she becomes withdrawn and afraid. *1998, rating Sky PG, 103 mins*

9.00 St. Patrick: The Irish Legend
Patrick Bergin, Alan Bates, Susannah York
PREMIERE Historical drama following the life of Irish hero St Patrick. As a privileged teenager he is kidnapped from his home in Britain, taken to Ireland, and enslaved for six years.
1999, rating Sky PG, 92 mins

11.00 Black Cat Run
Patrick Muldoon, Peter Greene, Amelia Heinle, Russell Means
Action thriller in which a petrol station attendant finds himself both hunter and hunted after his girlfriend is kidnapped and he is charged with her father's murder.
1998, rating Sky 18, 89 mins

12.35am House of Usher
Oliver Reed, Donald Pleasance
1989, rating Sky 18, 87 mins
2.10 Big Night
Text *1996, rating Sky 15, 105 mins*
4.00-5.45am Blown Away
Text *1992, rating Sky 18, 93 mins*

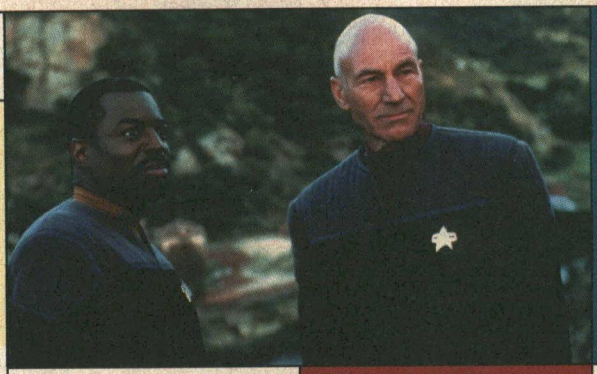

LeVar Burton and Patrick Stewart in 'Star Trek: Insurrection'. Sky Box Office 3, see below

MOVIE RATINGS

Sky U: Suitable for viewing by all
Sky PG: Parental Guidance suggested
Sky 12: Suitable for viewers aged 12 years and over
Sky 15: Suitable for viewing by people of 15 years or over
Sky 18: Suitable for viewing by adults only
Text: film is subtitled on page 888 of Fastext
Widescreen: shown in cinema (letterbox) format

SKY CINEMA
PREMIUM CHANNEL

4.00pm Come Fill the Cup
James Cagney, Phyllis Thaxter, James Gleason, Gig Young
Drama. An alcoholic newspaperman hits rock bottom, loses his job and is rehabilitated. After six years on the wagon he gets his job back and devotes himself to other recovering alcoholics. *1951, rating Sky PG, 108 mins*

6.00 Emergency Call
Jack Warner, Anthony Steel, Joy Shelton, Sid James
Drama about an inspector who must track down a suitable blood donor for a dying woman – but the three potential candidates all have major problems of their own.
1952, rating Sky PG, 119 mins

8.00 Castle Keep
Burt Lancaster, Peter Falk, Patrick O'Neal, Scott Wilson
World War II drama. An officer based in a Belgian castle, attempts to protect precious treasures from Nazi attacks, and from the often reckless, but always humorous, antics of his own soldiers. *1969, rating Sky 15, 103 mins*

10.00 Patriot Games
Harrison Ford, Anne Archer, Patrick Bergin, Sean Bean
Action thriller adapted from Tom Clancy's book. A CIA agent finds himself the target of an IRA revenge plot when an Irish radical swears vengeance on him and his family, after he foils a terrorist attack in London. Text *1991, rating Sky 15, 111 mins*

12midnight The King of Comedy
Robert De Niro, Jerry Lewis
1983, rating Sky PG, 104 mins
1.50am Castle Keep
Burt Lancaster, Peter Falk
1969, rating Sky 15, 103 mins
3.40-5.20am Tarzan and the Valley of Gold
Mike Henry, Nancy Kovack
1966, rating Sky PG, 86 mins

FILMFOUR
ADD-ON CHANNEL

6.00pm P'tang, Yang, Kipperbang
John Albasiny, Abigail Cruttenden, Maurice Dee
Set in the summer of 1948, a 14-year-old boy has just three wishes – that there will be lasting peace, that England will win the Ashes and that he will finally kiss a girl from his class. Text *1982, 77 mins*

7.25 Sabriya

8.00 Ishtar
Warren Beatty, Dustin Hoffman, Isabelle Adjani, Charles Grodin
Comedy homage to the *Road to...* films. Two terrible lounge singers get booked to play the Ishtar Hilton. Somehow they become pawns in an international power play between the CIA, the Emir of Ishtar and the rebels trying to overthrow his regime. Text *1987, 107 mins*

10.00 The Crying Game
Stephen Rea, Miranda Richardson Jaye Davidson, Forest Whitaker
Drama. A terrorist decides to track down the girlfriend of one of his victims and finds himself falling in love. Pursued by his commander, who believes him to be a traitor, he finds his love affair evolving into a series of challenges. Text *1992, 105 mins*

11.55 Sundance Festival Shorts
A selection of short films: including *Fishbelly White*; *Down, Rusty, Down*; *Mailman*; *Alkali*.
1.30am Red Squirrel
1993, 110 mins
3.25-5.25am Eden
Joanna Going, Dylan Walsh
1997, 106 mins

ITV2
ACCESS PACK

4.00pm Pump It Up
Contenders tackle the biggest and toughest inflatable assault course imaginable.
4.30 Family Fortunes
Big money gameshow. Text
5.00 Feature
5.10 Man O Man
Chris Tarrant hosts the show where an all-female audience put male hopefuls through their paces, with a star prize for the winner.
6.00 Battle Dome
Get ready to rock in the violent world of Battle Dome.

7.00
Snooker: The Nations Cup
Coverage from Reading's Hexagon Theatre of the snooker tournament that pits the five home countries against each other.
8.00 NBA 2000
One of the week's top basketball games from the US.

9.00
Trevor McDonald Meets...
Britain's most popular newscaster talks to a wide range of guests.
9.30
Wish You Were Here...?
10.00 Coronation Street
Tonight's episode from ITV. Text

10.30 Emmerdale
Tonight's episode from ITV. Text

11.00 Gatecrashers
Cameras follow Guy de Beaujeu and Patrick Stockhausen as they attempt to gatecrash the parties of the rich and famous.
11.30 Feature
12.30am Trisha
Today's talk show from ITV. Trisha Goddard shares the heart-warming and hair-raising true stories of her guests with a studio audience.
1.30-2.00am Supermarket Sweep
Dale Winton hosts the shopping quiz in which contestants can compete for a big cash prize in the super sweep.

SKY box office

A movies on-demand service from Cable & Wireless

SKY BOX OFFICE 1 IS NO LONGER AVAILABLE ON THE CABLE & WIRELESS NETWORK

Sky Box Office 2
Channel 52
ENEMY OF THE STATE
Paranoid thriller. An ordinary attorney, who happens to bump into the wrong man at the wrong time, finds his life destroyed as he is pursued by shadowy forces who seem to know his every move. Stars Will Smith. Text *1998, rating Sky 15, 126 mins*
PLAYS AT 6.00am, 8.30am, 6.30pm, 9.00pm, 11.30pm, 2.00am

Sky Box Office 3
Channel 53
STAR TREK: INSURRECTION
Sci-fi adventure. The captain of the *Enterprise* defies the Federation when he uncovers a plot to drive out the population from a planet that holds the key to eternal youth. Stars Patrick Stewart. Text *1998, rating Sky PG, 98 mins*
PLAYS AT 6.00am, 8.00am, 10.00am, 12noon, 2.00pm, 4.00pm, 6.00pm, 8.00pm, 10.00pm, 12midnight, 2.00am, 4.00am

Sky Box Office 4
Channel 54
PRACTICAL MAGIC
Supernatural romance. Two sisters, descended from a long line of witches, find that their powers come at a price – any man they fall in love with will die. However they are determined to find the life they want despite the family curse. Stars Sandra Bullock and Nicole Kidman. Text *1998, rating Sky 12, 99 mins*
Plays at 8.00pm, 10.00pm, 4.00am

See pages 18 and 19 for full details or tune into Channel 50 for full details and Terms and Conditions.
Customers with a Videoway set-top-box must view all events on Channel 50.

Wednesday 19 January

SKY ONE
ACTION/ SELECTION PACKS

7.00am Roswell Conspiracies
7.30 Starship Troopers
8.00 Pokémon
8.30 Pokémon
9.00 Divorce Court
9.30 Divorce Court
10.00 Jenny Jones
11.00 Hot Love
12noon Sally Jessy Raphael
1.00pm Divorce Court
1.30 Divorce Court
2.00 Jenny Jones

3.00 Hot Love
Find out what's hot and what's not in the world of love, relationships and sex in *Hot Love*. Hosted by the author of *Hot Sex*, Tracey Cox.
4.00 Pokémon
Showdown at the Po-Ke Corral
Professor Oak tries to teach Ash and Gary about teamwork.
4.30 Pokémon
The Evolution Solution
5.00 Star Trek: Deep Space Nine
A Call to Arms
Deep Space Nine prepares to face a joint Dominion and Cardassian attack. Text
6.00 Xena: Warrior Princess
Forgiven
The brave and beautiful Princess Xena continues to fight for the good of mankind.
7.00 The Simpsons
Sunday, Cruddy Sunday
Homer organises a trip to the Super Bowl. Text
7.30 The Simpsons
Bart Gets Hit by a Car
8.00 Stargate SG-1
Urgo
TV series developed from the film *Stargate*. With Richard Dean Anderson, Michael Shanks and Amanda Tapping.
9.00 Total Recall 2070
Bones Beneath My Skin
The battle between man and machine escalates, while David and Olivia wage their own war over her past. Text
10.00 World Cup Comedy
Series in which comedy stand-up teams from Australia and England battle it out for the coveted crown of comedy champion of the world.
11.00 Friends
The One with All the Wedding Dresses Text
11.30 Star Trek: Deep Space Nine
A Call to Arms
Deep Space Nine prepares to face a joint Dominion and Cardassian attack. Text
12.30am Picket Fences
Duty Free Rome
A women falls for her psychiatrist, raising ethical issues. Text
1.30-7.00am Long Play
From soothing ballads to energetic dance videos, *Long Play* has it all.

UK GOLD
LIFESTYLE/ SELECTION PACKS

7.00am Crossroads
7.25 Dynasty
8.25 EastEnders
9.00 The Bill
9.30 The Bill
10.00 The House of Eliott
11.00 Knots Landing
11.55 Neighbours
12.25pm EastEnders
1.00 Lovejoy
2.00 Knots Landing
Best Kept Secret

3.00 The Bill
For Services Rendered
A man is being blackmailed by an escort agency.
3.30 The Bill
Response Time
4.00 EastEnders
Tricky Dicky gets an unwelcome surprise from Cindy.
4.35 Neighbours
Suspicion is growing over Jim's secret love.
5.00 Crime Traveller
Sins of the Father
Slade has to confront the truth about his father when he finds himself accused of robbery. With Michael French.
6.00 The Good Life
Whose Fleas Are These?
Tom and Barbara try to keep their fleas to themselves.
6.35 To the Manor Born
Audrey puts her back out fetching the firewood.
7.10 May to December
There's a Small Hotel
Alec takes Zoe to a hotel.
7.45 Just Good Friends
After a chance reunion, Penny and Vince test their feelings for each other over dinner.
8.20 Birds of a Feather
Model
Sharon attracts interest from an unexpected quarter.
9.00 Harry Enfield and Chums
Tim Nice-But-Dim meets Dick Nice-But-Thick.
9.40 The Royle Family
Comedy series about a working-class family from Manchester.
10.20 Men Behaving Badly
Jealousy
A cramped weekend away in a small caravan could spell disaster. With Martin Clunes.
11.00 This Life
Men Behaving Sadly
Drama series about the lives and loves of a group of young house-sharing lawyers.
11.50 The Bill
For Services Rendered
A man is being blackmailed by an escort agency.
12.20am The Bill
Response Time
12.50 Crime Traveller
Death Minister
1.45 Butterflies
2.20-2.55am Keeping Up Appearances

LIVING
LIFESTYLE PACK

6.00am Through the Keyhole
6.30 Can't Cook, Won't Cook
7.00 Tiny Living
9.00 Forgive or Forget
9.50 The Jerry Springer Show
10.40 Chat's Moral Dilemmas
11.30 Maury Povich
12.20pm Soldier, Soldier
1.20 Home and Away
1.50 Brookside
2.20 Forgive or Forget
Guests' problems resolved.

3.10 Maury Povich
Compelling and personal talk show dealing with emotional conflicts, hosted by veteran American broadcast journalist Maury Povich.
4.00 The Look
The ultimate guide to what's in and what's not… from movies to fashion, music to megastars.
4.30 Home and Away
Australian soap opera.
5.00 Judge Judy
Judge Judy Sheindlin presides over real-life cases and conflicts.
5.30 Ready, Steady, Cook
Two chefs compete against the clock to create exciting recipes.
6.10 The Jerry Springer Show
American talk show in which Jerry Springer and his guests engage in lively discussion about relationship issues.
7.00 Fame LA
Drama series about young show business hopefuls in Los Angeles. With Suzanne Carson, William R Moses, Christian Kane and Andy Milder.
8.00 Ally McBeal
American comedy drama series about a daydreaming young lawyer who is more confident in the courtroom than in the dating game. With Calista Flockhart.
9.00 FILM: The Operation
Joe Penny, Lisa Hartman, Jason Beghe, Kathleen Quinlan
Drama. A successful surgeon is sued for malpractice after he is forced to perform an emergency hysterectomy during a routine operation to remove an ovarian cyst. *1990*
10.50 Red Shoe Diaries
More stories of obsession, eroticism and love, presented by David Duchovny.
11.20-12midnight Sextasy!
Raunchy late-night fun with Katrina Buchanan.

CABLE CHECK
Some of the channels listed may not be available in your area

GRANADA PLUS
ACTION PACK

6.00am Upstairs Downstairs
7.00 Plus on Plus 7.30 Mind Your Language 8.00 Jokers Wild
8.30 Terry and June 9.00 Classic Coronation Street Text 9.30 Emmerdale Text 10.00 Upstairs Downstairs 11.00 The Avengers
12noon Classic Coronation Street Text 12.30pm Emmerdale Text
1.00 Robin's Nest
1.30 Mind Your Language
2.00 Cagney and Lacey

3.00 Minder
A Bird in the Hand Is Worth Two
While Arthur Daley continues his business ventures into Europe, Ray is given the task of minding a valuable racing pigeon.
4.00 Kojak
The Corrupter
Kojak is called in after the owner of a jewellery company is mugged and murdered on the street. With Telly Savalas.
5.00 The Avengers
You'll Catch Your Death
A cure for the common cold is mysteriously killing research doctors. With Patrick Macnee and Linda Thorson.
6.00 Emmerdale
Viv discovers the exact size of Scott's tall tales. Text
6.30 Classic Coronation Street
Bill threatens Daza. Text
7.00 Robin's Nest
The Seven Pound Fiddle
Sitcom with Richard O'Sullivan and Tessa Wyatt.
7.30 Home to Roost
Open House
8.00 Minder
Him Indoors
Arthur Daley takes a big risk when he employs a former burglar to modernise his warehouse security system.
9.00 Kojak
Dark Detective
Kojak investigates the apparently motiveless murder of a small-time car thief. With Telly Savalas.
10.00-11.00pm Taggart
Flesh and Blood – Part I

GRANADA MEN & MOTORS
ACTION PACK

11.00pm Blackpool Rocks
A look at Blackpool's night life and entertainment industry.
11.30 Talking Dirty
Guests divulge their fantasies.
11.50 Crash of the Titans
12midnight Jo Guest in Jamaica
Raunchy travel show, filmed at the Hedonism II resort in Jamaica.
12.30am The G Spot
The entertainment show which takes a peek into the world of the exciting and stimulating with chat, music and a splash of sauce.
1.00 Covergirls
1.30-2.00am Girls on Film

DISNEY CHANNEL
ADD-ON/ PREMIUM CHANNEL

6.00am Gummi Bears 6.30 Jungle Cubs 7.00 Mickey Mouseworks 7.30 Hercules 8.00 101 Dalmatians 8.30 Goof Troop 9.00 Pooh 9.15 Music Time 9.20 Olie 9.30 Bear 9.55 Art Play 10.00 PB 10.15 Bite Size 10.30 Toons 10.35 Circle Time 10.40 Olie 10.55 Adventures of Spot 11.00 Out of the Box 11.30 Pooh 11.45 Music Time 11.50 Olie 12noon Bear 12.25pm Art Play 12.30 PB 12.45 Bite Size 1.00 Toons 1.05 Circle Time 1.10 Olie 1.20 Adventures of Spot 1.30 Out of the Box 2.00 Jungle Cubs 2.30 Quack Pack

3.00 The Little Mermaid
The undersea adventures of the beautiful mermaid Ariel. Text
3.30 Classic Toons
3.40 Art Attack
Award-winning art show. Text
4.00 Sabrina
4.30 Hercules: The TV Show
Hercules and the Return of Typhon
Herc is stressed out. Text
5.00 Recess
Animated series from the creators of *Rugrats*. Text
5.30 My Best Friend is an Alien
Extraterrestrial adventures.
6.00 Smart Guy
Comedy about a clever kid. Text
6.30 Boy Meets World
You're Married, You're Dead
Cory goes on a stag night and loses his engagement ring. Text
7.00 FILM: Can of Worms
Michael Shulman, Brighton Hertford, Erika Christensen
Family fun. A smart teenager, who identifies more with aliens than with humans, broadcasts a plea for help into space, with unexpected results. *1999* Text
8.20 Honey, I Shrunk the Kids: The TV Show
Honey, He Ain't Rude, He's My Brother Text
9.00 So Weird
Fiona 'Fi' Phillips is obsessed with all things weird. Text
9.30 Dinosaurs
Animatronic comedy with a family of dinosaurs. Text
10.00 Home Improvement
10.30 The Wonder Years
11.00 Touched by an Angel Text
11.50-12midnight Toons

THE BOX
MUSIC & GAMES PACK

Interactive music channel which allows the viewer to select videos of their choice 24-hours-a-day, seven-days-a-week. Also includes BOXFresh – latest videos available; BOXTalk – unique interviews with artists/bands; Breakin' Out of THE BOX – videos tipped for the top. Plus weekly competitions.

WEDNESDAY CONTINUES OVERLEAF . . .

6.00 AM
MORNING
3.00 PM
4.00 PM
5.00 PM
6.00 PM
7.00 PM
8.00 PM
9.00 PM
10.00 PM
11.00 PM
12.00
NIGHT TIME

CABLE CHOICE

FILM

The Crying Game
FilmFour 10.00pm
This romance with a difference boasts one of the most jaw-dropping twists in British cinema. IRA man Stephen Rea grows attached to the British squaddie he's holding hostage. He then flees to London and has an affair with the soldier's secretive girlfriend.

GENERAL

Ecological by Design
Discovery 8.00pm
A documentary tracing the emergence of ecological design in the 20th century. Beginning in the Twenties with the work of R Buckminster Fuller, this is an in-depth exploration of the evolution of ecological design ending on the dawn of the 21st century.

ADVERTISEMENT
UK GOLD
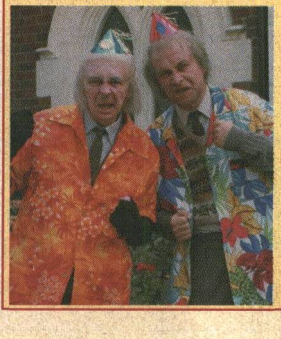
HARRY ENFIELD AND CHUMS 9.00PM
Brilliant comedian Harry Enfield, alongside chums Paul Whitehouse and Kathy Burke, creates such unforgettable characters as Smashie and Nicey, Wayne and Waynetta Slob and the sadistic Old Gits.

Wednesday 19 January

	EUROSPORT NEWS & SPORT/ SELECTION PACKS	SKY SPORTS 1 PREMIUM CHANNEL	SKY SPORTS 2 PREMIUM CHANNEL	SKY SPORTS 3 PREMIUM CHANNEL	SCI-FI ACTION PACK	MTV MUSIC & GAMES PACK
6.00 AM	**7.30am Rally: Dakar – Cairo** Coverage of the 12th stage. **8.00 Tennis: Australian Open – LIVE** Third day coverage from Melbourne. **12noon Tennis: Australian Open** More extended coverage of the third day action from Melbourne.	**7.00am Sky Sports Centre 7.15 WWF – Livewire 8.15 You're On Sky Sports! 9.00 Racing News 9.30 Aerobics Oz Style 10.00 LPGA Women's Golf 12noon Aerobics Oz Style 12.30pm Ringside Special** The latest boxing action, presented by Paul Dempsey. **2.30 Fastrax** Focus on alternative sports.	**7.00am Aerobics Oz Style 7.30 Sky Sports Centre 7.45 Racing News 8.15 World Windsurfing 8.45 Sky Sports Centre 9.00 Sports Unlimited 10.00 Motor Cycling: Motorbike Indoor Trial Championship 11.00 Ice Hockey: Game of the Week 1.00pm World Windsurfing 1.30 LPGA Women's Golf**	**12noon Asian Sports Show 12.30pm Totalsport 1.00 Sports Unlimited** Spectacular footage and in-depth coverage of some of the world's wackier sports. **2.00 Golden Age of Motor Racing** Take a drive down memory lane and trace the roots and history of the racing circuit. **2.30 Big Fights** Hard-hitting ringside action.	**8.00am Buck Rogers in the 25th Century 9.00 Land of the Giants 10.00 Lost in Space 11.00 The Six Million Dollar Man 12noon Babylon 5 1.00pm Quantum Leap 2.00 Buck Rogers in the 25th Century** *Flight of the War Witch – Part II*	**6.00am Mad 4 Hits 9.00 Bytesize MTV 11.00 brand:new** Zane Lowe's tongue-in-cheek view of the bizarre world of new music. **12noon Mad 4 Hits 2.00pm European Top 20** Eden Harrell with a rundown of al the best singles topping the charts and making an impact on the Continent.
MORNING						
3.00 PM		**3.00 Ice Hockey: Game of the Week** Nick Rothwell presents the best of the ice hockey action from the game of the week, as two teams explode on to the rink once again, in search of those precious points.	**3.30 Golf Extra** David Livingstone hosts the show that keeps golf fans up to date with all the latest news from the major tours on the current circuit. With a look ahead to forthcoming events, behind the scenes features and interviews with big names from the golfing world.	**3.30 World Pool League** Star names competing in Warsaw include Oliver Ortmann, Jim Rempe and snooker star Steve Davis. **4.30 Ringside Special** Another bout of hard-hitting boxing coverage.	**3.00 Alfred Hitchcock Presents** *Romance Machine* **3.30 Alfred Hitchcock Presents** *My Dear Watson*	**3.00 Bytesize MTV** Superb music, big stars, plus weird and wonderful moments from MTV around the world.
4.00 PM					**4.00 Land of the Giants** *Our Man O'Reilly* A slow-witted stranger believes the Earth people to be leprechauns.	**4.00 Select MTV** You choose, we play – the show that gives the viewer the chance to make his or her own musical choices in the only live video jukebox.
5.00 PM		**5.00 World Wrestling Federation – Metal** Up-to-the-minute WWF news, match classics and in-depth commentary on the featured bouts.	**5.30 Powerboat and Jetsport World** Aquatic action from USA, Asia, Africa and Europe.		**5.00 Lost in Space** *The Deadly Games of Gamma 6* The invasion of Earth hangs in the balance at an intergalactic joust.	
6.00 PM	**6.30pm Football: Gazi Cup – LIVE** Soccer action from the Gazi Cup from Antalya, Turkey. Today's match brings together the German teams Borussia Dortmund and FC Schalke 04.	**6.00 Sky Sports Centre** Latest sports news. **6.30 Futbol Mundial** Review of all the recent global soccer action.	**6.00 Watersports World** This year's biggest match racing competition, with unique on-board cameras capturing the atmosphere.	**6.30 Euro Tour Weekly** The essential guide to the European golfing circuit.	**6.00 The Six Million Dollar Man** *Double Trouble* Steve poses as bodyguard to a nightclub comic under the control of foreign agents.	**6.00 Bytesize MTV** Superb music, big stars, plus weird and wonderful moments from MTV around the world.
7.00 PM		**7.00 Trans World Sport** Sixty minutes of non-stop sports action, reporting on everything from the normal to the downright bizarre.	**7.00 Cup Football Special: FA Cup Fourth Round Replay – LIVE** Action from an FA Cup fourth round replay as two teams battle it out once again for the right to appear in the next stage of the competition.	**7.00 Action Sports** Previously unaired extreme sports footage. **7.30 Three Sixty Surfing** Spectacular surfing action.	**7.00 Quantum Leap** *How the Tess was Won* Sam wakes up in the guise of a mild-mannered Texan vet romancing a rancher's headstrong daughter.	**7.00 Mad 4 Hits** More of the biggest hits from MTV's extensive library, plus special exclusives.
8.00 PM	**8.30 Strongest Man** Coverage of the final of the Full Strength Challenge Series 1999, held in Oberhausen, Germany.	**8.00 Golf Extra** David Livingstone hosts the show that keeps golf fans up to date with news from the major tours on the current circuit. With a look ahead to forthcoming events, behind-the-scenes features and interviews with big names from the golfing world.		**8.00 Surfing: World Surfing Championships** Watch the sport's best 'hang ten' in the world's most exotic locales in search of the ultimate wave.	**8.00 Max Headroom** *Deities* Carter investigates the Church of Entropic Sciences, which promises its followers eternal life.	**8.00 The Lick R&B Chart Show** Brand new videos, news and interviews with the heavyweights of the R&B scene, with Trevor Nelson.
9.00 PM	**9.30 Rally: Dakar – Cairo** Thirteenth stage coverage, from Zilla to Khofra, Libya.			**9.00 Snowboarding: World Snowboarding Championships** Stand by for a breathtaking display of snowboarding skill and showmanship.	**9.00 Highlander: The Raven** *Love and Death* After Nick and Myers foil a kidnapping, Myers suspects that Amanda is implicated.	**9.00 Daily Edition** Showbiz news as it breaks across Europe. **9.30 Celebrity Death Match** Clay figures in combat.
10.00 PM	**10.00 Tennis: Australian Open** Highlights from Melbourne.	**10.00 Sky Sports Centre 10.15 You're On Sky Sports!** Football fans phone in and have their say.	**10.00 Powerboat and Jetsport World** Action on the waves. **10.30 Watersports World** Your comprehensive guide to the very best in aquatic action, from powerboating to water-skiing to canoeing.	**10.00-11.30pm Sky Premiership Classics: Newcastle United v Leicester City** Another trip down footballing memory lane as Newcastle entertain Leicester in a gripping fixture from 1997.	**10.00 FILM: The Wraith** *Charlie Sheen, Nick Cassavetes, Sherilyn Fenn* Supernatural horror. In a small town in Arizona, a high school hero comes back from the grave to wreak devastating revenge on the psychotic drag racer who caused his death. *1986*	**10.00 MTV Live** The best live performances from the MTV studios. **10.30 MTV Movie Special** The latest film news.
11.00 PM	**11.00 Snowboarding** FIS World Cup action from Berchtesgaden, Germany. **11.30 Free Climbing** Coverage of the World Championships in Ireland.	**11.00 Trans World Sport** The most eclectic mix of sport anywhere on TV, with features, gossip and the past week's sporting news.	**11.30 Action Sports** Previously unaired extreme sports footage.		**12midnight V** *Liberation Day* Diana, about to stand trial, is abducted by Nathan Bates.	**11.00 brand:new** Zane Lowe casts his eye over all that is new in the music biz plus interviews with the hottest new acts around.
12.00 NIGHT TIME	**12midnight-12.30am Rally: Dakar – Cairo** Another chance to catch exciting coverage of the thirteenth stage, from Zilla to Khofra in Libya.	**12midnight Sky Sports Centre 12.15am Futbol Mundial 12.45 Cup Football Special: FA Cup Fourth Round** Catch the best of the action. **2.15 You're On Sky Sports! 3.00-3.15am Sky Sports Centre**	**12midnight Three Sixty Surfing 12.30am Golf Extra 2.30 Surfing: World Surfing Championships 3.30 World Snowboarding Championships 4.30-4.45am Sky Sports Centre**		**1.00am FILM: Prom Night** Teen chiller. *1980* **2.45 Sci-Focus Special 3.00-4.00am Babylon 5** *Exogenesis*	**12midnight Yo!** Weekly rap music show features guest hosts, video clips and celebrity interviews from some of hip hop's hottest stars. **1.00am MTV Live 1.30 MTV Movie Special 2.00-6.00am Night Videos**

LIVE GAZI CUP: BORUSSIA DORTMUND V FC SCHALKE 04 EUROSPORT 6.30PM

The Gazi Cup is supposed to be a friendly affair for European teams taking their mid-winter break, but don't expect the players to stick to the script. Antalya and Galatasaray of Turkey, FC Schalke 04, Borussia Dortmund and Bayer Leverkusen of Germany, and Feyenoord of Holland will all be out for victory in this tournament, which starts off with some group games before a final on the 24th. In today's clash, Borussia Dortmund (whose Lars Ricken is pictured) meet FC Schalke 04.

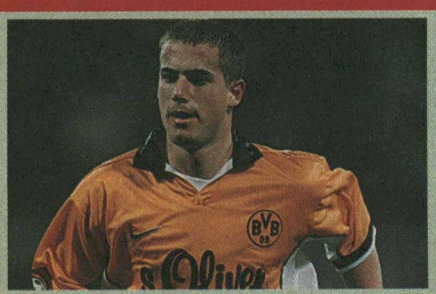

PLAYBOY TV/ ADULT CHANNEL
ADD-ON CHANNEL

10.00pm Freeview 10.05 Glimpses 11.15 The Profession 12midnight Freeview 12.10am Wanna Be a Porn Star? 12.40 Presenters' Passions 1.05 FILM: Budapest on Location 2.25 French Teaser 2.35-4.00am FILM: Mindgames

Adult Nightview is now available as a TV on-demand service between 10.00pm and 4.00am at £3.95. See channel 50 for details

TELEVISION X
ADD-ON CHANNEL

12midnight The Ten Minute Preview 12.10am FILM: Helen and Louise 1.00 Five Minute Freeview 1.05 FILM continues 1.20 FILM: Naked and Nasty
A look at porn photography.
2.30 FILM: Babe Wire 3.40-4.00am Tina

Adult Nightview is now available as a TV on-demand service between 12midnight and 4.00am at £3.95. See channel 50 for details

Wednesday 19 January

VH1
MUSIC & GAMES PACK

6.00am Power Breakfast
8.00 Pop-Up Video – Eighties Double Bill
9.00 VH1 Upbeat
12noon The Millennium Classic Years: 1988
1.00pm Greatest Hits of... Duran Duran
1.30 Pop-Up Video – 80s Special
2.00 The Millennium Classic Years: 1983

3.00
Bob Mills' Big 80s
Top hits from the decade.

4.00 Video Timeline: Rod Stewart
A look at the life and career of the singer.
4.30
VH1 to One: Madness
5.00 Top Ten
Countdown of the ten top music videos.

6.00 Greatest Hits of... Duran Duran
Top hits from Simon Le Bon and Co.
6.30 VH1 to One: Duran Duran
7.00 The Millennium Classic Years: 1983
Paul King presents some of the highlights and the music and news from the year 1983.
8.00 Anorak and Roll
David Hepworth hosts the quiz show.

9.00 Storytellers: Culture Club
Culture Club are reunited in New York City to recapture the magic that took them to the top.
10.00 How Was it for You? – Brian Travers

11.00
Hey, Watch This!
Presented by John Fugelsang.

12midnight
Hall and Oates Uncut
1.00am Ed Sullivan's Rock'n'Roll Classics.
1.30 Greatest Hits of... Duran Duran
2.00 VH1 Spice
3.00-6.00am VH1 Late Shift

ANIMAL PLANET
WORLD PACK

12noon Crocodile Hunter
The Crocodile
Hunter Goes West
12.30pm Crocodile Hunter
The Crocodile
Hunter Goes West
1.00 Emergency Vets
1.30 Pet Rescue
2.00 Harry's Practice
Following vet Harry Cooper at work.
2.30 Zoo Story

3.00 Going Wild with Jeff Corwin
Alaska
3.30 Croc Files
Steve and Terri Irwin rescue a large crocodile.
4.00 Croc Files
More reptilian adventures with Steve and Terri Irwin.
4.30 The Aquanauts
Featuring reports from Roatan in Honduras.
5.00 Emergency Vets
Stories from Alameda East Veterinary Hospital.
5.30 Zoo Chronicles
Life at Whipsnade Wild Animal Park.
6.00
Crocodile Hunter
Sleeping with Crocodiles
6.30
Crocodile Hunter
Hidden River
7.00 Hunters
Dawn of the Dragons
Long after the dinosaurs, the crocodiles and alligators reign today as monarchs among reptiles.
8.00 Emergency Vets
Stories from Alameda East Veterinary Hospital in Denver, which works round the clock to save animals.
8.30 Emergency Vets
9.00 Deadly Reptiles
Stories of people's encounters with reptiles, mixing real footage with reconstruction, as well as using eyewitness reports.
10.00 The Flying Vet
Gove
A look at the life of vets in Australia's outback
10.30 The Flying Vet
Cattle
11.00 Wildlife ER
Look at the work of the American-based Wildlife Centre and its experts.
11.30-12midnight Wildlife ER

CARLTON FOOD NETWORK
LIFESTYLE PACK

9.00am Food Network Daily 9.30 Kitchen College 10.00 Classic Dishes 10.30 Tessa's Tastebuds 11.00 Flash in the Pan 11.30 A to Z of Food and Beauty 12noon Food Network Daily 12.30pm Thoroughly Modern British 1.00 Kitchen College 1.30 The Green Gourmet 2.00 A Year at Ballymaloe 2.30 Food Network Daily 3.00 For Better, For Worse With chef James Martin. 3.30 Perfect Pasta with Aldo Zilli 4.00 An Umbrian Kitchen 4.30-5.00pm Alive and Cooking

CARLTON SELECT
LIFESTYLE PACK

5.00pm
Pull the Other One
Celebrity quiz show with host Paul Coia.
5.30 The Upper Hand
Cupid's Arrows
6.00 I Spy
Tag, You're It
Robinson and Scott become targets for an assassin. With Bill Cosby and Robert Culp.
7.00 Moonlighting
Take a Left at the Altar
David and Herbert search for a man who deserted his bride, and Maddie thinks about her future.
8.00 Animal SOS
A look at the Blue Cross Animals' Hospital.
8.30
An Inspector Calls
Car Capers
9.00
Peak Practice Special
Sharp Practice
Dr Jack Kerruish is looking for a new challenge – but is the Peak District ready?
10.00 Blue Heelers
A Woman's Place
Constable Maggie Doyle faces her first job investigating the rape of a teenage girl.
11.00
Hill Street Blues
Bald Ambition
Furillo has the task of relieving racial tension at the precinct.
12midnight Get Smart
To Sire, with Love
To keep him safe, the Chief persuades King Charles of Caronia to pose as secret agent Smart.
12.30am-1.00am Gridlock
Fast-paced gameshow with Simon Biagi.

UK STYLE
LIFESTYLE PACK

7.00am Antiques Roadshow 8.00 Voyage 8.30 Collectors' Lot 9.00 Ready, Steady, Cook 9.30 Can't Cook, Won't Cook 10.00 Good Living 10.30 Change That 11.00 Antiques Watch 11.30 The House Doctor 12noon Real Rooms 12.30pm Collectors' Lot 1.00 Two Fat Ladies 1.30 Ready, Steady, Cook 2.00 Good Living 2.30 How Does Your Garden Grow?
A panel of top gardeners work on horticultural problems of our day.

3.30 Learn to Garden with Stefan Buczacki
Lessons in fundamental gardening skills.
4.00 Voyage
Series visiting the four corners of the world.
4.30 Holiday in Style
Exclusive and extended version of BBC1's popular *Holiday* programme.
5.30
Antiques Roadshow
The public bring their antiques for examination by the experts. Presented by Hugh Scully.

6.30 Real Rooms
Make-over challenge for the DIY crazy.
7.00 Can't Cook, Won't Cook
Cookery challenge.
7.30 Collectors' Lot
Looking at all things that are collectable.
8.00 Change That
Interior design roadshow.
8.30
The Flower Show
Demonstrations with florist Jane Packer.
9.00 Looking Good
Fashion and beauty series.
9.30
The House Doctor
Ann Maurice assists a couple selling their home.
10.00
Changing Rooms
The ultimate interior design challenge.
10.30 Real Rooms
Home makeover show.
11.00 Garden Magic
Instant solutions to gardening dilemmas.
11.30
The Green Room
Solutions for tiny gardens.
12midnight
Gardening Neighbours
Eight Sheffield households attempt to transform their gardens in time for a public open day.
12.30am-1.00am
Learn to Garden with Stefan Buczacki

UK HORIZONS
WORLD/ ACCESS PACKS

7.00am The Visit 7.50 Lion Country 8.20 Esther 8.50 Big Cat Diary 9.15 Lost for Words 9.45 The Body in Question 10.15 The Deep 11.15 Tomorrow's World Plus 12.15pm Esther 12.45 City Hospital 1.45 Dream House 2.15 Moving People 2.45 The Visit
Chariots of Wire
A film about a remarkable charity transforming the lives of children and adults in developing countries.

3.45 Lion Country
A visit to the stately home of Longleat and its safari park.
4.20 Zoo
Behind the scenes at the zoo.
4.50
Doctors at Large
Baptism of Fire
5.25 Airport
Egon Ronay checks out the restaurants at Heathrow Airport.
6.00 City Hospital
Gaby Roslin and her team of co-presenters report on the lives of patients and staff at Southampton General Hospital.
7.00
Trouble at the Top
Ratner Returns
Businessmen struggle to turn around ailing firms.

8.00 Zoo
Life continues at the zoo.
8.30
Doctors at Large
Baptism of Fire
The work of new doctors.
9.00 Airport
Egon Ronay checks out Heathrow's restaurants.
9.35 999
Michael Buerk presents extraordinary true tales of heroic rescues.
10.35
Trouble at the Top
Ratner Returns
High-powered businessmen struggle to turn around ailing firms.
11.30 Lost for Words
A look at children affected by dyslexia.
12midnight-1.00am
The OJ Simpson Trial

UK PLAY:
1.00am
The League of Gentlemen 1.30 Stella Street 1.45 Shooting Stars 2.15 The Chris Moyles Show 2.40 Jamie Theakston's Pick 'n' Mix 3.10 Cherry Pop 3.40 The Sound of Play 6.30-7.00am TOTP Plus

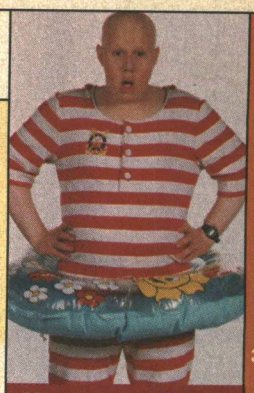

Matt Lucas is George Dawes with the scores in 'Shooting Stars'. UK Play 1.45am

CABLE CHECK
Some of the channels listed may not be available in your area

NATIONAL GEOGRAPHIC CHANNEL
FAMILY PACK

7.00pm
Explorer's Journal
Survivors
Michael Davies delves into the minds of adventurers who have faced death.
8.00 Main Reef Road
Nic Hofmeyr takes a journey along Main Reef Road, the link which used to join together all of the gold mines and towns.
9.00 Life on the Line
Meet world-renowned dare devil Philippe Petit.
9.30 Cairo Unveiled
A star belly dancer displays her talent.
10.00 Pompeii
Enter one of the most amazing lost civilisations known to man, and explore the lives of the people who once lived in this great city.
11.00
Explorer's Journal
Reptile Rescue
An insight into the people who are dedicated to protecting reptiles.
12midnight-1.00am
The Real ER
Take a look behind the scenes at the trauma unit at Chicago's Cook County Hospital – the inspiration for the hit drama series ER.

6.00 AM MORNING
3.00 PM
4.00 PM
5.00 PM
6.00 PM
7.00 PM
8.00 PM
9.00 PM
10.00 PM
11.00 PM
12.00 NIGHT TIME

CHALLENGE TV
MUSIC & GAMES PACK

5.00pm Cross Wits
5.30 100%
6.00 Family Fortunes
6.30 Beadle's About
7.00 Sale of the Century
7.30 The Krypton Factor
8.00 Crystal Maze
9.00 Stars in Their Eyes
More aspiring singers get a chance to appear on the amateur talent show.
9.30 Move On Up
10.00 Family Fortunes
10.30 Beadle's About
11.00 Celebrity TV Bloopers
12midnight
Don't Feed the Gondolas
12.30am The Cooler
1.00 3-2-1
2.00 Love at First Sight
2.30 Studs
3.00 Simply Irresistible
3.30 The Krypton Factor
Mental and physical tasks.
4.00 Who's Sorry Now?
4.30 100%
5.00-6.00am
Shopping with Screenshop

DISCOVERY HOME & LEISURE
WORLD PACK

6.00am The Joy of Painting
6.30 Garden Club 7.00 The Great Gardening Plot 7.30 A Weekend's Work 8.00 Doorstep DIY 8.30 Our House Down Under 8.55 The Joy of Painting 9.30 Simply Painting 10.00 Garden Club 10.30 The Great Gardening Plot 11.00 Man Overboard 11.29 The Home and Leisure House 11.30 Wood Wizard
12noon Hometime
12.30pm Hometime
1.00 Two's Country
1.30
Home Again with Bob Vila
2.00 Our House
2.30
The New Yankee Workshop
3.00 This Old House with Steve and Norm
3.30-4.00pm
Hooked on Fishing
Paul Young heads for the wetlands surrounding the great Mississippi River.

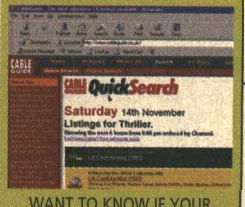

WANT TO KNOW IF YOUR FAVOURITE DOCUMENTARIES ARE ON THIS MONTH? OUR ONLINE TV LISTINGS GUIDE WILL TELL YOU!

http://www.cableguide.co.uk

GMTV 2
ACCESS PACK

GMTV2 offers pre-school and lifestyle shows between 6.00am and 9.25am.
Weekdays: The *Newshour* from 6.00am to 7.00am followed by children's programming.
Saturdays: The best of the week and programmes for children.
Sundays: Children's shows plus a round-up of the week's news in *The Review*.

Wednesday 19 January

MORNING

6.00 AM

CABLE CHECK
Some of the channels listed may not be available in your area

CARTOON NETWORK
FAMILY PACK

5.00am Fruitties 5.30 Blinky Bill 6.00 Tidings 6.30 Flying Rhino Junior High 7.00 Sylvester and Tweety 7.30 Dexter's Lab 8.00 Looney Tunes 8.30 Smurfs 9.00 Tiny Toon Adventures 9.30 Tom and Jerry Kids 10.00 Blinky Bill 10.30 Tabaluga 11.00 Tidings 11.30 Tom and Jerry 12noon Looney Tunes 12.30pm Droopy and Barney Bear 1.00 Pinky and the Brain 1.30 Animaniacs 2.00 2 Stupid Dogs 2.30 The Addams Family

NICKELODEON
FAMILY PACK

7.00am The Three Friends... & Jerry 7.30 Kenan & Kel 8.00 SpongeBob Square Pants 8.30 Rugrats 9.00 Thomas 9.30 Blue's Clues 10.00 Magic School Bus 10.30 Papa Beaver 11.00 Babar 11.30 Arthur 12noon Thomas 12.30pm Blue's Clues 1.00 Rugrats 1.30 Noah's Island 2.00 Anthony Ant 2.30 Muppet Babies

FOX KIDS
FAMILY PACK

6.00am BeetleBorgs Metallix 6.30 Spiderman 7.00 Monster Rancher 7.25 Oggy 7.30 Dennis and Gnasher 8.00 Mystic Knights 8.25 Hero Turtles 8.50 Fantastic Four 9.15 Hulk 9.40 Masked Rider 10.05 X-Men 10.30 Casper 10.55 Eek the Cat 11.05 Walter Melon 11.30 Inspector Gadget 11.55 Sam and Max 12.05pm Spy Dogs 12.30 Donkey Kong Country 1.00 Oggy 1.25 Hero Turtles 1.55 Fantastic Four 2.20 Hulk 2.45 Masked Rider

NEWS AND INTERNATIONAL

BBC NEWS 24
NEWS & SPORT/ ACCESS PACKS

6.00am News 9.30 The World Today 10.00 News 11.00 News 12noon News 1.00pm News 1.30 UK Today 2.00 News 3.00 News 4.00 News 5.00 News 6.00 News 6.30 UK Today 7.00 News 7.30 Sportsday 8.00 News 9.00 News 9.30 Europe Direct 10.00 News 10.30 HARDtalk 11.00 News 11.30 Panorama 12midnight News 12.30am Zero 30 1.00 News 2.00 News 2.30 Panorama 3.00 News 3.30 HARDtalk 4.00 News 4.30 Zero 30 5.00-6.00am News

ASIANET
ADD-ON CHANNEL

CABLE EXCLUSIVE

7.30am DD News 8.00 Jai Veer Hanuman 9.00 FILM 11.30 News 12noon Non Stop Hungama 12.30pm Zamana Badal Gaya 1.00 Sansar 1.30 FILM 4.00 Janki Da Jasoos 4.30 Short Stories 6.00 MTV 6.30 Asianet Aur Aap 7.00 Sanasar 7.30 News 8.00 Zamana Badal Gaya 8.30 FILM 11.30 News 12midnight MTV Gao Baby Gao 12.30am Asianet Aur Aap 1.00 FILM 4.00 Kashkol 5.00 Sansar 5.30 Shaque 6.00 Janki Da Jasoos 6.30 DD News 7.00-7.30am Bhule Bisre Geet

CNN INTERNATIONAL
NEWS & SPORT PACK

News throughout the day, plus: 5.00am This Morning 5.30 Business 6.00 This Morning 6.30 Business 7.00 Morning 7.30 Business 8.00 This Morning 8.30 Sport 9.00 Time 10.30 Sport 11.30 Larry King 12.30pm Business Unusual 1.15 Asian 1.30 Report 2.30 Showbiz 3.30 Sport 4.30 Style 5.00 Larry King 7.30 Business 8.30 Q&A 9.30 Insight 10.00 Business 10.30 Sport 11.00 View 11.30 Moneyline 12.45am Asia 1.30 Q&A 2.00 Larry King 3.30 Moneyline 4.30-5.00am Newsroom

ZEE TV
ADD-ON CHANNEL

6.00am Out and About 6.30 Jaagran 7.00 Faith 7.30 News 8.00 Namaste India 8.30 Tara 9.00 Rishtey the Love Stories 10.00 An Kahahi 11.00 Khoobsurat 11.30 Amar Prem 12noon FILM 3.00pm Jeena Isi Ka Naam Hai 3.30 Hip Hip Hooray 4.00 Chutki Baja Ke 4.30 Kamal Kombination 5.00 Jungle Book 5.30 Hasratein 6.00 Sa Re Ga Ma 7.00 Professor Pyarelal 7.30 Saath Saath 8.00 News 8.30 Amanat 9.00 Andherey Dareechay 10.00 Nagin 10.30 Making of a Legend 11.00 India's Most Wanted 12midnight News 12.30am Pakistan Business Week 1.00 Hasratein 1.30 Andaz 2.00 FILM 5.00 Filmi Deewane 5.30-6.00am Hit Thi Hit Hai

SKY NEWS
NEWS & SPORT/ ACCESS PACKS

News on the hour, every hour, plus: 6.00am Sunrise 10.30 Sky World News 11.30 Money 12noon Sky News Today 2.30pm PMQS 4.30 Sky World News 5.00 Live at Five 8.30 Sky Business Report 9.30 PMQS 10.00 Sky News at Ten 10.30 Sportsline 12.30am CBS Evening News 1.30 PMQS 2.30 Sky Business Report 3.30 Showbiz Weekly 4.30 Fashion TV 5.30-6.00am CBS Evening News

CHRISTIAN CHANNEL EUROPE
WORLD PACK

5.00am CMTV 6.00 Life is for Living 6.30 Changing Your World 7.00 Believers Voice of Victory 7.30 This is Your Day 8.00 Behind the Screens 8.15 CMTV 8.30 Life in the Word 9.00 CMTV 10.00 Deciding Your Destiny 10.30-11.00am Feature

INTERNATIONAL

TV5 5.00am Journal 5.15 Journal 5.30 Télématin et le Journal du Temps 7.00 Journal 7.30 Funambule 8.00 Infos 8.05 Zig Zag Café 9.00 Journal 9.15 Nestor Burma: Boulevard Ossements 11.00 Infos 11.05 100% Questions 11.30 Journal 12noon Infos 12.05pm Temps Présent 1.00 Journal 1.15 Nestor Burma: Boulevard Ossements 3.00 Journal 3.15 Questions 3.30 Grands Gourmands 4.00 Infos 4.05 Pyramide 4.30 Questions pour un Champion 5.00 Journal 5.15 Nestor Burma: Boulevard Ossements 7.00 Journal 7.30 Journal 8.00 Infos 8.05 Strip Tease 9.00 Journal Télévisé 9.15 Docteur Sylvestre: Mémoire Blanche 11.00 Journal Télévisé 11.30-12midnight Soir 3

BLOOMBERG
WORLD PACK

2.45am Focus on Eastern Europe 3.45 Financial Goals 4.15 South Africa Report 4.45 Focus on Eastern Europe 5.45-6.00am Kavanagh's Pick

BBC PARLIAMENT
NEWS & SPORT PACK

5.30am Select Committees 7.00 The Record 7.30 Select Committees 9.30 House of Commons 2.00pm Recess 3.00 PMQs 3.30 Commons 11.00 The Record 11.30-12midnight European Focus

3.00 PM

DISCOVERY
WORLD PACK

3.00 Flying Rhino Junior High
3.30 Dexter's Laboratory
Chemical chaos with the bedroom professor.
4.00 The Powerpuff Girls
Girl power antics.
4.30 Courage the Cowardly Dog
Canine capers.
5.00 Ed, Edd 'n' Eddy
Namesake nonsense with the teenage friends.
5.30 Johnny Bravo
The adventures of the teenage egomaniac.
6.00 Animaniacs
Animated antics from the Warner Bros lot.
6.30 The Flintstones
Prehistoric men behaving badly in Bedrock.
7.00 Tom and Jerry
Madcap comic antics.
7.15 Looney Tunes
7.30 Scooby Doo
8.00 Pinky and the Brain
8.30-9.00pm Batman

3.00 Doug
The animated antics of a daydreamer and his dog.
3.30 Hey Arnold!
The adventures of the boy with an odd-shaped head.
4.00 Rugrats
Fun with the over-imaginative toddlers.
4.30 SpongeBob Square Pants
Animated adventures.
5.00 Two of a Kind
Comedy with twin sisters, Mary-Kate and Ashley.
5.30 Sister Sister

6.00 Sabrina the Teenage Witch
6.30-7.00pm Kenan & Kel

3.10 X-Men
3.29 X-Press UK Connection
Daily magazine show.
3.30 Monster Rancher
4.00 Power Rangers in Space
Intergalactic action.
4.30 Mystic Knights of Tir Na Nog
Mythical action.
5.00 Dennis and Gnasher
Dennis and Gnasher take on the adults!
5.30 Ace Ventura
Animated adventures.
6.00 Oggy and the Cockroaches
Comic confrontations.
6.30-7.00pm Goosebumps

SHOP!
LIFESTYLE/ SELECTION PACKS

6.00am Shop! Selection
7.00 Bargain Shop!
7.30 The Gold Collection
8.30 On the High Street
More essential fashion from your favourite labels.
9.30 Sporting Brands
Essential sportswear from the leading labels.
10.00 The Toy Box
11.00 Collectors' Corner
Featuring another range of popular collectibles.
11.30 Beauty Secrets
Beautiful skin made easy with the help of leading therapist Bharti Vyas.
12noon Cook's Den
Kitchen essentials at the lowest prices in TV shopping.
1.00pm Bargain Shop!
1.30 Shop! Selection
2.30 Home Office
3.00 Household Solutions
Make life easier with these gadgets and gizmos.
4.00 Jewellery Box
Another chance to see the jewellery from the past week on Shop!
5.00 Shop! Selection
6.00 The Toy Box
Offers on favourite toys.
7.00-7.30pm Beauty Secrets
Beautiful skin made easy.

4.00 PM

4.00pm Rex Hunt Fishing Adventures
Rex Hunt travels to Thailand for this edition.
4.30 Discovery Today
News programme.

4.30 Courage the Cowardly Dog
Canine capers.

6.00 Sabrina the Teenage Witch
6.30-7.00pm Kenan & Kel

5.00 PM

5.00 Time Team
Navan – Palaces of the Irish Kings
The team attempt to find evidence of two undiscovered palaces.

5.00 Ed, Edd 'n' Eddy
Namesake nonsense with the teenage friends.
5.30 Johnny Bravo
The adventures of the teenage egomaniac.

PARAMOUNT COMEDY CHANNEL
FAMILY PACK

7.00pm Clueless
Test of Character
7.30 Desmond's

8.00 Dharma and Greg
Instant Dharma
Dharma's parents arrive.
8.30 Just Shoot Me
Funny Girl
9.00 Married... with Children
Johnny Be Gone
9.30 Spin City
Paul Flew Over the Cuckoo's Nest
10.00 Frasier
It's Hard to Say Goodbye if You Won't Leave
10.30 Father Ted
The Passion of St Tibulus

11.00 Drop the Dead Donkey
The Gulf Report
11.30 Whose Line is it Anyway?

6.00 PM

6.00
The Future of the Car
Investigation into the way cars will look in the future.

6.00 Animaniacs
Animated antics from the Warner Bros lot.
6.30 The Flintstones
Prehistoric men behaving badly in Bedrock.

7.00 PM

7.00 Car Country
Cars of Eastern Europe
7.30 Discovery Today
A Sceptic's Guide
The scientific response to unexplained phenomena.

7.00 Tom and Jerry
Madcap comic antics.
7.15 Looney Tunes
7.30 Scooby Doo
8.00 Pinky and the Brain
8.30-9.00pm Batman

8.00 PM

8.00
Ecological by Design – Inventing the Future
An exploration of ecological design in the 20th century.

TNT
FAMILY PACK

9.00pm
FILM: Ratboy
Sondra Locke, Christopher Hewett, Larry Hankin
Drama. A window dresser stumbles across a half-man, half-rat and tries to talk him into going into showbusiness. *1986*

11.00 Murphy Brown
11.30 The Hitchhiker
Surreal tales of mystery.
12midnight-1.00am The Dukes of Hazzard

CARTOON NETWORK: 1.00am Flying Rhino Junior High 1.30 The Magic Roundabout 2.00 The Tidings 2.30 Tabaluga 3.00 The Fruitties 3.30 Blinky Bill 4.00 The Magic Roundabout 4.30-5.00am Tabaluga

9.00 PM

9.00 Sky Controllers
This programme takes the viewer inside cockpits and control towers to gauge the future of technology and aviation.

10.00 PM

10.00
The Great Egyptians
Cleopatra
Documentary which overturns the classic image of Cleopatra.

11.00 PM

11.00
Wings of Tomorrow
Eyes in the Sky
The future of aerial reconnaissance is taking flight, without a pilot.

12midnight Cheers
12.30am Grace Under Fire
1.00 Encore Encore
1.30 Food Fight
2.00 Mork and Mindy
2.30 Nurses
3.00 It's Garry Shandling's Show
3.30-4.00am Abbott and Costello

12.00 NIGHT TIME

12midnight Crash
Series about car safety.
1.00am Discovery Today
A Sceptic's Guide
Science magazine series. This edition considers the scientific response to unexplained phenomena.
1.30-2.00am War Stories
Ian Bell – Nazi Hunter

THE HISTORY CHANNEL
WORLD PACK

12noon Reincarnation
12.55pm Photos for the Future
1.00 Biography
2.00 Biography
3.00 Fabulous Fortunes
3.30 Edward Windsor Presents... *River Thames – Part II of II*
4.00 Collision at Sea: The Queen Mary and HMS Curacoa
4.30 USS Indianapolis: Tragedy at Sea
5.00 Tales of the Gun *Tommy Gun*
6.00 The Real Dracula
6.55 Photos for the Future
7.00 Biography *Adolf Eichmann*
8.00 Biography *Manuel Noriega*
9.00 Fabulous Fortunes *Dirty Money – Drugs and Gangs*
9.30-10.00pm Edward Windsor Presents... *Hertford and Guildford*

TV TRAVEL SHOP
BONUS CHANNEL

A total travel service in your own home. Video brochures give a guided tour of resorts around the world, with regular bulletins and programmes featuring late holidays and special offers. Viewers can then book holidays 24-hours-a-day, seven-days-a-week, by calling 0870 60 60 747. For more information and full listings turn to TV Travel Shop Text, from page 200.

QVC
LIFESTYLE/ SELECTION PACKS

QVC The Shopping Channel is at your service 24-hours-a-day – so watch when you can and tape when you can't. All you need is an item number. Call free phone on 0800-50-40-30 at any time. Today's highlight is Around the House at 6.00pm.

ANGEL CAKE

'AS LONG as the light doesn't hit me, I'll be just fine,' jokes David Boreanaz, star of the *Buffy the Vampire Slayer* spin-off, *Angel*, which begins on Sky One on 7 January (9.00pm). It's been a long road for Angel. The mysterious figure who watched over Buffy was quickly revealed to be a vampire, but because a gypsy curse had been placed on him giving him back his soul and feelings, he was really her ally.

Despite the age difference (Angel is over 240 years old), Slayer and vampire fell for each other, but when they made love on Buffy's 17th birthday, the curse was lifted, and Angel reverted to his old, terrifying evil ways. To save the world, Buffy had to kill her lover, even though his soul was returned to him seconds before the end.

To her amazement, Angel was returned from Hell, although it was clear that things could never be the same between them. At the end of *Buffy*'s third season, Angel made the painful decision to leave Sunnydale and Slayer behind and travel to Los Angeles.

Angel is now a dark avenger of the night, helping the hopeless. He's not sure why he's been returned from Hell, but is trying to get rid of the guilt he feels for years he spent wreaking terror. To guide him, Angel has been sent the mysterious Doyle (Glenn Quinn), half-human, half-demon, whose visions of people in trouble usually present enough of a clue for Angel to travel through the sewers and subways of LA to come to the rescue. He also makes a friend within the LA Police Department, Kate Lochley (Elizabeth Rohm), who originally pegs Angel for a murderer.

The other regular will be familiar to fans of *Buffy* – cheerleader Cordelia Chase (Charisma Carpenter), who has come to LA seeking fame and fortune as an actress, but discovers that vampires and demons are just as nasty in the big city.

Events in Sunnydale still have repercussions on *Angel*: Oz (Seth Green) pays Angel a visit, bringing an unusual present from Buffy in the third episode, which also sees the return of Spike (James Marsters), while the eighth episode of both shows form one two-hour story, with Angel returning to Sunnydale and Buffy travelling to LA.

Darker in all senses than *Buffy*, but tinged with irreverent humour, *Angel* tackles themes that the original series could not. Doyle says that the powers that returned Angel from Hell saw potential in him – and as the series gets better by the week, so will we all.

PHOTOS: WARNER BROS, SCI-FI CHANNEL

Angels with pretty faces: David Boreanaz (middle) with Charisma Carpenter (left) and Glenn Quinn (right), his co-stars in the new **Buffy** *spin-off series* **Angel**

TIME MACHINE

TIME TUNNEL

TWO MEN lost in time, their only contact with the present a scientific research station in the middle of the desert. That's the premise of producer Irwin Allen's cult Sixties series *The Time Tunnel* (Sci-Fi, Tuesdays, Thursdays). Inventors Dr Tony Newman and Dr Doug Phillips demonstrate the Time Tunnel to prove it works before their $7.5b funding is cut off. While they successfully get back to 1912 (on board the *Titanic*), the scientists left behind, led by Lt Gen Heywood Kirk, are unable to bring them back to the present day. Each attempt sends them spiralling through time to some new destination in the far future or the distant past. Much as early *Doctor Who* alternated historically themed stories with sci-fi, one week Doug and Tony would be meeting Joshua at the Battle of Jericho, the next fighting aliens. As in his other series (he was also responsible for *Lost in Space*, *Voyage to the Bottom of the Sea* and *Land of the Giants*), Allen had no hesitation in using stock footage from earlier films, and this means that *The Time Tunnel* never lacks pace and style (even if it was someone else's!).

Thursday 20 January

MOVIE RATINGS

Sky U: Suitable for viewing by all
Sky PG: Parental Guidance suggested
Sky 12: Suitable for viewers aged 12 years and over
Sky 15: Suitable for viewing by people of 15 years or over
Sky 18: Suitable for viewing by adults only
Text: film is subtitled
on page 888 of Fastext
Widescreen: shown in cinema (letterbox) format

John Getz stars in the Coen brothers' film debut 'Blood Simple'. FilmFour 11.40pm

SKY PREMIER
PREMIUM CHANNEL

6.00am Montana
1990, rating Sky PG, 87 mins
8.00 The Tin Soldier
1995, rating Sky PG, 99 mins
10.00 Batman and Robin
George Clooney, Chris O'Donnell
Superhero sequel. Text *1997, rating Sky PG, DS,120 mins*
12.05pm Angels in the Attic
Clayton Taylor, Steven Losack Last Play *1997, rating Sky PG, 82 mins*
2.00 The Wedding Singer
Adam Sandler, Drew Barrymore, Christine Taylor, Allen Covert
Satirical romantic comedy with music, set in the mid-Eighties. Text *1998, rating Sky PG, 93 mins*
3.45 Selena
Jennifer Lopêz, Edward James Olmos, Constance Marie
Musical biopic telling the story of the young Mexican *Tejano* singing star whose long-held dream was fulfilled when her album reached number one in the US charts, but whose promising career was soon to be brought to a tragic and premature end by murder. Text *1997, rating Sky PG, 122 mins*
5.55 Batman and Robin
George Clooney, Chris O'Donnell, Arnold Schwarzenegger
Comic strip adventure sequel. The Dynamic Duo find themselves up against another pair of dastardly villains. However, they are also about to gain a young female ally in their never-ending fight to foil the fiendish schemes of Gotham City's colourful criminal element. Text *1997, rating Sky PG, DS, 120 mins*
8.00 The Wedding Singer
Adam Sandler, Drew Barrymore, Christine Taylor, Allen Covert
Satirical romantic comedy which revisits the sounds and fashions of the mid-Eighties. A perky young waitress catches the eye of a struggling rock musician reduced to scraping a living by putting on performances at suburban weddings. Text *1998, rating Sky 12, DS, 93 mins*
10.00
Barry Norman's Film Night
Movie news and reviews.
10.30 The Postman
Kevin Costner, Will Patton, Larenz Tate, Olivia Williams
Futuristic epic centring on a wandering loner who, in the guise of a postman, succeeds in restoring hope to the inhabitants of a post-apocalyptic USA. But can hope alone deliver them from their despotic dictator and his powerful army? Text *1997, rating Sky 15, 170 mins*
1.25am Midnight in the Garden of Good and Evil
John Cusack, Kevin Spacey
Deep south drama. Text *1997, rating Sky 15, DS, 149 mins*
4.00-6.05am Selena
Text *1997, rating Sky PG, 122 mins*

SKY MOVIEMAX
PREMIUM CHANNEL

6.00am The Double Man
1967, rating Sky PG, 100 mins
8.00 Medicine River
1993, rating Sky PG, DS, 96 mins
10.00 Rescuers: Stories of Courage – Two Women
Text *1997, rating Sky PG, 103 mins*
12noon Immediate Family
Glenn Close, James Woods
1989, rating Sky PG, 95 mins
2.00pm See You in the Morning
Jeff Bridges, Drew Barrymore, Farrah Fawcett, Lucas Haas
Family drama about a psychiatrist who, after the break-up of his first marriage, finds himself having to contend with two difficult step-children when he weds again. *1989, rating Sky PG, 114 mins*
4.00 Rescuers: Stories of Courage – Two Women
Elizabeth Perkins, Anne Jackson, Sela Ward, Al Waxman
Inspirational wartime drama, based on fact, telling the story of a pair of courageous women in Nazi-occupied territory. Despite the risks to their own lives, they set about doing all they can to aid persecuted Jews. Text *1997, rating Sky PG, 103 mins*
6.00 Cab to Canada
Maureen O'Hara, Jason Beghe, Catherine Bell, Haley Joel Osment
Drama based on a true story. An elderly woman hires a cab in order to attend a funeral, but convinces the driver to take her instead to distant Vancouver. *1998, rating Sky PG, 86 mins*
7.30 UK Top Ten
Counting down the current British box office favourites.
8.00 Michael Jordan: The Road to Victory
Michael Jace, Debbie Allen, Ernie Hudson, Robin Givens
PREMIERE An unauthorised biopic looking at the life of the basketball legend, one of America's greatest sporting heroes. Jordan's story is an inspiring account of one man's determination to succeed. *1999, rating Sky PG, DS, 89 mins*
10.00 Scream 2
Neve Campbell, Courteney Cox, Sarah Michelle Gellar
Horror sequel. When the gory events depicted in *Scream* are made into a movie, a new wave of killings breaks out. The characters may be well aware of horror movie conventions, but will this knowledge prove to be enough to save their skins? Text *1998, rating Sky 18, 115 mins*
12midnight Showdown
Billy Blanks, Kenn Scott
Kickboxing action thriller. *1993, rating Sky 18, 94 mins*
1.40am Upworld
1989, rating Sky PG, 88 mins
3.15 Saigon
1987, rating Sky 18, 97 mins
5.00-6.40am Immediate Family
1989, rating Sky PG, 95 mins

SKY CINEMA
PREMIUM CHANNEL

4.00pm Pearl of Death
Basil Rathbone, Nigel Bruce, Evelyn Ankers, Miles Mander
Sherlock Holmes mystery. The famous Baker Street sleuth takes on the task of locating six busts of Napoleon, the keys to a secret. *1944, rating Sky PG, 65 mins*
5.30 Men in War
Robert Ryan, Aldo Ray, Vic Morrow, Robert Keith
Wartime drama set during the Korean conflict. A battle-weary platoon of soldiers become separated from the rest of the US forces, and have to resolve their individual differences and work together if they are to survive in hostile terrain. *1957, rating Sky PG, 98 mins*
7.30 The Guns of Navarone
Gregory Peck, David Niven, Anthony Quinn, Stanley Baker
Action adventure classic, based on a novel by Alistair MacLean. In wartime Greece, an Allied task force is given the job of neutralising some strategic German weaponry, which is threatening a fleet of troop transport ships. However, the men soon find themselves having to deal with an additional problem when it becomes clear that they may be harbouring a traitor in their midst. *1961, rating Sky PG, 150 mins*
10.05 Farewell to the King
Nick Nolte, Nigel Havers, Frank McRae, Marilyn Tokuda
Wartime adventure about a former US army sergeant who has turned his back on the war effort to become king of a tribe of natives in the wilds of Borneo. His idyllic lifestyle is shattered, however, when a British officer arrives, full of fighting spirit. *1989, rating Sky PG, 112 mins*
12.05am Big Bounce
Ryan O'Neal, Leigh Taylor-Young
1969, rating Sky PG, 98 mins
1.50 Sirocco
Humphrey Bogart, Marta Toren
1951, rating Sky PG, 94 mins
3.30-6.00am Farewell to the King
Nick Nolte, Nigel Havers
1989, rating Sky PG, 112 mins

FILMFOUR
ADD-ON CHANNEL

6.00pm Blackmail
Anny Ondra, John Longden, Sara Allgood, Charles Paton
Vintage Hitchcock thriller. Feeling neglected by her policeman boyfriend, a woman meets another man, kills him in self-defence when he attacks her, and finds herself the victim of a blackmailer. Text *1929, 81 mins*
7.30
Hollywood Conversations
8.00 Sommersby
Richard Gere, Jodie Foster, Bill Pullman, James Earl Jones
Romantic drama based on the French film *The Return of Martin Guerre*. Seven years after leaving to fight in the US Civil War, a soldier returns to his wife in Tennessee. But his character has changed so drastically that doubt is cast on his identity. Text *1993, 109 mins*
10.00 The Miracle
Niall Byrne, Neil Pilkington, Donal McCann, Beverly D'Angelo
Drama about a pair of bored teenagers in an Irish coastal town who become intrigued when a glamorous American woman appears on the scene. Text *1990, 92 mins*
11.40 Blood Simple
Dan Hedaya, M Emmet Walsh
Stylish film noir. A sleazy bar owner plots against his cheating wife. *1984, 97 mins*
1.20am Bubblepac
1.35
Henry: Portrait of a Serial Killer
Docudrama. *1990, 77 mins*
2.55 Bad Bosses Go to Hell
3.05-6.00am Vengeance is Mine
Japanese drama. *1979, 140 mins*

ITV2
ACCESS PACK

4.00pm Board Wild
Snowboarding, windsurfing, surfing and skateboarding events set to a pounding soundtrack.
4.30 NBA Jam
Magazine for basketball fans.
5.00 Hotel Getaway
5.30 Jungle Run
Gameshow set in the jungle. Teams must collect bananas and beat the monkeys to reach the temple of the jungle king.
6.00 Gladiators – The Final Battle
The Battle of the Giants
Gruelling physical challenges between super-fit members of the public and the mighty Gladiators.
7.00
Snooker: The Nations Cup
The snooker tournament that pits the five home countries against each other. Which one will emerge victorious?
8.00 NBA 2000
One of the week's top basketball games from the US.
9.00 Murder
Crocodile Tears
A look at murderers who make tearful appeals to solve the crimes they have themselves perpetrated.
10.00 Emmerdale
Another chance to catch up with tonight's episode from ITV. Text
10.30 Feature
11.00 Gatecrashers
Guy de Beaujeu and Patrick Stockhausen attempt to gatecrash prestigious events and parties.
11.30 The Vice
Hard-hitting drama series about the work of the vice squad. Stars Ken Stott and Anna Chancellor.
12.30am Trisha
Today's edition of the popular talk show from ITV.
1.30-2.00am Supermarket Sweep
Dale Winton hosts the shopping quiz in which contestants compete for a big cash prize.

SKY box office

A movies on-demand service from Cable & Wireless

SKY BOX OFFICE 1 IS NO LONGER AVAILABLE ON THE CABLE & WIRELESS NETWORK

Sky Box Office 2
Channel 52
ENEMY OF THE STATE
Paranoid thriller. An ordinary attorney, who happens to bump into the wrong man at the wrong time, finds his life destroyed as he is pursued by shadowy forces who seem to know his every move. Stars Will Smith. Text *1998, rating Sky 15, 126 mins*
PLAYS AT 6.00am, 8.30am, 6.30pm, 9.00pm, 11.30pm, 2.00am

Sky Box Office 3
Channel 53
STAR TREK: INSURRECTION
Sci-fi adventure. The captain of the *Enterprise* defies the Federation when he uncovers a plot to drive out the population from a planet that holds the key to eternal youth. Stars Patrick Stewart. Text *1998, rating Sky PG, 98 mins*
PLAYS AT 6.00am, 8.00am, 10.00am, 12noon, 2.00pm, 4.00pm, 6.00pm, 8.00pm, 10.00pm, 12midnight, 2.00am, 4.00am

Sky Box Office 4
Channel 54
PRACTICAL MAGIC
Supernatural romance. Two sisters, descended from a long line of witches, find that their powers come at a price – any man they fall in love with is doomed. However, they are determined to find fulfilment in spite of the family curse. Stars Sandra Bullock and Nicole Kidman. Text *1998, rating Sky 12, 99 mins*
Plays at 8.00pm, 10.00pm, 4.00am

See pages 18 and 19 for full details or tune into Channel 50 for full details and Terms and Conditions.
Customers with a Videoway set-top-box must view all events on Channel 50.

Thursday 20 January

SKY ONE
ACTION/ SELECTION PACKS

7.00am Roswell Conspiracies
7.30 Starship Troopers
8.00 Pokémon
8.30 Pokémon
9.00 Divorce Court
9.30 Divorce Court
10.00 Jenny Jones
11.00 Hot Love
12noon Sally Jessy Raphael
1.00pm Divorce Court
1.30 Divorce Court
2.00 Jenny Jones

3.00 Hot Love
Find out what's hot and what's not in the world of love, relationships and sex. Hosted by Tracey Cox, one of Australia's youngest agony aunts.
4.00 Pokémon
The Pi-Kahuna
4.30 Pokémon
Make Room for Gloom
Ash meets a young woman whose Gloom is not evolving.
5.00 Star Trek: Deep Space Nine
The Search – Part I
Sisko takes his officers into the Gamma Quadrant on a dangerous mission. Text
6.00 Friends
The One with All the Wedding Dresses
6.30 Dream Team
The daily dramas faced by the players of Harchester United.
7.00 The Simpsons
Lisa's Substitute Text
7.30 The Simpsons
Homer Defined
Homer falls asleep in the middle of a nuclear melt-down. Text
8.00 Roswell High
The Morning After
Liz suspects that the new substitute teacher is an alien hunter and Michael steals a key from Sheriff Valenti.
9.00 Friends
The One Where Ross Hugs Rachel
9.30 ER
Last Rites
Dr Greene clashes with Dr Weaver over the treatment of a critically ill teenager.
10.30 Veronica's Closet
Veronica's June Swoon
June attempts to update the corporate image.
11.00 Dream Team
The daily dramas endured by the players of Harchester United.
11.30 Star Trek: Deep Space Nine
The Search – Part I
Sisko takes his officers into the Gamma Quadrant on a dangerous mission to find the leaders of the Dominion. Text
12.30am Picket Fences
Unlawful Entries
A local high school teacher claims he was raped by a woman. Text
1.30-7.00am Long Play

UK GOLD
LIFESTYLE/ SELECTION PACKS

7.00am Crossroads
7.25 Dynasty
8.25 EastEnders
9.00 The Bill
9.30 The Bill
10.00 The House of Eliott
11.00 Knots Landing
11.55 Neighbours
12.25pm EastEnders
1.00 Lovejoy
2.00 Knots Landing
Emergency

3.00 The Bill
Knowing the Score
Morgan and Deakin go to court to put away a drug dealer.
3.30 The Bill
Some You Lose
4.00 EastEnders
Shelley turns out to be an unsuitable babysitter.
4.35 Neighbours
Lou and Benito compete for advertising stardom.
5.00 Crime Traveller
Death Minister
Temptation proves too much for Slade when a cabinet minister is murdered and he risks everything to get a result.
6.00 The Good Life
The Last Posh Frock
Barbara tries to remain feminine.
6.35 To the Manor Born
Audrey upbraids Richard for not sponsoring a charity event.
7.10 May to December
What Kind of Fool Am I
Zoe's divorce comes through and Alec wants to celebrate.
7.45 Just Good Friends
Vince asks his father for advice about Penny, and Penny hears about her mother's past.
8.20 Birds of a Feather
Nuptials
The day of Garth's wedding finally arrives.
9.00 Blackadder Goes Forth
Plan F – Goodbyeee
9.40 Blackadder the Third
Dish and Dishonesty
Blackadder finds his royal source of income threatened by a troublesome Parliament.
10.20 Only Fools and Horses
Healthy Competition
11.00 Casualty
Internal Inferno – Part II
Another appalling disaster stretches the resources of the Holby casualty department to breaking point.
12.05am The Bill
Knowing the Score
12.35 The Bill
Some You Lose
The court case continues, but Deakin and Keane will need a lot of luck to get a result.
1.05 Crime Traveller
The Lottery Experiment
2.00-2.35am Butterflies

LIVING
LIFESTYLE PACK

6.00am Through the Keyhole
6.30 Can't Cook, Won't Cook
7.00 Tiny Living
9.00 Forgive or Forget
9.50 The Jerry Springer Show
10.40 Chat's Moral Dilemmas
11.30 Maury Povich
12.20pm Soldier, Soldier
1.20 Home and Away
1.50 Brookside
2.20 Forgive or Forget
Host Mother Love deals with real problems in relationships.

3.10 Maury Povich
Compelling and personal talk show dealing with emotional conflicts, hosted by veteran journalist Maury Povich.
4.00 The Look
The ultimate guide to what's in and what's not in the worlds of fashion and style.
4.30 Home and Away
Antipodean soap opera.
5.00 Judge Judy
New York City's outspoken family court judge Judy Sheindlin presides over real-life cases.
5.30 Ready, Steady, Cook
With Fern Britton.
6.10 The Jerry Springer Show
Outrageous American talk show in which Jerry Springer and his guests engage in lively discussions about relationships.
7.00 Fame LA
Drama series about young show-business hopefuls in Los Angeles. Starring Suzanne Carson, William R Moses, Christian Kane and Andy Milder.
8.00 Ally McBeal
American comedy drama series about a daydreaming young lawyer who is more confident in the courtroom than in the dating game. Stars Calista Flockhart.
9.00 FILM: A Killer Among Us
Jasmine Guy, Anna Maria Horsford, Dwight Schultz
Thriller. A woman juror on a seemingly open-and-shut murder case is not convinced that the defendant murdered his wife. As the rest of the jury become impatient, the evidence points in another direction. *1990*
10.50 Red Shoe Diaries
Stories of obsession, eroticism and love, as narrated by David Duchovny.
11.20-12midnight Sextasy!
Raunchy late night fun with Katrina Buchanan.

CABLE CHECK
Some of the channels listed may not be available in your area

GRANADA PLUS
ACTION PACK

6.00am Upstairs Downstairs 7.00 Plus on Plus 7.30 Mind Your Language 8.00 Jokers Wild 8.30 Terry and June 9.00 Classic Coronation Street Text 9.30 Emmerdale Text 10.00 Upstairs Downstairs 11.00 The Avengers 12noon Classic Coronation Street Text 12.30pm Emmerdale Text
1.00 Robin's Nest
1.30 Mind Your Language
2.00 Cagney and Lacey

3.00 Minder
Him Indoors
When Ron the Burglar opens Arthur Daley's lock-up with a metal comb, it's clear to Arthur that his security is lacking.
4.00 Kojak
Dark Sunday
When a small time car thief is murdered, Kojak surmises the victim must have been a threat to someone more important.
5.00 The Avengers
Split!
A mind-altering experiment turns Steed's colleagues into enemies. Starring Patrick Macnee and Linda Thorson.
6.00 Emmerdale
Turner finds himself drawn in the newspaper. Text
6.30 Classic Coronation Street
Fred is looking for a job. Text
7.00 Robin's Nest
Ups and Downs
Nicholls and Robin are trapped in a cellar.
7.30 Home to Roost
Plastic Dreamworld
8.00 Minder
The Greatest Show In Willesden
Arthur has a plan to boost the membership of The Winchester Club – Daley's Karaoke and Variety Nights.
9.00 Kojak
Cop in the Cage
Kojak receives threats against his life and that of his family from a person he helped send to prison.
10.00-11.00pm Taggart
Flesh and Blood – Part II

GRANADA MEN & MOTORS
ACTION PACK

11.00pm Motor Week
Coverage of the Detroit International Auto Show.
11.30 Motorsport Mundial
Coverage of a number of championships around the world.
12midnight The Motor Show
Actor Leslie Grantham talks about his love of cars and there's a look at road rage and how to deal with it.
12.30am Car Crazy – Yorkshire
A look at how and why people enjoy motoring in the county of the white rose.
1.00-2.00am Drivetime
Jaguar Goes Racing

DISNEY CHANNEL
ADD-ON/ PREMIUM CHANNEL

6.00am Gummi Bears 6.30 Jungle Cubs 7.00 Mickey Mouseworks 7.30 Hercules 8.00 101 Dalmatians 8.30 Goof Troop 9.00 Pooh 9.15 Music Time 9.20 Rolie Olie 9.30 Bear 9.55 Art Play 10.00 PB 10.15 Bite Size 10.30 Toons 10.35 Circle Time 10.40 Rolie Olie 10.55 Spot 11.00 Out of the Box 11.30 Pooh 11.45 Music Time 11.50 Rolie Polie Olie 12noon Bear 12.25pm Art Play 12.30 PB and J Otter 12.45 Bite Size 1.00 Toons 1.05 Circle Time 1.10 Rolie Polie Olie 1.20 Spot 1.30 Out of the Box 2.00 Jungle Cubs 2.30 Quack Pack

3.00 The Little Mermaid
The undersea adventures of the beautiful mermaid Ariel. Text
3.30 Classic Toons
3.40 Art Attack
With Neil Buchanan. Text
4.00 Sabrina
Bewitching adventures. Text
4.30 Hercules: The TV Show
Hercules and the Disappearing Heroes Text
5.00 Recess
Animated series from the creators of *Rugrats*. Text
5.30 My Best Friend is an Alien
Extraterrestrial adventures. Text
6.00 Smart Guy
A smart kid is put into tenth grade instead of the fourth. Text
6.30 Boy Meets World
And In Case I Don't See Ya...
Eric starts a TV show. Text
7.00 FILM: Sword in the Stone
Voice of Rickie Sorenson
Animation. One of the great legends is retold as the tale of a scrawny lad who pulls the sword from the stone to become the King. *1963* Text
8.15 Honey, I Shrunk the Kids: The TV Show
Science is serious fun in the Szalinski household. Text
9.00 So Weird
Fiona Phillips encounters more weird and wonderful things. Text
9.30 Dinosaurs
Jurassic larks from the huge and hugable dinosaurs.
10.00 Home Improvement
10.30 The Wonder Years
11.00 Dr Quinn: Medicine Woman Text
11.50-12midnight Toons

THE BOX
MUSIC & GAMES PACK

Interactive music channel which allows the viewer to select videos of their choice 24-hours-a-day, seven-days-a-week. Also includes BOXFresh – latest videos available; BOXTalk – unique interviews with artists/bands; Breakin' Out of THE BOX – videos tipped for the top. Plus weekly competitions.

THURSDAY CONTINUES OVERLEAF...

6.00 AM MORNING
3.00 PM
4.00 PM
5.00 PM
6.00 PM
7.00 PM
8.00 PM
9.00 PM
10.00 PM
11.00 PM
12.00 NIGHT TIME

CABLE CHOICE

FILM
The Guns of Navarone
Sky Cinema 7.30pm
Gripping World War II action drama based on the Alistair MacLean novel. A crack team of commandos and Greek patriots, including Anthony Quinn and Gregory Peck, are sent to the Greek island of Navarone to destroy a strategic German gun battery.

GENERAL
A Shared Table
Carlton Food Network 3.30pm
Stephanie Alexander and Elena Bonnici present a seven-part series exploring seven Australian regions. Today they travel north and south of Perth to gather ingredients for a lunch of mediterranean flavours, including pizza bianca with pickled sardines.

ADVERTISEMENT

UK PLAY

BANG, BANG IT'S REEVES AND MORTIMER 9.00PM
Anarchic duo Vic Reeves and Bob Mortimer are back to their surreal and grotesque best in this new series which continues where The Smell of Reeves and Mortimer left off.

Thursday 20 January

	EUROSPORT NEWS & SPORT/ SELECTION PACKS	SKY SPORTS 1 PREMIUM CHANNEL	SKY SPORTS 2 PREMIUM CHANNEL	SKY SPORTS 3 PREMIUM CHANNEL	SCI-FI ACTION PACK	MTV MUSIC & GAMES PACK
6.00 AM	**7.30am** **Rally: Dakar – Cairo** Action from the 13th stage: Zilla to Khofra. **8.00 Biathlon – LIVE** Coverage from the World Cup in Antholz, Italy. **9.30 Tennis: Australian Open – LIVE** Coverage of the fourth day from Melbourne.	**7.00am Sky Sports Centre** **7.15 World Wrestling Federation – Metal** **8.15 You're On Sky Sports** **9.00 Racing News** **9.30 Aerobics Oz Style** **10.00 Trans World Sport** **11.00 European Tour Weekly** **11.30 Euro Tour Golf: South African Open – LIVE** **2.30pm Sports Unlimited** A comprehensive look at the world of alternative sports.	**7.00am Aerobics Oz Style** **7.30 Sky Sports Centre** **7.45 Racing News 8.15 Futbol Mundial 8.45 Sky Sports Centre 9.00 Golf Extra 11.00 Action Sports 11.30 Watersports World 12.30pm Cup Football Special: FA Cup – Fourth Round Replay** **2.00 Futbol Mundial** **2.30 Surfing: World Surfing Championships** Breathtaking action from the World Surfing Championships.	**12noon Snowboarding: World Snowboarding Championships** **1.00pm Action Sports** **1.30 Three Sixty Surfing** Includes spectacular footage of the people who make this sport look easy. **2.00 Sky Premiership Classics: Newcastle United v Leicester City** Another trip down footballing memory lane as Newcastle entertain Leicester in a gripping fixture from 1997.	**8.00am** **Battlestar Galactica** **9.00 The Time Tunnel** **10.00 Lost in Space** **11.00 The Incredible Hulk** *747* **12noon Babylon 5** *Messages from Earth* **1.00pm Alien Nation** *Crossing the Line* **2.00 Battlestar Galactica** *The Super Scouts – Part II*	**6.00am Mad 4 Hits** **9.00 Bytesize MTV** A barrage of bizarre moments from MTV around the world, presented to you in bite-sized pieces. **11.00 brand:new** **12noon Mad 4 Hits** **2.00pm All Time Top 10 Weather Videos** Showing music videos that feature the weather.
MORNING						
3.00 PM	**Tennis: Australian Open** A chance to catch up with the action from the fourth day of the Australian Open in Melbourne. The world's best players are gathered to contest the first grand slam tournament of the year held at Melbourne Park. Contenders for the men's title should include the world number one, Andre Agassi, Yevgeny Kafelnikov, Tim Henman, Greg Rusedski and Pete Sampras, with Lindsay Davenport, Martina Hingis, Anna Kournikova and the Williams sisters likely to be competing in the women's event.	**3.30 Cup Football Special: FA Cup – Fourth Round Replay** A chance to catch up with the best of the action as two teams battle it out once again for the right to appear in the next stage of the famous competition. *Repeat from Sky Sports 2*	**3.30 World Snowboarding Championships** Fast and furious alpine action as the world's best snowboarders compete.	**3.30 Powerboat and Jetsport World** More offshore action from around the world.	**3.00 Alfred Hitchcock Presents** *Night Creatures* **3.30 Alfred Hitchcock Presents** *Reunion*	**3.00 Bytesize MTV** A constant barrage of bizarre moments from different MTVs around the world, presented to you in bite-sized pieces.
4.00 PM			**4.30 Motorcycling: Motorbike Indoor Trial Championship** Action from the Indoor Trial Championship.	**4.00 Watersports World** The show that gives the viewer a comprehensive insight into a number of exciting watersports.	**4.00 The Time Tunnel** *The Day the Sky Fell In* The time travellers are trapped in Pearl Harbour on December 6, 1941.	**4.00 Select MTV** Transform your television set into a jukebox with the popular viewers' request show. Richard Blackwood is on hand to field viewers' choices, and if we've got it, we'll play it. Tune in for details about how to make a request.
5.00 PM		**5.00 World Wrestling Federation – Superstars** Kevin Kelly hosts more action-packed bouts from the WWF circuit.	**5.30 Football League Review** All the Nationwide action.	**5.00 Adventure Racing** Action from the world's toughest team event. **5.30 Inside the PGA Tour**	**5.00 Lost in Space** *The Thief of Outer Space* Will helps a thief find his long-lost Princess. With Malachi Throne, Ted Cassidy and Maxine Gates.	
6.00 PM	**6.30pm Football: Gazi Cup** Coverage from the Gazi Cup in Antalya, Turkey. Today's match brings together Galatasaray and Feyernoord.	**6.00 Sky Sports Centre** All the latest sports news with Matthew Lorenzo. **6.30 Football League Review**	**6.00 The Rugby Club** Stuart Barnes reviews the latest rugby union action, plus in-depth interviews with some of the biggest names in the game.	**6.00 Euro Tour Golf: South African Open** Coverage from this year's South African Open at the Rand Park Golf Course in Johannesburg, where the best players in the southern hemisphere are all competing for the honours. Can local hero David Frost repeat his success story from last season on home soil? Commentary comes courtesy of Ewen Murray and Bruce Critchley. *Repeat from Sky Sports 1*	**6.00 The Incredible Hulk** *747* David Banner is faced with the task of landing an aeroplane safely.	**6.00 Bytesize MTV** A fast-cut window onto the world of music television, featuring all the very best bits of MTV.
7.00 PM		**7.00 FIFA TV** Covering everything that is interesting in the world of international football. **7.30 What a Weekend** All the best sporting action.	**7.00 Tight Lines** Bruno Brookes and regular studio guest Keith Arthur discuss the latest angling activity and offer advice to fishing fanatics.		**7.00 Alien Nation** *Crossing the Line* Sikes goes on the trail of a serial killer, who kills his victims with an overdose of a truth serum.	**7.00 brand:new** Zane Lowe hosts the best in new releases, frank interviews and insider info on the music industry.
8.00 PM	**8.30 Boxing** Coverage from an international contest.	**8.00 Spanish Football** David Bobin introduces a highlights round-up from La Liga, featuring the best of the recent matches from Spanish football's top flight. With commentary from Rob Palmer, Gerry Armstong and Guy Havord.	**8.00 Motorcycling: Motorbike Indoor Trial Championship** More action from the Indoor Trial Championship.		**8.00 PSI Factor – Chronicles of the Paranormal** *The Endangered* The OSIR investigates a yeti attack.	**8.00 European Top 20** A rundown of the top tunes on the continent, presented by Trey Farley.
9.00 PM	**9.30 Rally: Dakar – Cairo** Action from the 14th stage: Khofra to Dakhla.		**9.00 Ford Golf USA: Bob Hope Classic – Day Two – LIVE** Coverage from the Bob Hope Chrysler Classic at the Bermuda Dunes Country Club, in which the likes of Mark O'Meara, Tiger Woods and defending champion David Duval line up among an impressive field.	**9.00 The Rugby Club** Stuart Barnes reviews the latest rugby union action, plus in-depth interviews with some of the biggest names in the game.	**9.00 Babylon 5** *Objects in Motion* As several friends prepare to leave *Babylon 5* forever, an assassin waits to strike. With Marjorie Monaghan.	**9.00 Daily Edition** MTV news show presented by Edith Bowman and Emma Ledden. **9.30 Celebrity Death Match**
10.00 PM	**10.00 Motorsports: Racing Line** Coverage from the Special Monte Carlo Rally. **10.30 Tennis: Australian Open** Highlights from Melbourne.	**10.00 Sky Sports Centre** **10.15 You're On Sky Sports** Football fans get the chance to air their views.	**10.00-11.30pm World Cup Classics: West Germany v Bulgaria** Coverage from this exciting group D match in the 1970 World Cup in which seven goals were netted.		**10.00 FILM: Circuitry Man** *Jim Meltzer, Dana Wheeler-Nicholson* Sci-fi thriller. A beautiful bodyguard sells black market computer chips that allow customers to experience forgotten pleasures in life.*1990*	**10.00 The Late Lick** Trevor Nelson presents a soothing mix of sultry soulful tunes to bring the day to a smoochy close.
11.00 PM	**11.30 Car on Ice** Coverage from the Andros Trophy in Lans-en-Vercors, France.	**11.00 What a Weekend** A look at the best of the weekend's sporting action. **11.30 Football League Review**	**11.00 Euro Tour Golf: South African Open** Coverage from this year's South African Open at the Rand Park Golf Course in Johannesburg. *Repeat from Sky Sports 3*		**11.45 Sci-Focus Special**	**11.00 brand:new** A tongue-in-cheek view of what's happening and who is about to be huge in the music industry, presented by Zane Lowe.
12.00	**12midnight-12.30am** **Rally: Dakar – Cairo** Action from the 14th stage: Khofra to Dakhla.	**12midnight** **Sky Sports Centre** **12.15am FIFA TV** **12.45 Spanish Football** Action from La Liga. **2.45 You're On Sky Sports!** Football fans have their say. **3.30-3.45am Sky Sports Centre**	**2.00am Tight Lines** Bruno Brookes discusses the latest angling activity. **3.00 The Rugby Club** With Mark Durden-Smith. **4.00-4.15am Sky Sports Centre** All the latest sporting news.		**12midnight V** *Dreadnaught* **1.00am FILM: House III** *Lance Henriksen, Thom Bray* Horror. A cop is pursued by a murderous maniac. *1989* **2.45 Sci-Focus Special** **3.00-4.00am Babylon 5** *Messages from Earth*	**12midnight US Top 20 Countdown** A weekly update on stateside chart action. **1.00am The Late Lick** Another chance to relax and unwind to the latest mix of R&B with Trevor Nelson. **2.00-6.00am Night Videos**
NIGHT TIME						

LIVE EURO TOUR GOLF: SOUTH AFRICAN OPEN SKY SPORTS 1 11.30AM

Sunshine golf from the southern hemisphere as the South African Open at Johannesburg's Rand Park Club enters day two. Local talent David Frost (pictured) defends the title he won last year after beating India's Jeev Singh. It's too early for the likes of Colin Montgomerie or Lee Westwood to be playing as they tend to like a long winter break, but the talent pool in Europe is so strong that Frost will face stiff opposition for this year's winning cheque.

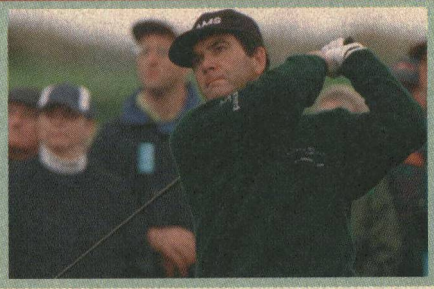

PLAYBOY TV/ ADULT CHANNEL ADD-ON CHANNEL	TELEVISION X ADD-ON CHANNEL
10.00pm Freeview 10.05 Rendezvous 11.15 Eden 12midnight Freeview 12.10am Frisky Hot Fräuleins 12.40 Lesbian Lust 12.55 Lesbian Fantasies 1.15 Girls Who Like Girls 2.10 FILM: Schoolgirl Memories 2.45 Kinky Clubbers 3.00-4.00am FILM: Haunted Cottage	**12midnight The Ten Minute Preview 12.10am Eurochicks 12.25 Adult Feature 12.40 FILM: Café Flesh 1.00 The Five Minute Freeview 1.05 FILM continues 1.55 Adult Feature 2.20 FILM: Torrid Without a Cause 3.30-4.00am Her Fantasy**
Adult Nightview is now available as a TV on-demand service between 10.00pm and 4.00am at £3.95. See channel 50 for details	Adult Nightview is now available as a TV on-demand service between 12midnight and 4.00am at £3.95. See channel 50 for details

Thursday 20 January

VH1
MUSIC & GAMES PACK

6.00am Power Breakfast
8.00 Pop-Up Video – 80s Double Bill
9.00 VH1 Upbeat
12noon The Millennium Classic Years: 1986
1.00pm Greatest Hits of... Michael Jackson
1.30 Pop-Up Video – 80s Special
2.00 The Millennium Classic Years: 1984

3.00
Bob Mills' Big 80s
A witty look back at the Eighties, courtesy of the comedian Bob Mills.

4.00 Behind the Music: Milli Vanilli
How a producer fabricated a chart-topping band before admitting that they didn't sing on their records.
5.00 Top Ten
Presenting this week's chart-topping tunes.

6.00 Greatest Hits of... Michael Jackson
6.30 VH1 to One: The Eurythmics
An exclusive interview with Annie and Dave.
7.00 The Millennium Classic Years: 1984
Paul King presents all the music and news from another golden year of the Millennium.
8.00 Behind the Music: Duran Duran
Tracing the career of this immensely popular group from its early days to its international stardom.
9.00 Madness – Take It or Leave It
A rare chance to see this feature film of the rise of the Nutty Boys of Camden Town. The film follows the band from the bedroom of their keyboard player to their chart-topping domination of charts around the world in the early Eighties. *1981*
11.00
Hey, Watch This!
Presented by the American comedian John Fugelsang from his loft apartment.
12midnight The Millennium Classic Years: 1988
1.00am Video Timeline: Rod Stewart
1.30 Greatest Hits of... Michael Jackson
2.00 Pop-Up Video Double Bill
3.00-6.00am VH1 Late Shift

ANIMAL PLANET
WORLD PACK

12noon Crocodile Hunter
12.30pm Crocodile Hunter
1.00 Emergency Vets
1.30 Pet Rescue
Presented by Wendy Turner and Mark Evans.
2.00 Harry's Practice
In this edition, Dr Cooper has to deal with a vicious dog.
2.30 Zoo Story
A behind-the-scenes look at life at London Zoo.

3.00 Going Wild with Jeff Corwin
Hawaii
3.30 Croc Files
Wildlife series presented by Steve and Terri Irwin.
4.00 Croc Files
Steve and Terri Irwin try to catch a large male perentie goanna for their breeding project.
4.30 The Aquanauts
5.00 Emergency Vets
Stories from Alameda East Veterinary Hospital.
5.30 Zoo Chronicles
Marcus the baby giraffe is let out to play.
6.00 Crocodile Hunter
Return to the Wild
Steve takes his father on a search for an injured rogue crocodile.
7.00 Wild, Wild Reptiles
Visit a place where terrible dragons still walk the Earth and stare straight into the jaws of a crocodile.
8.00 Emergency Vets
Stories from Alameda East Veterinary Hospital in Denver, which works round the clock to save animals.
8.30 Emergency Vets
9.00 Game Park
A major problem arises at the Hluhluwe-Umfolozi Park when the management campaigns to make the trade in Rhino horn legal.
10.00 The Flying Vet
Pine Creek
A look at the life of vets in Australia's outback.
10.30 Flying Vet
Show Week
11.00 Wildlife ER
From the American Wildlife Centre that offers hi-tech medical technology.
11.30-12midnight Wildlife ER

CARLTON FOOD NETWORK
LIFESTYLE PACK

9.00am Food Network Daily
9.30 Coxon's Kitchen College
10.00 A Slice of the Action
10.30 Tessa's Tastebuds
11.00 Flash in the Pan
11.30 A to Z of Food and Beauty
12noon Food Network Daily
12.30pm In Season
1.00 Coxon's Kitchen College
1.30 Nordic Nosh
2.00 A Taste of England
2.30 Food Network Daily
3.00 French Lunch
3.30 A Shared Table
Western Australia
NEW SERIES
4.00 Caribbean Kitchen
4.30-5.00pm A Year at Ballymaloe

CARLTON SELECT
LIFESTYLE PACK

5.00pm
Pull the Other One
Celebrities tell tall stories.
5.30 The Upper Hand
The Babysitter
Joanna goes babysitting.
6.00 I Spy
This Guy Smith
Robinson and Scott pose as fishermen on their holidays so they can catch an enemy agent.
7.00 Moonlighting
A Tale in Two Cities
Maddie falls for a man in Los Angeles, while at the agency, David dodges an inquisitive tax man.
8.00 To Be the Best
Second part of the drama telling the saga of the indomitable Harte family, adapted from the best-selling novel by Barbara Taylor Bradford. With Lindsay Wagner, Anthony Hopkins, Stephanie Beecham and Christopher Cazenove.

10.00
A Difficult Woman
Drama series about a pathologist who becomes embroiled in a world of politics and intrigue.
11.00
Hill Street Blues
I Come on My Knees
Drama series set in an American police station. Buntz shelters an informer.
12midnight Get Smart
Shock It to Me
More spy capers with Max Smart and Agent 99 who today find themselves in the clutches of a mad scientist.
12.30am-1.00am Gridlock
Simon Biagi hosts the fast-paced gameshow.

UK STYLE
LIFESTYLE PACK

7.00am Crewless 8.00 Voyage
8.30 Collectors' Lot
9.00 Ready, Steady, Cook
9.30 Can't Cook, Won't Cook
10.00 Good Living
10.30 Change That
11.00 Moving People
11.30 House in Spain
12noon Real Rooms
12.30pm Collectors' Lot
1.00 Fresh Food
1.30 Ready, Steady, Cook
2.00 Good Living
2.30 Gardening Neighbours
3.00 Garden Magic
Instant solutions to gardening dilemmas.
3.30 Learn to Garden with Stefan Buczacki
Lessons in gardening.
4.00 Voyage
Visiting the secret places as well as the renowned.
4.30 Rough Guide to the World
The travel guide with Magenta DeVine and Simon O'Brien.
5.30 Antiques Roadshow US
Antiques expert Chris Jussel hosts the US version of Britain's best-loved antiques programme.
6.30 Real Rooms
Simon Biagi and a team of decorators transform rooms in need of a revamp.
7.00 Can't Cook, Won't Cook
More novice cooks try to create a delicious meal.
7.30 Collectors' Lot
Presented by Sue Cook.
8.00 Change That
Interior design roadshow.
8.30 Which Craft?
Combining traditional arts and crafts with practical ideas for the home.
9.00 Holiday on a Shoestring
Craig Doyle goes on safari in Kenya.
9.30 Antiques Watch

10.00 Moving People
John Peel presents a documentary about people moving house.
10.30 Real Rooms
The makeover show.
11.00 Charlie's Garden Army
Volunteers turn patches of wasteland into gardens.
11.30 Gardening from Scratch
12midnight Show People
Visiting exhibitions, country fairs and regional festivals.
12.30am-1.00am Learn to Garden with Stefan Buczacki
Lessons in gardening skills for the novice gardener.

UK HORIZONS
WORLD/ ACCESS PACKS

7.00am The Fame Game – Update 7.50 Lion Country 8.20 Esther 8.50 Chimpanzee Diary 9.15 Welcome to Fat Camp 9.45 The Body in Question 10.15 The Deep 11.15 Tomorrow's World Plus 12.15pm Esther 12.45 City Hospital 1.45 Dream House 2.15 Moving People 2.45
The Fame Game – Update
An update of the 1995 documentary about London's top society 'fixer' to the rich.

3.45 Lion Country
A behind-the-scenes look at Longleat safari park.
4.20 Zoo
Documentary about London and Whipsnade Zoos.
4.50 Doctors at Large
The Knife
Documentary following a group of doctors.
5.25 Airport
A 'fear of flying' course is arranged for staff.
5.55 City Hospital
Live documentary series in which Gaby Roslin and her team of co-presenters report on the triumphs and trials at Southampton General Hospital.
7.00 Trouble at the Top
A Knight at the Opera
Following the struggles of the chairman of the D'Oyly Carte Opera Company.
8.00 Zoo
A young male gorilla is ready to mate.
8.30 Doctors at Large
The Knife
9.00 Airport
A 'fear of flying' course is arranged for staff.
9.35 999
More extraordinary true tales of heroic rescues.

10.35 Trouble at the Top
A Knight at the Opera
Following Sir Michael Bishop as he fights for the survival of the D'Oyly Carte Opera Company.
11.30 Welcome to Fat Camp
12midnight-1.00am The OJ Simpson Trial

UK PLAY:
1.00am Bang, Bang, It's Reeves and Mortimer 1.30 Stella Street 1.45 Shooting Stars 2.15 The Chris Moyles Show 2.40 TOTP Plus 3.10 Cherry Pop 3.40 The Sound of Play 6.30-7.00am The UK Top 20

Caroline Goodall investigates a friend's murder in 'A Difficult Woman'. Carlton Select 10.00pm

CABLE CHECK
Some of the channels listed may not be available in your area

NATIONAL GEOGRAPHIC CHANNEL
FAMILY PACK

7.00pm
Explorer's Journal
Shattered Shrines
Another in the series of natural history films made by the experts of their fields.
8.00 Asteroids
Deadly Impact
Using animation to illustrate the effect an asteroid colliding with our planet would have.
9.00 Science in the Courtroom
Discover how the slightest trace of evidence can develop into a mine of incriminating data.
10.00
Man Versus Microbes
How we are still locked in battle with our most ancient adversaries – microbes, marvels of evolution.
11.00
Explorer's Journal
Shattered Shrines
Another in the series of natural history films made by the experts of their fields.
12midnight Arctic Refuge
A Vanishing Wilderness
Exploring one of the most remote regions of Alaska, where oil development threatens to drive immense herds of indiginous caribou from one of their last untouched refuges.

6.00 AM MORNING
3.00 PM
4.00 PM
5.00 PM
6.00 PM
7.00 PM
8.00 PM
9.00 PM
10.00 PM
11.00 PM
12.00 NIGHT TIME

CHALLENGE TV
MUSIC & GAMES PACK

5.00pm Cross Wits
5.30 100%
6.00 Family Fortunes
6.30 Beadle's About
7.00 Sale of the Century
7.30 The Krypton Factor
8.00 The Crystal Maze
9.00 Stars in Their Eyes
9.30 Move On Up
Fast-paced gameshow.
10.00 Family Fortunes
10.30 Beadle's About
11.00 Celebrity TV Bloopers
12midnight Don't Feed the Gondolas
12.30am The Cooler
1.00 3-2-1
With host Ted Rogers.
2.00 Love at First Sight
Dating gameshow.
2.30 Studs
3.00 Simply Irresistible
3.30 The Krypton Factor
4.00 Who's Sorry Now?
4.30 100%
5.00-6.00am Shopping with Screenshop

DISCOVERY HOME & LEISURE
WORLD PACK

6.00am The Joy of Painting
6.30 Garden Club
7.00 The Great Gardening Plot
7.30 A Weekend's Work
8.00 Doorstep DIY
8.30 Our House Down Under
8.55 The Joy of Painting
9.30 Simply Painting
10.00 Garden Club
10.30 The Great Gardening Plot
11.00 Man Overboard
11.29 The Home and Leisure House
11.30 Wood Wizard
12noon Hometime
12.30pm Hometime
1.00 Two's Country
1.30 Home Again with Bob Vila
2.00 Our House
2.30 New Yankee Workshop
3.00 This Old House with Steve and Norm
3.30-4.00pm Screaming Reels
Fishing series.

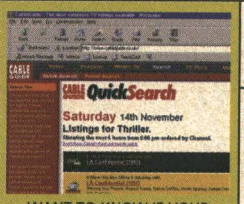

WANT TO KNOW IF YOUR FAVOURITE DOCUMENTARIES ARE ON THIS MONTH? OUR ONLINE TV LISTINGS GUIDE WILL TELL YOU!

http://www.cableguide.co.uk

GMTV 2
ACCESS PACK

GMTV2 offers pre-school and lifestyle shows between 6.00am and 9.25am.
Weekdays: The *Newshour* from 6.00am to 7.00am followed by children's programming.
Saturdays: The best of the week and programmes for children.
Sundays: Children's shows plus a round-up of the week's news in *The Review*.

Thursday 20 January

MORNING

6.00 AM

CABLE CHECK
Some of the channels listed may not be available in your area

CARTOON NETWORK
FAMILY PACK

5.00am Fruitties 5.30 Blinky Bill 6.00 Tidings 6.30 Flying Rhino Junior High 7.00 Sylvester and Tweety Mysteries 7.30 Dexter's Laboratory 8.00 Looney Tunes 8.30 The Smurfs 9.00 Tiny Toons 9.30 Tom and Jerry Kids 10.00 Blinky Bill 10.30 Tabaluga 11.00 Tidings 11.30 Tom and Jerry 12noon Looney Tunes 12.30pm Droopy and Barney Bear 1.00 Pinky and the Brain 1.30 Animaniacs 2.00 2 Stupid Dogs 2.30 Addams Family

3.00 PM

DISCOVERY
WORLD PACK

3.00 Flying Rhino Junior High
3.30 Dexter's Laboratory
Chemical chaos with the bedroom professor.
4.00 The Powerpuff Girls
Trouble in Townsville.
4.30 Courage the Cowardly Dog
Canine cowardice.
5.00 Ed, Edd 'n' Eddy
Namesake nonsense.
5.30 Johnny Bravo
The adventures of an egomaniac with an eye for the ladies.
6.00 Animaniacs
Manic homage to old-style cartoon classics.
6.30 The Flintstones
Prehistoric men behaving badly in Bedrock.
7.00 Tom and Jerry
Cat and mouse capers.
7.15 Looney Tunes
7.30 Scooby Doo
8.00 Pinky and the Brain
8.30-9.00pm Batman

4.00 PM

4.00pm Rex Hunt Fishing Adventures
Rex Hunt fishes for kingfish off the coast of New South Wales.
4.30 Discovery Today

5.00 PM

5.00 Time Team
Treasures of the Roman Field
The team head out into the open spaces of Lavenham to find Roman treasure.

6.00 PM

6.00 Invisible Places
Subtropolis
A look at the hidden underground worlds past and present, including the longest tunnel in the world.

7.00 PM

7.00 Diving School
The students' days at Fort Bovisand are getting longer and harder.
7.30 Discovery Today
News programme.

8.00 PM

8.00 Barry Gray
Barry Gray, one of the greatest swindlers of his generation, reveals his trade secrets honed over a six-decade career.

9.00 PM

9.00 The FBI Files
Hired Gun
The case of the murder of a mother, her severely retarded son and his care nurse in Maryland in 1993.

10.00 PM

10.00 Forensic Detectives
Natural Witness
Series exploring how crimes are solved using forensic science.

11.00 PM

11.00 Battlefield
The Battle of the Rhine
Between the frontier and the great cities of Germany there remained only one formidable barrier.

12.00

NIGHT TIME

12midnight The Great Egyptians
Sneferu
The iron-willed pharaoh ruled 4,500 years ago and built three large pyramids which became history's first engineering disasters.
1.00am Discovery Today
1.30-2.00am Car Country

TNT
FAMILY PACK

9.00pm FILM: The Hunger
Catherine Deneuve, David Bowie, Susan Sarandon
Erotic updating of vampire myths in which a female vampire and her companion cruise New York's clubland, luring victims back to their apartment where they drink their blood. *1983*
11.00 Freddy's Nightmares
Freddy Krueger returns.
12midnight-1.00am The Dukes of Hazzard

CARTOON NETWORK:
1.00am Flying Rhino Junior High 1.30 The Magic Roundabout 2.00 The Tidings 2.30 Tabaluga 3.00 The Fruitties 3.30 Blinky Bill 4.00 The Magic Roundabout 4.30-5.00am Tabaluga

NICKELODEON
FAMILY PACK

7.00am The Three Friends... & Jerry 7.30 Kenan & Kel 8.00 SpongeBob Square Pants 8.30 Rugrats 9.00 Thomas 9.30 Blue's Clues 10.00 Magic School Bus 10.30 Papa Beaver 11.00 Babar 11.30 Arthur 12noon Thomas 12.30pm Blue's Clues 1.00 Rugrats 1.30 Noah's Island 2.00 Anthony Ant 2.30 Muppet Babies

3.00 Doug
The animated antics of a daydreamer and his dog.
3.30 Hey Arnold!
The adventures of the boy with an odd-shaped head.
4.00 Rugrats
Fun with the over-imaginative toddlers.
4.30 SpongeBob Square Pants
Animated adventures.
5.00 Two of a Kind
Comedy with twin sisters, Mary-Kate and Ashley.
5.30 Sister Sister
6.00 Sabrina the Teenage Witch
6.30-7.00pm Kenan & Kel

PARAMOUNT COMEDY CHANNEL
FAMILY PACK

7.00pm Clueless
Prom Misses, Prom Misses
7.30 Desmond's
8.00 Dharma and Greg
Haus Arrest
8.30 Just Shoot Me
Two Girls for Every Boy
Fashion comedy.
9.00 Married... with Children
Poppy's by the Tree
9.30 Spin City
Porn in the USA
With Raquel Welch.
10.00 Frasier
The Friend
10.30 Father Ted
Competition
A lookalike competition causes problems for Ted.
11.00 Drop the Dead Donkey
Pay cuts or redundancies are needed.
11.30 Whose Line is it Anyway?
12midnight Cheers
12.30am Grace Under Fire
1.00 Encore Encore
1.30 Food Fight
2.00 Mork and Mindy
2.30 Nurses
3.00 It's Garry Shandling's Show
3.30-4.00am Abbott and Costello

FOX KIDS
FAMILY PACK

6.00am BeetleBorgs Metallix 6.30 Spiderman 7.00 Monster Rancher 7.25 Oggy 7.30 Dennis and Gnasher 8.00 Mystic Knights 8.25 Hero Turtles 8.50 Fantastic Four 9.15 Incredible Hulk 9.40 Masked Rider 10.05 X-Men 10.30 Casper 10.55 Eek the Cat 11.05 Walter Melon 11.30 Inspector Gadget 11.55 Sam and Max 12.05pm The Spy Dogs 12.30 Donkey Kong Country 1.00 Oggy and the Cockroaches 1.25 Hero Turtles 1.55 Fantastic Four 2.20 The Incredible Hulk 2.45 Masked Rider

3.10 X-Men
3.29 X-Press UK Connection
A daily magazine.
3.30 Monster Rancher
4.00 Power Rangers in Space
The Power Rangers blast back into space.
4.30 Mystic Knights of Tir Na Nog
5.00 Dennis and Gnasher
Dennis and Gnasher team up with their pals.
5.30 Ace Ventura
Ace is on the case.
6.00 Oggy and the Cockroaches
6.30-7.00pm Goosebumps
Spooky stories.

SHOP!
LIFESTYLE/ SELECTION PACKS

6.00am Shop! Selection
7.00 Bargain Shop!
7.30 Jewellery Box
8.30 Sporting Brands
9.00 Beauty Secrets
9.30 6 of the Best
10.00 The Early Years
11.00 Dimanti Designs
Jewellery special.
12noon Shop! Feature
Tune in for something very special from Shop!
1.00pm Bargain Shop!
Today's offers at bargain prices.
1.30 Shop! Selection
Round-up of the best-sellers on Shop!
2.30 In the Kitchen
Join Greg and Max for more creative cooking ideas.
3.00 Home Office
PCs and communications equipment made easy with the help of the experts.
4.00 Dress for Less
The essential weekend wardrobe at low prices.
5.00 Shop! Selection
Round-up of the best-sellers on Shop!
6.00 The Early Years
Winter fashion for children under five.
7.00-7.30pm In the Kitchen
Join Greg and Max for more creative cooking ideas.

NEWS AND INTERNATIONAL

BBC NEWS 24
NEWS & SPORT/ ACCESS PACKS

6.00am News 9.00 News 9.30 The World Today 10.00 News 11.00 News 12noon News 1.00pm News 1.30 UK Today 2.00 News 3.00 News 4.00 News 5.00 News 6.00 News 6.30 UK Today 7.00 News 7.30 Sportsday 8.00 News 9.00 News 9.30 Europe Direct 10.00 News 10.30 HARDtalk 11.00 News 11.30 USA Direct 12midnight News 12.30am Zero 30 1.00 News 2.30 USA Direct 3.00 News 3.30 HARDtalk 4.00 News 4.30 Zero 30 5.00-6.00am News

CNN INTERNATIONAL
NEWS & SPORT PACK

News throughout the day, plus: 5.00am This Morning 5.30 World Business 6.00 This Morning 6.30 Business 7.00 This Morning 7.30 Business 8.00 This Morning 8.30 Sport 9.00 Larry King 10.30 Sport 11.30 Biz Asia 12.30pm Movers 1.15 Asia 1.30 Report 2.30 Showbiz 3.30 Sport 4.30 Travel 5.00 Larry King 7.30 Business 8.30 Q&A 9.30 Insight 10.00 Business 10.30 Sport 11.00 View 11.30 Moneyline 12.45am Asia 1.30 Q&A 2.00 Larry King 3.30 Money 4.30-5.00am Newsroom

SKY NEWS
NEWS & SPORT/ ACCESS PACKS

News on the hour, every hour, plus: 6.00am Sunrise 10.30 Sky World News 11.30 Money 12noon Sky News Today 2.30pm Your Call 4.30 Sky World News 5.00 Live at Five 8.30 Sky Business Report 9.30 Fashion TV 10.00 Sky News at Ten 10.30 Sportsline 12.30am CBS Evening News 1.30 Your Call 2.30 Sky Business Report 3.30 Fashion TV 4.30 The Book Show 5.30-6.00am CBS Evening News

INTERNATIONAL

TV5 5.00am Journal 5.15 Journal et le Journal du Temps 7.00 Journal 7.30 A Bon Entendeur 8.00 Infos 8.05 Zig Zag Café 9.00 Journal 9.15 Docteur Sylvestre 11.00 Infos 11.05 100% Questions 11.30 Journal Télévisé 12noon Infos 12.05pm Strip Tease 1.00 Journal 1.15 Docteur Sylvestre 3.00 Journal 3.15 Questions 3.30 Télétourisme 4.00 Infos 4.05 Pyramide 4.30 Questions pour un Champion 5.00 Journal 5.15 Docteur Sylvestre 7.00 Journal 7.30 Journal et le Journal du Temps 8.00 Infos 8.05 Les Grands Jours du Siècle 9.00 Journal Télévisé 9.15 Entre Terre et Mer 11.00 Journal Télévisé 11.30-12midnight Soir 3

ASIANET
ADD-ON CHANNEL

CABLE EXCLUSIVE

7.30am DD News 8.00 Darar 8.30 Akhir Kyon 9.00 FILM 11.30 News 12noon Aahwan 12.30pm Subah 1.00 Zameen Aasman 1.30 FILM 4.00 Take 2 4.30 Muthi Bhar Sitare 5.00 Kashkol 6.00 Golmaal 6.30 Shaque 7.00 Zameen Aasman 7.30 News 8.00 Zamana Badal Gaya 8.30 FILM 11.30 News 12midnight Zameen Aasman 12.30am MTV 1.15 FILM 4.00 Subah 4.30 Zamana Badal Gaya 5.00 Doosra Aasman 6.00 Holy Qur'an 6.30 DD News 7.00-7.30am Bhule Bisre Geet

ZEE TV
ADD-ON CHANNEL

6.00am Usha Uthap Show 6.30 Jaagran 7.00 Faith: Sai Baba 7.30 News 8.00 Karobari Duniya 8.30 Tara 9.00 Zanjeeren 9.30 Low Cal Show 10.00 Andherey Dareechay 11.00 Pot Luck 11.30 Amar Prem 12noon FILM 3.00pm Professor Pyarelal 3.30 Indian Cricketer of the Millennium 4.00 Chutki Baja Ke 4.30 Antakshari 5.00 Aashiqui 5.30 Hasratein 6.00 Banegi Apni Baat 7.00 Feature 7.30 Jaan 8.00 News 8.30 Aashirwad 9.00 Raahein 9.30 Chahahr Aur Nafrat 10.00 Pakistan News Link 10.30 X Zone 11.30 Janam 12midnight News 12.30am Horror Show 1.00 Mast Must Show 1.30 Andaz 2.00 News 3.00 Shashi Kapoor 3.30 Sharmila Tagore 5.00 V3 5.30-6.00am Cha Cha Cha

CHRISTIAN CHANNEL EUROPE
WORLD PACK

5.00am CMTV 5.30 Abundant Life Today 6.00 Word of Life 6.30 Changing Your World 7.00 Believers Voice of Victory 7.30 This is Your Day 8.00 Behind the Screens 8.15 CMTV 8.30 Life in the Word 9.00 Potters House 9.30 CMTV 10.30-11.00am Feature

BLOOMBERG
WORLD PACK

2.45am Kavanagh's Picks 4.15 South Africa Report 4.45-6.00am Kavanagh's Picks

BBC PARLIAMENT
NEWS & SPORT PACK

5.30am Select Committees 7.00 The Record 7.30 House of Lords 11.30 House of Commons 7.30pm House of Lords 11.00 The Record 11.30-12midnight European Focus

THE HISTORY CHANNEL
WORLD PACK

12noon The Real Dracula
12.55pm Photos for the Future
1.00 Biography
2.00 Biography
Manuel Noreiga
3.00 Fabulous Fortunes
3.30 Edward Windsor Presents...
Hertford and Guildford
4.00 The Spanish H-Bomb Crash
4.30 The Bombing of Monte Cassino
5.00 Classic Cars
Jaguar E Type
6.00 The Search for the Abominable Snowman
6.55 Photos for the Future
7.00 Biography
Josef Mengele
8.00 Biography
Pol Pot
9.00 Fabulous Fortunes
9.30-10.00pm Edward Windsor Presents...
Hertford and St Albans

TV TRAVEL SHOP
BONUS CHANNEL

A total travel service in your own home. Video brochures give a guided tour of resorts around the world, with regular bulletins and programmes featuring late holidays and special offers. Viewers can then book holidays 24-hours-a-day, seven-days-a-week, by calling 0870 60 60 747. For more information and full listings turn to TV Travel Shop Text, from page 200.

QVC
LIFESTYLE/ SELECTION PACKS

QVC The Shopping Channel is at your service 24-hours-a-day – so watch when you can and tape when you can't. All you need is an item number. Call free phone on 0800-50-40-30 at any time. Today's highlight is In the Salon with Alison at 4.00pm.

At least some things in life are predictable

None of us really know what the future holds, but at least some things are predictable. Rain at Wimbledon, the kids waking up at 6am on Sunday morning, and the Cornhill Guaranteed Cash Back Plan. As little as £10 a month could ensure your family's financial security. With up to £57,290 should you die, and a guarantee of half your premiums back after 15 years if you don't, it's one thing in life you really can rely on. If you are aged between 20 and 49 you can apply for a free information pack now, and we'll send you a FREE Lottery Scratchcard that could win you up to £100,000. Then, once you're accepted to the Plan, you'll receive a special gift - choose from a Kodak Camera Set, a Sony Walkman or a £15 Marks & Spencer voucher.

For your information pack call free now on:

0800 44 88 50

Quoting Reference: HCG2 Lines open: 24 hours a day, 7 days a week.

www.cornhilldirect.co.uk

Choice of FREE Gift

Alternatively, complete the coupon below and send to: Cornhill Direct, FREEPOST GI 99, Southampton SO15 2RA.

Please send me further information on the Cornhill Guaranteed Cash Back Plan.
(PLEASE USE BLOCK CAPITALS)

Title (Mr, Mrs, Miss, Ms)		Surname	
First Name(s)			
Sex: Male ☐ Female ☐		Date of Birth Day	Month Year
Address			
		Postcode	
Contact Telephone Number: (Including STD Code)			
Do you have dependant children?	Yes ☐	No ☐	

Cornhill Insurance PLC may share your details with other companies within the Cornhill group so that we can keep you informed about our products and services. If you do not want to know about these, please tick this box. ☐

CORNHILL
Direct

CORNHILL INSURANCE PLC is regulated by the Personal Investment Authority. Cornhill Insurance Public Limited Company is registered in England No. 84638. Registered Office: 32 Cornhill, London EC3V 3LJ, United Kingdom. Cornhill Insurance, Direct Division, 57 Ladymead, Guildford, Surrey GU1 1DB, United Kingdom.

Reference: **HCG2**

Friday 21 January

SKY PREMIER
PREMIUM CHANNEL

MORNING

6.00 AM
6.05am Love at Large
1990, rating Sky PG, DS, 97 mins
8.00 The Bomber Boys
1995, rating Sky PG, 88 mins
10.00 Buddy
Text *1997, rating Sky U, DS, 80 mins*
11.30 My Best Friend's Wedding
Text *1997, rating Sky PG, 100 mins*
1.15pm Hello Again
Shelley Long, Judith Ivey
1987, rating Sky PG, 92 mins

3.00 PM
3.00 Land Before Time V: The Mysterious Island
Voices of Jeff Bennett, Aria Noelle Curzon, Thomas Dekker
The film series of adventures involving Littlefoot, and his fellow infant dinosaur friends, continues with this story of their fight to save their elders from starvation after locusts decimate the food supply in the Great Valley. *1997, rating Sky U, 70 mins*

4.00 PM
5.00 Buddy
Rene Russo, Robbie Coltrane, Alan Cumming, Irma P Hall
Bizarre movie based on the true story of a 1920s New York socialite. An animal lover, she befriends a gorilla which she treats as her own son, literally. However, when the gorilla starts to misbehave she realises she must part with her friend. Text *1997, rating Sky U, DS, 80 mins*

7.00 PM
7.00
My Best Friend's Wedding
Julia Roberts, Dermot Mulroney, Cameron Diaz, Rupert Everett
Romantic comedy. A sassy food critic's world is thrown into turmoil when her best friend tells her he is getting married. For it is at that very moment that she realises that she loves him. Text *1997, rating Sky PG, 100 mins*
8.45 Sphere
Dustin Hoffman, Sharon Stone, Samuel L Jackson, Liev Schreiber
Undersea alien thriller. A group of scientists investigating an alien craft, found lying at the bottom of the ocean, discover a mysterious sphere. They must grapple with the mysteries it contains and ascertain whether it will benefit or destroy mankind. Text *1997, rating Sky 12, 129 mins*

11.00 PM
11.00 Movietalk
Richard Jobson and his guests discuss film-related issues.
11.30 The General
Brendan Gleeson, Jon Voight
Fictionalised account of the life of Martin Cahill. Widescreen Text *1998, rating Sky 15, 119 mins*

12.00 NIGHT TIME
1.40am Dying Young
Julia Roberts, Campbell Scott
Drama. A young woman accepts a job looking after a dying young man. *1991, rating Sky 15, 107 mins*
3.30-5.30am Crackerjack
Last Play *1994, rating Sky 18, 97 mins*

SKY MOVIEMAX
PREMIUM CHANNEL

6.40am Outside Chance of Maximilian Glick
1988, rating Sky PG, 91 mins
8.20 Where the Red Fern Grows – Part II
1992, rating Sky U, 88 mins
10.00 Dance 'til Dawn
1988, rating Sky PG, 92 mins
12noon The Quick and the Dead
1986, rating Sky PG, 86 mins
2.00pm Seasons of the Heart
Carol Burnett, George Segal, Eric Lloyd, Jill Teed, Malcolm McDowell
Contemporary drama about a pair of elderly lovers whose lives are shaken up by the arrival home of the woman's orphaned young grandson. *1994, rating Sky PG, 89 mins*

4.00 Rockford Files: I Still Love LA
James Garner, Stuart Margolin, Joe Santos, Geoffrey Nauffts
Mystery drama. Jim Rockford is hired by two teenagers, the children of his ex-wife's friend, to investigate their mother's murder. He, however, is shocked when he discovers evidence as to who the real killers are. *1995, rating Sky PG, 89 mins*
6.00 National Lampoon's Golf Punks
Tom Arnold, James D Kirk, Lachlan Murdoch, Rene Tardif
Comedy. A coach responsible for teaching a bunch of misfit kids to play golf is determined to turn his bunch of troublesome tots into the cream of the crop, and prove to his arch rival that he himself is no loser. *1998, rating Sky U, DS, 89 mins*
8.00 Bad Pack
Robert Davi, Robert Moeller, Roddy Piper, Jeep Swenson
Action-packed thriller. A mysterious soldier of fortune is hired by a city's residents to tackle an old adversary – the leader of a troublesome militia. He assembles a team of misfits, each with their own scores to settle. Text *1998, rating Sky 15, 87 mins*
9.30 Movie Babylon
10.00 Mean Guns
Christopher Lambert, Ice-T, Michael Halsey, Tina Cote
PREMIERE Action thriller. A crime group takes over a prison, and lures in a group of the most violent and dangerous assassins to fight to the death for a share of a $10 million prize. Text *1997, rating Sky 18, 93 mins*
11.40 Inferno
Jean-Claude Van Damme
Action-packed drama. Text *1999, rating Sky 18, DS, 91 mins*
1.15am Predator 2
1990, rating Sky 18, DS, 104 mins
3.05 The First Power
Last Play *1990, rating Sky 18, DS, 94 mins*
4.45-6.30am Dance 'til Dawn
1988, rating Sky PG, 92 mins

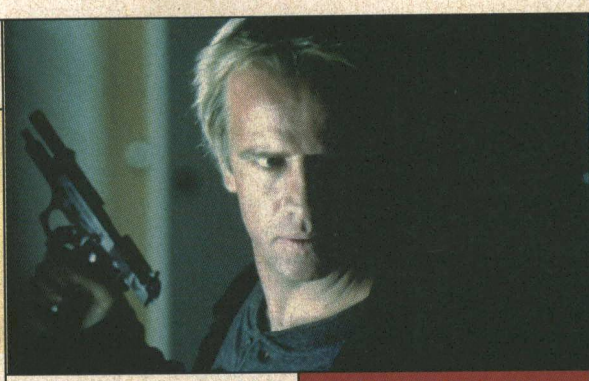

Christopher Lambert is on target in the premiere of 'Mean Guns'. Sky MovieMax 10.00pm

MOVIE RATINGS
Sky U: Suitable for viewing by all
Sky PG: Parental Guidance suggested
Sky 12: Suitable for viewers aged 12 years and over
Sky 15: Suitable for viewing by people of 15 years or over
Sky 18: Suitable for viewing by adults only
Text: film is subtitled
on page 888 of Fastext
Widescreen: shown in cinema (letterbox) format

SKY CINEMA
PREMIUM CHANNEL

4.00pm
Blood on the Moon
Robert Mitchum, Robert Preston, Barbara Bel Geddes
Western. A drifter is persuaded by his old partner to help him run out some homesteaders who own the rights to land he wants to build on. However, he is not so sure of the scheme, despite the villain's increased pressuring. *1948, rating Sky U, 84 mins*
6.00
A Man for All Seasons
Paul Scofield, Wendy Hiller, Leo McKern, Robert Shaw
Dramatic adaptation of Robert Bolt's stage play. The film charts the personal dilemma faced by Sir Thomas More when Henry VIII asked for his help in breaking from the Roman Catholic church to divorce and remarry. Text *1966, rating Sky U, 116 mins*
8.00 Butch Cassidy and the Sundance Kid
Robert Redford, Paul Newman, Katharine Ross, Strother Martin
Acclaimed Western. A couple of Wyoming outlaws get involved in a variety of bank and railroad heists. When they feel the heat rising, they set off for Bolivia where they face a dramatic showdown with the law. *1968, rating Sky PG, 106 mins*
10.00
The Boston Strangler
Tony Curtis, Henry Fonda, George Kennedy, Mike Kelin
Half documentary, half drama, this is a powerful and fascinating look inside the criminal mind, following the case of one of America's most notorious killers. *1968, rating Sky 18, 111 mins*
11.55 Quadrophenia
Phil Daniels, Leslie Ash, Sting
Cult classic drama about the life of a young mod. *1979, rating Sky 18, 115 mins*
1.55am The Fortune
1975, rating Sky 15, 84 mins
3.25 The Man Behind the Gun
1952, rating Sky 12, 79 mins
4.50-6.00am The Flying Deuces
1939, rating Sky U, 61 mins

FILMFOUR
ADD-ON CHANNEL

6.00pm Short Films
Two hours of the very best short films from around the world, featuring work from a variety of up-and-coming directors.

8.00 That Thing You Do
Tom Everett Scott, Liv Tyler, Johnathon Schaech, Steve Zahn
First time directorial effort from Tom Hanks. This homage to the music of the Sixties tells the story of a small-time band who manage to have one hit, courtesy of a Beatles-style rhythm injected into a ballad. Soon they find themselves on the road to stardom. Text *1996, 103 mins*
10.00 High Art
Radha Mitchell, Ally Sheedy
Drama. A young woman's career rises at the magazine where she works, because of her relationship with a once-brilliant photographer. But as their relationship becomes more physical, she finds herself drawn further into a dangerous lesbian lifestyle. *1998, 98 mins*
11.45 Poison
Edith Meeks, Larry Maxwell
Adapted from a novel by Jean Genet, Todd Haynes weaves three unconnected stories together. *1991, 85 mins*
1.20am Safe
Drama. Text *1995, 144 mins*
3.20-5.00am Goldenballs
Comedy. *1993, 88 mins*

ITV2
ACCESS PACK

4.00pm Giants
Birds
Nigel Marvin searches for the world's largest birds.
4.30 Mad about Pets
Weird and wonderful pets.
5.00 Polar Bear – Hunters on Ice
A study of polar bears in the Arctic wilderness, including a look both at the ferocity and the devotion of female polar bears.
6.00 Baywatch
The adventures of Mitch Buchannon's lifeguards on California's glamorous Malibu Beach, where high drama is as guaranteed as the sun and surf.
7.00
Snooker: The Nations Cup
Coverage from the Hexagon Theatre in Reading of the snooker tournament that pits the five home countries against each other. Defending champions Wales will be looking for a repeat performance this year.
9.00 A Touch of Frost
David Jason plays Detective Inspector Jack Frost, a policeman who goes his own way to resolve the serious crimes he investigates.
11.00 Gatecrashers
Guy de Beaujeu and Patrick Stockhausen attempt to gatecrash parties and top events held by the rich and famous.
11.30 Feature
12midnight Coronation Street
Tonight's episode from ITV. Text
12.30am The Grimleys
Comedy drama series set in the Seventies with Brian Conley and Amanda Holden.
1.00 Videotech
The latest chart videos and news from the music world.
1.30-2.00am Supermarket Sweep

SKY box office
A movies on-demand service from Cable & Wireless

SKY BOX OFFICE 1 IS NO LONGER AVAILABLE ON THE CABLE & WIRELESS NETWORK

Sky Box Office 2
Channel 52
ENEMY OF THE STATE
Paranoid thriller. An ordinary attorney, who happens to bump into the wrong man at the wrong time, finds his life destroyed as he is pursued by shadowy forces who seem to know his every move. Stars Will Smith. Text *1998, rating Sky 15, 126 mins*
PLAYS AT 6.00am, 8.30am, 6.30pm, 9.00pm, 11.30pm, 2.00am

Sky Box Office 3
Channel 53
STAR TREK: INSURRECTION
Sci-fi adventure. The captain of the *Enterprise* defies the Federation when he uncovers a plot to drive out the population from a planet that holds the key to eternal youth. Stars Patrick Stewart. Text *1998, rating Sky PG, 98 mins*
PLAYS AT 6.00am, 8.00am, 10.00am, 12noon, 2.00pm, 4.00pm, 6.00pm, 8.00pm, 10.00pm, 12midnight, 2.00am, 4.00am

Sky Box Office 4
Channel 54
PRACTICAL MAGIC
Supernatural romance. Two sisters, descended from a long line of witches, find that their powers come at a price – any man they fall in love with is doomed. However, they are determined to find the life they want despite the family curse. Stars Sandra Bullock and Nicole Kidman. Text *1998, rating Sky 12, 99 mins*
PLAYS AT 8.00pm, 10.00pm, 4.00am

See pages 18 and 19 for full details or tune into Channel 50 for full details and Terms and Conditions.
Customers with a Videoway set-top-box must view all events on Channel 50.

Friday 21 January

SKY ONE
ACTION/ SELECTION PACKS

7.00am Roswell Conspiracies
7.30 Starship Troopers
8.00 Pokémon
8.30 Pokémon
9.00 Divorce Court
9.30 Divorce Court
10.00 Jenny Jones
11.00 Hot Love
12noon Sally Jessy Raphael
1.00pm Divorce Court
1.30 Divorce Court
2.00 Jenny Jones

3.00 Hot Love
Find out what's hot and what's not in the world of love, relationships and sex. Hosted by Tracey Cox, one of Australia's most well-known agony aunts.
4.00 Pokémon
Lights Camera Quack-Tion
A movie director is looking for Pokémon to star in his movie.
4.30 Pokémon
Go West, Young Meowth
5.00 Star Trek: Deep Space Nine
The Search – Part II
Sisko returns and learns that the Federation is negotiating a treaty with the Dominion. Text
6.00 The New Adventures of Superman
Lois and Clarks
Superman is trapped in time so an alternate Superman must save this universe. Text
7.00 The Simpsons
They Saved Lisa's Brain
Lisa is asked to join Mensa. Text
7.30 The Simpsons
Bart the Lover
Mrs Krabappel looks for love. Text
8.00 Buffy the Vampire Slayer
The Harsh Light of Day
Spike searches for a ring that, according to legend, makes the wearer invincible.
9.00 Angel
In the Dark
Oz pays a visit to Angel and gives him the Gem of Amarra, the vampire's holy grail that grants eternal protection.
10.00 FILM: Delta Force 2 – The Colombian Connection
Chuck Norris, Billy Drago, John P Ryan, Paul Perri
Action thriller sequel in which the super-tough Delta Force brigade embarks on another perilous mission, this time travelling to Latin America to neutralise an elusive drug lord. *1990*
12midnight Star Trek: Deep Space Nine
The Search – Part II
The Federation is negotiating a peace treaty with the Dominion. Text
1.00am Picket Fences
Under the Influence
Max feels indirectly responsible for causing a traffic accident. Text
2.00-7.00am Long Play

UK GOLD
LIFESTYLE/ SELECTION PACKS

7.00am Crossroads
7.25 Dynasty
8.25 EastEnders
9.00 The Bill
9.30 The Bill
10.00 The House of Eliott
11.00 Knots Landing
11.55 Neighbours
12.25pm EastEnders
1.00 Lovejoy
2.00 Knots Landing
Abby's Choice

3.00 The Bill
Rock-a-Bye Baby
Ackland puts herself on the line to find a snatched baby.
3.30 The Bill
Video Nasty
4.00 EastEnders
Michelle and Sharon's past comes back to haunt them.
4.35 Neighbours
Jim threatens to move out permanently to be with Fiona.
5.00 Crime Traveller
The Lottery Experiment
Slade works out a complicated plan to win the lottery, but he gets more than he bargained for when he cannot find Holly.
6.00 The Good Life
Away from It All
Margo and Jerry suggest Tom and Barbara take a holiday.
6.35 To the Manor Born
Audrey mobilises the village to fight the closure of the station.
7.10 May to December
I Remember It Well
Alec gets on so well with Zoe's parents that she feels left out.
7.45 Just Good Friends
Penny is aching to tell Vince that she doesn't want to see him.
8.20 Goodnight Sweetheart
Rites of Passage
Time travel sitcom.
9.00 One Foot in the Grave
We Have Put Her Living in the Tomb
9.40 The Detectives
The Great Escaper
Dave and Bob are no longer working, or arguing, together.
10.20 The Bill
Rock-a-Bye Baby
10.50 The Bill
Video Nasty
After a bomb blast CID hunt frantically for a second device.
11.20 Red Dwarf
The End
First episode of the cult comedy.
11.55 Red Dwarf
Future Echoes
12.30am Red Dwarf
Balance of Power
1.05 Red Dwarf
Waiting for God
1.40 Red Dwarf
Confidence & Paranoia
2.15-2.55am Red Dwarf
Me2

LIVING
LIFESTYLE PACK

6.00am Through the Keyhole
6.30 Can't Cook, Won't Cook
7.00 Tiny Living
9.00 Forgive or Forget
9.50 The Jerry Springer Show
10.40 Chat's Moral Dilemmas
11.30 Maury Povich
12.20pm Soldier, Soldier
1.20 Home and Away
1.50 Plastic Fantastic
2.20 Forgive or Forget
Host Mother Love deals with real relationship problems.

3.10 Maury Povich
Compelling and personal talk show dealing with emotional conflicts, hosted by broadcast journalist Maury Povich.
4.00 The Look
The ultimate guide to what's in and what's not… from movies to fashion, music to megastars.
4.30 Home and Away
Soap opera from down under.
5.00 Judge Judy
More cases with New York City's outspoken family court judge.
5.30 Ready, Steady, Cook
Cookery show in which two top chefs compete against the clock.
6.10 The Jerry Springer Show
Outrageous American talk show in which Jerry Springer and his guests engage in lively – and sometimes heated – discussion.
7.00 Fame LA
Drama series following the trials and tribulations of young show-business hopefuls as they try to make it in Los Angeles. With Suzanne Carson.
8.00 Ally McBeal
American comedy drama series about a daydreaming young lawyer who is more confident in the courtroom than in the dating game. With Calista Flockhart.
9.00 Profiler
Suspense thriller series about Dr Sam Waters, a brilliant forensic psychologist with a gift for understanding the criminal mind. With Ally Walker and Robert Davi.
10.00 FILM: The Return of Alex Kelly
Matthew Settle, Cassidy Rae, Barry Flatman, Wanda Cannon
Drama based on a true story. An upper-class boy, accused of raping and threatening female classmates, goes on the run, much to the alarm of one of his traumatised victims. *1999*
11.50-12midnight Sex Bites

CABLE CHECK
Some of the channels listed may not be available in your area

GRANADA PLUS
ACTION PACK

6.00am Upstairs Downstairs 7.00 Plus on Plus 7.30 Mind Your Language 8.00 Jokers Wild 8.30 Terry and June 9.00 Classic Coronation Street Text 9.30 Emmerdale Text 10.00 Upstairs Downstairs 11.00 The Avengers 12noon Classic Coronation Street Text 12.30pm Emmerdale Text
1.00 Robin's Nest
1.30 Mind Your Language
2.00 Cagney and Lacey

3.00 Minder
The Greatest Show in Willesden
Arthur has a plan to boost the membership of The Winchester Club – Daley's Karaoke and Variety Nights.
4.00 Kojak
Cop in the Cage
Kojak receives numerous threats against his life and that of his family from a person he helped send to prison.
5.00 The Avengers
Whoever Shot Poor George
Cult Sixties spy adventure series. A computer 'murder' leads to chaos. With Patrick Macnee and Linda Thorson.
6.00 Emmerdale
Scott finds himself a poacher 's target. Text
6.30 Classic Coronation Street
Debbie argues with her dad. Text
7.00 Robin's Nest
Three Times Table
Robin decides to 'go continental'.
7.30 Home to Roost
Acting Out
Matthew has a new vocation.
8.00 Minder
Too Many Crooks
In a further assault on Europe, Arthur Daley goes into cuisine, providing cordon bleu delicacies to the discerning punters.
9.00 Kojak
Marker to a Dead Bookie
Kojak plans an elaborate scheme to trick a drug dealer into believing that he is corrupt.
10.00-11.00pm Taggart
Flesh and Blood – Part III

GRANADA MEN & MOTORS
ACTION PACK

11.00pm Garry Bushell Reveals All
Garry Bushell and his guests spill the beans on celebrities.
11.30 The G Spot
Entertainment show.
12midnight Strippers
Fly-on-the-wall series which focuses on the world of lap dancing and stripping across the U.K.
12.30am Jo Guest in Jamaica
Raunchy travel show, filmed at the Hedonism II resort in Jamaica.
1.00 E! Wild on… Hong Kong
1.50-2.00am Crash of the Titans
Footage of spectacular crashes.

DISNEY CHANNEL
ADD-ON/ PREMIUM CHANNEL

6.00am Gummi Bears 6.30 Jungle Cubs 7.00 Mickey Mouseworks 7.30 Hercules 8.00 101 Dalmatians 8.30 Goof Troop 9.00 Pooh 9.15 Music Time 9.20 Rolie Olie 9.30 Bear 9.55 Art Play 10.00 PB 10.15 Bite Size 10.30 Toons 10.35 Circle Time 10.40 Rolie Polie Olie 10.55 Spot 11.00 Out of the Box 11.30 Pooh 11.45 Music Time 11.50 Rolie Olie 12noon Bear 12.25pm Art Play 12.30 PB and J Otter 12.45 Bite Size 1.00 Toons 1.05 Circle Time 1.10 Rolie Olie 1.20 Adventures of Spot 1.30 Out of the Box 2.00 Jungle Cubs 2.30 Quack Pack

3.00 The Little Mermaid
The undersea adventures of the beautiful mermaid Ariel. Text
3.30 Classic Toons
3.40 Art Attack
Innovative art show. Text
4.00 Sabrina
Bewitching comedy. Text
4.30 Hercules: The TV Show
Hercules and the Hostage Crisis
Mythical adventures. Text
5.00 Recess
Animated series from the creators of *Rugrats*. Text
5.30 My Best Friend is an Alien
Extra-terrestrial adventures. Text
6.00 Smart Guy
TJ struggles to understand teenagers. Text
6.30 Boy Meets World
Everybody Loves Stuart
Cory hits Topanga's lecturer. Text
7.00 FILM: Don't Look Under the Bed
Erin Chambers, Eric Ty Hodges, Robin Riker, Steve Valentine
Family adventure. A sceptical teenager discovers that the bogeyman really does exist after he pulls a series of pranks that she is blamed for. *1999*
8.30 Honey, I Shrunk the Kids: The TV Show
Sci-fi comedy. Text
9.10 So Weird
Stories based on actual reported paranormal phenomena. Text
9.35 Dinosaurs
Animatronic comedy with a family of dinosaurs. Text
10.00 Home Improvement
10.30 The Wonder Years
11.00 Touched by an Angel Text
11.50-12midnight Toons

THE BOX
MUSIC & GAMES PACK

Interactive music channel which allows the viewer to select videos of their choice 24-hours-a-day, seven-days-a-week. Also includes BOXFresh – latest videos available; BOXTalk – unique interviews with artists/bands; Breakin' Out of THE BOX – videos tipped for the top. Plus weekly competitions.

FRIDAY CONTINUES OVERLEAF…

6.00 AM MORNING
3.00 PM
4.00 PM
5.00 PM
6.00 PM
7.00 PM
8.00 PM
9.00 PM
10.00 PM
11.00 PM
12.00 NIGHT TIME

CABLE CHOICE

FILM
That Thing You Do!
FilmFour 8.00pm
Dressed with affectionately detailed period panache, the directorial debut of Tom Hanks charts the briefly successful career of a fictional Sixties pop combo called The Wonders, following their giddy rise from high school talent hop hits to Play-Tone Records' biggest act.

GENERAL
Goodnight Sweetheart
UK Gold 8.20pm
After *Only Fools and Horses*, Nicholas Lyndhurst struck comedy gold again in this time-travel series. In this, the very first episode, TV repair man Gary (Lyndhurst) finds his search for a customer takes him over 50 years further than expected to the war-torn Forties.

ADVERTISEMENT UK HORIZONS

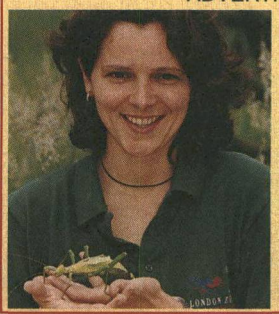

THE ZOO 8.00PM
Andrew Lincoln narrates this fascinating behind-the-scenes tour of London Zoo and Whipsnade Park. Over eighteen episodes, the cameras follow the dedicated staff as they work round-the-clock to care for the inhabitants of these famous institutions.

Friday 21 January

EUROSPORT
NEWS & SPORT/ SELECTION PACKS

MORNING

6.00 AM
7.30am Rally: Dakar – Cairo 8.00 Biathlon: World Cup – LIVE 9.45 Alpine Skiing: World Cup – LIVE 11.00 Alpine Skiing: World Cup – LIVE 12noon Luge 12.30pm Snowboarding 1.00 Bobsleigh: World Cup – LIVE 2.00 Biathlon: World Cup

3.00 PM
3.00 Bobsleigh: World Cup – LIVE
Action from the second leg of the two man event in La Plagne, France.

4.00 PM
4.00 Tennis: Australian Open
Highlights from the fifth day's play in Melbourne.

5.00 PM

6.00 PM
6.30 Football: Gazi Cup
Action from the Gazi Cup international friendly tournament in Turkey as Turkish team Antalya take on the former European champions Borussia Dortmund.

8.00 PM
8.30 Boxing
Action from a first class international bout.

9.00 PM
9.30 Rally: Dakar – Cairo
Coverage of the 15th stage from Dakhla, Egypt.

10.00 PM
10.00 Sportscentre
10.15 FIA World Rally Championship
Coverage of the first stage from Monte Carlo.
10.30 Tennis: Australian Open
Highlights from Melbourne.
11.45 Rally: Dakar-Cairo
Coverage of the 15th stage in Dakhla in Egypt.

11.00 PM

12.00

NIGHT TIME
12.15am-12.30am FIA World Rally Championship
Coverage of the first stage of the first event of the year from Monte Carlo.

SKY SPORTS 1
PREMIUM CHANNEL

7.00am Sky Sports Centre
7.15 WWF – Superstars
8.15 You're On Sky Sports!
9.00 Racing News
9.30 Aerobics Oz Style
10.00 The Rugby Club
11.00 What a Weekend
11.30 Euro Tour Golf: South African Open – LIVE
2.30pm What a Weekend
A look at the very best of the weekend's sporting action.

3.00 The Rugby Club
Stuart Barnes and Dewi Morris review the latest rugby union action, and interview some of the biggest stars in the game.

4.00 Trans World Sport
An hour-long foray into sports news, tournaments and competitions across the globe.

5.00 Futbol Mundial
All the action from the world game.
5.30 What a Weekend
A look at the best of the weekend's sporting action.

6.00 Sky Sports Centre
The latest from the world of sport, presented by Matthew Lorenzo and Kirsty Gallagher.

7.00 Euro Tour Golf: South African Open
Rand Park Golf Course in Johannesburg is the venue for this year's South African Open as many of the biggest golfing names from the southern hemisphere aim to make the cut on day two. Coverage is hosted by David Livingstone, with commentary from Ewen Murray and Bruce Critchley.

10.00 Sky Sports Centre
A round-up of all the very latest happenings in the world of sport. Hosted by Kirsty Gallagher.

11.00 Hold the Back Page
Three of the country's leading football journalists read between the lines and analyse the back pages.
12midnight Premier League Preview
12.30am Nationwide League: Division One – Swindon v Crystal Palace
2.00 WWF – Raw
4.00 Hold the Back Page
5.00-6.00am Sky Sports Centre

SKY SPORTS 2
PREMIUM CHANNEL

7.00am Aerobics Oz Style
7.30 Sky Sports Centre
7.45 Racing News 8.15 FIFA TV 8.45 Sky Sports Centre 9.00 Tight Lines
10.00 Spanish Football
Repeat from Thursday
12noon Football League Review
12.30pm Trans World Sport
1.30 Tight Lines
2.30 Spanish Football
Spain's La Liga welcomes many of world's most talented players to its ranks and the Primera Division is currently vying with the English Premier League and Italy's Serie A for the honour of being the greatest league in the world.

4.30 Max Power
A series of special features, with material from around the world, including both two- and four-wheel motorsport.

5.30 Moto Plus
Motoring show.

6.00 Big Blue Watersports
Water sports action.
6.30 Gillette World Sport Special
Alternative sports show.

7.00 Nationwide League: Division One – Swindon v Crystal Palace – LIVE
The County Ground provides the venue for Ithe action as Swindon Town do battle with Crystal Palace. These two sides were in the Premier League just a few years ago and have ambitions to return to their former glory. Although they struggled early on in the season, some of their performances have improved recently.

10.00 Ford Golf USA: Bob Hope Classic – LIVE
The Bob Hope Classic continues on day three with action from the Bermuda Dunes golfing complex. The winner's prize is $540,000 so the victor can look forward to a significant increase in their bank balance.
12midnight Euro Tour Golf: South African Open
3.00am Moto Plus
3.30 Sky Sports Centre
4.30-6.00am Nationwide League: Division One – Swindon v Crystal Palace

SKY SPORTS 3
PREMIUM CHANNEL

12noon International Cricket: South Africa v Zimbabwe – LIVE
Johannesburg plays host to what promises to be a nail-biting day/night match, the first of a triangular series that also features England. After the exertions of a Test series against England, South Africa's one-day specialists get a chance to shine. South African fast bowler Allan Donald will relish the chance to get among the Zimbabwean batsmen. David Gower presents the coverage.

4.00pm International Cricket
The best bits from the first session in the match.
4.30 International Cricket: South Africa v Zimbabwe – LIVE
Further coverage from Johannesburg as South Africa and Zimbabwe lock horns in the opening match in a one-day international triangular tournament.

8.30 Gillette World Sport Special
A comprehensive report on alternative sports.
9.00 Max Power
Touring cars, single seaters, road racing and off-road events are packed together in a weekly dose of truly international action.
10.00-12midnight World Wrestling Federation – Raw
Jim Ross, Kevin Kelly and Michael Cole report on the latest action and adventure from the World Wrestling Federation circuit. With classic matches and celebrity guests, this show is unmissable.

SCI-FI
ACTION PACK

8.00am Buck Rogers in the 25th Century
9.00 Land of the Giants
10.00 Lost in Space
11.00 The Six Million Dollar Man
12noon Babylon 5
1.00pm Quantum Leap
Double Identity
2.00 Buck Rogers in the 25th Century
Time of the Hawk – Part I

3.00 Alfred Hitchcock Presents
The Man Who Knew Too Little
3.30 Alfred Hitchcock Presents

4.00 Land of the Giants
Nightmare
The Earth people are accidentally exposed to a dose of radiation.

5.00 Lost in Space
The Curse of Cousin Smith
Smith's cousin tries to do him out of an inheritance. With Henry Jones.

6.00 The Six Million Dollar Man
Most Dangerous Enemy
A chimpanzee bite turns Dr Rudy Wells into a psychopathic superman.

7.00 Quantum Leap
Double Identity
Sam Beckett materialises as a hit-man and finds himself involved with a Mafia godfather's girlfriend.

8.00 Cybernet
A weekly look at what's new and what's hot in the world of computer games.
8.30 Fantasy Island
Let Go
Cal and Harry are assigned to help a man avenge the theft of a classic car.
9.30 The Hunger
Ménage à Trois

10.00 FILM: Psycho
Anthony Perkins, Janet Leigh, Vera Miles
Classic thriller. When a clerk steals $40,000 to start a new life she goes on the run. Unfortunately, after a long drive, her first stop is the Bates Motel where there are apparently no other guests, just the owner's mother. *1956*
12midnight FILM: The Mummy's Hand
Horror. *1940*
1.15am 100 Years of Horror
1.45 Sci-Focus Special
2.00 Cybernet
2.30 100 Years of Horror
3.00-4.00am Babylon 5

MTV
MUSIC & GAMES PACK

6.00am Mad 4 Hits
9.00 Bytesize MTV
11.00 brand:new
Zane Lowe's tongue-in-cheek view of the bizarre world of new music.
12noon Mad 4 Hits
2.00pm MTV Dance Floor Chart Show
June Sarpong presents all the biggest tunes hitting the dancefloors of the UK.

3.00 Bytesize MTV
A fast-cut window onto the world of music television, featuring all the best bits of MTV, in bite-sized pieces.

4.00 Select MTV
Make MTV your personal juke box. Call the special number, select your video from the on-screen menu, and MTV plays it.

6.00 News Weekend Edition
A wrap up of the biggest stories of the week.
6.30 UK Singled Out
Dating show.
7.00 brand:new
Zane Lowe hosts the best in new releases, frank interviews and insider info on the music industry.

8.00 MTV Dance Floor Chart Show
June Sarpong has all the biggest tunes hitting the dance floors around the UK this weekend.
9.00 News Weekend Edition
A wrap-up of the biggest stories of the week.
9.30 Celebrity Deathmatch
10.00 The Real World Hawaii
Fly-on-the-wall series.
10.30 Downtown
An animated take on urban life in Manhattan.
11.00 Total Request
Viewers vote for their favourite video.

12midnight Partyzone
Club culture.
1.00am The Real World Hawaii
1.30 Downtown
2.00 Club Mix
3.00 MTV Megamix
4.00 Partyzone
5.00-6.00am Night Videos

LIVE NATIONWIDE LEAGUE: SWINDON V CRYSTAL PALACE SKY SPORTS 2 7.00PM

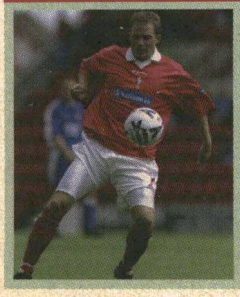

Tonight's First Division action is a battle of two strugglers – Swindon at home to Crystal Palace. Swindon favourite Bobby Howe (pictured, left) is among the men charged with lifting Town from the bottom of the league, where they have languished for too long this season. Meanwhile, former Eire international defender Terry Phelan (pictured, right) has added experience to the Palace set-up, and looks likely to help keep the Eagles away from relegation at the end of the season.

PLAYBOY TV/ ADULT CHANNEL
ADD-ON CHANNEL

10.00pm Freeview 10.05 FILM: The Night That Never Happened 11.40 Sex Court 12midnight Freeview 12.10am Naughty Nostalgia 12.35 Wanna Be a Porn Star? 1.05 Adult Feature 1.20 FILM: Sunset Rides Again 2.30 Girl Hunt 2.50-4.00am FILM: Shock

Adult Nightview is now available as a TV on-demand service between 10.00pm and 4.00am at £3.95. See channel 50 for details

TELEVISION X
ADD-ON CHANNEL

12midnight The Ten Minute Preview 12.10am Stripper of the Year 12.20 The Omar Show 12.45 FILM: Breaking Up 1.00 The Five Minute Freeview 1.05 FILM continues 2.00 The Five Minute Freeview 2.05 Adult Feature 2.30 FILM: Women in Black 3.40-4.00am Vera

Adult Nightview is now available as a TV on-demand service between 12midnight and 4.00am at £3.95. See channel 50 for details

VH1
MUSIC & GAMES PACK

6.00am Power Breakfast
8.00 Pop-Up Video – 80s Double Bill
9.00 Top 40 of the 80s
12noon The Millennium Classic Years: 1982
1.00pm Greatest Hits of... UB40
1.30 Pop-Up Video – Eighties Special
2.00 The Millennium Classic Years: 1985

3.00 Bob Mills' Big 80s
A look back at the biggest hits from the Eighties.

4.00 VH1 to One: Duran Duran
4.30 Video Timeline: Sting
A look back at the career and life of Gordon Sumner.
5.00 The Millennium Classic Years: 1986
Music from the year a disaster at the Chernobyl power plant leaves the world in fear.
6.00 Something for the Weekend
Music, chat and top guests as well as a preview of the forthcoming weekend, presented by Gideon Coe.
7.00 Emma
Emma Bunton introduces some of the biggest hits of the last 20 years.

8.00 Behind the Music: Milli Vanilli
The truth behind the Milli Vanilli story. Featuring an interview with band member Fabrice Morvan.
9.00 Behind the Music: The Culture Club Reunion
Hanging out with the band.
9.30 Pop-Up Video – 80s Special
10.00 Ten of the Best: Eighties One Hit Wonders
A look at some of the best flash-in-the-pans.

11.00 Abba – Live at the Beatclub
The Swedish superstars perform a live hits session for German television at the height of their stardom.
12midnight The Friday Rock Show – 80s Special
Tommy Vance takes a look back at the best rock of the magnificent Eighties.
2.00am VH1 Spice
3.00-6.00am VH1 Late Shift
A variety of music videos.

ANIMAL PLANET
WORLD PACK

12noon Crocodile Hunter
Return to the Wild
1.00pm Emergency Vets
Stories from Alameda East Veterinary Hospital.
1.30 Pet Rescue
2.00 Harry's Practice
Dr Cooper helps in the birth of a foal.
2.30 Zoo Story
Misha the reindeer takes a trip to Blackpool.

3.00 Going Wild with Jeff Corwin
Palau
3.30 Croc Files
The world of Australia's more venomous spiders.
4.00 Croc Files
Wildlife series.
4.30 The Aquanauts
This edition features the exploration of a system of underground caves.
5.00 Emergency Vets
5.30 Zoo Chronicles
A young South American guinea pig rescued from the brink of death is given a second chance.
6.00 Crocodile Hunter
Outlaws of the Outback
Australia suffers plague-proportion attacks from feral pests.
7.00 African River Goddess
The life story of a female Nile crocodile filmed at close range above and below the water's surface.
8.00 Emergency Vets
Doctors Taylor and Peterson operate to save a stray cat caught in a car's fan belt.
8.30 Emergency Vets
9.00 Twisted Tales
Crocodile
9.30 The Big Animal Show
Crocodiles
A look at crocodiles.
10.00 The Flying Vet
The New Vet
Devoted vets treat animals which may be thousands of miles away.
10.30 The Flying Vet
11.00 Emergency Vets
Stories from Alameda East Veterinary Hospital.
11.30-12midnight Emergency Vets

CARLTON FOOD NETWORK
LIFESTYLE PACK

9.00am Network Daily 9.30 Coxon's Kitchen College 10.00 Caribbean Kitchen 10.30 Tessa's Tastebuds 11.00 Flash in the Pan 11.30 A to Z of Food and Beauty 12noon Network Daily 12.30pm United Tastes of America 1.00 Coxon's Kitchen College 1.30 French Lunch 2.00 Perfect Pasta with Aldo Zilli 2.30 Network Daily 3.00 In Season 3.30 Winter Nosh 4.00 Newman Meets 4.30-5.00pm Peter Gordon's Pacific Food
New Zealand
Antipodean food.

CARLTON SELECT
LIFESTYLE PACK

5.00pm Pull the Other One
5.30 The Upper Hand
Playing to Win
Tom tries too hard in a gymnastics competition.
6.00 I Spy
A Few Miles West of Nowhere
Sixties drama series about a pair of laid-back US espionage agents.
7.00 Moonlighting
Cool Hand Dave
Maddie's joy proves short-lived when she announces that she is pregnant. With Cybill Shepherd.
8.00 Boon
For Whom the Chimes Toll
An accident at the Ponderosa forces Ken to seek work babysitting a collection of antique clocks.
9.00 Sharpe
Sharpe's Company
Sharpe's resolve is severely tested with the return of an evil villain from his past. In addition, he loses his hard-earned captaincy, his company lose their Green Jackets, and they are brutalised under the command of Sergeant Hakeswill.
11.00 Hill Street Blues
Say Uncle
Renko gets the 'hundred demon curse' put on him by a gypsy.
12midnight Get Smart
Leadside
Max Smart has to deal with a nimble infiltrator.
12.30am Gridlock
Simon Biagi hosts the fast-paced gameshow.
1.00-2.00am Tanamera
War is declared.

UK STYLE
LIFESTYLE PACK

7.00am Holiday on a Shoestring 7.30 Looking Good 8.00 Voyage 8.30 Collectors' Lot 9.00 Ready, Steady, Cook 9.30 Can't Cook, Won't Cook 10.00 Good Living 10.30 Change That 11.00 Changing Rooms 11.30 The Antiques Show 12noon Real Rooms 12.30pm Collectors' Lot 1.00 Ainsley's Meals in Minutes 1.30 Ready, Steady, Cook 2.00 Good Living 2.30 The Flower Show

3.00 The Green Room
Really stylish solutions for truly tiny gardens.
3.30 Learn to Garden with Stefan Buczacki
4.00 Voyage
The series which visits the four corners of the world.
4.30 Holiday in Style
UK Style's Travel Zone presents an exclusive extended version of BBC1's popular tourism show *Holiday*.
5.30 Antiques Roadshow
Hugh Scully and the team of experts invite members of the public to bring along their antiques.
6.30 Real Rooms
The makeover show with Simon Biagi.
7.00 Can't Cook, Won't Cook
Cookery challenge.
7.30 Collectors' Lot
Sue Cook presents the popular series.
8.00 Change That
Interior design roadshow.
8.30 House in Spain
A chance to see just what is involved in owning a property in Spain.
9.00 Charlie's Garden Army
Charlie Dimmock hosts the gardening series.
9.30 Changing Rooms
10.00 Antiques Watch
Unusual collections, curios and artefacts are explored in this antiques series.
10.30 Real Rooms
11.00 How Does Your Garden Grow?
A panel of the nation's top gardeners work on the horticultural problems of our day.
12midnight Garden Magic
Toby Buckland and Lisa Davis offer instant solutions to gardening dilemmas.
12.30am-1.00am Learn to Garden with Stefan Buczacki
gardening skills.

UK HORIZONS
WORLD/ ACCESS PACKS

7.00am Noise Patrol 7.50 Lion Country 8.20 Esther 8.50 Chimpanzee Diary 9.20 Dinosaur Cops 10.15 Genius of the Jet 11.15 Tomorrow's World Plus 12.15pm Esther 12.45 City Hospital 1.45 Dream House 2.15 Moving People 2.45 Noise Patrol
A look at the work of Westminster City Council's Noise Patrol.

3.45 Lion Country
Thelma needs sedating before her operation – but a three-ton rhino can be a difficult patient.
4.20 Zoo
4.50 Doctors at Large
To Be a GP
Three doctors discover that being a GP is not an easy job.
5.25 Airport
Heathrow is put on full emergency alert.
5.55 City Hospital
Live documentary series in which Gaby Roslin and her team of co-presenters report on the triumphs and trials of patients and staff at Southampton General.
7.00 Trouble at the Top
Rover's Return
Series following businessmen struggling to turn around ailing firms.
8.00 Zoo
The zoo prepares for one of its most important visitors in years – the Queen.
8.30 Doctors at Large
To Be a GP
9.00 Airport
Heathrow is put on full emergency alert when a pilot makes a rare Mayday call to air traffic control.
9.35 999
Michael Buerk presents extraordinary true tales of heroic rescues.
10.35 Trouble at the Top
Rover's Return
Series following businessmen struggling to turn around ailing firms.
11.30 Top Gear GTi
12.30am-1.00am Giving the Empire a Lift

UK PLAY:
1.00am Footage and Mouth 2.00 The Best of Glastonbury '99 3.05 Texas' Dream Performances 3.40 Hey DJ 4.40 Camberwick Green 5.00 Podge and Rodge 5.05 The Sound of Disco 6.00 The Sound of Play 6.30-7.00am TOTP Plus

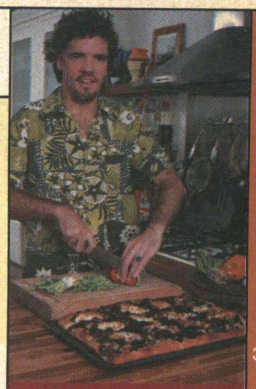

New Zealand influences 'Peter Gordon's Pacific Food'. Carlton Food Network 4.30pm

CABLE CHECK
Some of the channels listed may not be available in your area

NATIONAL GEOGRAPHIC CHANNEL
FAMILY PACK

7.00pm Explorer's Journal
Running the Distance
Explore the trials and tribulations of long distance runners.
8.00 Phantom River
Follow a dried-up river bed in Namibia to discover how elephants, insects and other creatures cope with extreme drought conditions.
9.00 Nepal – Life Among the Tigers
Visit the Teru people who live side-by-side with a deadly predator – the tiger.
9.30 Moving Giants
10.00 Facets of Brillance
Explore genius in all of its forms, including people with athletic, scientific and artistic ability.
11.00 Explorer's Journal
Stealing Beauty
All over the world, pristine wilderness is under threat. Ruth England investigates.
12midnight-1.00am Borne on the Wind
This episode describes and explains how the wind impacts on all forms of non-human life. Ninety per cent of plant life relies on the wind to spread its seeds and so keep the world alive.

6.00 AM MORNING
3.00 PM
4.00 PM
5.00 PM
6.00 PM
7.00 PM
8.00 PM
9.00 PM
10.00 PM
11.00 PM
12.00 NIGHT TIME

CHALLENGE TV
MUSIC & GAMES PACK

5.00pm Cross Wits
5.30 100%
6.00 Family Fortunes
6.30 Catchphrase
7.00 Sale of the Century
7.30 The Krypton Factor
8.00 The Crystal Maze
9.00 Stars in Their Eyes
9.30 Move on Up
Fast-paced gameshow.
10.00 Family Fortunes
Big money gameshow hosted by Les Dennis.
10.30 Candid Camera
11.00 Celebrity TV Bloopers
12midnight Don't Feed the Gondolas
12.30am The Cooler
1.00 3-2-1
2.00 Love at First Sight
2.30 Studs
3.00 Simply Irresistible
3.30 The Krypton Factor
4.00 Who's Sorry Now?
4.30 100%
5.00-6.00am Shopping with Screenshop

DISCOVERY HOME & LEISURE
WORLD PACK

6.00am The Joy of Painting 6.30 Garden Party 7.00 The Great Gardening Plot 7.30 Hammer it Home 8.00 Doorstep DIY 8.30 Our House Down Under 8.55 The Joy of Painting 9.30 Simply Painting 10.00 Garden Party 10.30 The Great Gardening Plot 11.00 Man Overboard 11.29 The Home and Leisure House 11.30 Wood Wizard 12noon Hometime 12.30pm Hometime 1.00 Two's Country 1.30 Home Again with Bob Vila 2.00 Our House 2.30 The New Yankee Workshop 3.00 This Old House with Steve and Norm 3.30-4.00pm Total Fishing with Matt Hayes
Angling adventures.

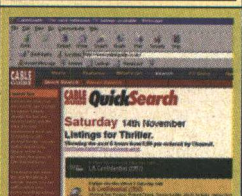

WANT TO KNOW IF YOUR FAVOURITE DOCUMENTARIES ARE ON THIS MONTH? OUR ONLINE TV LISTINGS GUIDE WILL TELL YOU!
http://www.cableguide.co.uk

GMTV 2
ACCESS PACK

GMTV2 offers pre-school and lifestyle shows between 6.00am and 9.25am.
Weekdays: The *Newshour* from 6.00am to 7.00am followed by children's programming.
Saturdays: The best of the week and programmes for children.
Sundays: Children's shows plus a round-up of the week's news in *The Review*.

Friday 21 January

MORNING

6.00 AM

CABLE CHECK
Some of the channels listed may not be available in your area

DISCOVERY
WORLD PACK

3.00 PM

4.00pm Rex Hunt Fishing Adventures
4.30 Discovery Today
Steve Knight looks forward to the coming week's highlights on Discovery.

4.00 PM

5.00 Time Team
Isle of Islay
The team sheds fascinating light on important aspects of Britain's past.

5.00 PM

6.00 A Need for Speed
The story of one man's attempt to find out how far a car with a conventional combustion engine can go.

6.00 PM

7.00 Confessions of...
London Bus
Two people strive to gain their PCV (passenger-carrying vehicle) licence.
7.30 Discovery Today

7.00 PM

8.00 The Human Journey
A Creative Explosion
Tracing our ancestors' movements from the Middle East into Asia.

8.00 PM

9.00 Crocodile Hunter
Legends of the Galapagos
Steve and Terri Irwin look at the wildlife of the Galapagos Islands.

9.00 PM

10.00 Grizzly Diaries
Documentary based on the experiences of Timothy Treadwell, who left his urban surroundings to spend time in Alaska.

10.00 PM

11.00 Extreme Machines
Emergency Vehicles
Programme dedicated to the machines that help humans save lives.

11.00 PM

12midnight Forensic Detectives
Scattered Clues
Series on how crimes are solved using the tools of forensic science.
1.00am Discovery Today
1.30-2.00am Diving School
Following the fortunes of trainee commercial divers.

12.00 NIGHT TIME

CARTOON NETWORK
FAMILY PACK

5.00am Fruitties 5.30 Blinky Bill 6.00 Tidings 6.30 Flying Rhino Junior High 7.00 Sylvester and Tweety Mysteries 7.30 Dexter's Laboratory 8.00 Looney Tunes 8.30 Smurfs 9.00 Tiny Toons 9.30 Tom and Jerry Kids 10.00 Blinky Bill 10.30 Tabaluga 11.00 Tidings 11.30 Tom and Jerry 12noon Looney Tunes 12.30pm Droopy and Barney Bear 1.00 Pinky and the Brain 1.30 Animaniacs 2.00 2 Stupid Dogs 2.30 Addams Family

3.00 Flying Rhino Junior High
3.30 Dexter's Laboratory
Chemical chaos with the bedroom professor.
4.00 Cartoon Cartoon Fridays
Three hours of the best 'toons from Cartoon Network. With all your favourites, such as *Johnny Bravo, Dexter's Laboratory* and *I Am Weasel.*

7.00 Tom and Jerry
Madcap comic antics.
7.15 Looney Tunes
7.30 Scooby Doo
8.00 Pinky and the Brain
8.30-9.00pm Batman

TNT
FAMILY PACK

9.00pm WCW Nitro
The latest WCW wrestling action from the US.

12midnight-1.00am
The Dukes of Hazzard

CARTOON NETWORK:
1.00am Flying Rhino Junior High 1.30 The Magic Roundabout 2.00 The Tidings 2.30 Tabaluga 3.00 The Fruitties 3.30 Blinky Bill 4.00 The Magic Roundabout 4.30-5.00am Tabaluga

NICKELODEON
FAMILY PACK

7.00am The Three Friends... & Jerry 7.30 Kenan & Kel 8.00 SpongeBob Square Pants 8.30 Rugrats 9.00 Thomas 9.30 Blue's Clues 10.00 Magic School Bus 10.30 Papa Beaver 11.00 Babar 11.30 Arthur 12noon Thomas 12.30pm Blue's Clues 1.00 Rugrats 1.30 Noah's Island 2.00 Anthony Ant 2.30 Muppet Babies

3.00 Doug
The animated antics of a daydreamer and his dog.
3.30 Hey Arnold!
The adventures of the boy with an odd-shaped head.
4.00 Rugrats
Fun with the over-imaginative toddlers.
4.30 SpongeBob Square Pants
Animated adventures.
5.00 Two of a Kind
Comedy with twin sisters, Mary-Kate and Ashley.
5.30 Sister Sister
6.00 Sabrina the Teenage Witch
6.30-7.00pm Kenan & Kel

PARAMOUNT COMEDY CHANNEL
FAMILY PACK

7.00pm Clueless
Graduation
Sean is expelled for lying.
7.30 Desmond's
8.00 Dharma and Greg
You Want Fries with That?
Greg is depressed.
8.30 Just Shoot Me
The Withholder
9.00 Married... with Children
Poppy's by the Tree
9.30 Spin City
Wonder Woman

10.00 FILM: Woman in Red
Gene Wilder, Kelly Le Brock, Charles Grodin
A happily married man's life is turned upside down after he sees a beautiful woman on an advertising billboard.
1984
11.35 Cheers
The Showdown – Part I
Sam's brother visits Cheers.
12.05am Cheers
The Showdown – Part II
12.35 Encore Encore 1.05 Rex the Runt 1.15 Food Fight 1.45 Rex the Runt 1.55 Mork and Mindy 2.30 Nurses 3.10 It's Garry Shandling's Show 3.30-4.00am Abbott and Costello

FOX KIDS
FAMILY PACK

6.00am BeetleBorgs Metallix 6.30 Spiderman 7.00 Monster Rancher 7.25 Oggy and the Cockroaches 7.30 Dennis and Gnasher 8.00 Mystic Knights 8.25 Hero Turtles: The Next Mutation 8.50 Fantastic Four 9.15 Incredible Hulk 9.40 Masked Rider 10.05 X-Men 10.30 Casper 10.55 Eek the Cat 11.05 Walter Melon 11.30 Inspector Gadget 11.55 Sam and Max 12.05pm Secret Files of the Spy Dogs 12.30 Donkey Kong Country 1.00 Oggy and the Cockroaches 1.25 Hero Turtles: The Next Mutation 1.55 Fantastic Four 2.20 Incredible Hulk 2.45 Masked Rider

3.10 X-Men
3.29 X-Press
UK Connection
Magazine programme.
3.30 Monster Rancher
4.00 Power Rangers in Space
The kids blast back in their newest incarnation.
4.30 Mystic Knights of Tir Na Nog
5.00 Dennis and Gnasher
Dennis and Gnasher take on the enemy – adults.
5.30 Ace Ventura
Zany pet-detection antics.
6.00 Oggy and the Cockroaches
6.30-7.00pm Goosebumps
Spooky stories

SHOP!
LIFESTYLE/ SELECTION PACKS

6.00am Shop! Selection
Round-up of the best-sellers.
7.00 Bargain Shop!
Today's bargain offers.
7.30 Dimanti Designs
Stunning diamond-look jewellery designs.
8.30 Dress for Less
The essential weekend wardrobe at bargain prices.
9.30 Fitness Zone
The affordable way to keep in shape.
10.00 Home Style
Fresh ideas for your home.
11.00 Beauty Secrets
Valentine's Day gift ideas.
11.30 Collectors' Corner
12noon 12 to 26
Beautiful fashion in the widest range of sizes.
1.00pm Bargain Shop!
Today's bargain offers.
1.30 Shop! Selection
2.30 6 of the Best
Home fitness equipment.
3.00 Sound and Vision
Home entertainment.
4.00 In the Kitchen
Professional cooking tips from top chef Paul Brodel.
5.00 Shop! Selection
Round-up of the best-sellers.
6.00 12 to 26
7.00-7.30pm Collectors' Corner
More must-haves.

NEWS AND INTERNATIONAL

BBC NEWS 24
NEWS & SPORT/ ACCESS PACKS

6.00am News 8.00 News 9.00 News 9.30 The World Today 10.00 News 12noon News 1.00pm News 1.30 UK Today 2.00 News 4.00 News 6.00 News 6.30 UK Today 7.00 News 7.30 Sportsday 9.00 News 9.30 Europe Direct 10.00 News 10.30 HARDtalk 11.00 News 11.30 Talking Movies 12midnight News 12.30am Zero 30 1.00 News 2.30 Talking Movies 3.00 News 3.30 HARDtalk 4.30 Zero 30 5.00 News 5.30-6.00am Seven Days

CNN INTERNATIONAL
NEWS & SPORT PACK

News throughout the day, plus: 5.00am This Morning 5.30 World Business 6.00 Morning 6.30 Business 7.00 Morning 7.30 World Business 8.00 This Morning 8.30 Sport 9.00 Larry King 10.30 Sport 11.30 Biz Asia 12.30pm Pinnacle 1.15 Asian 1.30 Report 2.30 Showbiz 3.30 Sport 4.30 Europe 5.00 Larry King 7.30 Business 8.30 Q&A 9.30 Insight 10.00 Business 10.30 Sport 11.00 View 11.30 Moneyline 12.30am Europe 1.30 Q&A 2.00 Larry King 3.30 Moneyline 4.30-5.00am Science

SKY NEWS
NEWS & SPORT/ ACCESS PACKS

News on the hour, every hour, plus: 6.00am Sunrise 10.30 Sky World News 11.30 Money 12noon Sky News Today 2.30pm Your Call 4.30 Sky World News 5.00 Live at Five 8.30 Sky Business Report 9.30 Answer the Question 10.00 Sky News at Ten 10.30 Sportsline 12.30am CBS Evening News 1.30 Your Call 2.30 Sky Business Report 3.30 Week in Review 4.30 Fashion TV 5.30-6.00am CBS Evening News

INTERNATIONAL

TV5 5.00am Journal 5.15 Journal des Journaux 5.30 Télématin et le Journal du Temps 7.00 Journal 7.30 Fête des Bébés 8.00 Infos 8.05 Zig Zag Café 9.00 Journal 9.15 Fiction: Entre Terre et Mer 11.00 Infos 11.05 100% Questions 11.30 Journal 12noon Infos 12.05pm Fax Culture 1.00 Journal 1.15 Fiction: Entre Terre et Mer 3.00 Journal 3.15 TV5 Questions 3.30 Les Carnets du Bourlingueur 4.00 Infos 4.05 Pyramide 4.30 Questions pour un Champion 5.00 Journal 5.15 Fiction: Entre Terre et Mer 7.00 Journal 7.30 Journal et le Journal du Temps 8.00 Infos 8.05 Diva 9.00 Journal Télévisé 9.15 Divertissement 11.00 Journal Télévisé 11.30-12midnight Soir 3

ASIANET
ADD-ON CHANNEL

CABLE EXCLUSIVE

7.30am DD News 8.00 Is Hafte Ki Kahani 8.30 Holy Quran 9.00 FILM 11.30 News 12noon Rajni 12.30pm Khiladi 1.00 Swabimaan 1.30 FILM 4.00 Nanne Jasoos 4.30 Is Hafte Ki Kahani 5.00 Kaala Daira 6.00 Tiger 6.30 Asianet Legal Live 7.30 News 8.00 Swabimaan 8.30 Dard 9.00 FILM 11.30 News 12midnight MTV Fresh 12.30am Swabimaan 1.00 FILM 4.00 Music Box 4.30 Dard 5.00 MTV 123 6.00 Nanne Jasoos 6.30 News 7.00-8.00am Mehfil

ZEE TV
ADD-ON CHANNEL

6.00am Dam Dama Dam 6.30 Jaagran 7.00 Faith 7.30 News 8.00 Pakistan News Link 8.30 Tara 9.00 Adhikar 9.30 Raahein 10.00 Apne Apne Raastey 11.00 Zaike Zaike Ka Safar 11.30 Amar Prem 12noon FILM 3.00pm Chashme Baddoor 3.30 Chalo Cinema 4.00 Chutki Baja Ke 4.30 Akbar Birbal 5.00 Mr Gayab 5.30 Amanat 6.00 Hip Hip Hurray 6.30 Best of India 7.00 Up Beat 7.30 Entertainment Express 8.00 News 8.30 FILM 11.30 Kamal Kombination 12midnight News 12.30am Mano Ya Na Mano 1.00 X Zone 2.00 FILM 5.00 Commander 5.30-6.00am Flu

CHRISTIAN CHANNEL EUROPE
WORLD PACK

5.00am CMTV 6.00 Good News 6.30 Changing Your World 7.00 Believer's Voice of Victory 7.30 This is Your Day 8.00 Behind the Screens 8.15 CMTV 8.30 Life in the Word 9.00 CMTV 10.30-11.00am Feature

BLOOMBERG
WORLD PACK

2.15am Fund Manager's Corner 3.15 Fund Manager's Corner 4.15-6.00am South Africa Report

BBC PARLIAMENT
NEWS & SPORT PACK

5.30am Select Committees 7.00 The Record 7.30 Select Committees 3.00pm House of Lords 9.30 Select Committees 11.30-12midnight The Point

THE HISTORY CHANNEL
WORLD PACK

12noon The Search for the Abominable Snowman
12.55pm Photos for the Future
1.00 Biography
Josef Mengele
2.00 Biography
Pol Pot
A profile of the despot.
3.00 Fabulous Fortunes
Dirty Money – Mafias
3.30 Edward Windsor Presents...
Hatfield and St Albans
4.00 Military Blunders
Death at Stalingrad
4.30 Military Blunders
The Bomb Plot to Kill Hitler
5.00 Schooners
6.00 Salem Witch Trials
6.55 Photos for the Future
7.00 Biography
Adolf Hitler
8.00 Biography
Boris Yeltsin
9.30-10.00pm Edward Windsor Presents...
Palaces Part II

TV TRAVEL SHOP
BONUS CHANNEL

A total travel service in your own home. Video brochures give a guided tour of resorts around the world, with regular bulletins and programmes featuring late holidays and special offers. Viewers can then book holidays 24-hours-a-day, seven-days-a-week, by calling 0870 60 60 747. For more information and full listings turn to TV Travel Shop Text, from page 200.

QVC
LIFESTYLE/ SELECTION PACKS

QVC The Shopping Channel is at your service 24-hours-a-day – so watch when you can and tape when you can't. All you need is an item number. Call free phone on 0800-50-40-30 at any time. Today's highlight is In The Salon With Tova at 6.00pm

Week 4

Saturday 22nd January-Monday 31st January

Holiday horror

The National Geographic premiere of *Avalanche!* investigates the devastating force of these sudden and ferocious slides of snow. It includes harrowing first-hand accounts from a group of survivors who were buried by an avalanche, while footage from the video diary of a British family, who witness an avalanche while holidaying in the Austrian ski resort of Galtur, lends the programme a compelling immediacy.

NATIONAL GEOGRAPHIC TUESDAY 25TH 10.00PM

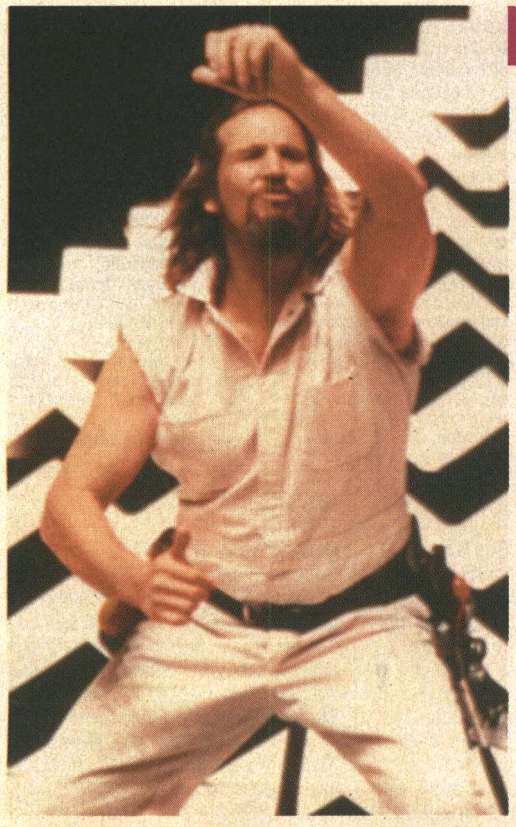

Jeff's double trouble

The delightfully dense plot of Joel and Ethan Coen's *The Big Lebowski* sees LA slacker Jeff Lebowski (Jeff Bridges, left) get mistaken for an identically named millionaire with a debt-ridden wife. The mix-up sets in motion a series of perversely funny events.

SKY PREMIER
SATURDAY 22ND 10.00PM

All the Dwight moves

Arsenal descend on Old Trafford this Monday keen to avenge their 2-0 home defeat against Manchester United (whose Dwight Yorke is pictured, right). It's a fixture of pure Premier League pedigree and is sure to be a passionately contested match between two of the top flight's fiercest rivals.

SKY SPORTS 1 MONDAY 24TH
7.00PM – LIVE

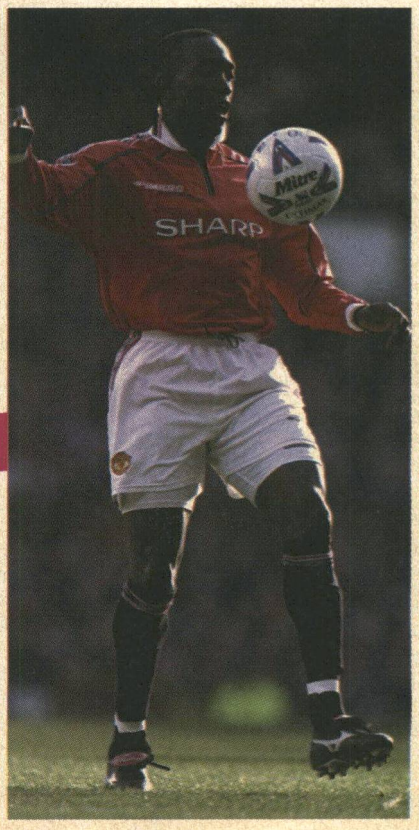

Saturday 22 January

SKY PREMIER
PREMIUM CHANNEL

MORNING

6.00am Jitters
1997, rating Sky PG, 88 mins
8.00 The Witches
Anjelica Huston, Mai Zetterling 1990, rating Sky PG, DS, 88 mins
10.00 Going Under
Bill Pullman, Ned Beatty 1990, rating Sky PG, 77 mins
12noon Mousehunt
Nathan Lane, Lee Evans
Text *1997, rating Sky PG, 94 mins*
2.00pm Deep Impact
Morgan Freeman, Robert Duvall, Elijah Wood, Téa Leoni
Action blockbuster which sees the Earth facing destruction from a deadly two billion ton asteroid on a collision course with it. Text *1997, rating Sky PG, 116 mins*

4.00 The Witches
Anjelica Huston, Mai Zetterling, Jasen Fisher, Rowan Atkinson
A scary and wickedly witty adaptation of Roald Dahl's popular children's novel about a young orphan who encounters a group of sinister witches while on holiday. *1990, rating Sky PG, DS, 88 mins*
5.45 Mousehunt
Nathan Lane, Lee Evans, Vicki Lewis, Maury Chaykin
Slapstick comedy. Two hard-up brothers plan to renovate and sell a valuable building but are thwarted by a smart and tricky rodent in residence. This is no ordinary rodent – the cunning creature evades the brothers' most devious devices. Text *1997, rating Sky PG, 94 mins*
7.30 Preview Show
Hosted by Jessica Whittaker.
8.00 Deep Impact
Morgan Freeman, Robert Duvall, Elijah Wood, Téa Leoni
Action blockbuster which sees the Earth facing destruction from a deadly two billion tonne asteroid on a collision course. The only hope of survival rests with a team of young astronauts sent into space to intercept and destroy the asteroid. Text *1997, rating Sky PG, DS, 116 mins*
10.00 The Big Lebowski
Jeff Bridges, John Goodman, Julianne Moore, Steve Buscemi
PREMIERE Off-beat comedy drama about an unreconstructed hippy. When he is visited by gangsters mistaking him for a wealthy industrialist he seeks out his namesake and is soon embroiled in a complex scheme he can't understand. Text *1998, rating Sky 18, DS, 112 mins*
12midnight One Night Stand
Wesley Snipes, Nastassja Kinski, Kyle MacLachlan, Robert Downey Jr
Erotic examination of infidelity. Text *1997, rating Sky 18, 99 mins*
1.45 The Big Lebowski
Comedy drama. Text *1998, rating Sky 18, DS, 112 mins*
3.45-6.00am Jitters
1997, rating Sky PG, 88 mins

NIGHT TIME

SKY MOVIEMAX
PREMIUM CHANNEL

6.20am
Femmes Fatales: Kim Basinger
7.00 Return to Snowy River
1988, rating Sky PG, 95 mins
9.00 No More Baths!
1997, rating Sky U, 92 mins
11.00
National Lampoon's Men in White
1998, rating Sky PG, 83 mins
1.00pm Little Miss Magic
Russ Tamblyn, Vanessa Koman 1996, rating Sky PG, 83 mins

3.00 Hercules
Lou Ferrigno, Sybil Danning, Brad Harris, William Berger
Italian-made fantasy, which draws loosely on classical mythology. The warrior Hercules sets out to rescue a princess who is being held captive against her will, fighting off the hordes of an evil king in order to reach her before its too late. *1983, rating Sky PG, 95 mins*
5.00 National Lampoon's Men in White
Tom Wilson, Karim Prince, Wigald Boning, M Emmett Walsh
Slapstick comedy about two garbage men who are picked up by aliens to be experimented upon. However, they defy their alien captors and take the lead in stopping the ultimate alien invasion which is being planned. *1998, rating Sky PG, 83 mins*
7.00 Finding Kelly
Brighton Hertford, Jameson Baltes, Derk Cheetwood
PREMIERE Family adventure. A couple of young sleuths progress from finding kittens to searching for a missing high school senior. Will their worst fears – that she has been 'disposed of' by her boyfriend – be confirmed, or will she be found safe and well?. *1998, rating Sky PG, 84 mins*
9.00 Murder at 1600
Wesley Snipes, Diane Lane, Alan Alda, Daniel Benzali
Thriller. A Washington homicide detective thinks he's seen it all – until his latest case gives him the biggest shock of his life. It involves the murder of a young woman at the White House. Text *1997, rating Sky 15, 102 mins*
10.50 Face
Robert Carlyle, Ray Winstone, Steve Waddington, Phil Davis
British gangster thriller. A couple of East End villains plan to make a lucrative raid on a security firm with their fellow cronies. But the booty is less than they hoped for. *1997, rating Sky 18, 101 mins*
12.35am Fatal Affair
1997, rating Sky 15, 90 mins
2.10 Eve of Destruction
Sci-fi thriller. Last Play *1991, rating Sky 18, 95 mins*
3.50 Lawn Dogs
Text *1996, rating Sky 15, 97 mins*
5.30-6.00am
Action Heroes: James Bond

SKY CINEMA
PREMIUM CHANNEL

11.00am The Men
Marlon Brando, Teresa Wright
An ex-GI tries to readjust to civilian life. *1950, rating Sky PG, 83 mins*
12.30pm Rebecca
Laurence Olivier, Joan Fontaine
Thriller. A young bride moves into a new house in Cornwall, but remains in the shadow of her husband's mysterious first wife. Text *1940, rating Sky PG, 125 mins*
2.45 Drum Beat
Alan Ladd, Audrey Dalton, Marisa Pavan, Robert Keith
Drama about a maverick Indian fighter who, on the command of the American President, must negotiate peace with a rebel Indian leader leading the Mohoc tribe in the far West of the United States, a conflict which led to atrocities being committed by both sides. *1954, rating Sky PG, 103 mins*

4.45 Gandhi
Ben Kingsley, Candice Bergen, Edward Fox, John Gielgud,
Richard Attenborough's epic, multi-Oscar-winning biopic of India's 'man of peace', Gandhi. The film follows his struggle to free India from colonial rule, leading the viewer from his humble beginnings as a lawyer in South Africa to his elevation to spiritual leader and martyr, all the time preaching a doctrine of non-violence and peaceful disobedience in the face of extreme adversity and inflamed passions on both sides of the political divide. *1982, rating Sky PG, 180 mins*

8.00 The Go-Between
Julie Christie, Dominic Guard, Michael Redgrave, Alan Bates
Award-winning drama, with a script by Harold Pinter, about a young boy who ferries love letters between a farmer and a pretty young aristocratic woman in Edwardian England and becomes aware that there are disturbing forces at work. *1971, rating Sky PG, 111 mins*
10.00 Presumed Innocent
Harrison Ford, Brian Dennehy, Raul Julia, Bonnie Bedelia
Thriller. An sssitant DA is assigned to investigate the brutal rape and murder of his legal colleague and one-time lover. The lawyer's life is turned upside-down when all the evidence uncovered points to him being the killer. *1990, rating Sky 18, 122 mins*
12.10am The Chase
Marlon Brando, Robert Redford
Prison escape drama. *1966, rating Sky 15, 128 mins*
2.25 To Be or Not to Be
Jack Benny, Carole Lombard 1942, rating Sky U, 95 mins
4.05-6.00am The Men
Marlon Brando, Teresa Wright 1950, rating Sky PG, 83 mins

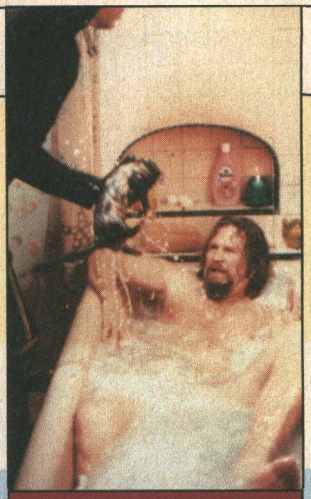

A marmot menaces Jeff Bridges in the premiere of 'The Big Lebowski'. Sky Premier 10.00pm

FILMFOUR
ADD-ON CHANNEL

6.00pm Beautopia
Petra Svabenska, Susanne Hoppe, Dana Douglas
Fascinating documentary which focuses on four aspiring models from the Czech Republic, Germany, USA and Britain as they try to make it in the cut-throat world of international fashion. *1994, 103 mins*
7.50
The Blair Fish Project
8.00 Educating Rita
Julie Walters, Michael Caine, Maureen Lipman, Jack Walsh
Award-winning film version of Willy Russell's play. A Liverpudlian housewife joins the Open University thirsty for knowledge about herself only to encounter a boozy, disillusioned lecturer who has problems with his personal relationships. Text *1983, 106 mins*
10.00
The Portrait of a Lady
Nicole Kidman, John Malkovich, Mary-Louise Parker
Adaptation of Henry James's classic novel about an American heiress who travels to Europe, ending up in Italy where she's courted by a charming widower but is also under pressure to marry a more suitable suitor.
Text *1996, 139 mins*
12.25am Fishbelly White
12.50 Welcome to the Dollhouse
Heather Matarazzo, Matthew Faber,
Teen angst comedy. *1997, 88 mins*
2.20am Manny and Lo Mins
Scarlett Johansson
Drama. A couple of sisters run away from home. *1996, 84 mins*
3.50-6.00am Over the Edge
Teen drama. *1979, 90 mins*

ITV2
ACCESS PACK

9.25am Tiny CITV2
10.30 Mad for It
11.00 Pump It Up
11.30 Lifeforce
12noon The Worst Witch
12.30pm Bedrock
Fun with celebrity guests, music, bedroom webcams, e-mail activity and a daily battle of the sexes.
2.30 Football First
Live football updates from around the country, using the latest technology to bring all the latest scores in England and Scotland.

5.30 Airline
Football fans flying out to Germany for the European Cup final add to the chaos as they scramble for tickets.
6.00 Heartbeat
Nostalgic police drama series set in a 1960s Yorkshire village with a crime rate high enough to keep the local bobby busy at all times. With Nick Berry.
7.00 Snooker:
The Nations Cup – LIVE
Action from the snooker tournament in Reading that pits the five home countries against each other. Wales are the defending champions.

9.40 Happy Birthday, Tina!
A celebration of Tina Turner's life and career on her 60th birthday, with archive footage, celebrity reminiscences and performances from the soul legend herself. Featuring some of her greatest hits as well as some of the songs from her latest album.
11.00 Gatecrashers
Join Guy de Beaujeu and Patrick Stockhausen as they attempt to gatecrash the parties of the rich and famous.
11.30 Feature
12.30am Battle Dome
Get ready to rock in the violent world of Battle Dome.
1.30 Bedrock
Fun with celebrity guests, music, bedroom webcams, e-mail activity and a daily battle of the sexes.
2.30-3.00am
The Haunted Fishtank
With Ed Hall.

SKY box office

A movies on-demand service from Cable & Wireless

SKY BOX OFFICE 1 IS NO LONGER AVAILABLE ON THE CABLE & WIRELESS NETWORK

Sky Box Office 2
Channel 52
ENEMY OF THE STATE
Paranoid thriller. An ordinary attorney, who happens to bump into the wrong man at the wrong time, finds his life destroyed as he is pursued by shadowy forces who seem to know his every move. Stars Will Smith. Text *1998, rating Sky 15, 126 mins*
PLAYS AT 6.00am, 8.30am, 6.30pm, 9.00pm, 11.30pm, 2.00am

Sky Box Office 3
Channel 53
STAR TREK: INSURRECTION
Sci-fi adventure. The captain of the *Enterprise* defies the Federation when he uncovers a plot to drive out the population from a planet that holds the key to eternal youth. Stars Patrick Stewart. Text *1998, rating Sky PG, 98 mins*
PLAYS AT 6.00am, 8.00am, 10.00am, 12noon, 2.00pm, 4.00pm, 6.00pm, 8.00pm, 10.00pm, 12midnight, 2.00am, 4.00am

Sky Box Office 4
Channel 54
PRACTICAL MAGIC
Supernatural romance. Two sisters, descended from a long line of witches, find that their powers come at a price – any man they fall in love with will die. However, they are determined to find the life they want despite the family curse. Stars Sandra Bullock and Nicole Kidman. Text *1998, rating Sky 12, 99 mins*
PLAYS AT at 8.00pm, 10.00pm, 4.00am

See pages 18 and 19 for full details or tune into Channel 50 for full details and Terms and Conditions.
Customers with a Videoway set-top-box must view all events on Channel 50.

Saturday 22 January

SKY ONE
ACTION/ SELECTION PACKS

7.00am Count Duckula 7.30 Tintin 8.00 Pokémon 8.30 The Simpsons Text **9.00 Godzilla 9.30 Mummies Alive 10.00 The Adventures of Sinbad 11.00 WWF – Live Wire 12noon WWF – Metal 1.00pm Speed!** Text **1.30 Storm Warning** Text **2.00 America's Dumbest Criminals** Text **2.30 America's Dumbest Criminals** Text

3.00 The New Adventures of Superman
Lois and Clarks
With Superman trapped in a time window, an alternate Superman must save the universe. Text

4.00 Star Trek: Deep Space Nine
The House of Quark
A Klingon accidentally dies in Quark's bar and the Ferengi admits responsibility. Text

5.00 Star Trek: Voyager
Projections
When *Voyager* is damaged in a Kazon attack, the doctor leaves sickbay using a remote holo-projection system to help him.

6.00 The Simpsons
Separate Vocations Text
Animated humour.

6.30 The Simpsons
Grade School Confidential
Bart becomes a blackmailer.

7.00 Futurama
My Three Suns – Part I Text

7.00 Futurama
My Three Suns – Part II Text

8.00 Dilbert
Art

8.30 The PJs
House Potty
Thurgood orders up a new automatic toilet. Text

9.00 World Wrestling Federation – Live Wire
Michael Cole presents coverage of exclusive bouts featuring star performers such as The Undertaker and Flash Funk.

10.00 Cops
Indianapolis
Fly-on-the-wall documentary.

10.30 Cops
Indianapolis
Fly-on-the-wall documentary.

11.00 Prickly Heat
This gameshow with a twist takes the well-loved elements of traditional television and shakes them into a heady cocktail of documentary and dating game.

12midnight Showbiz Weekly
The Sound Republic is the setting for this essential showbiz guide.

12.30am Pacific Palisades
The Other Woman

1.00 LAPD

1.30 Law and Order
Past Imperfect

2.30-6.00am Long Play

UK GOLD
LIFESTYLE/ SELECTION PACKS

7.00am Angels

7.25 Neighbours Omnibus
Another chance to see last week's episodes from Ramsey Street.

9.35 Dynasty Omnibus
Omnibus edition of the soap about the lives of the Carrington clan.

12.15pm EastEnders Omnibus
Tensions in the Kapoor family come to a head. Ricky tries Frank's patience. Dot learns more about Nick. Aidan is offered a new life.

3.10 The Bill Omnibus
Conway's diving team finds a corpse in the dock. Beech saves the day with a bit of quick thinking and a stroke of luck when trying to solve a hit-and-run case. Quinnan and Page are puzzled when a man is attacked by his 12-year-old daughter and decide to delve into his past to find out why. Quinnan and Hollis uncover an unusual form of law enforcement when a store detective, renowned for his bravery, is accused of assaulting a shoplifter.

5.35 The Brittas Empire
http://etc
A crisis hits Whitbury Leisure Centre when Brittas decides to computerise every task.

6.10
FILM: Doctor in Distress
Dirk Bogarde, James Robertson Justice, Samantha Eggar
Comedy about a hospital doctor and his tyrannical boss. When a bad tempered consultant surgeon suddenly mellows, the hospital staff do not know whether to be pleased or alarmed. *1963*

8.00 Open All Hours
Sitcom about miserly shopkeeper Arkwright and his assistant.

8.40 Yes, Prime Minister
A Victory for Democracy
Hacker begins to wonder whether the government runs the Foreign Office, or vice versa.

9.20 Absolutely Fabulous
Hospital
Sitcom with Jennifer Saunders.

10.00 The Royle Family
It is Sunday afternoon, which means that Nana is round for the day – but nothing stands in the way of *The Antiques Roadshow*.

10.40
Harry Enfield and Chums
More comedy classics.

11.20 Monty Python's Flying Circus
Full Frontal Nudity
More seminal comedy.

12midnight Taggart
Hellfire
The police are convinced that Greg Martin killed his father but cannot prove it. With Mark McManus.

2.00am Ruby Wax Meets... Pamela Anderson

2.30 Butterflies

3.00-7.00am Shopping with Screenshop

LIVING
LIFESTYLE PACK

6.00am Through the Keyhole
6.30 Can't Cook, Won't Cook
7.00 Tiny Living
9.00 Forgive or Forget
9.50 The Roseanne Show
10.20 Home and Away Omnibus
12.30pm
FILM: Memories of Murder
Nancy Allen, Robin Thomas
Thriller. *1990*

2.20 FILM: The Waiting Game
Chandra West, Paula Abdul, Jonathan Crombie, Art Hindle
Romantic drama. Two young female artists both searching for the ideal man become involved with two enigmatic strangers, who lead them into a mystery involving drugs and the CIA. *1998*

4.10 Plastic Fantastic
Looking at people who have chosen to undergo plastic surgery.

4.40 Maury Povich
A double bill of the compelling and personal talk show dealing with intense emotional conflicts, hosted by veteran broadcast journalist Maury Povich.

6.20
Chat's Moral Dilemmas
Julia Bradbury hosts a double bill of the talk show which offers advice to people who are in a dilemma and don't know what to do about it. What will they decide?

8.00 Judge Judy
Double bill of the show in which New York City's outspoken family court judge Judy Sheindlin presides over a series of real-life cases and conflicts.

9.00 Profiler
Suspense thriller series about Dr Sam Waters, a brilliant forensic psychologist with a gift for understanding the criminal mind. With Ally Walker.

10.00 Jerry Springer
Double bill of the outrageous American talk show in which Jerry Springer and his guests engage in lively – and sometimes heated – discussion about relationship issues.

11.45-12midnight Sex Bites
More raunchy late-night fun with Katrina Buchanan.

CABLE CHECK
Some of the channels listed may not be available in your area

GRANADA PLUS
ACTION PACK

6.00am Bonanza
7.00 Plus on Plus
7.30 How's Your Father?
8.00 On the Buses
8.30 Supersonic
9.00 The High Chaparral
10.00 The Saint
11.00 The Love Boat
12noon The Odd Couple
12.30pm Plus on Plus
1.00 Bonanza
2.00 The Agatha Christie Hour

3.00 A Bit of a Do
The Crowning of Mrs Frozen Chicken
Comedy drama series which observes the double standards of the British class system.

4.00 The Love Boat
Identical Problem
Twins pretend to be one person, and an elderly couple threaten to put a jinx on the *Pacific Princess*.

5.00 Hawaii Five-0
Samurai
The *Five-0* team goes into action when a Honolulu racket boss runs into serious difficulty with a Japanese secret society.

6.00 Watching
Outing
Malcolm tries to accommodate both Brenda and his mother.

6.30 The Lovers
Comedy with Richard Beckinsale.

7.00
The Agatha Christie Hour
Partners in Crime: Affair of the Pink Pearl
A valuable pink pearl is stolen from a dinner party guest.

8.00 A Bit of a Do
The Crowning of Mrs Frozen Chicken
A young married couple are embarrassed at having to attend an meat-marketing function.

9.00
The Brian Conley Show
Comedy variety show with sketches and musical numbers.

9.30 Hale and Pace

10.00-11.00pm
Beat the Carrot

GRANADA MEN & MOTORS
ACTION PACK

11.00pm Fully X-Posed
The series which focuses on both professional and amateur glamour photography.

11.30 Jo Guest in Jamaica
Raunchy travel show.

12midnight
Garry Bushell Reveals All
Garry Bushell and his panel of guests spill the beans on celebrities.

12.30am Blackpool Rocks
A look at Blackpool's throbbing nightlife and entertainment industry.

1.00 The Hot House

1.30-2.00am
A User's Guide to Style

DISNEY CHANNEL
ADD-ON/ PREMIUM CHANNEL

6.00am PB and J Otter 6.20 Music Time 6.25 Pooh 6.40 Circle Time 6.45 Toons 6.55 Spot 7.05 Bite Size 7.20 Art Play 7.25 Bear in the House 7.50 Rolie 8.00 Boy Meets World 8.30 Teen Angel 9.00 Double Art Attack 9.30 Hercules 10.00 Sabrina 10.30 Pepper Ann 11.00 Smart Guy 11.30 Brotherly Love 12noon Boy Meets World 12.30pm Incredible Story Studio 1.00 Disney on Demand 2.30 Mickey Mouseworks

3.00 101 Dalmatians
Canine capers. Text

3.30 Timon and Pumbaa
Fun with the mad meerkat and the wacky warthog from Disney's *The Lion King*. Text

4.00 FILM: The Rescuers
Voices of Eva Gabor, Bob Newhart, Geraldine Page
Animated family adventure. When an orphan girl is kidnapped, no-one seems to care except a secret worldwide association of mice. *1977* Text

5.15 Honey, I Shrunk the Kids: The TV Show
From Honey, With Love
Wayne becomes a spy. Text

6.00 Smart Guy
TJ's a smart kid who's wise beyond his years. Text

6.30 Boy Meets World
Poetic License: An Ode to Holden Caulfield Text

7.00 FILM: The New Adventures of Spin and Marty: Suspect Behaviour
Judd Nelson, Charles Shaughnessy, David Gallagher
Family adventure. Two city teenagers strive to uncover unearthly deeds. *1991*

8.25 FILM: Honey, I Shrunk the Kids
Rick Moranis, Matt Frewer, Kristine Sutherland, Amy O'Neill
Family adventure. The children of an eccentric inventor are accidentally shrunk by his latest invention – and find themselves in a terrifying wilderness that used to be their back yard. *1989* Text

10.00 Home Improvement

10.30 Thunderstone

11.00
Dr Quinn: Medicine Woman

11.50-12midnight Toons

THE BOX
MUSIC & GAMES PACK

Interactive music channel which allows the viewer to select videos of their choice 24-hours-a-day, seven-days-a-week. Also includes BOXFresh – latest videos available; BOXTalk – unique interviews with artists/bands; Breakin' Out of THE BOX – videos tipped for the top. Plus weekly competitions.

SATURDAY CONTINUES OVERLEAF...

6.00 AM MORNING
3.00 PM
4.00 PM
5.00 PM
6.00 PM
7.00 PM
8.00 PM
9.00 PM
10.00 PM
11.00 PM
12.00 NIGHT TIME

CABLE CHOICE

FILM

The Big Lebowski
Sky Premier 10.00pm
From the warped imaginations of sibling film-makers Joel and Ethan Coen comes this outrageously original comedy concerning mistaken identity, kidnapping and ten-pin bowling. Jeff Bridges and John Goodman stake out their crazy roles with evident glee.

GENERAL

INXS Night
VH1 from 6.00pm
An evening of programmes paying tribute to the late INXS singer Michael Hutchence. First off is a new documentary, followed by a one-to-one with the Australian rock star just before his death. The evening also includes some classic INXS performances.

ADVERTISEMENT

UK GOLD

SATURDAY NIGHT COMEDY
8.00PM
Saturday Night Comedy returns to UK Gold this month with some of the very best comedy including, Open All Hours, Absolutely Fabulous, Yes Prime Minister and Monty Python's Flying Circus.

Saturday 22 January

	EUROSPORT NEWS & SPORT/ SELECTION PACKS	SKY SPORTS 1 PREMIUM CHANNEL	SKY SPORTS 2 PREMIUM CHANNEL	SKY SPORTS 3 PREMIUM CHANNEL	SCI-FI ACTION PACK	MTV MUSIC & GAMES PACK
MORNING 6.00 AM	**7.30am Rally: Dakar-Cairo** **8.00 Rally: FIA World Rally Championship** **8.15 Biathlon – LIVE** **9.00 Bobsleigh** **9.45 Alpine Skiing – LIVE** **11.00 Alpine Skiing – LIVE** **12noon Biathlon – LIVE** **1.00pm Bobsleigh – LIVE** **2.00 Ski Jumping** Action from the World Cup in Sapporo, Japan.	**6.00am** **Hold the Back Page** **7.00 Sky Sports Centre** **8.00 Aerobics Oz Style** **8.30 Racing News** The definitive guide to today's racing programme. **9.00** **Good Morning Sports Fans** **11.00 World Pool League** **12noon** **Gillette Soccer Saturday** Jeff Stelling presents the fastest and most comprehensive football results service on television, including post-match interviews with the men who matter and detailed analysis from the Sky Sports pundits. The studio regulars include such esteemed former footballing greats as Rodney Marsh, Frank McLintock, Clive Allen and George Best.	**6.00am Sports Unlimited** **7.00 Aerobics Oz Style** **7.30 Racing News** **8.00 Soccer AM** **12noon Max Power** Featuring material from around the world, including both two- and four-wheel motorsport action. **1.00pm Gillette World Sport Special** **1.30** **Ford Rugby Union: Allied Dunbar Premiership – LIVE** Mark Durden-Smith introduces the latest action from English rugby's top tier while Stuart Barnes provides the commentary.	**11.30am Euro Tour Golf: South African Open – LIVE** David Livingstone presents coverage from the third day of the South African Open at the Randpark Club in Johannesburg. **2.30pm Moto Plus** The motoring show for those who enjoy life in the fast lane. With news and features on the very latest auto action.	**8.00am The Flash** **9.00 Robocop** **10.00 Lost in Space** **11.00 The Incredible Hulk** **12noon FILM: Konga** *Michael Gough, Margo Johns* Sci-fi drama. *1961* **1.40pm Sci-Focus Special** **2.00 A Century of Sci-Fi** *Mutations* **2.30 A Century of Sci-Fi** *End of the World*	**6.00am Mad 4 Hits** **9.00 All Man Weekend** **10.00 European Top 20** **12noon** **News Weekend Edition** **12.30pm** **Essential Puff Daddy** **1.00 Total Request** **2.00 All Man Weekend** Going man-crazy including performances from Michael Jackson and Robbie Williams.
3.00 PM	**3.00 Bobsleigh – LIVE** Coverage from the World Cup in La Plagne, France.			**3.00 Motor Cycling: Motorbike Indoor Trial Championship** Thrilling action from the motorbike's Indoor Trial Championship.	**3.00 Max Headroom** *Body Banks* When a girl is kidnapped her friend threatens Theora's life unless Carter helps rescue her.	**3.00 Bytesize MTV** A fast-cut window into the world of music television, featuring all the very best bits of MTV.
4.00 PM	**4.00 Tennis: Australian Open** Coverage from the sixth day of the competition in Melbourne.		**4.00** **Big Blue Watersports** More offshore action. **4.30 Gillette World Sport Special** With David Jensen.	**4.00 Max Power** Motorsport specials, featuring one-off events and championships with a variety of vehicles on track and off-road.	**4.00 The Flash** *Fast Forward* Sci-fi series about the guy who became a superhero when struck by lightning. With John Wesley Shipp.	**4.00 Select MTV** Viewers make MTV their own personal jukebox. Presented by Donna Air live and direct from the heart of London, this is the request show that brings you all the best guests and top music.
5.00 PM			**5.00 Euro Tour Golf: South African Open** David Livingstone introduces coverage from the Randpark Club in Johannesburg. Ernie Els, South Africa's most famous sporting son, starts as favourite for the title on day three of the South African Open. Els tied for sixth place last year and is quite capable of finishing at the top of the leaderboard this time around. *Repeat from Sky Sports 3*	**5.00 Basketball: Uniball Trophy Semi-Finals – LIVE** Kevin Cadle presents coverage from both matches at the NEC in Birmingham. Manchester Giants ended their decade-long silverware drought by winning the 1999 Uniball Trophy. They delighted their success-starved fans by defeating Derby Storm 90-69 at the NEC. Suzanne Dando is your courtside reporter.	**5.00** **The Incredible Hulk** *Goodbye, Eddie Caine* A veteran private eye is called to the house where Banner is working.	
6.00 PM	**6.30 Football: Gazi Cup – LIVE** Coverage from the Gazi Cup in Antalya, Turkey of	**6.00pm Rugby League: World Club Challenge – St Helens v Melbourne – LIVE** Eddie Hemmings and Mike Stephenson present			**6.00 Robocop** *Corporate Raiders* The city's rocked by anti-corporate violence as RoboCop is assigned to bring in an ex-terrorist.	**6.00 News Weekend Edition** **6.30** **MTV Live All Man** Live performances from your favourite male artists.
7.00 PM	the Group B match between Bayer Leverkusen and Feyenoord.	coverage from the World Club Challenge as English giants St Helens take on Melbourne, one of the best clubs in Australia.			**7.00 Highlander: The Raven** *Love and Death* Myers suspects that Amanda is connected to a kidnapping.	**7.00** **All Man Weekend** More hits from the world's top male artists, featuring Robbie Williams and George Michael.
8.00 PM	**8.30 Football: African Cup of Nations** Coverage from Nigeria and Ghana of the 22nd African	**8.00 Spanish Football – LIVE** David Bobin presents coverage from Spain's Primera Division, which continues to battle for	**8.00 Ford Golf USA: Bob Hope Classic – Day Four – LIVE** Coverage from day four of the Bob Hope Classic in Bermuda Dunes,		**8.00** **FILM: Spacehunter: Adventures in the Forbidden Zone** *Peter Strauss, Molly Ringwald, Ernie Hudson*	
9.00 PM	Cup tournament. **9.30** **Rally: Dakar–Cairo** Coverage from the sixteenth stage: Dakhla-Wadi Rayan.	European football supremacy with the English Premier League and Italy's Serie A.	California, the only PGA Tour event to be played on four different golf courses and one of only a handful to be played over five rounds. With a purse of	**9.30** **Rugby Union Update** Mark Durden-Smith bobs and weaves his way through the latest bone-crunching Allied Dunbar Premiership action as two rugby union giants battle for priceless league points.	Sci-fi thriller. A bounty hunter agrees to rescue three maidens from a plague-ridden planet. *1983* **9.40** **Sci-Focus Special**	**9.00 News Weekend Edition** **9.30** **Celebrity Death Match** Claymation stars wage war on each other.
10.00 PM	**10.00 Sportscentre** **10.15 Rally** Action from the FIA World Rally Championship in Monte Carlo. **10.30 Athletics**	**10.00** **Saturday Fight Night: Jason Booth v Mado Sipika – LIVE** Paul Dempsey presents coverage of a crucial	$3million on offer, the cream of the US PGA Tour will be taking this tournament very seriously.		**10.00** **FILM: The Dentist** *Corbin Bernsen, Linda Hoffman, Michael Stadvec* Horror. An insane Beverly Hills dentist inflicts horrible	**10.00** **All Man Weekend** Another selection of videos from the world's top male musical acts.
11.00 PM	Action from the IAAF Indoor Permit Meeting in Sindelfingen, Germany. **11.30 Tennis: Australian Open** Highlights from Melbourne.	match in the Commonwealth Flyweight Championship.	**11.00 Rugby League: World Club Challenge – St Helens v Melbourne – LIVE** Coverage from the World Club Challenge.	**11.00 Snow Show** Sport and travel show. **11.30-12midnight Gillette World Sport Special** With David Jensen.	torture on his patients when he discovers his wife's infidelity. *1996* **11.45** **Sci-Focus Special** A look at a recent movie.	**11.00 George Michael Unplugged** A performance from the singer, songwriter and producer – and one of the top performers of all time.
NIGHT TIME 12.00	**12.15am Rally: Dakar-Cairo** Coverage from the sixteenth stage: Dakhla-Wadi Rayan. **12.45-1.00am Rally** Coverage from the FIA World Rally Championship.	**12midnight** **Spanish Football** **2.00am** **Saturday Fight Night: Jason Booth v Mado Sipika** **4.00 Big Blue Watersports** **4.30-6.00am Rugby Union Update: Allied Dunbar Premiership Match**	**1.00am** **Rugby Union Update: Allied Dunbar Premiership** With Mark Durden-Smith. *Repeat from Sky Sports 3* **2.30 Euro Tour Golf: South African Open** **5.30-6.00am Moto Plus** Motoring magazine show.		**12midnight FILM: Dangaoih** Animated thriller. *1996* **1.30am Moldiver** *Longing* **2.00 Tenchi Muyo** *Hello Ryo-Ohki* **2.30 A Century of Sci-Fi** *End of the World* **3.00-4.00am Lost in Space**	**12midnight The Lick Chart** **1.00am MTV Megamix** A fusion of tunes with a seamless mix of images. **2.00 brand:new** **3.00 Chill Out Zone** **4.00 MTV Dance Floor Chart Show** **5.00-6.00am Night Videos**

LIVE FORD GOLF USA: BOB HOPE CLASSIC – DAY FOUR SKY SPORTS 2 8.00PM

Bob Hope, one of America's best-loved comics, is an innovator and so it is with the Bob Hope Classic golf tournament. It's the only PGA Tour event to be played on four different golf courses. Bob's event doesn't skimp on prize money either, with a total purse of $3million on offer. David Duval (pictured) won here last year during a period of hot form that took him to the No 1 ranking in the world. This is live day four action from Bermuda Dunes in California.

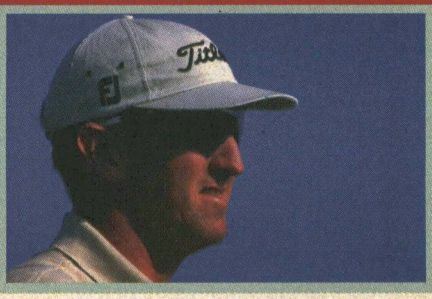

PLAYBOY TV/ ADULT CHANNEL
ADD-ON CHANNEL

10.00pm Freeview 10.05 Passion Cove 11.00 Playboy's Girls of the Internet 12midnight Freeview 12.10am Adult Feature12.35 Premier Strip 12.50 FILM: The Candidate's Women 2.05 New Model File 2.30-4.00am FILM: Little Girl Lost

Adult Nightview is now available as a TV on-demand service between 10.00pm and 4.00am at £3.95. See channel 50 for details

TELEVISION X
ADD-ON CHANNEL

12midnight The Ten Minute Preview 12.10am Adult Feature 12.20 Adult Feature 12.45 FILM: Talkin' Trash 1.00 The Five Minute Free View 1.05 FILM continues 2.00 The Five Minute Free View 2.05 Eurotapes 2.30 FILM: Bad Attitude 3.40-4.00am Lauren

Adult Nightview is now available as a TV on-demand service between 12midnight and 4.00am at £3.95. See channel 50 for details

Saturday 22 January

VH1
MUSIC & GAMES PACK

6.00am Breakfast in Bed
9.00 Pop-Up Video – Eighties Special
10.00 Something for the Weekend
11.00 The Millennium Classic Years: 1984
12noon Emma
1.00pm Ten of the Best: 80s One Hit Wonders
2.00 Top 40 of the 80s
The ultimate countdown of the best music from the glorious Eighties. What will be the biggest and best record of the Eighties? You might want to forget the hairstyles and fashions you wore but there's no forgetting the music that gave the decade a distinctive edge, with artists like Duran Duran, Culture Club and Human League providing barnstorming hit after hit.

5.00 Wham! in China
How Wham! became the first western band to perform in China. Telling the story of the visit, with live music and interviews.

6.00
Egos and Icons: INXS
NEW A tribute to Michael Hutchence, on the 37th anniversary of his birth.

7.00
VH1 to One: INXS
An interview shortly before the lead singer's death.
7.30 Greatest Hits of... INXS

8.00 Emma
An hour with Baby Spice Emma Bunton.

9.00
Egos and Icons: INXS
Documentary about the hugely successful Australian band.

10.00
Hey, Watch This! – Cover Versions
John Fugelsang turns his attention to some of the best and worst covers ever.

11.00 INXS Uncut
The last TV performance by the band before the sad death of Michael Hutchence.
11.30
VH1 to One: INXS
12midnight
INXS – Live Baby Live
The band perform a live concert at Wembley.
1.00am
Top 40 of the Eighties
Countdown of the best music from the Eighties.
4.00-6.00am VH1 Late Shift

ANIMAL PLANET
WORLD PACK

12noon Horse Tales
Big Top
12.30pm Horse Tales
The Melbourne Cup
1.00 Crocodile Hunter
Reptiles of the Deep: Saurians
2.00 African River Goddess
The life story of a female Nile crocodile filmed at close range above and below the water's surface. Featuring the cycle of crocodile motherhood.

3.00 River Dinosaur
A look at the Nile crocodile that inhabits nearly all of Africa's major rivers and actively targets humans as prey.

4.00
Crocodile Hunter
Wildest Home Videos
Outtakes, scary moments and a look at what it takes top be a 'croc hunter'.

5.00 The Aquanauts
Reporting on the crisis in the lobster diving industry.
5.30 The Aquanauts
Featuring an initiative to save the lives of sea lions.

6.00 Croc Files
Featuring a look at some of the techniques which are used to relocate rogue crocodiles in the wild.
6.30 Croc Files

7.00
Crocodile Hunter
Steve and the Dragon
Steve Irwin comes face to face with the largest living lizard in the world.

8.00 Emergency Vets
Stories from Alameda East Veterinary Hospital in Denver, which works round the clock to save animals.
8.30 Emergency Vets

9.00 Untamed Africa
The Great Migration
Featuring the migration of two million herbivorous creatures from the south to the north.

10.00
Animal Weapons
Fatal Encounters
A look at the various ways animals have developed to protect themselves.

11.00-12midnight
Sharks of the Deep Blue
Demonstrating techniques for avoiding and surviving white-tip shark attacks.

CARLTON FOOD NETWORK
LIFESTYLE PACK

9.00am Food Network Daily 9.30 Coxon's Kitchen College 10.00 In Season 10.30 Winter Nosh 11.00 Thoroughly Modern British 11.30 A Shared Table 12noon Food Network Daily 12.30pm Ross on the Range 1.00 Alive and Cooking 1.30 A Slice of the Action 2.00 Classic Dishes 2.30 Food Network Daily 3.00 Gordon Ramsay's Passion for Flavour 3.30 School Dinners 4.00 United Tastes of America 4.30-5.00pm Food Network Daily Abroad

CARLTON SELECT
LIFESTYLE PACK

5.00pm Our House
Lifestyle series presented by Suzi Becker.
5.30 The Upper Hand
The Heiress
Laura is named in a will.

6.00 I Spy
Home to Judgement
Robinson and Scott bungle an assignment and find themselves hunted across a rugged prairie.

7.00 Moonlighting
Cool Hand Dave – Part II
When David disappears, Maddie's joy is short-lived when she announces she is pregnant.

8.00 Blue Heelers
A Woman's Place
The first job of a town's first policewoman – a rape investigation – causes conflict with her boss.

9.00 Jake's Progress
Alan Bleasdale's tragi-comedy about a family in crisis. Jamie and Kate start an affair but are interrupted by Kate's father.

10.00 Wildside
Gritty Australian police drama series. Bill and Charlie are involved in the search for a missing child who disappeared in the city.

11.00
Hill Street Blues
Amazing Grace
The former flame of Sergeant Esterhaus returns to the police station.
12midnight
The Paradise Club
Family Favours
Drama series about two brothers who inherit a drinking den in the East End of London.
1.00am London Bridge
1.30-2.00am Consequently

UK STYLE
LIFESTYLE PACK

7.00am Good Living 7.30 Can't Cook, Won't Cook 8.00 Ready, Steady, Cook 8.30 Good Living 9.00 The Green Room 9.30 The Flower Show 10.00 Gardening Neighbours 10.30 Garden Magic 11.00 Crewless 12noon Voyage 12.30pm Voyage 1.00 Fresh Food 1.30 Rick Stein's Seafood Odyssey 2.00 Wine World 2.30-3.00pm Holiday in Style

UK ARENA
LIFESTYLE PACK

3.00pm
Young Guns Go for It
The Smiths
3.30
Young Guns Go for It
Human League
4.00 Motown Live
4.45
Later On The Smiths
Celebrating the work of the Manchester indie group.
5.35 The First, the Last, My Everything
5.50 The Arena 100
Gathering together the 100 greatest 20th-century British works of art.
6.20 The First, The Last, My Everything
6.50 Sounds of the Seventies
The Boy Looked at Johnny
7.25 Sounds of the Seventies
Shut Up, Listen, and Dance
Seventies classic sounds.

8.00
Young Guns Go for It
The Smiths
8.30
Young Guns Go for It
Human League

9.00
Young Guns Go for It
Bananarama
9.30
Young Guns Go for It
Culture Club
Documentary about the music of the Eighties.
10.15
Rock Family Trees
And God Created Manchester
Looking at some of the best bands from Manchester.
11.15
Later On The Smiths
Jools Holland celebrates the work of the pioneering Manchester indie group.
12.15am FILM: Cat People
Simone Simon, Kent Smith
Horror classic about a woman with a deadly curse. *1942*
1.40 Motown Live
Music and variety show.
2.25-3.00am The First, the Last, My Everything

UK HORIZONS
WORLD/ ACCESS PACKS

7.00am Spirit of the Jaguar 8.00 Killing for a Living 9.00 Secrets of Lost Empires 10.00 Secrets of Lost Empires 11.00 Secrets of Lost Empires 12noon Tomorrow's World Plus 1.00pm Liar 2.00 Lady of the Spiders 2.30 Bodysnatchers

3.00
War of the Termites
A look at the subterranean life of the African termite.
3.30 Scorpion
A look at the scorpion.

4.00
Spirit of the Jaguar
Forests of the Maya
Examining the Maya, who lived in the rainforests over 1,000 years ago.
5.00 Top Gear GTi
Testing the latest models and casting an eye over the hottest news, the team presents an extended edition of their show.
6.00 Blues and Twos
Documentary about the British emergency services.
6.30 Blues and Twos
Documentary about the British emergency services.

7.00 Disaster
The Goiania Incident
A look at the worst recent radiation contamination.
7.30 Disaster
The Chemical Scythe

8.00
Killing for a Living
Rivers of Life, Rivers of Death
A look at the wild side of animal life.

9.00 Soldiers to Be
Punch Drunk
9.30 Soldiers to Be
No Place for a Woman
Following the women's platoon in the field.
10.00 Top Gear GTi
Testing the latest models and casting an eye over the hottest news, the team present an extended edition of their show.
11.00 The Roswell Incident
A study of the world's best-documented UFO incident.
12midnight-1.00am
The Time Lords

UK PLAY:
1.00am Chris Moyles
1.30 Stella Street
2.35
Jamie Theakston's Pick 'n' Mix
3.05 Hey DJ
4.05 Cherry Pop
4.35 The Sound of Play
6.30-7.00am TOTP Plus

Michael Hutchence and Andrew Farriss feature in 'Egos and Icons – Inxs'. VH1 6.00pm

CABLE CHECK
Some of the channels listed may not be available in your area

NATIONAL GEOGRAPHIC CHANNEL
FAMILY PACK

7.00pm
Explorer's Journal
Water Wars
Another in the series of natural history films made by the experts in their fields.
8.00 King Cobra

9.00 Rangiroa Atoll
Shark Central
This programme takes a look at beautiful Rangiroa Atoll in French Polynesia and swims with its wildlife.
10.00
Perfect Mothers, Perfect Predators
Following the lives of the cheetah and the leopard – two great predators.
11.00
Explorer's Journal
Water Wars
Another in the series of natural history films made by the experts in their fields.
12midnight-1.00am
Beauty and the Beasts
A Leopard's Story
Transporting the viewer to the Mala Mala game reserve in South Africa to experience the gripping tale of two very different, yet delicately interwoven species.

6.00 AM MORNING
3.00 PM
4.00 PM
5.00 PM
6.00 PM
7.00 PM
8.00 PM
9.00 PM
10.00 PM
11.00 PM
12.00 NIGHT TIME

CHALLENGE TV
MUSIC & GAMES PACK

5.00pm Strike it Lucky
5.30 100%
6.00 Family Fortunes
6.30 Catchphrase
7.00 Sale of the Century
Glitzy gameshow hosted by Peter Marshall.
7.30 The Krypton Factor
8.00 The Crystal Maze
A team takes on mental and physical challenges over four zones to win crystals.
9.00 Gladiators
10.00 Family Fortunes
10.30 Candid Camera
11.00 Celebrity TV Bloopers
12midnight
Absolute Cobblers
12.30am The Cooler
1.00 3-2-1
2.00 Karaoke Challenge
2.30 Studs
3.00 Simply Irresistible
3.30 The Krypton Factor
4.00 Say the Word
4.30 100%
5.00-6.00am Shopping with Screenshop

DISCOVERY HOME & LEISURE
WORLD PACK

6.00am Grow for It
6.30 Instant Gardens
7.00 Wilson's World
7.30 Fishing Safari with Charlie West
8.00 The Road Show
8.30 The New Yankee Workshop
8.55 This Old House with Steve and Norm
9.30 This Old House with Steve and Norm
10.00 Rex Hunt Fishing Adventures
10.30 Go Fishing
11.00 Hooked on Fishing
11.29 The Home and Leisure House
11.30 Model Magic
12noon Home Again with Bob Vila
12.30pm Home Again with Bob Vila
1.00 Our House
1.30 Wood Wizard
2.00 Prefabs and Palaces
2.30 Man Overboard
3.00-4.00pm Set in Stone

RAPTURE
BONUS CHANNEL

10.00am Gamers 10.30 Gamers 11.00 That Film Show 11.30 Eurospotters 11.45 Scratch TV 12noon Club@vision 12.45pm Got Any Gear? 1.00 Out of It USA 1.30 Out of It Oz 2.00 Trainspotters 3.00 Trainspotters 4.00 Club@vision 4.45 Got Any Gear? 5.00 Eurospotters 5.15 That Film Show 5.45-6.00pm Fly TV

GMTV 2
ACCESS PACK

GMTV2 offers pre-school and lifestyle shows between 6.00am and 9.25am.
Weekdays: The *Newshour* from 6.00am to 7.00am followed by children's programming.
Saturdays: The best of the week and programmes for children.
Sundays: Children's shows plus a round-up of the week's news in *The Review*.

Saturday 22 January

MORNING

CABLE CHECK
Some of the channels listed may not be available in your area

DISCOVERY
WORLD PACK

4.00pm
CIA – America's Secret Warriors
Brotherhood
The history of the covert intelligence agency.

5.00 CIA – America's Secret Warriors
Betrayal
Following the 1994 conviction of CIA traitor Aldrich Ames.

6.00 CIA – America's Secret Warriors
Blowback
A look at the numerous self-inflicted wounds suffered by the CIA.

7.00
Ecological by Design – Inventing the Future
An exploration of ecological design in the 20th century.

8.00 Scrapheap
Off-road Buggies
Two teams race to build a one-man off-road vehicle capable of traversing a water hazard.

9.00 Sky Controllers
A look inside cockpits and control towers to gauge the future of technology in aviation, in an effort to improve safety.

10.00 Trauma – Life and Death in the ER
A behind-the-scenes look at Bellevue in New York.

10.30 Trauma – Life and Death in the ER

11.00
Forensic Detectives
Natural Witness
Three murder cases in which natural clues were vital in the investigations.

NIGHT TIME

12midnight CIA – America's Secret Warriors
Brotherhood

1.00am-2.00am CIA – America's Secret Warriors
Blowback
The numerous self-inflicted wounds caused by catastrophic policies.

CARTOON NETWORK
FAMILY PACK

5.00am The Fruitties 5.30 Blinky Bill 6.00 Tidings 6.30 Tabaluga 7.00 Smurfs 7.30 Flying Rhino Junior High 8.00 Cow and Chicken 8.30 Animaniacs 9.00 Dexter's Laboratory 9.30 The Powerpuff Girls 10.00 Ed, Edd 'n' Eddy 10.30 Pinky and the Brain 11.00 Johnny Bravo 11.30 Courage the Cowardly Dog 12noon FILM: The Jetsons Meet the Flintstones *1987* 2.00pm Pinky and the Brain 2.30 Dexter's Laboratory

3.00
Pinky and the Brain
3.30
Dexter's Laboratory
Chemical chaos with the bedroom professor.

4.00
Pinky and the Brain
4.30
Dexter's Laboratory
Chemical chaos with the bedroom professor.

5.00
Pinky and the Brain
More mayhem with the megalomaniacal mice.
5.30
Dexter's Laboratory

6.00
Pinky and the Brain
6.30
Dexter's Laboratory
Chemical chaos with the bedroom professor.

7.00
Pinky and the Brain
7.30
Dexter's Laboratory
8.00 Pinky and the Brain 8.30-9.00pm Dexter's Laboratory

TNT
FAMILY PACK

9.00pm
WCW Thunder
WCW wrestling action from the USA.

11.00
Freddy's Nightmares
Another terrorising tale.

12midnight-1.00am Dukes of Hazzard

CARTOON NETWORK: 1.00am Flying Rhino Junior High 1.30 The Magic Roundabout 2.00 The Tidings 2.30 Tabaluga 3.00 The Fruitties 3.30 Blinky Bill 4.00 The Magic Roundabout 4.30-5.00am Tabaluga

NICKELODEON
FAMILY PACK

7.00am Hey Arnold! 7.30 The Three Friends... & Jerry 8.00 SpongeBob Square Pants 8.30 Kenan & Kel 9.00 Rocket Power 9.30 Rugrats 10.00 Two of a Kind 10.30 Angry Beavers 11.00 Cousin Skeeter 11.30 Sabrina 12noon Kenan & Kel 12.30pm Kenan & Kel 1.00 Moesha 1.30 Moesha 2.00 Animorphs 2.30 Animorphs

3.00 Guys Like Us
Flatmate fun... with a pesky younger brother.
3.30 Guys Like Us
Sibling spoils flat-sharing fun.
4.00 Sister Sister
Comedy with the twin sisters, Tia and Tamera.
4.30 Sister Sister
Double the fun with the twin sisters.
5.00 Sabrina the Teenage Witch
5.30 Sabrina the Teenage Witch
6.00 Nickelodeon's Top 20
6.30-7.00pm Nickelodeon's Top 20

PARAMOUNT COMEDY CHANNEL
FAMILY PACK

7.00pm Clueless
All Night Senior Party
7.30 Desmond's
Barbershop comedy.
8.00 Cheers
The Belles of St Cletes
Carla plots revenge on the principal of her old school.
8.30 Just Shoot Me
Puppetmaster
9.00
FILM: Monty Python and the Holy Grail
John Cleese, Graham Chapman, Eric Idle, Terry Jones, Michael Palin
The Python team's version of King Arthur's quest to find the Holy Grail. Along the way he meets some very rude Frenchmen and a homicidal rabbit. *1975*
11.05
Jack Dee Live at the London Palladium
The sardonic comic muses about life, recorded live at the London Palladium.
12.20am Comedy Store 12.50 The People vs Jerry Sadowitz 1.20 The Morwenna Banks Show 1.50 Rex the Runt 2.00 Mork and Mindy 2.30 Nurses 3.00 It's Garry Shandling's Show 3.30-4.00am Abbot and Costello

FOX KIDS
FAMILY PACK

6.00am Fantastic Four 6.25 Iron Man 6.50 Silver Surfer 7.15 Spiderman 7.40 Mortal Kombat 8.00 Mystic Knights 8.30 Power Rangers in Space 9.00 Dennis and Gnasher 9.30 Monster Rancher 10.00 Goosebumps 10.25 Goosebumps 10.50 Eerie, Indiana 11.20 Eerie Indiana: The Other Dimension 11.50 Casper 12noon It's Your Call 2000: Dennis and Gnasher vs Masked Rider 2.15pm Silver Surfer 2.40 The Tick

3.05 Mortal Kombat
Warriors brought together to battle invasions from other realms.
3.30
Monster Rancher
4.00 Power Rangers in Space
Intergalactic action with the Power Rangers.
4.30 Mystic Knights of Tir Na Nog
5.00
Dennis and Gnasher
Mischievous mayhem.
5.30-7.00pm
FILM: Hero Turtles – The Next Mutation – East Meets West
The Hero Turtles take on Shredder's evil successor, Dragon Lord, and his reprobate reptilian army.

SHOP!
LIFESTYLE/ SELECTION PACKS

6.00am Shop! Selection
7.00 Bargain Shop!
7.30 The Toy Box
8.30 Fitness Zone
9.00 6 of the Best
9.30 Home Office
10.00 Sports Store
Featuring offers for soccer fans and players.
11.00 The Gold Collection
Jewellery designs from Jewellery Shop!
12noon On Screen
Advice to guide you through the world of electronics.
1.00pm Bargain Shop!
Today's offers at bargain prices.
1.30 Shop! Selection
Round-up of the best-sellers on Shop!
2.30 Sound and Vision
Photography special.
3.00 Cook's Den
Offers from Kitchen Shop!
4.00 The Clothes Line
Gift ideas for the perfect Valentine's Day gift.
5.00 Shop! Selection
Round-up of the best-sellers on Shop!
6.00 On Screen
Advice to guide you through the world of electronics.
7.00-7.30pm Home Office
Expert advice on the right PC for you.

THE HISTORY CHANNEL
WORLD PACK

12noon Salem Witch Trials
12.55pm Photos for the Future 1.00 Biography
2.00 Biography
Boris Yeltsin
3.00 Fabulous Fortunes
Show Business – Minstrels to Megastars
3.30 Edward Windsor Presents...
Palaces – Part I
4.00 Great Crime and Trials
The Great Train Robbery
4.30 Great Crime and Trials
John Dillinger
Public Enemy No I
5.00 Eagles of the Crown
Under the Radar
6.00 Great Planes
The Apache
7.00 Biography
Leni Riefenstahl NEW
8.00 Biography
Shakespeare
9.00-10.00pm Tattooing
A look at body adornment.

TV TRAVEL SHOP
BONUS CHANNEL

A total travel service in your own home. Video brochures give a guided tour of resorts around the world, with regular bulletins and programmes featuring late holidays and special offers. Viewers can then book holidays 24-hours-a-day, seven-days-a-week, by calling 0870 60 60 747. For more information and full listings turn to TV Travel Shop Text, from page 200.

QVC
LIFESTYLE/ SELECTION PACKS

QVC The Shopping Channel is at your service 24-hours-a-day – so watch when you can and tape when you can't. All you need is an item number. Call free phone on 0800-50-40-30 at any time. Today's highlight is The Pilates Method: Fitness for the Future at 8.00pm.

NEWS AND INTERNATIONAL

BBC NEWS 24
NEWS & SPORT/ ACCESS PACKS

6.00am News 7.30 Straight Talk 8.00 Weekend 24 9.00 News 10.30 Talk 11.00 News 11.30 Simpson's World 12noon News 12.30pm Seven Days 1.00 News 2.30 Talk 3.00 News 5.30 Scoreline 6.00 News 6.30 Scoreline 7.00 News 7.30 Sportsday 8.00 News 8.30 Simpson's World 9.00 News 9.30 Talk 10.00 News 10.30 Movies 11.00 News 12.30am 7 Days 1.00 News 2.00 News 2.30 Simpson 3.00 News 3.30 USA Direct 4.00 News 4.30 Reporters 5.00 News 5.30-6.00am Straight Talk

CNN INTERNATIONAL
NEWS & SPORT PACK

News throughout the day, plus: 5.00am News 5.30 Health 6.30 Business 7.30 World Beat 8.30 Sport 9.30 Pinnacle 10.30 Sport 11.30 CNNdotCOM 12.30pm Moneyweek 1.00 Report 2.30 Travel 3.30 Sport 4.30 Golf 5.00 Larry King 6.30 Showbiz 7.30 World Beat 8.30 Style 9.30 Artclub 10.30 Sport 11.00 WorldView 11.30 Europe 12.30am Health 1.00 WorldView 1.30 License 2.00 Larry King 3.00 WorldView 3.30 Both Sides 4.30-5.00am Evans, Novak, Hunt & Shields

SKY NEWS
NEWS & SPORT PACK

News on the hour, every hour, plus: 6.00am Sunrise 9.30 Technofile 10.30 Showbiz Weekly 11.30 Fashion TV 12noon Sky News Today 1.30pm Answer the Question 2.30 Week in Review 3.30 Showbiz Weekly 4.30 Technofile 5.00 Live at Five 7.30 Sportsline 8.30 Answer the Question 9.30 Fashion TV 10.00 Sky News at Ten 12.30am Showbiz Weekly 1.30 Fashion TV 2.30 Technofile 3.30 Week in Review 4.30 Answer the Question 5.30-6.00am Showbiz Weekly

INTERNATIONAL

3SAT 5.45am Chronik der Wende 6.00 Englisch für Anfänger 6.30 Passe-Partout 7.00 Alpenpanorama 8.00 Zeit im Bild 8.05 Kulturzeit 8.45 Nano 9.15 Slowenien Magazin 9.45 Euro Austria 10.15 Der Report 11.00 Quer 11.45 Rückblende 12noon Das Deutsche Schlagermagazin 12.45pm Chronik der Wende 1.00 Neues... 1.30 Feature 2.15 Frauensache 2.40 Straßenbekanntschaften 2.50 Liebe, Tod und Teufel 4.30 Tips and Trends 5.00 Willkommen im Niemandsland 5.30 Galapagos 6.00 Heute 6.18 Wetter 6.20 Zum 75. Geburtstag von Ernesto Cardenal 7.00 Tagesschau 7.15 Egmont 8.35 Erinnerungen an Clara Haskil 10.20 Boulevard Bio 11.20-12.05am Absolut Life

TV5 5.00am Journal Télévisé 5.15 Journal des Journaux 6.00 Infos 6.05 Thé ou Café 6.45 Silence ça Pousse 7.00 Journal Télévisé 7.30 Les Zaps 8.00 Infos 8.05 Archimède 9.00 Journal Télévisé 9.15 La Physique en Forme 9.30 Branché 10.00 Infos 10.05 Outremers 11.00 Infos 11.05 Image de Pub 11.20 France Feeling 11.30 Journal Télévisé 12noon Infos 12.05pm Reflets 1.00 Journal Télévisé 1.15 Bouillon de Culture 2.30 Les Inventions de la Vie 3.00 Journal Télévisé 3.15 Questions 3.30 Sport Africa 4.00 Infos 4.05 Pyramide 4.30 Questions pour un Champion 5.00 Journal Télévisé 5.15 Argent Public 6.30 Autovision 7.00 Journal Télévisé 7.30 Journal Télévisé et le Journal du Temps 8.00 Infos 8.05 Thalassa 9.00 Journal Télévisé 9.15 Envoyé Spécial 11.00 Journal Télévisé 11.30-12midnight Soir 3

ASIANET
ADD-ON CHANNEL

CABLE EXCLUSIVE

7.30am News 8.00 Sant Darshan 9.00 Cultural Heritage 10.30 Interactive Live 12noon News 12.30pm Sansaar 1.00 Pakistan This Week 1.30 FILM 4.00 Thekikaar 4.30 Shaque 5.00 Aainey 6.00 Ek Mulaqat 6.30 MTV 123 7.30 Non-Stop Hungama 8.00 MTV Gao Baby Gao 8.30 Junoon 9.00 FILM 11.30 Baaje Payal 12midnight MTV 123 1.00am FILM 4.30 Junoon 5.00 Aainey 6.00 Ghazals 6.30 News 7.00-7.30am Mehfil

ZEE TV
ADD-ON CHANNEL

6.00am Dillagi 6.30 Shabads 7.00 Faith 7.30 News 8.00 Business Week 8.30 Jungle Book 9.00 Mr Gayab 9.30 Entertainment Express 10.00 Quiz Contest 10.30 Making of a Legend 11.00 Ru-Ba-Ru 11.30 Khana Khazana 12noon FILM 3.00pm Ramzan Special 4.00 Anhoni 5.00 Indian Cricketer of the Millennium 5.30 Rishtey Love Stories 6.30 Hum Paanch 7.00 Callmate Top Ten 8.00 News 8.30 FILM 11.30 Saath Saath 12midnight News 12.30am Shapath 1.00 India's Most Wanted 2.00 FILM 5.00 Aur Ek Minute 5.30-6.00am Gane Anjane

CHRISTIAN CHANNEL EUROPE
WORLD PACK

5.00am CMTV
5.30 Potters House
6.00 Faith That Works
6.30 CMTV
7.00 Jack van Impe
7.30 CMTV
9.30 Jesse
10.00 CMTV
10.30-11.00am Feature

BLOOMBERG
WORLD PACK

2.15am Boarding Pass 3.15 Clarke's Chronicle 4.15 South Africa Report 4.45 Clarke's Chronicles 5.45-6.00am Clips

BBC PARLIAMENT
NEWS & SPORT PACK

5.30am Select Committees 10.00 Scottish Parliament 12noon Parliament 2.00pm Prime Minister's Questions 2.30 Hearts and Minds 3.00 Welsh Assembly 5.00 Parliamentary Coverage 11.30-12midnight Straight Talk

Rent Direct and PAY LESS!

We Won't be Beaten on Price!

Our Promise to You...

1. If you find a similar product at a lower price we'll match it.
2. Our prices are guaranteed never to increase.
3. No obligation until your equipment is installed.

Easy Ways to Pay...

1. By DIRECT DEBIT from your bank account.
2. By CASH at your local post office.
3. ANNUALLY and save one month's rental.

We're the UK's Biggest & Best Direct Rental Company!

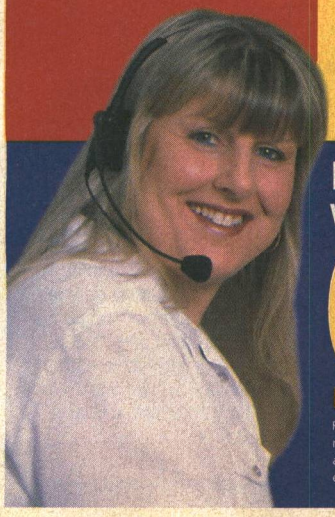

NEW

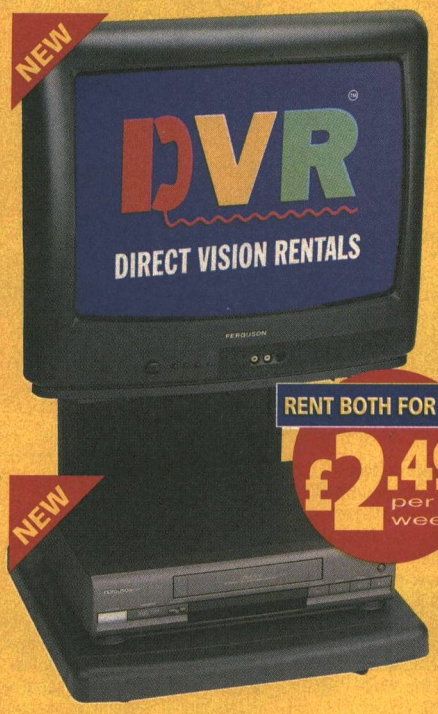

NEW

RENT BOTH FOR ONLY £2.49 per week

FERGUSON 20" FASTEXT TV

only £1.49 per week

- Fastext
- Full Remote Control
- Stand Included

FERGUSON LONG PLAY VIDEO

only £1.49 per week

- Long Play
- VIDEOPlus+
- On-Screen Programing

FERGUSON 21" FST NICAM STEREO TV

only £2.25 per week

- Nicam Stereo
- Fastext
- Stand Included

NEW

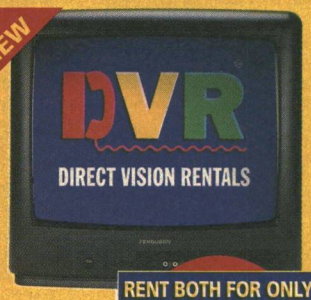

RENT BOTH FOR ONLY £3.40 per week

FERGUSON NICAM STEREO VIDEO

only £2.25 per week

- Nicam Stereo
- Long Play
- VIDEOPlus+

NEW

HOTPOINT WASHING MACHINE

NEW

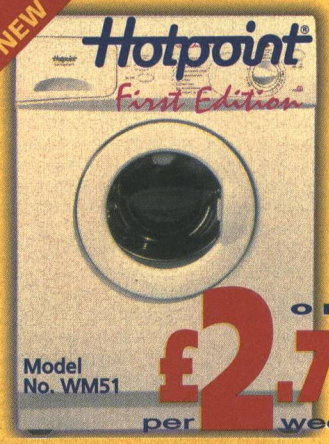

only £2.71 per week

- 800 spin speed
- 5kg/11lb load
- Half Load
- Economy Wash

PHONE FOR DETAILS OF WIDESCREEN & DOLBY SURROUND SOUND TVs

PHONE FREE NOW
WE'RE OPEN 7 DAYS A WEEK

0800 0566 739

Mon-Fri 8am-8pm Sat 9am-5.30pm Sun 10am-4pm

DVR DIRECT VISION RENTALS

Rental prices shown are weekly and apply to cash payments only. Monthly payments are available including Direct Debit, please ask for details. Minimum rental period 18 months. Rental terms available to persons 18 years or over - subject to status. Equipment can be installed for 1 months rental in advance. An administration charge of £10 is payable. No increase in rental price guaranteed (excluding Tax). Kitchen appliances - subject to the appropriate plumbing and electrical connections being in place. Written quotations available on request from head office: Queensborough House, Friars Walk, Dunstable, Beds. LU6 3JA

Sunday 23 January

SKY PREMIER
PREMIUM CHANNEL

6.00am The Directors: The Films of John G. Avildsen
7.00 Clubhouse Detectives
8.25 Jungle 2 Jungle
Text *1997, rating Sky PG, 100 mins*
10.10 Godzilla
Text *1998, rating Sky PG, 133 mins*
12.30pm Hollywood Buzz
What's happening in Tinseltown.
1.00 Clubhouse Detectives
1996, rating Sky PG, 82 mins
2.45 Hope
Jena Malone, Jeffrey Sams
Drama about a young girl whose life in a small town in America's South is touched by the events of the Cuban missile crisis and the increasing momentum of the Civil Rights movement. During a fraught week, she forces her small community to face the truth about the death of a young black boy. *1997, rating Sky PG, 92 mins*

4.30
Barry Norman's Film Night
5.00 Jungle 2 Jungle
Tim Allen, Martin Short, JoBeth Williams, Lolita Davidovich
Family comedy about a New York stockbroker who learns that he has a 13-year-old son who has been brought up in the jungle. He travels to the Amazon to meet the boy and bring him back to New York, where the fun really begins. Text *1997, rating Sky PG, 100 mins*
7.00 Rocketman
Harland Williams, Jessica Lundy, William Sadler, Jeffrey DeMunn
Comedy about a geeky computer genius who gets the chance of a lifetime – to travel to Mars. Along with a chimp, an astronaut and a beautiful astrogeologist, the inept genius launches into space to take his own brand of comic lunacy to the final frontier. Text *1997, rating Sky PG, 89 mins*
9.00 Godzilla
Matthew Broderick, Jean Reno, Maria Pitillo, Hank Azaria
Science fiction adventure. When a giant lizard emerges from the sea, threatening to destroy the whole of New York, the city falls into panic. It's up to a radiation expert and a French secret serviceman to deal with this mutant result of nuclear testing in the Pacific Ocean. Text *1998, rating Sky PG, 133 mins*
11.20 Jackie Brown
Pam Grier, Samuel L Jackson, Robert De Niro, Bridget Fonda
Comedy drama about an air stewardess who is caught smuggling for a gun runner. Text *1997, rating Sky 15, 148 mins*
1.55am Donnie Brasco
Al Pacino, Johnny Depp
Drama about an ageing hit-man and an FBI agent. Last Play Text *1997, rating Sky 18, 121 mins*
4.00-5.45am Rocketman
Harland Williams, Jessica Lundy
Text *1997, rating Sky PG, 89 mins*

SKY MOVIEMAX
PREMIUM CHANNEL

6.00am Warlord: Battle for the Galaxy
1996, rating Sky PG, 89 mins
8.00 Mom's Outta Sight
1998, rating Sky PG, DS, 86 mins
10.00 Invisible Mom 2
Dee Wallace Stone, Justin Berfield
1999, rating Sky PG, DS, 89 mins
12noon Daddy's Little Angel
Lalia Dagher, Gary Imhoff
1998, rating Sky PG, 86 mins
2.00pm Troop Beverly Hills
Shelley Long, Craig Nelson
Comedy about a spoilt Beverly Hills housewife who, aware that her lifestyle is leaving her spiritually empty, volunteers to take over her daughter's Girl Scout troop. Text *1989, rating Sky PG, 102 mins*
4.00 Mom's Outta Sight
Hannes Jaenicke, Melissa Williamson, Steve Scionti
Comedy drama about three scientists who invent a device that transports matter instantly. When greed gets the better of them they hatch a plot to sell the invention and elope with the profits. *1998, rating Sky PG, DS, 86 mins*
5.45 UK Top Ten
6.00 A Wing and a Prayer
Claudia Christian, Jeff Yagher, Jessica Tuck, Christopher Cousins
Tense drama about an aircraft which is struck by lightning and must rely on the skill and bravery of an air traffic controller if it is to land safely. Adding further to the pressure is the fact that her own husband is one of the terrified passengers on board. Last Play *1998, rating Sky PG, 88 mins*
8.00 187
Samuel L Jackson, John Heard, Kelly Rowan, Clifton González
Drama set in a Los Angeles school. A New York teacher is stabbed by a student, and transfers to LA. But the school he moves to is worse than anything he encountered in New York. However, he is determined to both teach and guide his pupils. *1997, rating Sky 15, 115 mins*
10.00 Lethal Weapon II
Mel Gibson, Danny Glover, Joe Pesci, Joss Ackland
Adventure sequel about a duo of dynamic cops from Los Angeles on the trail of an ugly mob of South African drug and diamond smugglers, led by a diplomat hiding behind his immunity. *1989, rating Sky 18, 109 mins*
11.55 Nothing to Lose
Martin Lawrence, Tim Robbins
Comic road movie. Text *1997, rating Sky 15, 94 mins*
1.35am Albino Alligator
Matt Dillon, Faye Dunaway
Text *1996, rating Sky 18, 93 mins*
3.15 Murder and Misdemeanors
1997, rating Sky 12, 86 mins
4.45-6.30am Daddy's Little Angel
1998, rating Sky PG, 86 mins

SKY CINEMA
PREMIUM CHANNEL

11.00am Contraband
Conrad Veidt, Valeria Hobson
Comedy drama. *1940, rating Sky PG, 87 mins*
12.30pm Desert Mice
Wartime comedy. *1959, rating Sky PG, 80 mins*
2.00 Guadalcanal Diary
Preston Foster, Lloyd Nolan
World War II documentary style drama, which follows the build-up to and execution of the battle for Guadalcanal. *1943, rating Sky PG, 89 mins*

3.35
Magnificent Obsession
Jane Wyman, Rock Hudson, Otto Kruger, Barbara Rush
Drama about a spoiled rich man who has a speed boat accident that changes his life. He decides to go to medical school to train as a doctor so he can save the sight of a woman he has fallen in love with. *1954, rating Sky U, 103 mins*
5.35 Genghis Khan
Omar Sharif, Stephen Boyd, James Mason, Eli Wallach
Action-packed, epic biography which traces the rise of Genghis Khan from obscurity to one of the most influential and powerful leaders in the East and one who, at the peak of his power, was capable of being a threat to civilisation in the West. *1965, rating Sky PG, 120 mins*
7.45 Cinema Nation
Taking viewers on a trip through cinema history in the British Isles.

8.00 Guadalcanal Diary
Preston Foster, Lloyd Nolan, William Bendix, Richard Conte
World War II documentary-style drama. Concentrating on the personal lives of those who were involved, a war correspondent takes us through the preparations, landing and initial campaign on Guadalcanal, a pivotal point in the Pacific war. *1943, rating Sky 12, 89 mins*
10.00 Mobsters
Christian Slater, Patrick Dempsey, Richard Grieco, Costas Mandylor
Gangster thriller, set in Twenties America in the world of organised crime. Four young men form a bond of loyalty and friendship that sees them rise to the heights of the criminal underworld. *1991, rating Sky 18, 99 mins*
11.45 Firepower
Sophia Loren, James Coburn, OJ Simpson, Eli Wallach
Action thriller. *1979, rating Sky 15, 99 mins*
1.30am Soldier of Fortune
1955, rating Sky PG, 92 mins
3.10 Mobsters
1991, rating Sky 18, 99 mins
4.55-6.00am Mysterious Intruder
Thriller. *1945, rating Sky U, 59 mins*

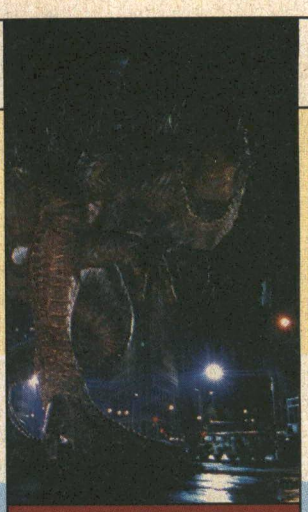

'Godzilla' takes a bite out of the Big Apple in this sci-fi adventure. Sky Premier 9.00pm

FILMFOUR
ADD-ON CHANNEL

6.00pm The Natural
Robert Redford, Robert Duvall, Glenn Close, Kim Basinger
Drama set in the Twenties about a middle-aged baseball player who has a natural gift for the game but who, for personal emotional reasons that become apparent as the film progresses, seems to have lost the will to exercise his talent. Text *1984, 117 mins*
8.20 Dune
Kyle MacLachlan, Brad Dourif, Francesca Annis, Jose Ferrer
David Lynch's science fiction epic based on the cult novel by Frank Herbert. Set in a distant future where life and space travel is dependent upon a spice found only on one planet, the film tracks the rise of young man, his discovery of the secret behind the planet he lives on, and the part he has to play in its destiny. Text *1984, 131 mins*
10.40 Fresh
Sean Nelson, Giancarlo Esposito, Samuel L Jackson
Drama about a 12-year-old who deals with his life by playing chess lessons he learned from his father. However, in reality, he must cope with a sister on drugs, dealers, and keeping himself clean. Text *1994, 109 mins*
12.35am El Mariachi
Carlos Gallardo, Consuelo Gómez
Thriller about a man who becomes a catalyst for violence. *1992, 80 mins*
1.55 Where the Day Takes You
Dermot Mulroney, James le Gros
Drama. *1992, 99 mins*
3.35-5.50am The Indian Runner
Viggo Mortensen, David Morse
Drama. *1991, 121 mins*

ITV2
ACCESS PACK

9.25am Home and Away
Omnibus edition of the soap.
11.30 Don't Try This at Home!
The show in which ordinary people are perform dangerous acts.
12.30pm CD:UK
The music chart show with live acts and news from across the Atlantic.
1.30 Bedrock
Fun with celebrity guests, music and a daily battle of the sexes.
2.30 Trisha
A double bill of the daily talk show.

4.30 Emmerdale Omnibus
Last week's episodes of the soap set in the Yorkshire Dales.

6.00 Coronation Street Omnibus
A chance to catch up with last week's episodes of the soap set in the fictional Lancashire town of Weatherfield.

7.25
Italian Football – LIVE
Coverage of footballing action from Serie A.

9.30 Soap Fever
A show devoted to the world of soaps. With celebrity guests, chat, previews and reviews, archive specials and tributes to soap's greatest icons.
10.30 Coronation Street
Tonight's episode of the northern soap from ITV.
11.00 At Home with the Braithwaites
Drama series exploring the hidden secrets lurking beneath the surface of an ordinary suburban family.
12midnight
Dial a Date

1.00-1.45am Club@Vision
In-depth musical profile.

SKY box office

A movies on-demand service from Cable & Wireless

SKY BOX OFFICE 1 IS NO LONGER AVAILABLE ON THE CABLE & WIRELESS NETWORK

Sky Box Office 2
Channel 52
ENEMY OF THE STATE
Thriller. An attorney, who happens to bump into the wrong man at the wrong time, finds his life destroyed as he is pursued by shadowy forces who seem to know his every move. Stars Will Smith.
Text *1998, rating Sky 15, 126 mins*
PLAYS AT 6.00am, 8.30am, 11.00am, 1.30pm, 4.00pm, 6.30pm, 9.00pm, 11.30pm, 2.00am

Sky Box Office 3
Channel 53
STAR TREK: INSURRECTION
Sci-fi adventure. The captain of the *Enterprise* defies the Federation when he uncovers a plot to drive out the population from a planet that holds the key to eternal youth. Stars Patrick Stewart. Text *1998, rating Sky PG, 98 mins*
PLAYS AT 6.00am, 8.00am, 10.00am, 12noon, 2.00pm, 4.00pm, 6.00pm, 8.00pm, 10.00pm, 12midnight, 2.00am, 4.00am

Sky Box Office 4
Channel 54
PRACTICAL MAGIC
Supernatural romance. Two sisters, descended from a long line of witches, find that their powers come at a price – any man they fall in love with is doomed. However, they are determined to find the life they want despite the family curse. Stars Sandra Bullock and Nicole Kidman.
Text *1998, rating Sky 12, 99 mins*
PLAYS AT 8.00pm, 10.00pm, 4.00am

See pages 18 and 19 for full details or tune into Channel 50 for full details and Terms and Conditions.
Customers with a Videoway set-top-box must view all events on Channel 50.

SKY ONE
ACTION/ SELECTION PACKS

6.00am Hour of Power 7.00 Count Duckula 7.30 Tintin 8.00 Pokémon 8.30 The Simpsons Text 9.00 Godzilla 9.30 Mummies Alive 10.00 Dream Team Omnibus 11.00 World Wrestling Federation – Superstars 12noon Kung Fu 1.00pm Storm Warning Text 1.30 Storm Warning Text 2.00 Early Edition Text

3.00 Sliders
Fever
The Sliders land on a disease-ravaged environment with no medicine to cure the Q virus. With Robert Floyd. Text

4.00 Star Trek: Deep Space Nine
Equilibrium
A deadly secret from Dax's past could mean the end of Jadzia's life. Text

5.00 Star Trek: Voyager
Elogium
When space-dwelling lifeforms attach themselves to *Voyager*, Kes finds that her reproductive process has accelerated. Text

6.00 The Simpsons
I Married Marge
Homer reminisces about how Bart was born. Text

6.30 The Simpsons
Take My Wife, Sleaze Text

7.00 Life's a Beach
Newquay Uncovered
Seb has a change of heart about returning to college.

7.30 Friends
The One with the Triplets

8.00 Earth: Final Conflict
The Vanished
Political allegiances continue to shift and Lili's fate lies in Sandoval's hands. With Robert Leeshock and Lisa Howard.

9.00 Prickly Heat
Game show taking the well-loved elements of traditional television and shaking them into a heady cocktail of documentary, dating game and beach battle.

10.00 World Cup Comedy
Comedy stand-up teams from Australia and England battle it out for the coveted crown of comedy champion of the world.

11.00 South Park
Two Guys Naked in a Hot Tub Text

11.30 Renegade
Knockout
Reno pursues a famous kick-boxing movie heroine. Text

12.30am LAPD
Officers in pursuit of a stolen Jeep detain a female suspect.

1.00 Stand and Deliver
Charlie Ale

1.30 The Untouchables
Legacy

2.30-7.00am Long Play

UK GOLD
LIFESTYLE/ SELECTION PACKS

7.00am Angels
7.30 Crime Traveller
Fashion Shoot
8.25 Crime Traveller
The Revenge of the Chronology Protection Hypothesis
9.20 Dr Who Omnibus: The Three Doctors
11.20 Dynasty Omnibus
1.10pm FILM: Genevieve
John Gregson, Dinah Sheridan
British comedy. *1953*

3.00 The Bill Omnibus
Monroe's loyalty to his men and deference to his superiors are tested to the limit when Stritch's new timekeeping tests land Loxton with a murder charge. Morgan and Deakin go to court to put away a dangerous drug dealer, but they have to outwit their own prosecution team first. Ackland puts herself on the line to find a baby snatched from its mother. When a bomb destroys a local electrical shop, CID embark on a search for a second device.

5.25 The Brittas Empire
Wake Up the Lion Within
Brittas returns with new ideas.

6.00 Heartbeat
Turn of the Tide
Nick takes an undercover fishing holiday in Whitby to investigate a case of smuggling. With Nick Berry and Niamh Cusack.

7.05 Keeping Up Appearances
Hyacinth and Richard go to their new weekend residence.

7.45 The Detectives
Fur Coat, No Knickers
Briggs and Louis are more interested in finding the answers to the police station football quiz than solving a vicious murder.

8.25 Porridge
Men without Women

9.05 Taggart
Black Orchid
Gritty police drama series. Jardine and Reid embark on a bizarre murder investigation in which they find themselves wondering whether a person can be hypnotised to kill. One of their suspects is a stage hypnotist with a grudge against everyone who has contributed to his professional downfall.

11.15 Casualty
The Power of Persuasion
A man faces a difficult situation when his wife suffers a miscarriage and George takes Richard into her confidence.

12.20am Casualty
Out of Control

1.25 Ruby Wax Meets... Tom Hanks and Jean Claude Van Damme

2.00 Whatever Happened to the Likely Lads?

2.40-7.00am Shopping with Screenshop

LIVING
LIFESTYLE PACK

6.00am Through the Keyhole
6.30 Can't Cook, Won't Cook
7.00 Tiny Living
9.00 Forgive or Forget
9.50 The Roseanne Show
10.30 Brookside Omnibus
12.30pm
FILM: For the Love of My Child
True-life drama. *1993*

2.20 FILM: Holiday Affair
Robert Mitchum, Janet Leigh, Wendell Corey, Gordon Gebert
Romantic drama. A widow goes in search of a Christmas present for her young son and meets a department store sales clerk who is immediately struck by her. He uses his money to buy the present, but incurs the wrath of her fiancé. *1949*

4.10 Maury Povich
A double bill of the talk show which deals with emotional conflicts, hosted by the veteran broadcast journalist.

5.00 Weddings
Series following couples from Canada, as they prepare for the biggest day of their lives.

6.00 Special Babies
A double bill of the documentary series on babies born with special needs, their parents, and the medical staff who care for them.

7.00 Life, Camera, Action
Amazing real-life drama caught on camera.

8.00 Judge Judy
New York City's outspoken family court judge Judy Sheindlin presides over a series of real-life cases and conflicts, trying to find solutions for many family issues.

9.00 Profiler
Suspense thriller about Dr Sam Waters, a brilliant forensic psychologist who can understand the criminal mind. With Ally Walker and Robert Davi.

10.00 Jerry Springer
A double bill of the outrageous American talk show in which Jerry Springer and his guests engage in lively – and sometimes heated – discussion about relationship issues.

11.45-12midnight Sex Bites
Raunchy, late-night fun hosted by Katrina Buchanan.

CABLE CHECK
Some of the channels listed may not be available in your area

GRANADA PLUS
ACTION PACK

6.00am Jason King 7.00 Plus on Plus 7.30 Up the Garden Path 8.00 Bowler 8.30 Supersonic 9.00 Hawaii Five-0 10.00 Cribb 11.00 Hogan's Heroes 11.30 The Rag Trade 12noon Jeeves and Wooster 1.00pm The Lovers 1.30 A Fine Romance 2.00 The Jewel in the Crown

3.00 Classic Coronation Street – The Omnibus
Catch up with the week's events in this classic soap. Fred is still looking for a job and finds out that Billy Walker is making it difficult for him. Mavis tries to persuade Derek to talk to Victor. Fred gets a job as a van driver at Mike Baldwin's factory. Debbie is still arguing with her father over her boyfriend, Dazz. Victor tries to convince Mavis that she is making a big mistake. Text

5.30 Brian Conley – This Way Up
Brian stars as the worst stuntman in the world.

6.00 Hart to Hart
With this Hart I Thee Wed
The Harts witness a murder when the spiritual mentor and bridegroom of Jennifer's aunt meets his untimely demise.

7.00 Jeeves and Wooster
On the day that Bertie Wooster engages Jeeves as his valet, Bertie's formidable Aunt Agatha decides he should marry. With Hugh Laurie and Stephen Fry.

8.00 Stay Lucky
Comedy series. Thomas and Sally are placed in danger when they make a startling discovery on board Sally's houseboat. With Chris Jury and James Grout.

9.00 Rik Mayall Presents
The Big One
Mayall is an estate agent intent on doing the ultimate scam.

10.00 Copy Cats

10.30-11.00pm Pushing Up Daisies

GRANADA MEN & MOTORS
ACTION PACK

11.00pm 2 Wheels
Biking magazine presented by Jeff Stone, Paul Johnston and Wayne Kershaw. Text

11.30 Car Crazy – Yorkshire

12midnight Ferrari – The Myth of the Prancing Horse
Featuring the 550 Maranello and the 456 GT/A. Text

12.30am Crash and Burn
The best footage of crashing cars, bikes, dragsters and stockcars.

1.00 Crash and Burn

1.30-2.00am Motor Week
Coverage of the Detroit Auto Show.

DISNEY CHANNEL
ADD-ON/ PREMIUM CHANNEL

6.00am PB and J Otter 6.20 Music Time 6.25 Pooh 6.40 Circle Time 6.45 Classic Toons 6.55 Spot 7.05 Bite Size 7.20 Art Play 7.25 Bear in the Big Blue House 7.50 Rolie Polie Olie 8.00 Boy Meets World 8.30 Teen Angel 9.00 Art Attack 9.30 Hercules 10.00 Sabrina 10.30 Pepper Ann 11.00 Smart Guy 11.30 Brotherly Love 12noon Boy Meets World 12.30pm Incredible Story Studio 1.00 FILM: The Brave Little Toaster Goes to Mars Text *1997*
2.15 Timon and Pumbaa
2.30 Mickey Mouseworks

3.00 101 Dalmatians
Canine capers and daring doggy deeds make for frantic fun. Text

3.30 Timon and Pumbaa
Mad antics with the mad meerkat and wacky warthog. Text

4.00 FILM: The Rescuers Down Under
Voices of Bob Newhart, Eva Gabor, John Candy
Animated adventure. Bernard and Miss Bianca set out for Australia to try to free a kidnapped eagle. *1990* Text

5.15 Honey, I Shrunk the Kids: The TV Show
Honey, It's No Fun Being an Illegal Alien Text

6.00 Smart Guy
Teenage drama. Text

6.30 Boy Meets World
Santa's Little Helpers
Eric volunteers to be Santa for some local orphans. Text

7.00 FILM: The Lady and the Tramp
Animated love story. One of the greatest love stories ever told, about a mutt from the wrong side of the tracks and a sophisticated pedigree who face adversity to be together. *1955* Text

8.15 Honey, I Shrunk the Kids: The TV Show
It's fun in the Szalinski home, when dad's an inventor. Text

9.00 So Weird
Stories based on actual reported paranormal phenomena. Text

9.30 Dinosaurs
Fun with the prehistoric puppet family. Text

10.00 Home Improvement

10.30 Thunderstone Text

11.00 Touched by an Angel Text

11.50-12midnight Toons

THE BOX
MUSIC & GAMES PACK

Interactive music channel which allows the viewer to select videos of their choice 24-hours-a-day, seven-days-a-week. Also includes BOXFresh – latest videos available; BOXTalk – unique interviews with artists/bands; Breakin' Out of THE BOX – videos tipped for the top. Plus weekly competitions.

SUNDAY CONTINUES OVERLEAF...

6.00 AM MORNING
3.00 PM
4.00 PM
5.00 PM
6.00 PM
7.00 PM
8.00 PM
9.00 PM
10.00 PM
11.00 PM
12.00 NIGHT TIME

CABLE CHOICE

FILM

Jackie Brown
Sky Premier 11.20pm
This densely plotted drama is director Quentin Tarantino's take on cult crime scribe Elmore Leonard's *Rum Punch*. Blaxploitation heroine Pam Grier gives a career-finest lead turn, while Robert Forster, Robert De Niro and Samuel L Jackson are also excellent.

GENERAL

Femme Fatale
UK Arena 9.00pm
This BBC adaptation of Simon Gray's erotic thriller boasts a star-studded cast, including Simon Callow, Donald Pleasence and Sophia Diaz. When a beautiful and vivacious young Italian girl settles in a sleepy English village after her parents' death, disaster follows.

ADVERTISEMENT

UK GOLD

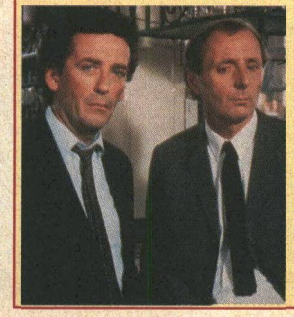

THE DETECTIVES
7.45PM
Jasper Carrott and Robert Powell star as Detectives Lewis and Briggs, who against seemingly impossible odds continue to fight against crime – sometimes unwittingly on the side of the criminals.

Sunday 23 January

EUROSPORT
NEWS & SPORT/ SELECTION PACKS

MORNING

6.00 AM
7.30am Rally: Dakar-Cairo
8.00 Rally: FIA World Rally Championship 8.15 Biathlon: World Cup – LIVE
9.45 Ski Jumping: World Cup 11.00 Biathlon: World Cup – LIVE 12.30pm Alpine Skiing: World Cup – LIVE
1.15 Alpine Skiing: World Cup
2.15 Ski Jumping: World Cup

3.00 PM
3.00 Tennis: Australian Open
The best of the action from the seventh day of the competition in Melbourne.

7.00 PM
7.00 Football: African Cup of Nations
Coverage from Lagos of Nigeria v Tunisia.
7.45 Football: African Cup of Nations
Action from the match between South Africa and Gabon in Kumasi, Ghana. The Bafana Bafana were the beaten finalists last time and should prove too strong for their little-known opponents from the west of the continent.
9.45 Rally: Dakar-Cairo
Action from the final stage.

10.00 PM
10.15 Sportscentre
10.30 FIA World Rally Championship
10.45 Tennis: Australian Open
Highlights of the latest action from Melbourne.
11.45 Rally: Dakar-Cairo
Action from the 17th and final stage from Wadi Rayan to Cairo.
12.15am-12.30am FIA World Rally Championship
Coverage of the third stage in Monte Carlo.

NIGHT TIME

SKY SPORTS 1
PREMIUM CHANNEL

6.00am Spanish Football
8.00 Fight Night: Jason Booth v Mado Sipika
10.00 Rugby Union Update: Allied Dunbar Premiership
11.30 Euro Tour Golf: South African Open – LIVE
Final day action from the Randpark Club.
2.30pm Gillette World Sport Special
Alternative sports show.

3.00 Ford Super Sunday: FA Premier League: Sunderland v Leeds United – LIVE
Action from the Stadium of Light. Both teams had a good start to the season, and Europe is a real possibility for Peter Reid's team. David O'Leary's young high-fliers could have even loftier aspirations and this clash should help determine how realistic both sides' ambitions are this season. Richard Keys presents the action, Martin Tyler and Andy Gray provide the commentary.
6.30 NFL: AFC and NFC Championship Games – LIVE
Four teams are just a short punt away from an appearance at Super Bowl XXXIV – America's biggest sporting party. It's championship time once again and if last season's AFC and NFC final games are anything to go by, gridiron fans are in for a real treat. A John Elway-inspired Denver Broncos beat New York Jets 23-10 before 75,000 hysterical fans, despite falling 10-0 down early on. Atlanta Falcons snatched the NFC title after beating Minnesota Vikings 30-27 in overtime at the Metrodome. Kevin Cadle and Nick Halling present a live double-bill of action and there are few weekends in the American sporting calendar that attract such a frenzy of hysteria and explosive action as the Championship Games.

12.30am-3.00am Goals on Sunday
Clare Tomlinson presents a special edition of the show, featuring the goals, names and faces that made the FA Cup headlines this weekend.

SKY SPORTS 2
PREMIUM CHANNEL

6.00am Watersports World
7.00 Aerobics Oz Style
7.30 International Cricket: South Africa v England – LIVE
11.30 International Cricket
A chance to enjoy the early exchanges from the one-day international match between South Africa and England.
12noon International Cricket: South Africa v England – LIVE
Further coverage from Bloemfontein as England look to cause a shock on one of the South African team's favourite pitches. David Gower presents the action.

4.00pm Snow Show
Focusing on skiing and snowboarding.
4.30 Adventure Racing
Endurance sport action
5.00 NFL: AFC and NFC Championship Games – LIVE
A chance to prepare the popcorn and chill the suds as Kevin Cadle and Nick Halling present the early exchanges from the Championship Games.
6.30 International Cricket: South Africa v England
After the exertions and traumas of the five-match Test series, England travel to Bloemfontein to face the impressive and powerful-looking South Africans once again. Catch up with every ball bowled and boundary batted from the latest one-day international match in the triangular tournament, which also features Zimbabwe.
9.30 Ford Golf USA: Bob Hope Classic
Action from the Bermuda Dunes complex on the fifth and final day. Can David Duval repeat his 1999 triumph and capture the Bob Hope Classic for a second successive year? There's an enormous prize fund of $3million for those peppering the leaderboard and $540,000 for the eventual winner.
11.30 Euro Tour Golf: South African Open
The European Tour concludes its visit to Johannesburg's Randpark Club on the final day of the South African Open.
1.30am-4.30am International Cricket: South Africa v England
More highlights from Bloemfontein.

SKY SPORTS 3
PREMIUM CHANNEL

9.00am Soccer Extra
12noon Triathlon World Cup: Montreal
Coverage from Quebec.
1.00pm Snow Show
The show that gives an insight into skiing and snowboarding.
1.30 World Motor Sport
A series of motorsports specials, offering a comprehensive round-up of the biggest and most exciting meetings, and a preview of the major events in store – this programme has the lot. Hit the road with some of the fastest drivers in the world and go to the very heart of the racing experience.

4.30 Triathlon World Cup: Montreal
The 1999 Triathlon World Cup celebrates its tenth season by gathering together the best-ever field for the long calendar of exhausting events. Montreal plays host.
5.30 Ford Scottish Football: Scottish Premier League – Kilmarnock v Celtic – LIVE
Rugby Park plays host to the Scottish Premier League match between Kilmarnock and Celtic. While the home side are battling for a place in Europe, Celtic are attempting to steal a march on great rivals Rangers in the championship race.
8.30 Goals on Sunday
Clare Tomlinson presents a comprehensive round-up of all the weekend's goals.

11.00-12.30am Spanish Football
Another breathtaking slice of Spanish football action from La Liga.

SCI-FI
ACTION PACK

8.00am Moldiver
8.30 Tenchi Muyo
9.00 Deepwater Black
9.30 Cybernet
10.00 Lost in Space
11.00 The Six Million Dollar Man
12noon Mystery Science Theatre 3000
1.45pm Sci-Focus Special
2.00 FILM: Vertigo
James Stewart, Kim Novak, Barbara Bel Geddes
Classic Hitchcock drama. A detective is forced to retire after his fear of heights causes the death of a fellow policeman and, perhaps, the death of a woman he had been hired to follow. *1958*

4.30 FILM: Village of the Giants
Tommy Kirk, Beau Bridges, Ron Howard
Teenage musical fantasy about a group of misfits who terrorise a small town when they grow to massive proportions after swallowing a mysterious substance. *1965*

6.00 Project UFO
The French Incident
The son of a Presidential envoy is abducted by a UFO. Gatlin and Fitz are ordered to investigate.
7.00 Fantasy Island
Let Go
Cal and Harry are assigned to help a man avenge the theft of a classic car.
8.00 FILM: Krull
Ken Marshall, Lysette Anthony, Freddie Jones
Francesca Annis, Liam Fantasy adventure. A prince sets out on a daring journey to rescue his young bride, who is held captive by a powerful beast. Deadly slayers and alien beings oppose him at every turn. *1983*
10.00 Lexx
Brizon
Looking for help in the fight against Mantrid, the crew find a Bio Vizier who was a former teacher.
11.00 Sci-Focus on the Guide to the Galaxy
William Shatner presents an in-depth look at the all-time great sci-fi TV shows.
12midnight FILM: Poltergeist III
Tom Skerritt, Nancy Allen
Horror. The evil presence returns once again. *1988*
2.00am Project UFO
The French Incident
3.00-4.00am Lost in Space
One of Our Dogs Is Missing

MTV
MUSIC & GAMES PACK

6.00am Mad 4 Hits
Uninterrupted music videos.
9.00 MTV Presents The Backstreet Boys
A performance by the band.
10.00 Hit List UK
12noon News Weekend Edition
12.30pm The Real World Hawaii
1.00 MTV Dance Floor Chart Show
2.00 All Man Weekend

4.00 Select MTV
Tune in and get the chance to play the video of your choice and chat to Richard Blackwood. Live from the studios in Camden Town.

6.00 News Weekend Edition
6.30 Robbie Williams – The Story So Far
Documenting the rise of the pop phenomenon.
7.00 All Man Weekend
Going man-crazy as we let the world's top male artists loose on your TV screens. Featuring performances from Michael Jackson, George Michael, Robbie Williams and U2.

9.30 Fanatic: George Clooney/ Enrique Inglesias
Innovative interview series.
10.00 Backstreet Boys – The Story So Far
10.30 MTV Live All Man
Performances from men.
11.00 Total Request All Man Special
The most requested videos from the world's greatest male artists.
12midnight The Late Lick
1.00am The Backstreet Boys – The Story So Far
Documenting the rise of the music phenomenon.
1.30 MTV Live All Man
Live performances from the greatest male artists.
2.00-6.00am Night Videos

LIVE FA PREMIER LEAGUE: SUNDERLAND V LEEDS UNITED
SKY SPORTS 1 3.00PM

Sunderland's midfield schemer Stefan Schwarz (pictured, left) has been instrumental in the rise and rise of his club's fortunes this season. Today, Peter Reid's men face a stern test of their mettle with the arrival at the Stadium of Light of fellow title contenders, Leeds. Former Wearside favourite, Michael Bridges (pictured, right) makes his first return since his summer move to Leeds and will be hoping he can outshine his former club and add momentum to the White's quest for honours.

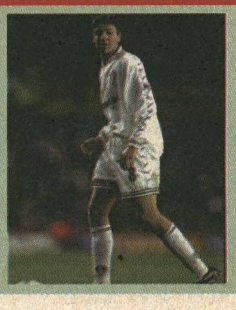

PLAYBOY TV/ ADULT CHANNEL
ADD-ON CHANNEL

10.00pm Freeview 10.05 FILM: Warm Texas Rain 11.40 Adult Stars Close-Up 12midnight Freeview 12.10am Presenters Passions 12.35 Frisky Hot Fraüleins 1.05 FILM: Beach Mistress 2.25 Naughty Nellie 2.45-4.00am FILM: The Voyeur

Adult Nightview is now available as a TV on-demand service between 10.00pm and 4.00am at £3.95. See channel 50 for details

TELEVISION X
ADD-ON CHANNEL

12midnight The Ten Minute Preview 12.10am FILM: Forbidden Dreams 1.00 The Five Minute Freeview 1.05 FILM continues 1.20 FILM: Strip Tease 2.30 FILM: Lap Dance 3.40-4.00am Women in Uniform

Adult Nightview is now available as a TV on-demand service between 12midnight and 4.00am at £3.95. See channel 50 for details

Sunday 23 January

VH1
MUSIC & GAMES PACK

6.00am Breakfast in Bed 9.00 Emma 10.00 Zone One 10.30 Video Timeline: Rod Stewart 11.00 Behind the Music: Duran Duran 12noon Zone One 12.30pm Behind the Music: The Culture Club Reunion 1.00 Zone One 1.30 Pop-Up Video – 80s Special 2.00 Egos and Icons: Peter Gabriel NEW

3.00
VH1 to One: Madness
Interview with the Camden Nutty Boys.
3.30 Pop-Up Video – 80s Special
4.00 80s Jukebox
Three hours of Eighties classic tracks.

7.00 Behind the Music: Blondie
Documentary on Debbie Harry and the other members of the recently reformed post-punk band.
8.00 The Album Chart Show
Presented by Paul King.

9.00 Behind the Music: Milli Vanilli
How a producer fabricated a chart-topping band before admitting that they didn't sing on their records.
10.00
Tantrums and Tiaras
Remarkable documentary featuring Elton throwing primadonna-esque fits on his world tour in 1995, and acting only as Elton John can. Filmed by his partner David Furnish.
11.30 Pop-Up Video – 80s Special
Featuring Eighties music.
12midnight UB40 CCCP
The Birmingham reggae band performing all their biggest hits, including *Red Red Wine*, in front of a massive crowd in Russia.
1.00am Ten of the Best: 80s One Hit Wonders
2.00-6.00am VH1 Late Shift

ANIMAL PLANET
WORLD PACK

12noon Zoo Chronicles
A hippo moves home.
12.30pm Zoo Chronicles
A new male cheetah arrives.
1.00 Croc Files
The wildlife series aimed at the next generation.
1.30 Croc Files
2.00 The Aquanauts
Following a team of divers and marine biologists.
2.30 The Aquanauts

3.00 Wishbone
Cyranose
Adventures of a dog who reworks classic stories.
3.30 Wishbone
The Slobbery Hound
4.00 Zig and Zag
Dogs and their owners compete in a variety of tests, including an obstacle course and trick events.
4.30 Zig and Zag
5.00
The Blue Beyond
Storm over Albuquerque
A look at the work of a conservation team hoping to free a captive dolphin.
6.00 Wild Rescues
Documentary recounting incredible tales of people saving animals – and animals saving people.
6.30 Wild Rescues
7.00
The Last Paradises
Canaries – Lucky Islands
7.30
The Last Paradises
The Amazon
8.00
Animal Detectives
Whales
8.30 ESPU
A report on the poaching of elephant tusks.
9.00 Fit for the Wild
Mountains
9.30 Champions of the Wild
White and Black Rhinoceros
10.00
Untamed Amazonia
Birth of Xada
A focus on the wildlife of the Amazon, the Rio Negro and the Jau National Park.
11.00
The Big Animal Show
Hippos and Rhinos
11.30-12midnight
The Last Paradises
Donana

CARLTON FOOD NETWORK
LIFESTYLE PACK

9.00am Food Network Daily 9.30 Coxon's Kitchen College 10.00 Nordic Nosh 10.30 Alive and Cooking 11.00 For Better, for Worse 11.30 Newman Meets 12noon Food Network Daily 12.30pm Perfect Pasta with Aldo Zilli 1.00 French Lunch 1.30 An Umbrian Kitchen 2.00 Caribbean Kitchen 2.30 Food Network Daily 3.00 The Alex Factor
Solving culinary dilemmas.
3.30 A Taste of England
English Organics
4.00 The Green Gourmet
Preparing Persian lentil koftas.
4.30-5.00pm Winter Nosh

CARLTON SELECT
LIFESTYLE PACK

5.00pm My Two Wives
Taylor's Affair
Sitcom about a lawyer and his family arrangements.
5.30 The Upper Hand
A Friend in Need
6.00 I Spy
Pinwheel
Robinson and Scott must take an unwelcome third agent on an assignment to Acapulco. With Bill Cosby.
7.00 Moonlighting
Father Knows Last
David faces the reality of impending fatherhood when Maddie's dad confronts him about his plans.
8.00
Perfect Scoundrels
Dirty Tricks
Buchanan and Cassidy find themselves in an environmental conflict.
9.00 Frank Stubbs Promotes
Wheels
Frank launches a kit-car promotion using his sulky niece to pull in the punters.
10.00 The Ruth Rendell Mysteries: Mouse in the Corner
Burden faces a delicate situation when his daughter grows up too fast.
11.00
Hill Street Blues
Falling from Grace
Flaherty is horrified when Sister Chastity surrenders to the passion of his flesh.
12midnight Tales from the Hollywood Hills
The Old Reliable
Drama about two sisters battling over a book containing kiss-and-tell memoirs.
1.00am-2.00am
A Difficult Woman
Drama series.

UK STYLE
LIFESTYLE PACK

7.00am Good Living 7.30 Can't Cook, Won't Cook 8.00 Ready, Steady, Cook 8.30 Good Living 9.00 Gardening Neighbours 9.30 Charlie's Garden Army 10.00 Green Room 10.30 Show People 11.00 Holiday in Style 12noon Voyage 12.30pm Voyage 1.00 Wine World 1.30 Fresh Food 2.00 Rick Stein's Seafood Odyssey 2.30-3.00pm Rough Guide to the World

UK ARENA
LIFESTYLE PACK

3.00pm Sounds of the Seventies
The Boy Looked at Johnny
3.30 Sounds of the Seventies
Shut Up, Listen, and Dance
4.00 FILM: Cat People
Simone Simon, Kent Smith, Tom Conway, Jack Holt
Horror classic about a cursed woman. *1942*
5.20 The First, The Last, My Everything
5.50 Motown Live
Music and variety show with performances by some of today's hottest R&B, hip-hop and pop acts.
6.40 Bob Marley Live at the Rainbow
A legendary concert from the Rainbow Theatre in London in 1977.

8.05 Arena People: Jimi Hendrix
Exploration of the tragic life of one of the most innovative and revered guitarist's of our time.
9.00 Playhouse: Femme Fatale
Drama about an Italian woman who marries and settles in an English village after the violent death of her parents. But the village inhabitants are roused to passions of their own.
10.35
Later On Blondie at Glastonbury '99
Blondie deliver a sizzling set containing many of their classic tunes.
11.35 Bob Marley Live at the Rainbow
A legendary concert.
12.55am
Arena People: Jimi Hendrix
Exploration of the tragic life of this innovative guitarist.
1.45 Sounds of the Sixties
The First Steps
2.15 Sounds of the Sixties
2.45-3.00am The First, The Last, My Everything

UK HORIZONS
WORLD/ ACCESS PACKS

7.00am The Tiger: A Wildlife Special
8.00 Killing for a Living
9.00 A Rough History of...
9.30 A Rough History of...
10.00
Secrets of Lost Empires
11.00
Secrets of Lost Empires
12noon Top Gear GTi
1.00pm Top Gear GTi
2.00 Cheetahs in a Hot Spot

3.00 The Tiger: A Wildlife Special
Following a tigress and her three cubs as they struggle to survive in Kanha National Park in India.
4.00
Night of the Leopard
Featuring remarkable night shots of African leopards.
4.30 Ambush at Masai Mara
5.00 Tomorrow's World Plus
Peter Snow and Philippa Forrester present the show with reports about the future of science and technology.
6.00
Decisive Weapons
U-Boat Killer – The Anti-Submarine Warship
6.30 I, Caesar
Augustus – First of the Emperors
Telling the story of one of history's great leaders.
7.30
Meet the Ancestors
The Tomb That Time Forgot
8.00
Killing for a Living
Flight to the Death
Five-part series following animals' daily struggle for survival all over the world.
9.00
Operation Lemur with John Cleese
Following the actor in search of lemurs as part of a project to save them.
10.05
Naked Eurovision
Uncovering the tantrums and challenges faced by the contestants of the 1998 Eurovision Song Contest.
11.00 Love, Lies and Bigamy
12midnight-1.00am
To Catch a Cheat?

UK PLAY:
1.00am The Chris Moyles Show 1.30 Cherry Pop 2.00 Footage and Mouth 2.30 Jamie Theakston's Pick 'n' Mix 3.00 The Sound of Play 6.30-7.00am Footage and Mouth

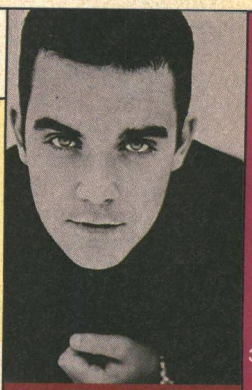

'Robbie Williams – The Story so Far' documents the star's rapid rise to fame. MTV 6.30pm

CABLE CHECK
Some of the channels listed may not be available in your area

NATIONAL GEOGRAPHIC CHANNEL
FAMILY PACK

7.00pm
Explorer's Journal
Eye of the Storm
How people risk their lives in the eye of the storm – for differing reasons.
8.00
A Life for the Queen
This programme uses pioneering lenses to give an insight into a year in the life of a bee colony.
9.00 Wildlife Wars
Daryl Hannah investigates the growing conflict between animals in a shrinking habitat and people who encroach upon it.
10.00
Don't Say Goodbye
Meet two photographers as they set out to create a portfolio of the 100 rarest species in America.
11.00
Explorer's Journal
Eye of the Storm
How people risk their lives in the eye of the storm – for differing reasons.
12midnight-1.00am
Okavango
Africa's Wild Oasis
Visiting the Okavango River that spreads over the Kalahari Desert, creating an enormous wetland delta, a place that has been called the last refuge of Africa.

6.00 AM MORNING
3.00 PM
4.00 PM
5.00 PM
6.00 PM
7.00 PM
8.00 PM
9.00 PM
10.00 PM
11.00 PM
12.00 NIGHT TIME

CHALLENGE TV
MUSIC & GAMES PACK

5.00pm Strike it Lucky
5.30 100%
6.00 Family Fortunes
6.30 Catchphrase
7.00 Sale of the Century
7.30 The Krypton Factor
Contestants face physical and mental challenges.
8.00 The Crystal Maze
Teams compete in four zones.
9.00 Stars in Their Eyes
9.45 Endurance UK
10.30 Candid Camera
11.00 Celebrity TV Bloopers

12midnight
Absolute Cobblers
12.30am The Cooler
1.00 3-2-1
The gameshow in which Dusty Bin must be avoided.
2.00 Karaoke Challenge
2.30 Second Guess
3.00 Simply Irresistible
3.30 The Krypton Factor
4.00 Say the Word
4.30 100%
5.00-6.00am
Shopping with Screenshop

DISCOVERY HOME & LEISURE
WORLD PACK

6.00am Grow for It
6.30 Instant Gardens
7.00 Wilson's World
7.30 Fishing Safari with Charlie West
8.00 The Road Show
8.30 The New Yankee Workshop
8.55 Home Savvy
9.30 Home Savvy
Sunroom Kit
10.00 Rex Hunt Fishing Adventures
10.30 A Passion for Angling

11.29 The Home and Leisure House
11.30 Model Magic
Dumper Trucks
12noon These Four Walls
12.30pm These Four Walls
1.00 Our House
1.30 Wood Wizard
Playhouse
2.00 Prefabs and Palaces
Entertainment
2.30 Man Overboard
Cathedrals in the Sun
3.00-4.00pm Time Team

RAPTURE
BONUS CHANNEL

10.00am Out of it USA 10.30 Out of it Oz 11.00 Club@vision 11.45 Got Any Gear? 12noon That Film Show 12.30pm Eurospotters 12.45 Scratch TV 1.00 Gamers 2.00 Club@vision 2.45 Got Any Gear? 3.00 Trainspotters 4.00 Trainspotters 5.00 Eurospotters 5.15 That Film Show 5.45-6.00pm Fly TV

GMTV 2
ACCESS PACK

GMTV2 offers pre-school and lifestyle shows between 6.00am and 9.25am.
Weekdays: The *Newshour* from 6.00am to 7.00am followed by children's programming.
Saturdays: The best of the week and programmes for children.
Sundays: Children's shows plus a round-up of the week's news in *The Review*.

Sunday 23 January

MORNING

6.00 AM

CABLE CHECK
Some of the channels listed may not be available in your area

DISCOVERY
WORLD PACK

3.00 PM

4.00pm
Wings of Tomorrow
Eyes in the Sky
The future of aerial reconnaissance is taking flight, without a pilot.

4.00 PM

5.00
Extreme Machines
Emergency Vehicles
This programme is dedicated to the machines that save lives.

5.00 PM

6.00 Crocodile Hunter
Legends of the Galapagos
Steve and Terri Irwin travel to the Galapagos Islands to see the wide array of wildlife there.

6.00 PM

7.00
The Human Journey
A Tale of Two Species
The series charting the course of human evolution presents a startling fact.

7.00 PM

8.00
Beyond the Truth
The Mutilation Files
The mystery of the brutal attacks on the cattle of ranchers in New Mexico.

8.00 PM

9.00 Scare Me
This programme looks at how fear may be vital to our very survival, and how too little fear may be bad for our health.

9.00 PM

10.00 Zoophobia
One in ten people is estimated to suffer from some type of phobia, with fear of animals being the most common.

10.00 PM

11.00 High Anxiety
Lifts are one of the safest methods of powered transport ever invented. So why do they invoke such fear and fantasy?

11.00 PM

12midnight Mind Readers
An in-depth look at autism and an outlandish linking of the disorder with the male mind. Could autism actually be telling us something about standard male cognition?
1.00am-2.00am
New Discoveries

12.00

NIGHT TIME

CARTOON NETWORK
FAMILY PACK

5.00am The Fruitties 5.30 Blinky Bill 6.00 The Tidings 6.30 Tabaluga 7.00 The Smurfs 7.30 Flying Rhino Junior High 8.00 Cow and Chicken 8.30 Animaniacs 9.00 Dexter's Laboratory 9.30 The Powerpuff Girls 10.00 Ed, Edd 'n' Eddy 10.30 Pinky and the Brain 11.00 Johnny Bravo 11.30 Courage the Cowardly Dog 12noon FILM: Tom and Jerry: The Movie 2.00pm Johnny Bravo 2.30 Ed, Edd 'n' Eddy

3.00 Johnny Bravo
The adventures of a teenage egomaniac.
3.30 Ed, Edd 'n' Eddy
Namesake nonsense with the teenage friends.
4.00 Johnny Bravo
The adventures of a teenage egomaniac.
4.30 Ed, Edd 'n' Eddy
Namesake nonsense with the teenage friends.
5.00 Johnny Bravo
The adventures of a teenage egomaniac.
5.30 Ed, Edd 'n' Eddy
Namesake nonsense with the teenage friends.
6.00 Johnny Bravo
The adventures of a teenage egomaniac.
6.30 Ed, Edd 'n' Eddy
Namesake nonsense with the teenage friends.
7.00 Johnny Bravo
The adventures of a teenage egomaniac.
7.30 Ed, Edd 'n' Eddy
8.00 Johnny Bravo
8.30-9.30pm
Ed, Edd 'n' Eddy

TNT
FAMILY PACK

9.00pm
Hard Rock Live
The best of Hard Rock Live, including Chaka Khan, Cyndi Lauper, Jewel and k.d. lang.
10.00 Brian Setzer Orchestra and Jimmy Scott in Concert

11.00-1.00am
Savage Messiah
Scott Antony, Dorothy Tutin, Helen Mirren
Dramatic biopic. *1972*

CARTOON NETWORK:
1.00am Flying Rhino Junior High 1.30 The Magic Roundabout 2.00 Tidings 2.30 Tabaluga 3.00 The Fruitties 3.30 Blinky Bill 4.00 Magic Roundabout 4.30-5.00am Tabaluga

NICKELODEON
FAMILY PACK

7.00am-7.00pm
Sabrina Sunday
An all-day marathon of the US comedy *Sabrina the Teenage Witch*. Follow Sabrina as she struggles with the reality of having magical powers, living with two witches and coping with a warlock-turned-black cat. Stars Melissa Joan Hart (pictured).

PARAMOUNT COMEDY CHANNEL
FAMILY PACK

7.00pm
Student Bodies
7.30 Desmond's
Barbershop comedy.
8.00 Cheers
I'm Getting My Act Together and Sticking it in Your Face
Rebecca heads home.
8.30 Just Shoot Me
The List
9.00 Frasier
The Show Where Diane Comes Back
9.30 Frasier
Come Lie with Me
Daphne decides to move.
10.00
FILM: Hanky Panky
Sidney Poitier, Gene Wilder, Gilda Radner
Romantic thriller. An innocent bystander-turned-victim-turned-hero falls in love with a woman while looking for her brother's murderers. Together they are caught in a world of international intirgue. *1982*
12midnight Clive Anderson Talks Back 12.40am Whose Line is it Anyway? 1.10am The People vs Jerry Sadowitz 1.40 The Morwenna Banks Show 2.10 Mork and Mindy 2.40 Nurses 3.00 It's Garry Shandling's Show 3.30-4.00am Abbott and Costello

FOX KIDS
FAMILY PACK

6.00am Fantastic Four 6.25 Iron Man 6.50 Silver Surfer 7.15 Spiderman 7.40 Mortal Kombat 8.00 Mystic Knights of Tir Na Nog 8.30 Power Rangers in Space 9.00 Dennis and Gnasher 9.30 Monster Rancher 10.00 Goosebumps 10.25 Goosebumps 10.50 Eerie, Indiana 11.20 Eerie Indiana: The Other Dimension 11.50 Casper 12noon Dennis and Gnasher v Masked Rider 2.15pm Silver Surfer 2.40 The Tick

3.05 Mortal Kombat
Follow the group of chosen warriors brought together to battle invasions.
3.30
Monster Rancher
4.00 Power Rangers in Space
Intergalactic action.
4.30 Mystic Knights of Tir Na Nog
Mythical action.
5.00
Dennis and Gnasher
Dennis and Gnasher team up to take on the adults.
5.30 Spiderwoman
Arachnid adventures.
6.00
The Incredible Hulk
6.30-7.00pm
Princess Tenko
More animated adventures.

SHOP!
LIFESTYLE/ SELECTION PACKS

6.00am Shop! Selection
A round-up of all the best-sellers on Shop!
7.00 Bargain Shop!
The latest offers from Shop! at bargain prices.
7.30 The Gold Collection
Jewellery designs from Jewellery Shop!
8.30 Home Office
9.30 Do It Yourself
Offers on equipment for handy men and women.
10.30 Jewellery Box
Featuring watches to suit every budget.
11.30 Best of Home Shop!
From electricals to home style, the best-sellers from the past week.
12.30pm Bargain Shop!
1.30 Shop! Selection
2.30 Collectors' Corner
3.00 Sound and Vision
Home entertainment as recommended by our experts.
4.00 Travel Bag
Holiday essentials for those longed-for winter breaks.
4.30 The Gift Store
Valentine's Day ideas.
5.00 Shop! Selection
6.00 Best of Home Shop!
From electricals to home style, the best-sellers from the past week.
7.00-7.30pm Travel Bag

NEWS AND INTERNATIONAL

BBC NEWS 24
NEWS & SPORT/ ACCESS PACKS

6.00am News 6.30 Face in the Crowd 7.00 News 10.30 Science 11.00 News 11.10 Dateline 12noon News 12.30pm Face 1.00 News 2.30 Reporters 3.00 News 3.30 Science 4.00 News 4.30 Seven Days 5.00 News 7.30 Sportsday 8.00 News 8.30 Seven Days 9.00 News 9.30 Reporters 10.00 News 10.30 Dateline 11.00 News 11.30 Face 12midnight News 12.30am Simpson 1.00 News 2.30 Face 3.00 News 3.30 Science 4.00 News 4.30 Dateline 5.00-6.00am News

CNN INTERNATIONAL
NEWS & SPORT PACK

News throughout the day, plus: 5.00am News 5.30 Pinnacle 6.30 Business 7.30 Artclub 8.30 Sport 9.30 World Beat 10.30 Sport 11.30 Earth Matters 12.30pm License 1.00 Report 2.30 Europe 3.30 Sport 4.30 Showbiz 5.00 Late Edition 6.30 Business Unusual 7.30 Europe 8.30 Pinnacle 9.30 CNNdotCOM 10.30 Sport 11.00 WorldView 11.30 Style 12midnight WorldView 12.30 Asian 12.45am Asia 1.00 WorldView 1.30 Science & Technology 2.00 CNN & Time 3.30 Artclub 4.30-5.00am NBA

SKY NEWS
NEWS & SPORT PACK

News on the hour, every hour, plus: 6.00am Sunrise 9.30 Week in Review 10.00 Adam Boulton 11.30 The Book Show 12noon Sky News Today 1.30pm Fashion TV 2.30 Showbiz Weekly 3.30 Technofile 4.30 Adam Boulton 5.00 Live at Five 7.30 Sportsline 8.30 The Book Show 9.30 Showbiz Weekly 10.00 Sky News at Ten 12.30am CBS Evening News 1.30 Sunday with Adam Boulton 2.30 Fashion TV 3.30 The Book Show 4.30 Week in Review 5.30-6.00am CBS Evening News

INTERNATIONAL

3SAT 5.45am Chronik der Wende 6.00 Zeugen des Jahrhunderts: Bücher, Bücher, Bücher 7.00 Alpenpanorama 8.00 Zeit im Bild 8.05 Lyrik Für Alle 8.15 Klassik 8.45 Literaturclub 10.00 Feature 12noon Zeit im Bild 12.05pm Wochenschau 12.30 Chronik der Wende 12.45 Berliner Begegnungen 1.30 Bibliothek der Sachgeschichten 2.00 Familiengeschichten 3.00 Dokumentation 3.30 Architektur der Jahrtausendwende 4.30 Teletips 5.00 Tagebuch 5.15 Rundschau 6.00 Heute 6.08 Wetter 6.10 NeunzehnZehn 7.00 Tagesschau 7.15 Terra X 8.00 Schätze der Welt – Erbe der Menschheit 8.15 Dokumentarfilmzeit 9.40 Im Warteraum Gottes 10.45 Der Kommissar 11.40-1.15am Schatten der Leidenschaft

TV5 5.00am Journal Télévisé 5.15 Journal 6.00 Infos 6.05 Thé ou Café 7.00 Journal Télévisé 7.30 Les Zaps 8.00 Infos 8.05 Jeunes Marins Reporters 8.30 Les Mondes Fantastiques 9.00 Journal Télévisé 9.15 Va Savoir 10.00 Infos 10.05 Génies en Herbe 10.30 Rince Ta Baignoire 11.00 Infos 11.05 D 11.30 Journal Télévisé 12noon Infos 12.05pm Dimanche Midi Amar 1.00 Journal Télévisé 1.15 Fort Boyard 3.00 Journal Télévisé 3.15 Questions 3.30 Télécinéma 4.00 Infos 4.05 Kiosque 5.00 Journal 5.15 Vivement Dimanche 7.00 Journal Télévisé Belge 7.30 Journal Télévisé et le Journal du Temps 8.00 Infos 8.05 Faut Pas Rêver 9.00 Journal Télévisé 9.15 Les Chiens Ne Font pas des Chats 10.45 Images de Pub 11.00 Journal Télévisé Suisse 11.30-12midnight Soir 3

ASIANET
ADD-ON CHANNEL

CABLE EXCLUSIVE

7.30am Sant Darshan 8.30 Viswaas 9.30 Holy Quran 10.00 Jai Veer Hanuman 11.00 Dhur Ki Bani 11.30 Health Show 12.30pm Pakistan This Week 1.00 Ghazals 1.30 FILM 4.00 MTV 123 5.00 Main Anari Tu Anari 5.30 Aik Raat 6.30 Aur Aap 7.00 MTV Made in India 7.30 Khiladi 8.00 Bheem Bhawani 8.30 FILM 11.30 News 12midnight MTV Made in India 12.30am Aur Aap 1.00 FILM 4.00 Non Stop Hungama 4.30 Na Kaam Na Ziada 5.30 Khiladi 6.00 Ghazals 6.30 News 7.00-7.30am Bhule Busree Geet

ZEE TV
ADD-ON CHANNEL

6.00am Kya Scene Hai 6.30 Shabads 7.00 Faith 7.30 News 8.00 Namaste India 8.30 Best of India 9.00 Aap Ki Adalat 9.30 Out and About 10.00 Mahabharat 11.00 Khoobsurat 11.30 Behind Headlines 12noon FILM 3.00pm Ramzan Special 4.00 Zee and You 4.30 An Kahahi 5.30 Super 7 Muqabla 6.00 Day with a Star 6.30 Adhikar 7.00 Antakshari 7.30 Basera 8.00 News 8.30 FILM 11.30 Jaan 12midnight News 12.30am Karobari Duniya 1.00 Hasratein 1.30 Andaz 2.00 FILM 5.00 Mama Miya 5.30-6.00am Sa Re Ga Ma

CHRISTIAN CHANNEL EUROPE
WORLD PACK

5.00am CMTV 5.30 Abundant Life Today 6.00 Life in the Word 6.30 A Voice to the Nations 7.00 Changing Your World 7.30 Taking Authority 8.00 A Word from God 8.30 Adventures in Faith 9.00 Order My Steps 9.30 In Touch 10.30-11.00am Living Word

BLOOMBERG
WORLD PACK

2.15am City Diary 2.45 Food For Thought 3.45 Clips 4.15 Finer Things 4.45 Europe 5.15 City Diary 5.45 Food For Thought

BBC PARLIAMENT
NEWS & SPORT PACK

5.30am Select Committees 11.00 Straight Talk 11.30 European Focus 12noon America This Week 3.00pm Holyrood 3.30-12midnight House of Lords

THE HISTORY CHANNEL
WORLD PACK

12noon Great Planes
The Apache
1.00pm Biography
Leni Riefenstahl
2.00 Biography
Shakespeare
3.00 Tattooing
4.00 Dunkirk Dilemma
5.00 Hunt for the Sunken Edinburgh
6.00 Ramses – Favourite of the Gods Part II of II
The life of the living god.

6.30 Hostage
Release
This programme follows the last years of imprisonment for the Beirut hostage crisis captives and the international quest to set them free.
8.00
Churchill and the President 9.00-10.00pm Churchill and the Cabinet War Rooms
A look inside the top-secret underground headquarters.

TV TRAVEL SHOP
BONUS CHANNEL

A total travel service in your own home. Video brochures give a guided tour of resorts around the world, with regular bulletins and programmes featuring late holidays and special offers. Viewers can then book holidays 24-hours-a-day, seven-days-a-week, by calling 0870 60 60 747. For more information and full listings turn to TV Travel Shop Text, from page 200.

QVC
LIFESTYLE/ SELECTION PACKS

QVC The Shopping Channel is at your service 24-hours-a-day – so watch when you can and tape when you can't. All you need is an item number. Call free phone on 0800-50-40-30 at any time. Today's highlight is DIY with Harry Greene at 10.00am.

borrow £20,000 for just £187 a month

If you're thinking about borrowing a large sum of money but you don't want to lose control of your own finances, then it makes sense to talk to someone you know you can trust. Someone like Black Horse Finance.

We have your interests in mind and you can depend on us to offer you a safe and responsible way to borrow the amount you need.

With our secured Homeowner Loan you could afford to purchase almost anything you have your eye on, or you could reorganise other loans and credit into one affordable monthly repayment.

You can borrow from £20,000 to £50,000 at 9.9% APR (variable), and choose to spread the repayments for up to 20 years. Loans from £3,000 to £19,900 are also available at other rates. An optional Payment Protection Plan can cover your payments in the event of death, illness, accident, compulsory redundancy (or hospitalisation if self-employed).

If you would like to apply for a loan, you can call us free on 0800 378 151 9am-9pm Mon-Fri, 10am-5pm Sat-Sun or return the coupon. We won't ask you for an interview or charge an arrangement fee.

Homeowner Loan Repayments

		With Single Cover			Without Cover		
Variable APR	Loan £	240 months	180 months	120 months	240 months	180 months	120 months
9.9%	50,000	538.38	602.65	746.05	468.18	524.04	648.74
	30,000	323.03	361.59	447.63	280.89	314.43	389.24
	25,000	269.19	301.33	373.03	234.08	262.02	324.37
	20,000	215.35	241.06	298.42	187.26	209.62	259.50

Typical example: Borrow £20,000 over 120 months, at 9.9% APR (variable) and your monthly repayments without cover will be £259.50, with a total repayment of £31,140.00. Other rates are available for loans below £20,000. Loans are secured by a mortgage on your property. Written quotations are always available. Rates effective 01/08/99.

YOUR HOME IS AT RISK IF YOU DO NOT KEEP UP REPAYMENTS ON A MORTGAGE OR OTHER LOAN SECURED ON IT.

Variable APR 9.9% on loans of £20,000 to £50,000

call us free on

0800 378 151

Black Horse Finance

Please tell me more about a **Homeowner Loan.** I am in permanent employment and my mortgage and credit payments are up to date. Please post to: Black Horse Finance Limited (DL), FREEPOST, Bournemouth BH8 8BF. Or fax to us on **01202 298327.**

Full name (Mr/Mrs/Miss/Ms) _____

Address _____

_____

_____

_____ Postcode _____ Date of birth _____

Telephone Numbers (please include your dialling code) Home _____ Work _____

I am interested in a loan of £ _____ over _____ months. Loan purpose _____

The information you provide may be used and disclosed to our Marketing Agencies for research; as general credit information for credit decisions; for fraud prevention and tracing of debtors; to associated companies who may send you details about their products and services and to credit reference agencies to carry out a search and a record that this search was made will be shown on any later search. Offer applies to UK mainland only. Loans subject to status. Rates effective 01/08/99.

082/M03/19.12

Monday 24 January

SKY PREMIER
PREMIUM CHANNEL

MORNING

6.00 AM
6.00am Look Who's Talking Too
1990, rating Sky PG, DS, 77 mins
8.00 The Incredible Journey
Family adventure. **Last Play** *1963, rating Sky U, 77 mins*
10.00 Dick Tracy
Warren Beatty, Madonna
1990, rating Sky PG, DS, 101 mins
12noon Keeping the Promise
Keith Carradine, Gordon Tootoosis
1997, rating Sky U, 88 mins
2.00pm Look Who's Talking Too
Kirstie Alley, John Travolta, Olympia Dukakis, Elias Koteas
Comedy sequel in which the baby of the first film is now a loveable toddler who gets up to all sorts of mischief. *1990, rating Sky PG, DS, 77 mins*

3.00 PM
4.00 Dragnet
Tom Hanks, Dan Aykroyd, Christopher Plummer
An affectionate parody of the 1950s TV series, in which an unorthodox cop is saddled with a strait-laced partner. *1987, rating Sky PG, DS, 101 mins*
5.45 Dick Tracy
Warren Beatty, Madonna, Al Pacino, Glenne Headly
Gangster movie based on the adventures of the comic strip crime-fighter. A square-jawed, stiff-backed hero, with a pint-sized sidekick in tow, wages war against the underworld forces of a megalomaniac gangster while fending off marital proposals from his girlfriend. *1990, rating Sky PG, DS, 101 mins*

7.30
Barry Norman's Film Night
More film reviews and interviews.

8.00 PM
8.00 The Edge
Anthony Hopkins, Alec Baldwin
Wilderness drama. A billionaire travels with his wife and her favourite photographer to Alaska for a fashion shoot. While there, the two men become stranded in the wilderness, pursued by an enormous and terrifying bear, and in need all of their wits to survive. **Text** *1997, rating Sky 15, DS, 113 mins*

9.00 PM
10.00 Desperate Measures
Andy Garcia, Michael Keaton, Marcia Gay Harden, Brian Cox
Action thriller. A by-the-book cop resorts to desperate measures to secure a bone marrow donor for his sick son. But when the perfect DNA match turns out to be a hardened con, he faces a moral dilemma. **Text** *1998, rating Sky 15, DS, 96 mins*

11.00 PM
11.40 Boogie Nights
Mark Wahlberg, Burt Reynolds
Drama about the Seventies porn industry. **Text** *1997, rating Sky 18, 149 mins*

12.00 NIGHT TIME
2.15am Lolita
Jeremy Irons, Melanie Griffith
Text *1997, rating Sky 18, 132 mins*
4.30-6.15am Keeping the Promise
1997, rating Sky U, 88 mins

SKY MOVIEMAX
PREMIUM CHANNEL

7.00am
The End of the Golden Weather
1991, rating Sky PG, 99 mins
9.00 Pink Lightning
Sarah Buxton, Martha Byrne
1991, rating Sky PG, 87 mins
11.00 Perfect Body
Amy Jo Johnson, Brett Cullen
1997, rating Sky PG, 85 mins
1.00pm The Hostage Tower
Peter Fonda, Billy Dee Williams
1980, rating Sky PG, 93 mins

3.00 Hit and Run
Margaret Colin, Lisa Vidal
Drama. A perfect mother's world begins to fall apart after she knocks down a young girl and chooses not to stop and face the consequences. As the weight of her conscience presses harder, and the little girl continues to fight for her life, she edges closer to the brink of a breakdown. *1998, rating Sky PG, 88 mins*

5.00 Two Much
Melanie Griffith, Antonio Banderas, Daryl Hannah
Comedy. A deceitful art dealer, who indulges a habit of conning widows into buying expensive art, works meets the widow of a mafia boss who sees him as the perfect husband. He is happy to go along with the affair until he meets her sister. **Text** *1996, rating Sky PG, 113 mins*

7.00 Perfect Body
Amy Jo Johnson, Brett Cullen, Cathy Rigby, Wendie Malick
Drama. A teenage gymnast resolves to do everything she can to make the Olympic grade. However, her obsession with being seen as perfect and her growing problem with bulimia threatens to destroy her health and life. *1997, rating Sky PG, 85 mins*

9.00 Murder at 75 Birch
Melissa Gilbert, Gregory Harrison
PREMIERE Chilling drama based on real events. A man is suspected of murdering his wife and inadvertently causing the death of his brother. Although his sister-in-law is at first sympathetic, she too begins to suspect the man and her investigation puts her own life in danger. *1998, rating Sky PG, 88 mins*

11.00 Dark City
Rufus Sewell, William Hurt
Sci-fi thriller. A man wakes up in a strange hotel room and quickly discovers that he is wanted for a series of brutal murders. **Text** *1998, rating Sky 15, 96 mins*
12.40am Almost Dead
Shannen Doherty, Costas Mandylor
1993, rating Sky 15, 88 mins
2.15 Dangerous Ground
Text *1997, rating Sky 18, 91 mins*
3.50 Good Guys Wear Black
1979, rating Sky 15, 91 mins
5.30-7.00am Hit and Run
1998, rating Sky PG, 88 mins

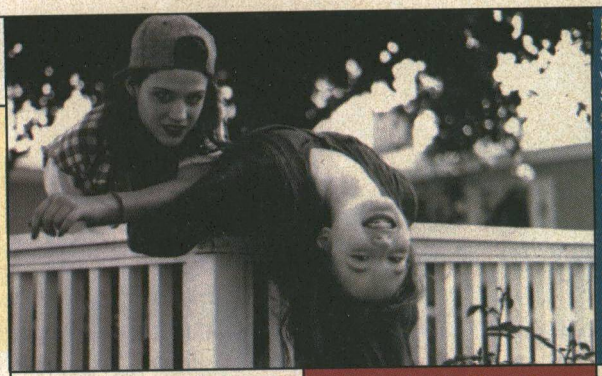

Misfits Renée Humphrey and Alicia Witt decide to kill an elderly woman for 'Fun'. FilmFour 3.40am

MOVIE RATINGS
Sky U: Suitable for viewing by all
Sky PG: Parental Guidance suggested
Sky 12: Suitable for viewers aged 12 years and over
Sky 15: Suitable for viewing by people of 15 years or over
Sky 18: Suitable for viewing by adults only
Text: film is subtitled
on page 888 of Fastext
Widescreen: shown in cinema (letterbox) format

SKY CINEMA
PREMIUM CHANNEL

4.00pm
Gathering of Eagles
Rock Hudson, Rod Taylor Military drama set during peacetime. The new commander of an air force base causes unrest when he tries to improve its efficiency. At the same time his wife becomes disillusioned as she struggles to come to terms with her new environment. *1963, rating Sky PG, 111 mins*

6.00 Letter from an Unknown Woman
Joan Fontaine, Louis Jourdan, Mady Christians, Marcel Journet
Period melodrama about a woman who desires a pianist who does not return her affections. On her deathbed, she writes to him, explaining how their paths crossed over the years – a fact he is oblivious to. *1947, rating Sky U 83 mins*

8.00 Coupe De Ville
Patrick Dempsey, Arye Gross, Daniel Stern, Annabeth Gish
Road movie. Three estranged brothers, who don't see eye-to-eye, are brought together to deliver a car from Michigan to Florida at the request of their father. It is only at the journey's end that they discover the real reason behind the trip. *1991, rating Sky 15, 93 mins*

10.00 Year of the Dragon
Mickey Rourke, John Lone, Ariane, Leonard Termo
An intense, high-voltage thriller set on the bleak streets of New York's Chinatown. A hard-boiled New York cop is determined to bring down a dogmatic Chinatown crime overlord and to restore law and order to the turbulent district. *1985, rating Sky 18, 129 mins*
12.15am Tender Mercies
Robert Duvall, Tess Harper
Drama about an alcoholic singer. *1983, rating Sky PG, 88 mins*
1.50 Coupe De Ville
Patrick Dempsey, Arye Gross
1991, rating Sky 15, 93 mins
3.30-5.20am Mr Lucky
Cary Grant, Laraine Day
1943, rating Sky U, 95 mins

FILMFOUR
ADD-ON CHANNEL

6.00pm The Lost World
Claude Rains, Michael Rennie, Jill St John, Richard Haydn
Adventure yarn based on a story by Sir Arthur Conan Doyle. A scientist leads an expedition into the deeps of the Amazon where they encounter dinosaurs, cannibals, giant insects and a variety of other wildlife determined to kill them. *1960, 99 mins*

8.00 Ruby in Paradise
Ashley Judd, Bentley Mitchum, Todd Field, Allison Dean
Drama. A disillusioned woman flees her dead-end life in Tennessee for the bright lights of Florida. While there, she finds work in a gift shop and ill-advisedly falls for the store owner's flashy son who is only interested in her body and not her mind. *1993, 108 mins*

10.00 Under the Skin
Samantha Morton, Rita Tushingham, Claire Rushbrook
Drama. A woman goes off the rails after the death of her mother. She dumps her boyfriend and then engages in a series of meaningless one-night stands. *1996, 79 mins*

11.25 Dusty's Story

11.45
Boston Kickout
John Simm, Emer McCourt
1995, 101 mins
1.30am Inbetween
1.45 Crooklyn
Zelda Harris, Delroy Lindo
Comedy drama. *1994, 109 mins*
3.40-6.00am Fun
Drama **Text** *1993, 100 mins*
Renée Humphrey, Alicia Witt

ITV2
ACCESS PACK

4.00pm CD:UK
The music chart show with live acts in the studio, bands on the road, and all the latest news from across the Atlantic.

5.00 Lifeforce
Science fiction drama.
5.30 The Addams Family
The comic adventures of the ghoulish Addams family. With Carolyn Jones and John Astin.
6.00 Blind Date
Cilla Black introduces more eager contestants in search of love at first sight.

7.00 Hot Sand
Coverage of the Men's Brazilian Open on the FIVB beach volleyball world tour.
7.30 Wrestle Maniacs
Grappling documentary.
8.00 NBA Action
Coverage of all the latest US basketball action.
8.30 World Football
A round-up of the best football action from around the world.
9.00 Inspector Morse
The Death of the Self
The bizarre death of an Englishwoman abroad takes Inspector Morse and Sergeant Lewis to the vineyards and ancient villas of Vicenza and Verona in northern Italy. While there, Morse revels in his new surroundings and is captivated by a glamorous opera singer. With John Thaw.
11.00 Coronation Street
Another chance to see tonight's episode from ITV. **Text**
11.30 Soap Fever
A show devoted to the world of soaps, with celebrity guests, chat, previews and reviews.
12.30am Loose Women
A topical talk show in which women meet celebrities and faces behind the headlines.
1.15 Supermarket Sweep
Dale Winton hosts the shopping quiz in which contestants can compete for a big cash prize.
1.45-2.15am Planet Rock Profiles

SKY box office
A movies on-demand service from Cable & Wireless

SKY BOX OFFICE 1 IS NO LONGER AVAILABLE ON THE CABLE & WIRELESS NETWORK

Sky Box Office 2
Channel 52
ENEMY OF THE STATE
Paranoid thriller. An attorney, who happens to bump into the wrong man at the wrong time, finds his life destroyed as he is pursued by shadowy forces. Stars Will Smith, Gene Hackman, Jon Voight and Lisa Bonet. **Text** *1998, rating Sky 15, 126 mins*
PLAYS AT 6.00am, 8.30am, 6.30pm, 9.00pm, 11.30pm, 2.00am

Sky Box Office 3
Channel 53
STAR TREK: INSURRECTION
Sci-fi adventure. The captain of the *Enterprise* defies the Federation when he uncovers a plot to drive out the population from a planet that holds the key to eternal youth. Stars Patrick Stewart. **Text** *1998, rating Sky PG, 98 mins*
PLAYS AT 6.00am, 8.00am, 10.00am, 12noon, 2.00pm, 4.00pm, 6.00pm, 8.00pm, 10.00pm, 12midnight, 2.00am, 4.00am

Sky Box Office 4
Channel 54
PRACTICAL MAGIC
Supernatural romance. Two sisters, descended from a long line of witches, find that their powers come at a price – any man they fall in love with is doomed. However they are determined to find the life they want despite the family curse. Stars Sandra Bullock and Nicole Kidman. **Text** *1998, rating Sky 12, 99 mins*
PLAYS AT 8.00pm, 10.00pm, 4.00am

See pages 18 and 19 for full details or tune into Channel 50 for full details and Terms and Conditions.
Customers with a Videoway set-top-box must view all events on Channel 50.

Monday 24 January

SKY ONE
ACTION/ SELECTION PACKS

7.00am Roswell Conspiracies
7.30 Starship Troopers
8.00 Pokémon
8.30 Pokémon
9.00 Divorce Court
9.30 Divorce Court
10.00 Jenny Jones
11.00 Hot Love
12noon Sally Jessy Raphael
1.00pm Divorce Court
1.30 Divorce Court
2.00 Jenny Jones

3.00 Hot Love
Find out what's hot and what's not in the world of love, relationships and sex. Hosted by Tracey Cox, one of Australia's most well-known agony aunts.
4.00 Pokémon
Pallet Party Panic
Ash, Brock and Misty embark on a search for a Pokeball.
4.30 Pokémon
A Scare in the Air
5.00 Star Trek: Voyager
The Chute
Kim and Paris are falsely accused of committing acts of terrorism and are put in a horrific alien prison. Text
6.00 Hercules: The Legendary Journeys
A Rock and a Hard Place
Cassus is accused of murder, and pursued by an angry mob until Hercules agrees to help.
7.00 The Simpsons
Two Cars in Every Garage and Three Eyes on Every Fish Text
7.30 The Simpsons
Dog Of Death
The family dog falls ill. Text
8.00 Star Trek: Deep Space Nine
Inter Arma Enim Silent Leges
Bashir is a pawn in a game between Romulan forces and a Starfleet organisation. Text
9.00 The West Wing
A Proportional Response
The press learns of Sam's relationship with a call girl and the President plots revenge on the terrorists.
10.00 South Park
Two Guys Naked in a Hot Tub
Animated adult comedy with a group of insufferably cute but foul-mouthed youngsters. Text
10.30 Shasta McNasty
11.00 Friends
The One with the Invitation
Rachel and Ross reminisce about when they dated. Text
11.30 Star Trek: Voyager
The Chute
Kim and Paris are falsely accused of committing acts of terrorism and put in prison. Text
12.30am Picket Fences
The Dancing Bandit
A bank robber performs a dance after robbing a bank in Rome. Text
1.30-7.00am Long Play
It's a VJ-free music zone with something for everyone.

UK GOLD
LIFESTYLE/ SELECTION PACKS

7.00am Crossroads
7.25 Dynasty
8.25 EastEnders
9.00 The Bill
9.30 The Bill
10.00 The House of Eliott
11.00 Knots Landing
11.55 Neighbours
12.25pm EastEnders
1.00 Lovejoy
2.00 Knots Landing
Block Party

3.00 The Bill
Bad Pictures
Carver and Woods suspect a thief of a more serious offence.
3.30 The Bill
Fire
4.00 EastEnders
Mandy throws her money around – but where is it all from?
4.35 Neighbours
Jim is infuriated when Julie interferes in his romance.
5.00 Crime Traveller
The Broken Crystal
Holly suspects she may not be the only one with a time machine. Slade becomes jealous when a figure from Holly's past appears.
6.00 The Good Life
The Green Door
6.35 To the Manor Born
A repair bill for Audrey's Rolls-Royce finally convinces her to revert to four-legged horsepower.
7.10 May to December
You're Driving Me Crazy
When Alec tries to teach Zoe to drive, it creates some tension.
7.45 Just Good Friends
Mr and Mrs Warrender plan a surprise for Penny's birthday.
8.20 Goodnight Sweetheart
Fools Rush In
Gary decides he needs a new outfit to take Phoebe to a dance in 1940.
9.00 Casualty
Honey Bunny
George's assumptions are challenged when a woman insists upon the withdrawal of treatment for her husband.
10.05 Red Dwarf
Kryten
Red Dwarf answers a distress call from the crashed Nova 5.
10.40 Red Dwarf
Better than Life
Rimmer and Lister discover a fantasy computer game.
11.15 The Bill
Bad Pictures
11.45 The Bill
Fire
12.15am Roger Roger
Even Quasimodo Pulled
Sam gets in a muddle with the firm's new radio communications system.
1.25 Crime Traveller
The Broken Crystal
Holly suspects that she may not be the only one with a time machine and Slade becomes jealous.
2.20-2.55am Butterflies

LIVING
LIFESTYLE PACK

6.00am Through the Keyhole
6.30 Can't Cook, Won't Cook
7.00 Tiny Living
8.50 Practical Parenting
9.00 Forgive or Forget
9.50 The Jerry Springer Show
10.40 Chat's Moral Dilemmas
11.30 Maury Povich
12.20pm Soldier, Soldier
1.20 Home and Away
1.50 Brookside
2.20 Forgive or Forget

3.10 Maury Povich
Compelling and personal talk show dealing with emotional conflicts and traumas, hosted the veteran broadcast journalist Maury Povich.
4.00 The Look
The ultimate guide to what's in and what's not – from movies to fashion, music to megastars and much more.
4.30 Home and Away
5.00 Judge Judy
New York City's outspoken family court judge Judy Sheindlin presides over a series of real-life cases and conflicts.
5.30 Ready, Steady, Cook
With host Fern Britton.
6.10 The Jerry Springer Show
Jerry Springer and his guests engage in lively – and sometimes heated – discussion.
7.00 Fame LA
Drama series about young show-business hopefuls in Los Angeles. With Suzanne Carson, William R Moses, Christian Kane, Andy Milder and Matt Winston.
8.00 Ally McBeal
American comedy drama series about a daydreaming young lawyer who is more confident in the courtroom than she is in the dating game.
9.00 Peak Practice
Drama series about the doctors at a rural Derbyshire general practice and the troubles of the patients they treat. Stars Kevin Whately and Amanda Burton.
10.00 Will and Grace
American comedy about two friendly roommates.
10.30 Charmed
Three sisters move into a San Francisco house inherited from their grandmother – only to find they have inherited her powers of witchcraft as well.
11.30-12midnight Red Shoe Diaries
Stories of eroticism and love.

CABLE CHECK
Some of the channels listed may not be available in your area

GRANADA PLUS
ACTION PACK

6.00am Upstairs Downstairs 7.00 Plus on Plus 7.30 Mind Your Language 8.00 Jokers Wild 8.30 Terry and June 9.00 Classic Coronation Street Text 9.30 Emmerdale Text 10.00 Upstairs Downstairs 11.00 The Avengers 12noon Classic Coronation Street Text 12.30pm Emmerdale Text 1.00 Robin's Nest 1.30 Mind Your Language 2.00 Cagney and Lacey

3.00 Minder
Too Many Crooks
In a further assault on Europe, Arthur Daley ventures into cuisine, providing cordon bleu delicacies to the punters.
4.00 Kojak
Marker to a Dead Bookie
Kojak plans an elaborate scheme to trick Janis, a drug dealer, into believing that he is corrupt. With Telly Savalas and Dan Frazer.
5.00 The Avengers
All Done with Mirrors
A security leak leads to house arrest for Steed. With Patrick Macnee and Linda Thorson.
6.00 Emmerdale
Carol's on the trail of Turner's secret and Mark discovers that he's gone up in the world.
6.30 Classic Coronation Street
7.00 Robin's Nest
Great Expectations
Victoria thinks she is pregnant.
7.30 Home to Roost
The Test
With John Thaw.
8.00 Minder
Odds Couple
Arthur Daley offers the services of his minder to his old friend Lewis Nelson whose wife is a complusive gambler.
9.00 Kojak
Last Rites to a Dead Priest
A man poses as a priest whilst masterminding a $3 million robbery.
10.00-11.00pm Band of Gold

GRANADA MEN & MOTORS
ACTION PACK

11.00pm Drag Power
Looking at the extraordinary machinery that sportsmen and women build.
11.30 Nick Sanders Rides Again
12midnight 2 Wheels
12.30am Motor Week
Exclusive coverage of the Detroit International Auto Show.
1.00-2.00am Great British Motorsport
Action from the top motor sport meetings, plus a report from Wales on the British Autosport Formula Three Championship.

DISNEY CHANNEL
ADD-ON/ PREMIUM CHANNEL

6.00am Gummi Bears 6.30 Jungle Cubs 7.00 Mickey Mouseworks 7.30 Hercules 8.00 101 Dalmatians 8.30 Goof Troop 9.00 Pooh 9.15 Music Time 9.20 Rolie Polie 9.30 Bear 9.55 Art Play 10.00 PB and J Otter 10.15 Bite Size 10.30 Toons 10.35 Circle Time 10.40 Rolie Polie 10.55 Spot 11.00 Out of the Box 11.30 Pooh 11.45 Music Time 11.50 Rolie Polie 12noon Bear 12.25pm Art Play 12.30 PB and J Otter 12.45 Bite Size 1.00 Toons 1.05 Circle Time 1.10 Rolie Polie 1.20 Spot 1.30 Out of the Box 2.00 Jungle Cubs 2.30 Quack Pack

3.00 The Little Mermaid
The undersea adventures of Ariel and her friends, Sebastian and Flounder. Text
3.30 Classic Toons
3.40 Art Attack Text
4.00 Sabrina
Witchy fun with Sabrina. Text
4.30 Hercules: The TV Show
Hercules and the Comedy of Arrows Text
5.00 Recess
Animated series from the creators of *Rugrats*. Text
5.30 My Best Friend is an Alien
Adventures with alien Pleskit.
6.00 Smart Guy
Teenage drama. Text
6.30 Boy Meets World
Cutting the Cord
Shawn and Angela try to make a clear statement. Text
7.00 FILM: Johnny Tsunami
Brandon Baker, Kirsten Storms
Family drama. A young Hawaiian surfer moves to Vermont, where he is unable to fit in with his preppy peers. However, his surfing skills soon come in handy when he takes up snowboarding on the local slopes. *1999* Text
8.30 Honey, I Shrunk the Kids: The TV Show
It's all fun in the Szalinski home when dad's an inventor. Text
9.10 So Weird
Stories based on actual reported paranormal phenomena. Text
9.35 Dinosaurs
Fun with the puppet family. Text
10.00 Home Improvement
10.30 The Wonder Years
11.00 Touched by an Angel
11.50-12midnight Toons

THE BOX
MUSIC & GAMES PACK

Interactive music channel which allows the viewer to select videos of their choice 24-hours-a-day, seven-days-a-week. Also includes BOXFresh – latest videos available; BOXTalk – unique interviews with artists/bands; Breakin' Out of THE BOX – videos tipped for the top. Plus weekly competitions.

MONDAY CONTINUES OVERLEAF...

6.00 AM MORNING
3.00 PM
4.00 PM
5.00 PM
6.00 PM
7.00 PM
8.00 PM
9.00 PM
10.00 PM
11.00 PM
12.00 NIGHT TIME

CABLE CHOICE

FILM

Crooklyn
FilmFour 1.45am
Set your videos for Spike Lee's warm account of what it was like to be young, black and living in Brooklyn in the Seventies. Alfre Woodard and Delroy Lindo are the parents of five rowdy kids who fight, strut in unison to TV's *Soul Train* and terrorise the nerd downstairs.

GENERAL

The Secret Life of Twins
UK Horizons 9.35pm
Infertility expert-turned-TV personality Professor Robert Winston follows his ground-breaking series *The Human Body* with this three-parter on identical twins. Taking a scientific perspective, Winston examines cases of reported telepathy and parallel lives.

ADVERTISEMENT UK HORIZONS

AIRPORT
9.00PM
Taking it behind the scenes at London's busiest airport, Heathrow, Jeremy Spake and the team deal with the traumas of everyday life!

Monday 24 January

EUROSPORT
NEWS & SPORT/ SELECTION PACKS

6.00 AM MORNING

7.30am Luge: Natural Track World Cup
Action from Garmisch Partenkirchen in Germany.
8.00 Tennis: Australian Open – LIVE
12.30pm Tennis: Australian Open
Highlights from the eighth day of the tournament from Melbourne Park.

6.30 Football: Gazi Cup – LIVE
Action from the final of the Gazi Cup, an international friendly tournament held in Antalya, Turkey.

8.30 Rally: FIA World Rally Championship
Highlights of the 2000 World Championships from Monte Carlo.

9.30 Tennis: Australian
Highlights of the previous day's action from Melbourne Park.

10.00 Eurogoals
A round-up of the latest footballing action across the continent.

11.30 Car on Ice: Andros Trophy
Skidding action from Serre-Chevalier in France.
12midnight-12.30am Luge: Natural Track World Cup
Action from Garmisch Partenkirchen in Germany.

SKY SPORTS 1
PREMIUM CHANNEL

7.00am Spanish Football
Repeat from Sunday
8.30 Big Blue Watersports
9.00 Racing News
9.30 Aerobics Oz Style
10.00 Spanish Football
12noon Aerobics Oz Style
Work out Aussie-style.
12.30pm Goals on Sunday
Clare Tomlinson presents a comprehensive round-up of all the weekend's goals.

3.00 Spanish Football
Two more of Spain's footballing giants lock horns in another crucial encounter. David Bobin introduces all the action.

5.00 Football League Review
A blow-by-blow account of all the recent Nationwide League action, including every goal scored

6.00 Sky Sports Centre
With Matthew Lorenzo and Kirsty Gallagher.
6.30 What a Weekend
The weekend's action.
7.00 Ford Monday Night Football: Manchester United v Arsenal – LIVE
Action from Old Trafford where the two Double-winners of the Nineties clash in a match which could have a great influence on the ultimate destiny of the title. Alex Ferguson's side beat the Gunners at Highbury 2-0 earlier in the season and were victorious in a memorable FA Cup semi-final replay last season.

10.30 Sky Sports Centre
10.45 You're on Sky Sports!
Hosted by Rob McCaffrey, with a panel of guests.
11.30 Football League Review
Goals galore from the Nationwide League.

12.30am Sky Sports Centre
12.45 Ford Monday Night Football: Manchester United v Arsenal
2.45 Ringside: Michael Alldis v Shaun Anderson
4.45 You're on Sky Sports!
5.30-5.45am Sports Centre

SKY SPORTS 2
PREMIUM CHANNEL

7.00am Aerobics Oz Style
7.30 Racing News
8.00 Ford Golf USA: Bob Hope Classic
Repeat from Sunday
10.00 Euro Tour Golf: South African Open
Repeat from Sunday
12noon Basketball: Uniball Trophy Semi-Finals
Manchester Giants ended their decade-long silverware drought by winning the 1999 Uniball Trophy. They delighted their fans by defeating Derby 90-69 at the NEC. *Repeat from Saturday*

4.30pm World Windsurfing
5.00 World Pool League
The World Pool League consists of six players playing each other once over 12 racks in Warsaw.
6.00 Snow Show
Advice for the aspiring skiers or snowboarders.
6.30 Action Sports
A new adventure into the world of action sports.
7.00 World Motor Sport
Fast-paced coverage from the circuit where all the latest news and views are tracked. From the frantic pace of the Indy Racing League, to the never-say-die approach of the NASCAR series, *World Motor Sport* features every lap from every track. The programme also includes features on the key movers and shakers in the race world.

10.00 Ringside: Michael Alldis v Shaun Anderson – LIVE
Michael Alldis takes on Shaun Anderson for the British super-bantamweight title. Paul Dempsey introduces this potentially explosive bout, while Adam Smith and Jim Watt provide commentary.
12midnight World Pool League
More from Warsaw.
1.00am LPGA
Women's golfing action.
3.00-3.15am Sky Sports Centre
Hosted by Matthew Lorenzo and Kirsty Gallagher.

SKY SPORTS 3
PREMIUM CHANNEL

12noon What a Weekend
The show that takes a look at the very best of the weekend's sporting action.
12.30pm NFL: AFC and NFC Championship Games
Four teams are just a short punt away from an appearance at Super Bowl XXXIV – America's biggest sporting party. It's championship time once again and if last season's AFC and NFC final games are anything to go by, gridiron fans are in for a real treat. A John Elway-inspired Denver Broncos beat New York Jets 23-10 before 75,000 hysterical fans, despite falling 10-0 down early on. Atlanta Falcons snatched the NFC title after beating Minnesota Vikings 30-27 in overtime at the Metrodome.
Repeat from Sky Sports 1

6.30 Asian Sports Show
The colour, passion and joie de vivre of Asia and the Arabic-speaking world.
7.00 World Windsurfing
Includes news, reviews and surfer profiles.
7.30 Wild Spirits
Wild and madcap series.
8.00 LPGA
More golfing action from the women's tour.

10.00 Shell's Wonderful World of Golf
A stroll down memory lane with memorable moments from the fairways.
11.00-11.30pm Views of Golf
An insight into the world of golf, featuring a look at the game's legends. Narrated by Bruce Critchley.

SCI-FI
ACTION PACK

8.00am Buck Rogers in the 25th Century
9.00 Land of the Giants
10.00 Lost in Space
11.00 The Six Million Dollar Man
12noon Babylon 5
1.00pm Quantum Leap
The Colour of Truth
2.00 Buck Rogers in the 25th Century
Time of the Hawk – Part II

3.00 Alfred Hitchcock Presents
Breakdown
2.30 Alfred Hitchcock Presents
Road Hog
4.00 Land of the Giants
Pay the Piper
The Earth people become involved in the nefarious schemes of the Pied Piper.
5.00 Lost in Space
West of Mars
Smith is mistaken for an infamous intergalactic killer. Stars Allan Melvin and Charles Arthur.

6.00 The Six Million Dollar Man
H + 2 + O = Death
Steve Austin poses as a double-dealing OSI scientist.
7.00 Quantum Leap
The Colour of Truth
Time-trapped scientist Sam Beckett falls back to the year 1955 as a black man in the Deep South.
8.00 Time Trax
The Dream Team
Darien protects a streetwise priest from a futuristic killer. Stars Chick Hearn.
9.00 Planet of the Apes
The Cure
The astronauts encounter a village devastated by a malaria epidemic.
10.00 FILM: Solar Crisis
Charlton Heston, Jack Palance, Tim Matheson
Sci-fi drama. In 2050 a giant solar flare threatens to scorch the Earth. A team of astronauts are dispatched to avert the disaster but someone is determined to sabotage the mission. *1990*
12midnight V
Breakout
1.00am FILM: The Wraith
Charlie Sheen, Randy Quaid
Supernatural horror about a high-school hero who returns from the dead. *1986*
3.00-4.00am Babylon 5
Severed Dreams

MTV
MUSIC & GAMES PACK

6.00am Mad 4 Hits
9.00 Bytesize MTV
11.00 brand:new
MTV presenter Zane Lowe casts his eye over all that is new in the music biz.
12noon Mad 4 Hits
2.00pm The Lick
R&B Chart Show
Brand new videos, news and interviews. Presented by Trevor Nelson.

3.00 Bytesize MTV
Superb music, big stars, plus weird and wonderful moments from MTV around the world, in minute-long soundbytes.
4.00 Select MTV
Viewers make MTV their personal jukebox – call the special number and pick your favourite video from the on-screen menu.

6.00 Bytesize MTV
Superb music, big stars, plus weird and wonderful moments from MTV around the world, in minute-long soundbytes.
7.00 Mad 4 Hits
A number of exclusives, providing viewers with the latest from their favourite stars. If it's not big you won't find it here!
8.00 Hit List UK
Cat Deeley delivers the hottest UK chart action in a rundown packed to the drawstrings with players, movers and shakers.
9.00 Daily Edition
Emma Ledden and Edith Bowman deliver stories from the world of showbiz.
9.30 Celebrity Deathmatch
10.00 Celebrity Deathmatch
Claymation battles.
10.30 The Tom Green Show
Comedy.
11.00 brand:new
Zane Lowe casts his eye over all that is new in the music biz. The latest releases and interviews with the hottest acts around.
12midnight Superock
A plethora of back to back rock videos, playing the spectrum from Reef to Elvis to Type O Negative.
1.00am Celebrity Deathmatch
1.30 The Tom Green Show
2.00-6.00am Night Videos

LIVE MANCHESTER UNITED V ARSENAL
SKY SPORTS 1 7.00PM

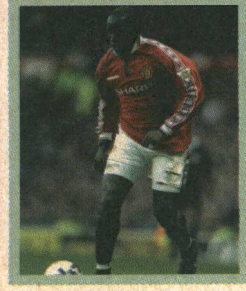

Perhaps an early Premier League decider as the Toyota Cup winners Manchester United entertain Arsenal at Old Trafford. The Gunners – who made a surprise exit from the Worthington Cup – have had more time to focus on reclaiming the title than the globetrotters from Manchester. Nevertheless, no quarter will be asked or given and the key men will probably be the likes of Dwight Yorke (pictured, left) for the home team and the mercurial Dennis Bergkamp (pictured, right) for the London club.

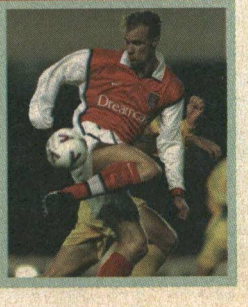

PLAYBOY TV/ ADULT CHANNEL
ADD-ON CHANNEL

10.00pm Freeview 10.05 FILM: Striking Resemblence 12midnight Freeview 12.10am Adult Feature 12.20 Neil Down – Sex Therapist 12.50 FILM: Sleaze Burn 1.55 Totty Try-Outs 2.10 FILM: A Moment of Lust 3.30-4.00am In Loving Colour

Adult Nightview is now available as a TV on-demand service between 10.00pm and 4.00am at £3.95. See channel 50 for details

TELEVISION X
ADD-ON CHANNEL

12midnight The Ten Minute Preview 12.10am Adult Feature 12.40 FILM: Eros Instinct 1.00 The Five Minute Freeview 1.05 FILM continues 1.55 Adult Feature 2.20 FILM Hillbilly Honeys
Alexadra Silk, Serenity
3.30-4.00am Rosanna

Adult Nightview is now available as a TV on-demand service between 12midnight and 4.00am at £3.95. See channel 50 for details

Monday 24 January

VH1
MUSIC & GAMES PACK

6.00am Power Breakfast
8.00 Pop-Up Video
9.00 Upbeat
1.00pm Greatest Hits of... Tina Turner
1.30 Pop-Up Video
More music and trivia on some of the best music videos around, all served up in that typical tongue-in-cheek Pop-Up fashion.
2.00 Jukebox
Two hours of back-to-back chartbusting smashes.

4.00 The Millennium Classic Years: 1996
Music from the year Britain was hit by the outbreak of a livestock illness dubbed 'Mad Cow Disease'.
5.00 Top Ten
Rundown of the top ten videos of the moment.

6.00 Greatest Hits of... Tina Turner
All the best tracks from the 60-year-old soul legend.
6.30 VH1 to One: Simply Red
7.00 VH1 Hits
An hour of classic tracks and top music.

8.00 The Album Chart Show
Paul King with the biggest selling albums of the week.

9.00 Gail Porter's Big 90s
A collection of some of the biggest hits and Gail Porter's own selection from the decade.
10.00 Storytellers: Elvis Costello
The singer-songwriter performs some of his best songs live and recounts the tales behind the songs.
11.00 Ten of the Best: Ronan Keating
The Boyzone frontman picks his ten favourite videos of all time, from the splendour of Monte Carlo.
12midnight Storytellers: Garth Brooks
The country music legend performs live.
1.00am Pop-Up Video
1.30 Greatest Hits of... Tina Turner
2.00 VH1 Spice
3.00-6.00am VH1 Late Shift

ANIMAL PLANET
WORLD PACK

12noon Crocodile Hunter
Outlaws of the Outback
1.00pm Emergency Vets
Stories from Alameda East Veterinary Hospital.
1.30 Pet Rescue
2.00 Harry's Practice
There is an unusual emergency involving a pet rat.
2.30 Zoo Story
A chameleon with a cold has laid 52 eggs.

3.00 Going Wild with Jeff Corwin
Papua New Guinea
3.30 Croc Files
Witnessing a baby crocodile struggling to survive.
4.00 Croc Files
Wildlife series with Steve and Terry Irwin.
4.30 The Aquanauts
Diving with whale sharks near Mozambique.
5.00 Emergency Vets
Dr Webb has to clear the lungs of a two-year-old coughing beagle.
5.30 Zoo Chronicles
With Pam St Clement.
6.00 Crocodile Hunter
Steve and the Dragon
Steve Irwin comes face to face with the largest living lizard in the world.
7.00 Living Europe
Last of the Wild Woods
This programme takes a look at the few European forests that survive in their original form.
8.00 Emergency Vets
There's an emergency admission when a dog hit by a car is brought in by a member of the public.
8.30 Emergency Vets
9.00 Animal Weapons
Chemical Warfare
This programme takes a look at how wildlife uses natural chemicals to fend off predators.
10.00 Wild Rescues
Incredible tales of people saving animals – and animals saving people.
10.30 Wild Rescues
Incredible rescue tales.
11.00 Emergency Vets
Stories from Alameda East Veterinary Hospital.
11.30-12midnight Emergency Vets

CARLTON FOOD NETWORK
LIFESTYLE PACK

9.00am Network Daily 9.30 Coxon's Kitchen College 10.00 A Year at Ballymaloe 10.30 Tessa's Tastebuds 11.00 Flash in the Pan 11.30 Jenny Bristow Cooking in the Kitchen 12noon Network Daily 12.30pm Gordon Ramsay's Passion for Flavour 1.00 Coxon's Kitchen 1.30 Peter Gordon's Pacific Food 2.00 Ross on the Range 2.30 Food Network Daily 3.00 A Slice of the Action 3.30 United Tastes of America 4.00 Thoroughly Modern British 4.30-5.00pm The Alex Factor

CARLTON SELECT
LIFESTYLE PACK

5.00pm Pull the Other One
Celebrity teams attempt to spin stories.
5.30 The Upper Hand
And the Winner Is...
6.00 I Spy
Happy Birthday Everyone
Robinson and Scott try to thwart a vengeful prisoner who is plotting to destroy an agent.
7.00 Moonlighting
Los Dos Dipestos
Agnes's mother comes to visit after touring Mexico, unaware that she has been used by smugglers.
8.00 Our House
Suzi Becker looks at some of the more unusual places that people call home.
8.30 Someone's Got to Do It
9.00 The Ruth Rendell Mysteries: Mouse in the Corner
Will Wexford be able to prove the existence of a brutal conspiracy?
10.00 Big Sky
Edge of Reality
Jimbo and Scotty become involved in war games when they transport some army troops.
11.00 Hill Street Blues
Fathers and Guns
Furillo learns that his father's death resulted not from robbery, but suicide.
12midnight Get Smart
Greer Window
Max Smart inadvertently discovers a KOAS lab whilst spying on a pretty blonde.
12.30am-1.00am Gridlock
Simon Biagi hosts the fast-paced gameshow.

UK STYLE
LIFESTYLE PACK

7.00am How Does Your Garden Grow? 8.00 Voyage 8.30 Collectors' Lot 9.00 Ready, Steady, Cook 9.30 Can't Cook, Won't Cook 10.00 Good Living 10.30 Change That 11.00 House Doctor 11.30 Moving People 12noon Real Rooms 12.30pm Collectors' Lot 1.00 Delia Smith's Winter Collection 1.30 Ready, Steady, Cook 2.00 Good Living 2.30 The Flower Show

3.00 Gardening from Scratch
The gardening series for absolute beginners.
3.30 Learn to Garden with Stefan Buczacki
4.00 Voyage
The series which visits the four corners of the world.
4.30 Holiday in Style
UK Style's Travel Zone presents an extended version of BBC1's popular travel show *Holiday*.
5.30 Antiques Roadshow US
Antiques expert Chris Jussel hosts the US version of Britain's best-loved antiques programme.
6.30 Real Rooms
Simon Biagi and a team of expert decorators visit homes to transform rooms.
7.00 Can't Cook, Won't Cook
Cookery challenge.
7.30 Collectors' Lot
The popular series about all things collectable.
8.00 Change That
Interior design roadshow.
8.30 Show People
Exhibitions, country fairs and regional festivals from around the UK.
9.00 Delia Smith's Winter Collection
Recipes that make the most of winter produce.
9.30 Antiques Roadshow
Hugh Scully and the team invite the public to bring along their antiques.
10.30 Real Rooms
The makeover show hosted by Simon Biagi.
11.00 The Flower Show
With florist Jane Packer.
11.30 Gardening Neighbours
With Diarmuid Gavin.
12midnight Show People
Exhibitions, country fairs and regional festivals from around the UK.
12.30am-1.00am Learn to Garden with Stefan Buczacki
Lessons in fundamental gardening skills.

UK HORIZONS
WORLD/ ACCESS PACKS

7.00am The Marriage 7.50 Lion Country 8.20 Esther 8.50 Chimpanzee Diary 9.20 Ice-Cool in Japan 10.15 The Marriage 11.15 Tomorrow's World Plus 12.15pm Esther 12.45 City Hospital 1.45 Dream House 2.15 Moving People 2.45 999
Michael Buerk presents extraordinary true tales of heroic rescues.

3.45 Lion Country
It is feeding time for the 15-foot python Esmerelda. And the deputy head prepares for his wedding.
4.20 Zoo
4.50 Doctors at Large
Mixed Ambitions
Sarah Martindale discovers she is pregnant.
5.25 Airport
Documentary based around Heathrow Airport.
5.55 City Hospital
Documentary series in which Gaby Roslin and her team of co-presenters report on the triumphs and trials of patients and staff at Southampton General.
7.00 Trouble at the Top
The Ghost of Brocket Hall
Series following businessmen struggling to turn around ailing firms.
8.00 Zoo
A look at London and Whipsnade zoos.
8.30 Doctors at Large
Mixed Ambitions
9.00 Airport
It is Christmas at Heathrow.
9.35 The Secret Life of Twins
Exploration of the fascinating phenomenon of twins and their relevance to the study of human genetics and behaviour.
10.35 Trouble at the Top
The Ghost of Brocket Hall

11.30 Top Gear GTi
Motoring news.
12.30am-1.00am Out of this World

UK PLAY:
1.00am Harry Enfield's Television Programme 1.30 Stella Street 1.45 Shooting Stars 2.15 The Chris Moyles Show 2.40 Jamie Theakston's Pick 'n' Mix 3.10 Cherry Pop 3.40 The Sound of Play 6.30-7.00am TOTP Plus

'Jenny Bristow Cooking in the Kitchen' shows good taste. Carlton Food Network 11.30am

CABLE CHECK
Some of the channels listed may not be available in your area

NATIONAL GEOGRAPHIC CHANNEL
FAMILY PACK

7.00pm Explorer's Journal
Kiss of the Spider
Going in search of the life controlling experiences people have with spiders.
8.00 Search for Battleship Bismarck
The search for the German battleship *Bismarck* which sank the British ship – *HMS Hood*.
9.00 Titanic
Experience the events leading up to and during the tragic sinking of this magnificent vessel. With Sir David Frost.
10.00 Master of the Abyss
How William Beebe extended the boundaries of deep sea exploration between 1930 and 1934.
11.00 Explorer's Journal
In the Cold Light of Day
Join the men who capture walruses, moose and seals on camera.
12midnight-1.00am Rocket Men
In garages and garden sheds from Los Angeles to Glasgow to Melbourne, people are pursuing an extraordinary hobby – building rockets. They range from 30-foot missiles to six-inch models.

6.00 AM MORNING
3.00 PM
4.00 PM
5.00 PM
6.00 PM
7.00 PM
8.00 PM
9.00 PM
10.00 PM
11.00 PM
12.00 NIGHT TIME

CHALLENGE TV
MUSIC & GAMES PACK

5.00pm Cross Wits
5.30 100%
6.00 Family Fortunes
Big money gameshow.
6.30 Catchphrase
7.00 Sale of the Century
7.30 The Krypton Factor
8.00 The Crystal Maze
9.00 Stars in Their Eyes
9.30 Move on Up
10.00 Family Fortunes
10.30 Candid Camera
11.00 Celebrity TV Bloopers

12midnight Don't Feed the Gondolas
Comedy quiz show.
12.30am The Cooler
1.00 3-2-1
2.00 Move on Up
Fast-moving gameshow.
2.30 Studs
3.00 Simply Irresistible
3.30 The Krypton Factor
4.00 Who's Sorry Now?
4.30 100%
5.00-6.00am Shopping with Screenshop

DISCOVERY HOME & LEISURE
WORLD PACK

6.00am The Joy of Painting 6.30 Garden Party 7.00 The Great Gardening Plot 7.30 Hammer It Home 8.00 Doorstep DIY 8.30 Our House Down Under 8.55 The Joy of Painting 9.30 Simply Painting 10.00 Garden Party 10.30 Great Gardening Plot 11.00 Man Overboard
Trade and Crusade

11.29 The Home and Leisure House 11.30 Wood Wizard 12noon Hometime 12.30pm Hometime 1.00 Two's Country 1.30 Home Again with Bob Vila 2.00 Our House 2.30 The New Yankee Workshop 3.00 This Old House 3.30-4.00pm Total Fishing
Angling adventures.

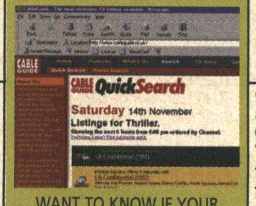

WANT TO KNOW IF YOUR FAVOURITE SOAPS ARE ON THIS MONTH? OUR ONLINE TV LISTINGS GUIDE WILL TELL YOU!
http://www.cableguide.co.uk

GMTV 2
ACCESS PACK

GMTV2 offers pre-school and lifestyle shows between 6.00am and 9.25am.
Weekdays: The *Newshour* from 6.00am to 7.00am followed by children's programming.
Saturdays: The best of the week and programmes for children.
Sundays: Children's shows plus a round-up of the week's news in *The Review*.

Monday 24 January

MORNING

6.00 AM

CABLE CHECK
Some of the channels listed may not be available in your area

CARTOON NETWORK
FAMILY PACK

5.00am Fruitties 5.30 Blinky Bill 6.00 Tidings 6.30 Flying Rhino Junior High 7.00 Sylvester and Tweety 7.30 Dexter's Laboratory 8.00 Looney Tunes 8.30 Smurfs 9.00 Tiny Toon 9.30 Tom and Jerry Kids 10.00 Blinky Bill 10.30 Tabaluga 11.00 Tidings 11.30 Tom and Jerry 12noon Looney Tunes 12.30pm Droopy and Barney Bear 1.00 Pinky and the Brain 1.30 Animaniacs 2.00 2 Stupid Dogs 2.30 Addams Family

NICKELODEON
FAMILY PACK

7.00am The Three Friends... & Jerry 7.30 Kenan & Kel 8.00 SpongeBob Square Pants 8.30 Rugrats 9.00 Thomas 9.30 Blue's Clues 10.00 Magic School Bus 10.30 Papa Beaver 11.00 Babar 11.30 Arthur 12noon Thomas 12.30pm Blue's Clues 1.00 Rugrats 1.30 Noah's Island 2.00 Anthony Ant 2.30 Muppet Babies

FOX KIDS
FAMILY PACK

6.00am BeetleBorgs Metallix 6.30 Spiderman 7.00 Monster Rancher 7.25 Oggy 7.30 Dennis and Gnasher 8.00 Mystic Knights 8.25 Hero Turtles 8.50 Fantastic Four 9.15 Incredible Hulk 9.40 Masked Rider 10.05 X-Men 10.30 Casper 10.55 Eek the Cat 11.05 Walter Melon 11.30 Inspector Gadget 11.55 Sam and Max 12.05pm Spy Dogs 12.30 Donkey Kong 1.00 Oggy 1.25 Hero Turtles 1.55 Fantastic Four 2.20 Incredible Hulk 2.45 Masked Rider

NEWS AND INTERNATIONAL

BBC NEWS 24
NEWS & SPORT/ ACCESS PACKS

6.00am News 7.00 News 8.00 News 9.00 News 9.30 World Today 10.00 News 11.00 News 12noon News 1.00pm News 1.30 UK Today 2.00 News 3.00 News 4.00 News 5.00 News 6.00 News 6.30 UK Today 7.00 News 8.00 News 9.00 News 9.30 Europe Direct 10.00 News 10.30 HARDtalk 11.00 News 11.30 Money Programme 12midnight News 12.30am Zero 30 1.00 News 2.00 News 2.30 Money Programme 3.00 News 3.30 HARDtalk 4.00 News 4.30 Zero 30 5.00-6.00am News

ASIANET
ADD-ON CHANNEL

CABLE EXCLUSIVE

7.30am News 8.00 Buddha 8.30 Bhakti Sagar 9.00 FILM 11.30 News 12noon Thekikaat 12.30pm Junoon 1.00 Swabimaan 1.30 FILM 4.00 Fauji 4.30 Gaurav 5.00 Music Box 5.30 Music Challenge 6.00 Tiger 6.30 Rajni 7.00 Swabimaan 7.30 News 8.00 Zamana Badal Gaya 8.30 FILM 11.30 News 12midnight MTV Fresh 12.30am Swabimaan 1.00 FILM 4.00 Gaurav 4.30 Music Box 5.00 Dasht 6.00 Bhakti Sagar 6.30 News 7.00-7.30am Bhule Bisre Geet

CNN INTERNATIONAL
NEWS & SPORT PACK

News throughout the day, plus: 5.00am This Morning 5.30 World Business 6.00 Morning 6.30 World Business 7.00 This Morning 7.30 World Business 8.00 This Morning 8.30 Sport 9.00 Time 10.30 Sport 11.30 Biz Asia 12.30pm CNNdotCOM 1.15 Asian 1.30 Report 2.30 Showbiz 3.30 Sport 4.30 Artclub 5.00 Time 7.30 Business 8.30 Q&A 9.30 Insight 10.00 Business 10.30 Sport 11.00 View 11.30 Moneyline 12.45am Asia 1.30 Q&A 2.00 Larry King 3.30 Moneyline 4.30-5.00am Newsroom

ZEE TV
ADD-ON CHANNEL

6.00am Euro Zindagi 6.30 Jaagran 7.00 Faith 7.30 News 8.00 Zaike Ka Safar 8.30 Tara 9.00 Abhinetri 9.30 Basera 10.00 Awaazain 11.00 Jhat Pat Khana 11.30 Amar Prem 12noon FILM 3.00pm Feature 3.30 Aashirwad 4.00 Chutki Baja Ke 4.30 Quiz 5.00 Hum Paanch 5.30 Hasratein 6.00 Urdu Long Plays 7.00 Hadd Kar Di 7.30 Filmi Baatein 8.00 News 8.30 Aashiqui 9.00 Sa Re Ga Ma 10.00 Ru Ba Ru 10.30 Up Beat 11.00 Behind the Headlines 11.30 Chahat Aur Nafrat 12midnight News 12.30am Aap Ki Adalat 1.00 Hasratein 1.30 Andaz 2.00 FILM 5.00 Nancy 5.30-6.00am Old is Gold

SKY NEWS
NEWS & SPORT/ ACCESS PACKS

News on the hour, every hour, plus: 6.00am Sunrise 10.30 Sky World News 11.30 Money 12noon Sky News Today 2.30pm Your Call 4.30 Sky World News 5.00 Live at Five 8.30 Sky Business Report 9.30 Showbiz Weekly 10.00 Sky News at Ten 10.30 Sportsline 12.30am CBS Evening News 1.30 Your Call 2.30 Sky Business Report 3.30 Showbiz Weekly 4.30 The Book Show 5.30-6.00am CBS Evening News

CHRISTIAN CHANNEL EUROPE
WORLD PACK

5.00am CMTV 6.30 Changing Your World 7.00 Believers Voice of Victory 7.30 This is Your Day 8.00 Money Matters 8.15 CMTV 8.30 Life in the Word 9.00 CMTV 10.30-11.00am Feature

INTERNATIONAL

TV5 5.00am Journal Télévisé 5.15 Journal des Journaux 5.30 Télématin et Le Journal du Temps 7.00 Journal Télévisé 7.30 Magellan 8.00 Infos 8.05 Zig Zag Café 9.00 Journal Télévisé 9.15 Les Chiens ne Font pas des Chats 11.00 Infos 11.05 100% Questions 11.30 Journal Télévisé 12noon Infos 12.05pm Mise au Point 1.00 Journal Télévisé 1.15 Les Chiens ne Font pas des Chats 3.00 Journal Télévisé 3.15 Questions 3.30 Méditerranéo 4.00 Infos 4.05 Pyramide 4.30 Questions pour un Champion 5.00 Journal Télévisé 5.15 Les Chiens ne Font pas des Chats 7.00 Journal Télévisé 7.30 Journal Télévisé 8.00 Infos 8.05 Le Point 9.00 Journal Télévisé 9.15 Cinéma 11.00 Journal Télévisé 11.30-12midnight Soir 3

BLOOMBERG
WORLD PACK

2.15am Fund Focus 2.45 Roundtable 3.15 Europe 5.15 Fund Focus 5.45-6.00am Roundtable

BBC PARLIAMENT
NEWS & SPORT PACK

5.30am Select Committees 2.30pm House of Commons 11.00 The Record 11.30-12midnight Dateline London

3.00 PM

DISCOVERY
WORLD PACK

3.00 Flying Rhino Junior High
3.30 Dexter's Laboratory
Chemical chaos with the bedroom professor.
4.00 The Powerpuff Girls
More animated action with the crime-busting supergirls.
4.30 Courage the Cowardly Dog
5.00 Ed, Edd 'n' Eddy
Another adventure for the name-sharing friends.
5.30 Johnny Bravo
More fun with the preening, musclebound he-man.
6.00 Animaniacs
Manic cartoon fun from Steven Spielberg.
6.30 The Flintstones
Hang out with the cavemen from Bedrock.
7.00 Tom and Jerry
7.15 Looney Tunes
7.30 Scooby-Doo
8.00 Pinky and the Brain
8.30-9.00pm Batman

4.00pm Rex Hunt Fishing Adventures
Rex fishes for King George whiting in Westernport.
4.30 Discovery Today
A Sceptic's Guide

5.00 PM

5.00 Time Team
Sunderland
Working against the clock, the team sheds fascinating light on important aspects of Britain's past.

6.00 PM

6.00 21st Century Jet
Up, Up and Away
The story of the most significant new passenger airliner to be built this decade – the Boeing 777.

7.00 PM

7.00 Plane Crazy
A look at flying enthusiasts and their favourite aircraft.
7.30 Discovery Today
The mystery surrounding Neanderthal man.

8.00 PM

8.00 Fear
An examination of the effects of fear on the human mind and body. Can a person literally be frightened to death?

9.00 PM

9.00 Tarantulas and their Venomous Relations
A look at new species of spiders which have recently been discovered.

10.00 PM

10.00 The Big C
How much can the emerging science of genetics tell us about the mysteries of cancer, ageing, and even death?

11.00 PM

11.00 The Century of Warfare
How Japan's unprovoked attack on Pearl Harbor was to draw the United States into World War II.

12.00

12midnight In the Mind of Criminal Profilers
Four of America's top criminal profilers reveal the secrets of their work.
1.00am Discovery Today
1.30-2.00am Confessions of...
London Bus
A look at trainee bus drivers.

NIGHT TIME

TNT
FAMILY PACK

9.00pm FILM: North by Northwest
Cary Grant, Eva Marie Saint, James Mason
Exhilarating, darkly comic Hitchcock thriller. An advertising executive finds himself up to his neck in intrigue when he is mistaken for a spy, framed for murder and chased across the USA by enemy agents. *1959*
11.30 Murphy Brown
US newsroom sitcom.
12midnight-1.00am The Dukes of Hazzard

CARTOON NETWORK:
1.00am Flying Rhino Junior High 1.30 The Magic Roundabout 2.00 Tidings 2.30 Tabaluga 3.00 The Fruitties 3.30 Blinky Bill 4.00 Magic Roundabout 4.30-5.00am Tabaluga

PARAMOUNT COMEDY CHANNEL
FAMILY PACK

3.00 Doug
The animated antics of a daydreamer and his dog.
3.30 Hey Arnold!
The adventures of the boy with an odd-shaped head.
4.00 Rugrats
Fun with the over-imaginative toddlers.
4.30 SpongeBob SquarePants
Animated adventures.
5.00 Two of a Kind
Comedy with twin sisters, Mary-Kate and Ashley.
5.30 Sister Sister
6.00 Sabrina the Teenage Witch
6.30-7.00pm Kenan & Kel

7.00pm Student Bodies
7.30 Desmond's
Barbershop comedy.
8.00 Dharma and Greg
Old Yeller
Dharma uses Greg's car.
8.30 Just Shoot Me
How Nina Got Her Groove Back
9.00 Married... with Children
If I Were a Rich Man
9.30 Spin City
The Goodbye Girl
The Mayor finds romance.
10.00 Frasier
A Word to the Wiseguy
Niles tries to placate Maris.
10.30 Father Ted
And God Created Woman
A female author arrives.
11.00 Drop the Dead Donkey
Henry and Dido
11.30 Whose Line is it Anyway?
With Clive Anderson.
12midnight Cheers
12.30am Roseanne
1.00 Encore Encore
1.40 Still in Bed with MeDinner
2.00 Mork and Mindy
2.30 Nurses
3.00 Garry Shandling
3.30-4.00am Abbott and Costello

SHOP!
LIFESTYLE/ SELECTION PACKS

6.00am Shop! Selection
Round-up of the best-sellers.
7.00 Bargain Shop!
Tune in for bargains galore.
8.00 The Gift Store
Valentine's Day ideas.
8.30 12 to 26
Beautiful fashion in the widest range of sizes.
9.30 Fitness Zone
Join Mr Motivator as he continues his workout.
10.00 Home Shop!
Everything you need for a comfortable home.
11.00 Kids' Shop!
12noon Kitchen Shop!
Kitchen essentials to make your life easier.
1.00pm Bargain Shop!
Today's offers, all at amazing bargain prices.
1.30 Entertainment Shop!
The very best in home entertainment equipment.
2.30 Beauty Shop!
Products that will have you feeling and looking good.
3.00 Jewellery Shop!
4.00 Clothes Shop!
5.00 Home Shop!
Everything you need for a comfortable home.
6.00 Kitchen Shop!
Kitchen essentials to make your life easier.
7.00-7.30pm Gift Shop!

3.10 X-Men
3.29 X-Press
UK Connection
3.30 Monster Rancher
Genki and Holly try to save Monster Rancher world.
4.00 Power Rangers in Space
Intergalactic adventures.
4.30 Mystic Knights of Tir Na Nog
Knights defend their land.
5.00 Dennis and Gnasher
Dennis and Gnasher team up with their pals.
5.30 Ace Ventura
Ace is on the case.
6.00 Oggy and the Cockroaches
Comic confrontations.
6.30-7.00pm Goosebumps

THE HISTORY CHANNEL
WORLD PACK

12noon Ramses – Favourite of the Gods
12.30pm Hostage
2.00 Churchill and the President
3.00 Churchill and the Cabinet War Rooms
4.00 Military Blunders
Operation Sealion – The Mission that Never Was
4.30 Military Blunders
The Sinking of the Lusitania
5.00 Project Cancelled
Communist Moon
6.00 Secrets of Sex
6.55 Photos for the Future
7.00 Line of Fire
Waterloo – 1815
NEW SERIES A bird's-eye view of the famous battle.
8.00 Biography
Napoleon Bonaparte
9.00 Fabulous Fortunes
Showbusiness – Megastars to Megabucks
9.30 -10.00pm Edward Windsor Presents...
Isle of Wight

TV TRAVEL SHOP
BONUS CHANNEL

A total travel service in your own home. Video brochures give a guided tour of resorts around the world, with regular bulletins and programmes featuring late holidays and special offers. Viewers can then book holidays 24-hours-a-day, seven-days-a-week, by calling 0870 60 60 747. For more information and full listings turn to TV Travel Shop Text, from page 200.

QVC
LIFESTYLE/ SELECTION PACKS

QVC The Shopping Channel is at your service 24-hours-a-day – so watch when you can and tape when you can't. All you need is an item number. Call free phone on 0800-50-40-30 at any time. Today's highlight is Fashion at 3.00pm.

Don't miss our New catalogue!

and your free gift!...

GREAT UNIVERSAL

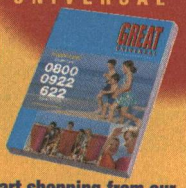

when you start shopping from our new 1100+ page Spring & Summer 2000 Catalogue.

Quote: GWFEB

Call free today!

☎0500 487 487

LINES OPEN 24 HOURS A DAY, 7 DAYS A WEEK

20% DISCOUNT! Off your first order 20

Rechargeable Vac CD

2 Slice Toaster CC

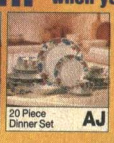
20 Piece Dinner Set AJ

Camera Outfit DA

3 Pce Navy Luggage Set AC

4 Piece Non Stick Pan Set CF

Tool Kit in Case KY

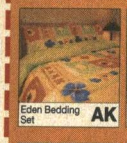
Eden Bedding Set AK

Pack of 6 Pillows CB

Double Sandwich Toaster CN

Steam Iron CE

www.greatuniversal.com

Call FREE or fill in this advert and send to: Great Universal, FREEPOST, Adelaide Street, Preston PR1 1GA. Media Code GWFEB

*Please enter your choice of free gift code here

Mrs/Miss/Ms/Mr Initials Surname

Address (Block capitals please)

(I am over 18)

Postcode (Essential)

Tel. No. (inc. dialling code) ☎

Further offers may be made to you by us or other carefully selected companies. If you prefer not to receive offers from other companies please tick this box ☐. We will carry out searches using a Licensed Credit Reference Agency, which may be recorded. The right to refuse any application and/or change the offer is reserved. Telephone call charges made by mobile phone and other service providers may differ. GUS Home Shopping Ltd, Registered Office: Universal House, Devonshire Street, Manchester M60 6EL. Registered in England 739600. *Subject to status. Written quotations available on request. UK, Channel Islands and BFPO only.

Happy New You!

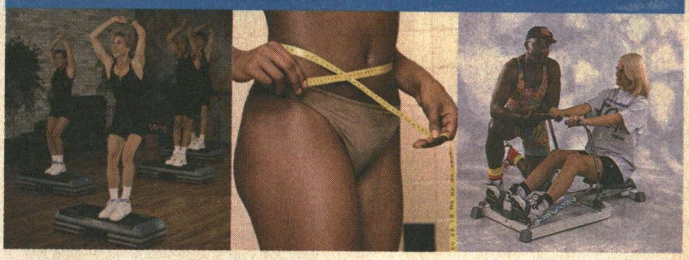

...Sports Shop!

10% discount* off your first order!

To order and claim your discount call

0800 77 55 33 quoting 'intro 1'

For more information and a free guide to 'What's on Shop!' call us now and quote CWC14.

Shop! The Home Shopping Channel

*This discount cannot be used in conjunction with any other Shop! offer.

Shop! is now available online at www.shop-i.co.uk

Family 2000 HAMPERS

ALL THE BEST FOR CHRISTMAS

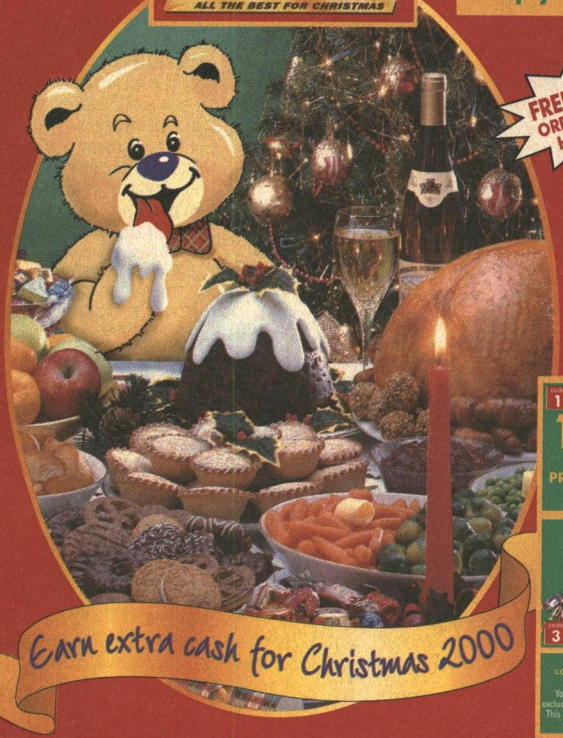

Earn extra cash for Christmas 2000

Spread the cost over 45 weeks

Enjoy all your favourite brands

FREEPHONE ORDERLINE & HELPLINE

COLLECT 1,000's OF ARGOS PREMIER POINTS WORTH £££'S AT ARGOS

£60 WORTH OF DISCOUNT VOUCHERS TO USE IN YOUR CATALOGUE

EARN UP TO 25% COMMISSION ON FOOD HAMPERS & GIFTS

£60,000 PRIZE DRAW

Details of how to enter the Free Prize Draw and how to claim the offers will be sent with your catalogue

PLUS

code 1 10,000 ARGOS PREMIER POINTS (worth £20)

code 2 20 PCE TABLEWARE SET

CHOOSE 1 OF 4 FREE GIFTS

code 3 2KG TIN OF ROSES

code 4 £15 OFF YOUR ORDER

To reserve your FREE GIFT simply write the code in the box provided on the coupon, or quote the code when you phone us.

Your FREE GIFT will be delivered with your order of £300 or more, excluding vouchers, on completion of your payments in November 2000. This offer is subject to availability and we reserve the right to provide a suitable alternative where necessary to avoid disappointment.

PLEASE CUT ALONG THE DOTTED LINE

Yes, I want to be a Family Hampers Agent

Please reserve my FREE Christmas 2000 Catalogue today

PHONE FREE NOW OR RETURN THIS COUPON

Phone Now Free Phone 08000 922 001 LINES ARE OPEN 8AM - 9PM MON - FRI 9AM - 9PM SAT - SUN QUOTING CODE N10

COMPLETE IN BLOCK CAPITALS AND POST TO: FAMILY HAMPERS, FREEPOST LS5540, LEEDS LS86 7FS N10

MR,MRS,MISS,MS FIRST NAME (in full) DELETE AS APPROPRIATE I AM OVER 18

SURNAME

ADDRESS

POSTCODE

PLEASE DON'T FORGET YOUR POSTCODE

A founder member of HITA Hamper Industry Trade Association

HOME (inc Area Code) or MOBILE TEL No:

Write the code of your FREE GIFT choice here ☐ eg.Code 3 = Cadbury's Roses

Further offers may be sent to you by other carefully selected companies.

If you prefer not to receive such mailings please tick this box. ☐ We reserve the right to refuse any application.

Family Hampers Ltd. Registered Office: Sweet Street West, Leeds LS11 9DL. Registered in London No: 404996.

Tuesday 25 January

SKY PREMIER
PREMIUM CHANNEL

6.05am Amy
1981, rating Sky U, 96 mins
8.00 Forever Love
1998, rating Sky PG, 87 mins
10.00 Ghostbusters II
Bill Murray, Dan Aykroyd
1989, rating Sky PG, DS, 104 mins
12noon Napoleon and Samantha
Michael Douglas, Jodie Foster
1972, rating Sky PG, 88 mins
2.00pm About Sarah
Kellie Martin, Mary Steenburgen, Diane Baker, Marion Ross
Drama. A mildly retarded woman is left in the care of her daughter following the death of her own mother. But her aunt intervenes and it looks as if the family will be torn apart. *1998, rating Sky PG, 89 mins*
4.00
The Boy from Mercury
James Hickey, Rita Tushingham, Hugh O'Connor, Tom Courtenay
Family drama set in Dublin. Following the death of his father, an eight-year-old boy retreats into his own fantasy world believing that he is in fact from Mercury. **Last Play Widescreen**
1996, rating Sky PG, DS, 84 mins
5.30 Ghostbusters II
Bill Murray, Dan Aykroyd, Harold Ramis, Ernie Hudson
Comedy horror sequel. This time, the team's supernatural foe is an ancient evil warrior who, caught in the framed constraints of an old oil painting, is attempting to re-enter the world via a baby. *1989, rating Sky PG, DS, 104 mins*
7.30 Hollywood Buzz
Movie news from Tinseltown.
8.00 The Object of My Affection
Jennifer Aniston, Paul Rudd, Kali Rocha, Lena Cardwell
PREMIERE Romantic comedy. A young woman discovers she is pregnant and persuades her homosexual flatmate to take on the role of husband and father. But this union begins to affect every aspect of their lives. **Text**
1998, rating Sky 15, 107 mins
10.00 Sliding Doors
Gwyneth Paltrow, John Hannah, John Lynch, Jeanne Tripplehorn
Romantic comedy. A young woman's life literally takes two separate directions one day when she misses, and then manages to catch, a tube. **Text**
1998, rating Sky 15, 95 mins
11.40 Event Horizon
Sci-fi thriller in which a revolutionary spaceship, missing for seven years, reappears with a dead crew. **Text** *1997, rating Sky 18, 92 mins*
1.20am Nowhere
1997, rating Sky 18, 78 mins
2.45 Come See the Paradise
1990, rating Sky 15, 127 mins
5.00-6.00am The Directors: The Films of Alan Pakula

SKY MOVIEMAX
PREMIUM CHANNEL

7.00am Jules Verne's 800 Leagues Down the Amazon
1993, rating Sky PG, 83 mins
9.00 Six Pack
Kenny Rogers, Diane Lane
1982, rating Sky PG, 103 mins
11.00 The Sting II
Jackie Gleason, Mac Davis
1983, rating Sky PG, 97 mins
1.00pm Running Brave
Robby Benson, Graham Greene
1983, rating Sky PG, 102 mins
3.00 McLeod's Daughters
Tammy MacIntosh, Jack Thompson, Kym Wilson
Drama set in the Australian outback about the eldest of the McLeod daughters, who returns to save the family farm after the death of her father. However, she finds her duty hampered by the small town chauvinism she thought she'd escaped. *1996, rating Sky PG, DS, 95 mins*
5.00 The Long Road Home
Michael Ansara, Al Harrington, Mary Elizabeth Winstead
Drama based on a true story about a young boy who is sent to live with his grandfather after his mother's death. Life on the isolated farm is not easy for the boy, especially since his grandfather treats him with disdain and makes life difficult.
1998, rating Sky U, 87 mins
7.00 Running Brave
Robby Benson, Graham Greene, Pat Hingle, Claudia Cron
The true story of an American Indian track star and his battle for respect and Olympic Gold. Battling against racial prejudice and envy, he has a tough task to prove his ability to the world at large – and, even more importantly, to himself. *1983, rating Sky PG, 102 mins*
9.00 Heaven's Fire
Eric Roberts, Jurgen Prochnow, Cali Timmins, Venus Terzo
Action thriller. A dysfunctional family find themselves trapped in a burning building with no apparent means of escape. As time runs out, they have to set aside their differences and try to find a way out, and stop the man responsible for starting the blaze.
1999, rating Sky 15, DS, 87 mins
11.00 I Got the Hook Up
Master P, Anthony Johnson
PREMIERE Urban comedy. A couple of con men think they have struck it lucky when they come across a truckload of cellular phones. **Text** *1998, rating Sky 18, 89 mins*
12.35am A Call to Remember
Blythe Danner, Joe Mantegna
1997, rating Sky 15, DS, 106 mins
2.25 Get on the Bus
Text *1996, rating Sky 15, 116 mins*
4.25-6.00am The Sting II
1983, rating Sky PG, 97 mins

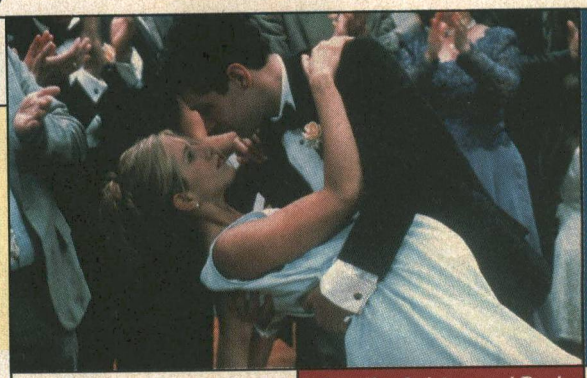

Jennifer Aniston and Paul Rudd fall in love in 'The Object of My Affection'. Sky Premier 8.00pm

MOVIE RATINGS
Sky U: Suitable for viewing by all
Sky PG: Parental Guidance suggested
Sky 12: Suitable for viewers aged 12 years and over
Sky 15: Suitable for viewing by people of 15 years or over
Sky 18: Suitable for viewing by adults only
Text: film is subtitled on page 888 of Fastext
Widescreen: shown in cinema (letterbox) format

SKY CINEMA
PREMIUM CHANNEL

4.00pm The Proud Ones
Robert Ryan, Virginia Mayo, Jeffrey Hunter, Ken Clark
Western. A marshal finds his small town in Kansas is being confronted by a rising tide of lawlessness after the first railroad from Texas is completed. Among the figures who appear is an old enemy ran him out of another town many years ago. *1956, rating Sky PG, 90 mins*
6.00 What a Carve Up!
Sid James, Kenneth Connor, Dennis Price, Shirley Eaton
Comedy set in an allegedly haunted house. A dead man's family are assembled to hear the reading of his will. As they gather, ghostly goings-on begin, and one by one the members of the family begin to drop dead.
1961, rating Sky PG, 84 mins
8.00 F.I.S.T.
Sylvester Stallone, Rod Steiger, Peter Boyle, Melinda Dillon
Drama chronicling the story of the rise and fall of a power-mad union boss, loosely based on the life of a real-life union leader, who climbed through the notorious Teamsters union.
1978, rating Sky 12, 125 mins
10.10 Pacific Heights
Melanie Griffith, Matthew Modine, Michael Keaton
Creepy psycho-chiller. A young couple, having restored a 19th-century house in San Francisco, find themselves with a sociopathic downstairs tenant who refuses to budge. *1990, rating Sky 15, 98 mins*
11.55 California Split
George Segal, Elliott Gould
Drama about two gamblers.
1974, rating Sky 15, 104 mins
1.45am The Boost
James Woods, Sean Young
Anti-drugs drama. *1987, rating Sky 18, 91 mins*
3.20-6.00am Lost Horizon
Peter Finch, Sally Kellerman
1973, rating Sky U, 132 mins

FILMFOUR
ADD-ON CHANNEL

6.00pm
100 Years, 100 Stars
Documentary based on the American Film Institute's list of the top 100 stars which celebrates some of Hollywood's finest luminaries. Current stars pay tribute to their predecessors' popularity, including such icons as Audrey Hepburn, Buster Keaton and Jean Harlow.
1999, 90 mins
8.00 Box of Moonlight
John Turturro, Sam Rockwell, Catherine Keener, Lisa Blount
Gentle drama about an uptight building foreman who, when a job is cancelled, returns to the lake where he holidayed as a child. On the way, he befriends a very different character – laid-back and easygoing – and both men learn valuable lessons from each other. *1996, 109 mins*
10.00 Hollywood Conversations
10.30 Living in Oblivion
Steve Buscemi
Drama about a film-maker struggling to finish his first film but beset by recalcitrant actors, actresses and equipment along the way. **Text** *1995, 86 mins*
12.05am Reservoir Dogs
Harvey Keitel, Tim Rothi
Heist drama that marked Quentin Tarantino's directorial debut..
1992, 95 mins
1.45 Out of the Blue
Drama. *1980, 89 mins*
3.20-6.00am Ruby
Drama. **Text** *1992, 106 mins*

ITV2
ACCESS PACK

4.00pm NBA Jam
Magazine for basketball fans, featuring the stars of the NBA.
4.30 Board Wild
International snowboarding, surfing and skateboarding.
5.00 The Worst Witch
Mildred tricks Drusilla in order to attend Wizard Hellibore's masterclass, and persuades him to release Rowan-Webb.
5.30 Hotel Getaway
6.00 Bedrock
An hour of fun with celebrity guests, music, bedroom webcams, e-mail activity and a daily battle of the sexes.
7.00 World Sport Special
Sports news and features from around the world.
7.30 World Football
A round-up of the best football from around the world.
8.00 NBA 2000
One of the week's top basketball games from the US.
9.00 The Grimleys
Comedy drama series set in the Midlands in the 1970s.
9.30 Dark Ages
War
War is declared on the Vikings.
10.00 Emmerdale
Another chance to catch up with tonight's episode from ITV.
10.30 Blind Date
Cilla Black introduces more eager contestants in search of love at first sight.
11.30 Football Crazy
Docusoap narrated by Kevin Kennedy, which gets to the roots of amateur football and examines the passion and commitment.
12midnight The Bill
1.00am Loose Women
A topical talk show in which women meet celebrities and faces behind the headlines.
1.45am-2.15am Supermarket Sweep
Contestants can compete for a big cash prize in the super sweep. Hosted by Dale Winton.

SKY box office
A movies on-demand service from Cable & Wireless

SKY BOX OFFICE 1 IS NO LONGER AVAILABLE ON THE CABLE & WIRELESS NETWORK

Sky Box Office 2
Channel 52
ENEMY OF THE STATE
Paranoid thriller. An ordinary attorney, who happens to bump into the wrong man at the wrong time, finds his life destroyed as he is pursued by shadowy forces who seem to know his every move. Stars Will Smith. **Text**
1998,rating Sky 15, 126 mins
PLAYS AT 6.30pm, 9.00pm, 11.30pm, 2.00am

Sky Box Office 3
Channel 53
STAR TREK: INSURRECTION
Sci-fi adventure. The captain of the *Enterprise* defies the Federation when he uncovers a plot to drive out the population from a planet that holds the key to eternal youth. Stars Patrick Stewart. **Text**
1998, rating Sky PG, 98 mins
PLAYS AT 10.00am, 12noon, 2.00pm, 4.00pm, 6.00pm, 8.00pm, 10.00pm, 12midnight, 2.00am, 4.00am

Sky Box Office 4
Channel 54
PRACTICAL MAGIC
Supernatural romance. Two sisters, descended from a long line of witches, find that their powers come at a price – any man they fall in love with will die. However, they are determined to find the life they want despite the family curse. Stars Sandra Bullock and Nicole Kidman. **Text** *1998, rating Sky 12, 99 mins*
PLAYS AT at 8.00pm, 10.00pm, 4.00am

See pages 18 and 19 for full details or tune into Channel 50 for full details and Terms and Conditions.
Customers with a Videoway set-top-box must view all events on Channel 50.

Tuesday 25 January

SKY ONE
ACTION/ SELECTION PACKS

7.00am Roswell Conspiracies
7.30 Starship Troopers
8.00 Pokémon
8.30 Pokémon
9.00 Divorce Court
9.30 Divorce Court
10.00 Jenny Jones
11.00 Hot Love
12noon Sally Jessy Raphael
1.00pm Divorce Court
1.30 Divorce Court
2.00 Jenny Jones

3.00 Hot Love
Find out what's hot and what's not in the world of love, relationships and sex. Hosted by Tracey Cox, one of Australia's most well-known agony aunts.
4.00 Pokémon
Pokeball Peril
4.30 Pokémon
The Lost Lapras
Ash and Misty head back home from Professor Ivy's by blimp.
5.00 Star Trek: Voyager
The Swarm
As *Voyager* prepares to cross through the territory of a feared race, the Doctor finds himself with a major problem. Text
6.00 Friends
The One with the Invitation
Rachel and Ross reminisce about when they dated. Text
6.30 Dream Team
The life of Harchester United.
7.00 The Simpsons
Monty Can't Buy Me Love Text
7.30 The Simpsons
One Fish, Two Fish, Blowfish, Blue Fish
Homer eats a poisoned fish. Text
8.00 Futurama
Love's Labour Lost in Space
Leela is the object of a starship captain's amorous advances.
8.30 Family Guy
A Hero Sits Next Door
9.00 Camera's Eye 2

10.00 Third Watch
Hell is What You Make of it
Rookies Carlos and Davis experience disillusionment with their new jobs and also with their training officers.
11.00 Dream Team
The life of Harchester United.
11.30 Star Trek: Voyager
The Swarm
As *Voyager* prepares to cross through the territory of a feared race, the Doctor finds himself with a major problem. Text
12.30am Picket Fences
Dairy Queen
Rachel, Father Barrett, Brock and Jill debate employing a scantily-clad pin-up model to help promote the dairy industry in Rome. Text
1.30-7.00am Long Play

UK GOLD
LIFESTYLE/ SELECTION PACKS

7.00am Crossroads
7.25 Dynasty
8.25 EastEnders
9.00 The Bill
9.30 The Bill
10.00 The House of Eliott
11.00 Knots Landing
11.55 Neighbours
12.25pm EastEnders
1.00 Lovejoy
2.00 Knots Landing
Cutting the Ties that Bind

3.00 The Bill
All Tucked Up
Ackland faces painful memories as CID rake through her past.
3.30 The Bill
Bait
4.00 EastEnders
Things explode between Cindy and Hattie with Ian in the middle.
4.35 Neighbours
An exasperated Jim gives Julie an ultimatum about Fiona.
5.00 Dangerfield
Paul Dangerfield's passion for forensic investigation leads to clashes with the fiery Dr Joanna Stevens. With Nigel Le Vaillant and Amanda Redman.
6.00 The Good Life
Our Speaker Today
Self-sufficiency sitcom. Barbara gets involved in public service.
6.35 To The Manor Born
A rare tropical bird is nesting on the estate.
7.10 May to December
Time After Time
With Anton Rogers.
7.45 Just Good Friends
Penny is slightly apprehensive about her decision to set up home with Vince again.
8.20 Goodnight Sweetheart
Is Your Journey Really Necessary?
With Nicholas Lyndhurst.
9.00 French and Saunders Go to the Movies
A set of cinematic spoofs.
9.40 The Thin Blue Line
Fly on the Wall
A BBC crew come to Gasforth to make a documentary about policing in the raw.
10.20 Heartbeat
Turn of the Tide
Nick takes an undercover fishing holiday in Whitby to investigate a case of smuggling. With Nick Berry and Niamh Cusack.
11.25 Yes, Prime Minister
A Victory for Democracy
Jim Hacker begins to wonder whether the government runs the Foreign Office, or vice versa.
12.05am The Bill
12.35 The Bill
1.05 Dangerfield
1.55 Butterflies
2.25-3.00am
Keeping Up Appearances

LIVING
LIFESTYLE PACK

6.00am Through the Keyhole
6.30 Can't Cook, Won't Cook
7.00 Tiny Living
9.00 Forgive or Forget
9.50 The Jerry Springer Show
10.40 Chat's Moral Dilemmas
11.30 Maury Povich
12.20pm Soldier, Soldier
1.20 Home and Away
1.50 Brookside
2.20 Forgive or Forget
Dealing with real-life problems.

3.10 Maury Povich
Compelling and personal talk show dealing with emotional conflicts and traumas, hosted by the veteran broadcast journalist Maury Povich.
4.00 The Look
The ultimate guide to what's in and what's not – from movies to fashion, music to megastars. A mix of showbiz and gossip.
4.30 Home and Away
5.00 Judge Judy
New York City's outspoken family court judge Judy Sheindlin presides over real-life cases.
5.30 Ready, Steady, Cook
Cookery competition hosted by Fern Britton.
6.10
The Jerry Springer Show
Jerry Springer and his guests engage in lively – and sometimes heated – discussion.
7.00 Fame LA
Drama series about young show-business hopefuls in Los Angeles. With Suzanne Carson William R Moses, Christian Kane, Andy Milder and Matt Winston.
8.00 Ally McBeal
American comedy drama series about a daydreaming young lawyer who is more confident in the courtroom than she is in the dating game.
9.00
FILM: Voices from Within
JoBeth Williams, Corbin Bernsen
Psychological thriller. A woman is called to identify the body of her murdered sister but, on arrival, she meets a stranger who claims that the dead woman is his wife. In their efforts to help the police, they soon stumble upon a shocking double life.
1994
10.50 Red Shoe Diaries
Stories of obsession, eroticism and love.
11.20-12midnight Sextasy!
Raunchy, late-night fun hosted by Katrina Buchanan.

CABLE CHECK
Some of the channels listed may not be available in your area

GRANADA PLUS
ACTION PACK

6.00am Upstairs Downstairs 7.00 Plus on Plus 7.30 Mind Your Language 8.00 Jokers Wild 8.30 Terry and June 9.00 Classic Coronation Street Text 9.30 Emmerdale Text 10.00 Upstairs Downstairs 11.00 The Avengers 12noon Classic Coronation Street Text 12.30pm Emmerdale Text
1.00 Robin's Nest
1.30 Mind Your Language
2.00 Cagney and Lacey

3.00 Minder
Odds Couple
Arthur Daley offers the services of his minder to his old friend Lewis Nelson whose wife is a complusive gambler.
4.00 Kojak
Last Rites to a Dead Priest
A man poses as a priest while masterminding a $3million robbery. With Telly Savalas and Dan Frazer.
5.00 The Avengers
Have Guns – Will Haggle
A cache of top-secret guns is the main draw in a very bizarre auction. Stars Patrick Macnee and Linda Thorson.
6.00 Emmerdale
Chris has bad memories. Text
6.30
Classic Coronation Street
Mavis is worried about the job situation and the wedding. Text
7.00 Robin's Nest
Love and Marriage
Robin and Victoria are actually getting married.
7.30 Home to Roost
Any Questions
8.00 Minder
The Coach That Came in from the Cold
DS Morley offers to sell Arthur a police transport coach for a knock-down price.
9.00 Kojak
Death is Not a Passing Grade
A series of burglaries is puzzling for Kojak because clues contain personal items stolen from him.
10.00-11.00pm
The Professionals

GRANADA MEN & MOTORS
ACTION PACK

11.00pm Strippers
Fly-on-the-wall series looking at the world of lap dancing and stripping across Britain.
11.30 Fully X-Posed
Presented by Danni Hunt.
12midnight Snowgirls
The saucy ski show which focuses on the action on and off the slopes.
12.30am Garry Bushell Reveals All
Garry Bushell and his panel of guests spill the beans on celebrities.
1.00 Blackpool Rocks
A look at Blackpool's night life.
1.30-2.00am
South Beach Model Search

DISNEY CHANNEL
ADD-ON/ PREMIUM CHANNEL

6.00am Gummi Bears 6.30 Jungle Cubs 7.00 Mickey Mouseworks 7.30 Hercules 8.00 101 Dalmatians 8.30 Goof Troop 9.00 Pooh 9.15 Music Time 9.20 Rolie Polie 9.30 Bear 9.55 Art Play 10.00 PB and J Otter 10.15 Bite Size 10.30 Toons 10.35 Circle Time 10.40 Rolie Polie 10.55 Spot 11.00 Out of the Box 11.30 Pooh 11.45 Music Time 11.50 Rolie Polie 12noon Bear 12.25pm Art Play 12.30 PB and J Otter 12.45 Bite Size 1.00 Toons 1.05 Circle Time 1.10 Rolie Polie 1.20 Spot 1.30 Out of the Box 2.00 Jungle Cubs 2.30 Quack Pack

3.00 The Little Mermaid
The undersea adventures of Ariel and her friends. Text
3.30 Classic Toons
3.40 Art Attack
Innovative art show. Text
4.00 Sabrina
Witchy fun with Sabrina. Text
4.30
Hercules: The TV Show
Hercules and the Argonauts
Stars William Shatner. Text
5.00 Recess
Animated series from the creators of *Rugrats*. Text
5.30
My Best Friend is an Alien
Adventures with alien Pleskit.
6.00 Smart Guy
Teenage drama. Text
6.30 Boy Meets World
We'll Have a Good Time Then
Jack and Shawn's father, Chet, returns to town. Text
7.00 FILM: Treasure Island
Robert Newton, Bobby Driscoll, Basil Sydney, Denis O'Dea
Classic adventure. Young Jim Hawkins has a treasure map and is determined to get to the island where the treasure is buried, but he encounters treachery and mutiny on his journey. *1950* Text
8.30 Honey, I Shrunk the Kids: The TV Show
It's all fun in the Szalinski home when dad's an inventor. Text
9.10 So Weird
Stories based on actual reported paranormal phenomena. Text
9.35 Dinosaurs
Fun with the puppet family. Text
10.00 Home Improvement
10.30 The Wonder Years
11.00 Dr Quinn: Medicine Woman
11.50-12midnight Toons

THE BOX
MUSIC & GAMES PACK

Interactive music channel which allows the viewer to select videos of their choice 24-hours-a-day, seven-days-a-week. Also includes BOXFresh – latest videos available; BOXTalk – unique interviews with artists/bands; Breakin' Out of THE BOX – videos tipped for the top. Plus weekly competitions.

TUESDAY CONTINUES OVERLEAF...

6.00 AM
MORNING
3.00 PM
4.00 PM
5.00 PM
6.00 PM
7.00 PM
8.00 PM
9.00 PM
10.00 PM
11.00 PM
12.00
NIGHT TIME

CABLE CHOICE

FILM

Reservoir Dogs
FilmFour 12.05am
For his debut, a stylish heist-gone-wrong flick, Quentin Tarantino borrows elements from Stanley Kubrick's *The Killing*, the Hong Kong actioner *City on Fire* and the train hijack movie *The Taking of Pelham One Two Three* and he still gives the film a stamp of originality.

GENERAL

French and Saunders Go to the Movies
UK Gold 9.00pm
Who can forget French and Saunders' classic Bette Davis and Joan Crawford impersonations in their send-up of *Whatever Happened to Baby Jane?* Tonight you can chortle to a selection of their most recent film spoofs, including *Misery* and *Thelma and Louise*.

ADVERTISEMENT
UK STYLE
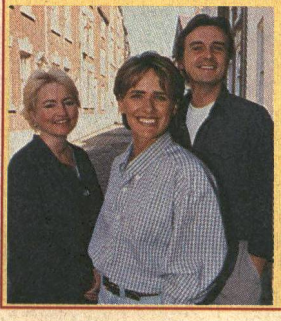
CHANGING ROOMS 9.00PM
Proving that you don't need a great deal of cash or expertise to achieve stunning results, Carol Smillie presents a new series of the phenomenally popular programme in which two sets of neighbours transform each other's homes in just two days.

Tuesday 25 January

EUROSPORT
NEWS & SPORT/ SELECTION PACKS

MORNING

6.00 AM
7.30am Snowboarding
Action from the Swatch Boardercross World Tour in Aspen, USA.
8.00 Tennis: Australian Open – LIVE
Coverage of the ninth day from Melbourne.
12.30pm Tennis: Australian Open
Action from the ninth day of the Australian Open in Melbourne. The world's tennis-playing elite is gathered to contest the first grand slam tournament of the year held at Melbourne Park, which should include players such as the world number one, Andre Agassi, Yevgeny Kafelnikov, Tim Henman, Greg Rusedski and Pete Sampras chasing the men's title, and Lindsay Davenport, Martina Hingis, Anna Kournikova and the Williams sisters competing in the women's event.

5.00 PM

6.00 PM
6.30 Football: African Nations' Cup – LIVE
Coverage from the match between Morocco and Congo in Lagos, Nigeria.

7.00 PM

8.00 PM
8.30 Ski Jumping
Action from the K120 event at the World Cup in Hakuba, Japan.

9.00 PM

10.00 PM
10.00 Tennis: Australian Open
Highlights from Melbourne.

11.00 PM
11.00 Athletics
All the action from the Indoor Meeting in Sindelfingen, Germany.

12.00
NIGHT TIME
12midnight-12.30am Adventure
Action from the X Terra event in Maui, Hawaii.

SKY SPORTS 1
PREMIUM CHANNEL

7.00am Sky Sports Centre
7.15 World Windsurfing
7.45 Western Union Football
8.15 You're On Sky Sports!
9.00 Racing News
9.30 Aerobics Oz Style
10.00 Ringside: Michael Alldis v Shaun Anderson
12noon Aerobics Oz Style
12.30pm Ford Monday Night Football
2.30 Spanish Football
Catch up on the comings and goings in La Liga. Rayo Vallecano were the surprise leaders after the first two months but have since lost their grip on the top spot. *Repeat from Monday.*

4.00
Triathlon World Cup: Montreal, Canada
Action from the gruelling 1999 Triathlon World Cup.

5.00 World Wrestling Federation – Livewire
Michael Cole presents coverage of the latest spectacular World Wrestling Federation bouts.
6.00
Sky Sports Centre
Up-to-the-minute news.
6.30 Inside Scottish Football
A unique insight into the movers and shakers of football north of the border. Presented by Jim White.
7.30 Fastrax
A look at the powerboating world circuit.
8.00 Ice Hockey: Game of the Week
Whether you're prowling with Nottingham Panthers or buzzing with Bracknell Bees, the latest game of the week keeps you up to date with the Sekonda Superleague.

10.00
Sky Sports Centre
10.15 You're On Sky Sports!
Fans discuss controversial footballing moments.
11.00 Inside Scottish Football
A look behind the scenes of the number one division north of the border. Presented by Jim White.
12midnight
Sky Sports Centre
12.15am Worthington Cup Football: Semi-Final – Second Leg
1.45 You're On Sky Sports!
2.30-2.45am
Sky Sports Centre

SKY SPORTS 2
PREMIUM CHANNEL

7.00am Aerobics Oz Style
7.30 Sky Sports Centre
7.45 Racing News 8.15 Moto Plus 8.45 Sky Sports Centre 9.00 Action Sport
9.30 Wild Spirits
10.00 Football League Review
11.00 LPGA
1.00pm Wild Spirits
1.30 World Windsurfing
2.00 World Motor Sport
An essential guide to who is racing where, when and how. From a comprehensive round-up of the biggest and most exciting meetings, to a preview of the major events in store, this programme has the lot.

5.00 Ice Hockey: Game of the Week
Whether you're prowling with Nottingham Panthers or buzzing with Bracknell Bees, the latest game of the week keeps you up-to-date with the Sekonda Superleague.

7.00
Worthington Cup Football: Semi-Final – Second Leg – LIVE
Two teams are just 90 minutes away from a place in the Worthington Cup Final and a shot at the first major domestic honour of the season. Leicester City and Tottenham Hotspur – who were eliminated this season by Fulham – both knocked out their semi-final opposition by a single goal in 1999. Sunderland and Wimbledon were the two unfortunates.

10.00
Americas Cup 2000: Challenger Finals
Action from the opening race in the Challenger Cup, off the New Zealand coast.
11.00
Sports Unlimited
A look at the world of alternative sports, covering the sports that people rarely hear about.
12midnight
Rugby Union Update: Allied Dunbar Premiership
The pick of the action from the Allied Dunbar Premiership.
1.30am Ice Hockey: Game of the Week
3.30-3.45am
Sky Sports Centre

SKY SPORTS 3
PREMIUM CHANNEL

12noon Max Power
1.00pm Action Sport
1.30 Wild Spirits
Wild and madcap series featuring aspects of sport which are definitely not for the faint-hearted.
2.00 Shell's Wonderful World of Golf
The programme that features classic golfing action from years gone by.

3.00 Views of Golf
An insight into the world of golf, with a look at some of the game's legends.
3.30 Ringside: Michael Alldis v Shaun Anderson
Action from the British Super-Bantamwieght title fight between Michael Alldis and Shaun Anderson.

5.30
Sports Unlimited
A look at the world of alternative sports, covering the sports that people rarely hear about.
6.30
Americas Cup 2000: Challenger Finals
Action from the opening race in the Challenger Cup, taking place off the New Zealand coast.
7.30 Ford Rugby Union: Allied Dunbar Premiership – LIVE
Mark Durden-Smith presents all the live action from another pulsating encounter in the Allied Dunbar Premiership. All the teams that were predicted to do well were already at the top in November, including Bath, Saracens and Leicester.

10.00 Big Fights
A look back at some classic boxing action.

11.00-11.30pm Golden Age of Motor Racing
Tracing the roots and history of motor racing.

SCI-FI
ACTION PACK

8.00am Battlestar Galactica
9.00 The Time Tunnel
10.00 Lost in Space
11.00 The Incredible Hulk
12noon Babylon 5
Ceremonies of Light and Dark
1.00pm Alien Nation
Rebirth
2.00 Battlestar Galactica
Spaceball

3.00 Alfred Hitchcock Presents
Final Escape
3.30 Alfred Hitchcock Presents
Night Fever
4.00
The Time Tunnel
The Last Patrol
The time travellers, landing in the War of 1812, are in danger of being executed.
5.00 Lost in Space
A Visit to Hades
Smith's greed leads to a visit in a place very like Hades, which is actually a kind of intergalactic prison.
6.00
The Incredible Hulk
The Hulk Breaks Las Vegas
David Banner aids a reporter in Vegas.
7.00 Alien Nation
Rebirth
Sikes has an after-life experience following an investigation into a mysterious Newcomer cult.
8.00 Invasion: Earth
Only the Dead
Terrell relates his life amongst the alien Echoes, who are now heading inexorably towards Earth.
9.00 Babylon 5
Objects at Rest
Amidst farewells and new beginnings, disaster occurs as Sheridan and Delenn travel to their new home.
10.00
FILM: Deepstar Six
Taurean Blacque, Nancy Everhard, Greg Evigan
Sci-fi horror. In the near future, an underwater research and missile installation base is threatened by a carnivorous swimming crustacean. *1988*

12midnight V
Deception
1.00am FILM: Vampira
David Niven, Andrea Allen
Vampire satire. *1976*
2.40 Sci-Focus Special
3.00-4.00am Babylon 5
Ceremonies of Light and Dark

MTV
MUSIC & GAMES PACK

6.00am Mad 4 Hits
9.00 Bytesize MTV
11.00 brand:new
12noon Mad 4 Hits
A rollercoaster of uninterrupted music videos, featuring the latest from the MTV playlist plus a number of exclusives.
2.00pm Hit List UK
Cat Deeley with the latest movers and shakers.

3.00 Bytesize MTV
A packed hour of bizarre moments from different MTVs around the world, in short soundbites.

4.00 Select MTV
Live from London every day, two hours of chat, videos and guest appearances from some of the most promising names in pop. Viewers can choose their own videos from a selection.

6.00 Bytesize MTV
A packed hour of bizarre moments from different MTVs around the world, in short soundbites.

7.00 Mad 4 Hits
Another helping of big hits and chartbusting smashes.

8.00 US Top 20 Countdown
With Toby Amies at the helm, a rundown of the tracks that have exploded in the US.
9.00 Daily Edition
All the latest gossip, interviews and music.
9.30 Celebrity Death Match
Clay stars battle it out.
10.00 The Tom Green Show
10.30 Biorhythm Steve Tyler
MTV's biographical series on showbiz dignitaries.
11.00 brand:new
A tongue-in-cheek view of what's happening in the music industry, presented by Zane Lowe.

12midnight Alternative Nation
1.00am The Tom Green Show
1.30 Biorhythm Steve Tyler
Another chance to see the award-winning series.
2.00-6.00am Night Videos

LIVE AFRICAN NATIONS' CUP: MOROCCO V CONGO EUROSPORT 6.30PM

The 16-team African Nations' Cup is into its 22nd year and, as the power of the continent's teams continues to grow, the tournament is a must-see for the football purist. Co-hosts this year are Ghana and Nigeria who can both count themselves among the favourites. There are some Premier League stars to watch out for like Celestine Babayaro of Chelsea and Lucas Radebe of Leeds. Tonight Mustapha Hadji (right in picture) of Coventry and his Moroccan team take on Congo.

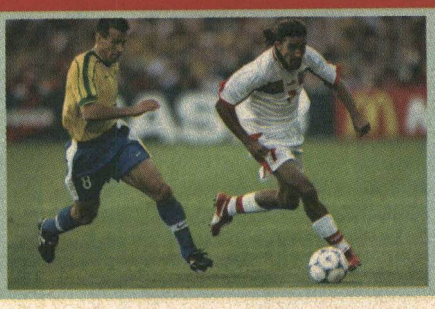

PLAYBOY TV/ ADULT CHANNEL
ADD-ON CHANNEL

10.00am Freeview 10.05 Passion Cove 10.45 The Sex Guides 11.40 Sex Court 12midnight Freeview 12.10am Premier Strip 12.20 Naughty Nostalgia 12.45 FILM: Book of Lust 1.50 Biker Annie 2.20 FILM: Illicit 3.30-4.00am Boobs, Butts and Bloopers

Adult Nightview is now available as a TV on-demand service between 10.00pm and 4.00am at £3.95. See channel 50 for details

TELEVISION X
ADD-ON CHANNEL

12midnight The Ten Minute Preview 12.10am The Omar Show 12.40 FILM: Erotika 1.00 The Five Minute Freeview 1.05 FILM continues 1.55 Sex Education 2.20 FILM: Allure 3.30-4.00am Eva

Adult Nightview is now available as a TV on-demand service between 12midnight and 4.00am at £3.95. See channel 50 for details

Tuesday 25 January

VH1
MUSIC & GAMES PACK

6.00am Power Breakfast
8.00 Pop-Up Video
9.00 VH1 Upbeat
1.00pm Greatest Hits of... Bob Marley
The best music from the hugely influential career of the legendary reggae star.
1.30 Pop-Up Video
Music and trivia on some of the best music videos around.
2.00 Jukebox
An afternoon packed with top tracks and chartbusting hits.

4.00 Musical Star Signs
VH1 runs through the musical zodiac. Tune in to find out which stars you share your star sign with.
5.00 Top Ten
It's the latest rundown from VH1 Towers – today it's tracks from the leading ten albums currently in the UK pop charts.
6.00 Greatest Hits of... Bob Marley
Playing the legendary reggae star's best music.
6.30 VH1 to One: Jerry Lee Lewis
7.00 VH1 Hits
Featuring an hour of classic tracks and the best of today's music.

8.00 Emma
Emma Bunton introduces some of the biggest hits of the last twenty years, as well as some of the Spice Girls' favourite records.
9.00 The Millennium Classic Years
Paul King takes a trip down memory lane for a look at the music and news from another golden year.
10.00 Storytellers: The Bee Gees
Barry, Maurice and Robin perform an intimate live set exclusively for VH1, and chat about their influences.
11.00 Ten of the Best: Gary Barlow
Gary picks his all-time top-ten videos, which probably won't include anything by Robbie Williams.
12midnight The Beautiful South Uncut
Exclusive live session.
1.00am The Best of Live at VH1
1.30 Greatest Hits of... Bob Marley
2.00 VH1 Spice
3.00-6.00am VH1 Late Shift

ANIMAL PLANET
WORLD PACK

12noon Crocodile Hunter
Steve and the Dragon
Steve Irwin comes face to face with the largest living lizard in the world – the komodo dragon.
1.00pm Emergency Vets
A look at the work of a busy veterinary practice.
1.30 Pet Rescue
2.00 Harry's Practice
2.30 Zoo Story
3.00 Going Wild with Jeff Corwin
Kentucky – Mammoth Caves
3.30 Croc Files
Steve Irwin seeks pythons.
4.00 Croc Files
Series aimed at the next generation of animal lovers.
4.30 The Aquanauts
Undersea investigation off the coast of Queensland.
5.00 Emergency Vets
A look at the work of a busy veterinary practice.
5.30 Zoo Chronicles
Pam St Clement follows events at Whipsnade.
6.00 Crocodile Hunter
Sharks Down Under
Steve Irwin focuses his attention on several different species of shark.
7.00 Mountain Rivals
Recounting the true story of a caracal lynx and a pair of black eagles sharing terrain in the mountains of South Africa.
8.00 Emergency Vets
A behind-the-scenes look at the work of a busy veterinary practice.
8.30 Emergency Vets
Fly-on-the-wall vet series.
9.00 The Big Animal Show
Reptiles
9.30 The Big Animal Show
Cats
10.00 Wild Rescues
Incredible tales of people saving animals – and animals saving people.
10.30 Wild Rescues
More animal tales.
11.00 Emergency Vets
Stories from Alameda East Veterinary Hospital.
11.30-12midnight Emergency Vets

CARLTON FOOD NETWORK
LIFESTYLE PACK

9.00am Food Network Daily
9.30 Coxon's Kitchen College
10.00 Nordic Nosh
10.30 Tessa's Tastebuds
11.00 Flash in the Pan
11.30 Jenny Bristow Cooking in the Kitchen
12noon Food Network Daily
12.30pm For Better, for Worse
1.00 Coxon's Kitchen College
1.30 An Umbrian Kitchen
2.00 The Alex Factor
2.30 Food Network Daily
3.00 Gordon Ramsay's Passion for Flavour
3.30 Classic Dishes
4.00 Peter Gordon's Pacific Food
4.30-5.00pm Ross on the Range

CARLTON SELECT
LIFESTYLE PACK

5.00pm Pull the Other One
Celebrity gameshow.
5.30 The Upper Hand
She's My Girl
Tom moves out.
6.00 I Spy
Suitable for Framing
Robinson and Scott run into an international incident while on a routine assignment in Mexico.
7.00 Moonlighting
Fetal Attraction
A pregnant single woman tries to help David clear up his confusion regarding parenthood.
8.00 Frank Stubbs Promotes
Skaters
An unexpected marriage proposal knocks Frank Stubbs off balance.
9.00 A Kind of Living
Sitcom about a chauvinistic schoolteacher and his long-suffering wife.
9.30 My Two Wives
Anniversary
10.00 Jake's Progress
Julia is obliged to tell Jamie that he had been conned over the fortune telling. With Robert Lindsay.
11.00 Hill Street Blues
More Skinned against than Skinning
A black cop gets killed by his white partner.
12noon Get Smart
Satan Place
Smart learns that the Chief of CONTROL is being held to ransom by KAOS agent Harvey Satan.
12.30am-1.00am Gridlock
Simon Biagi hosts the fast-paced gameshow.

UK STYLE
LIFESTYLE PACK

7.00am Looking Good 7.30 Holiday on a Shoestring 8.00 Voyage 8.30 Collectors' Lot 9.00 Ready, Steady, Cook 9.30 Can't Cook, Won't Cook 10.00 Good Living 10.30 Change That 11.00 The Antiques Show 11.30 Which Craft? 12noon Real Rooms 12.30pm Collectors' Lot 1.00 Wine World 1.30 Ready, Steady, Cook 2.00 Good Living 2.30 Charlie's Garden Army

3.00 Show People
Exhibitions, country fairs and regional festivals from around the UK.
3.30 Learn to Garden with Stefan Buczacki
4.00 Voyage
Revealing what lies in store for the intrepid traveller.
4.30 Crewless
Armed only with a camera, Abby Moore follows in the footsteps of her father who, aged 28, travelled to Peru to 'find himself'.
5.30 Antiques Roadshow
Hugh Scully and the team of experts invite members of the public to bring in their antiques for examination.
6.30 Real Rooms
Simon Biagi transforms viewers' rooms.
7.00 Can't Cook, Won't Cook
Cookery challenge.
7.30 Collectors' Lot
Series about all things collectable. With Sue Cook.
8.00 Change That
Interior design roadshow.
8.30 The Green Room
Simon Harrison-Knibbs with stylish solutions for truly tiny gardens.
9.00 Changing Rooms
Interior design challenge presented by Carol Smillie.
9.30 The Antiques Show
10.00 Which Craft?
Combining traditional arts and crafts with practical ideas for the home.
10.30 Real Rooms
Makeover show.
11.00 Gardening from Scratch
The gardening series for absolute beginners.
11.30 How Does Your Garden Grow?
The nation's top gardeners work on the horticultural problems of our day.
12.30am-1.00am Learn to Garden with Stefan Buczacki
Lessons in fundamental gardening skills for the novice gardener.

UK HORIZONS
WORLD/ ACCESS PACKS

7.00am The Marriage 7.50 Lion Country 8.20 Esther 8.50 Chimpanzee Diary 9.15 Bubble Babies 9.45 Ghost Hunters 10.15 The Marriage 11.15 Tomorrow's World Plus 12.15pm Esther 12.45 City Hospital 1.45 Dream House 2.15 Moving People 2.45 999
Michael Buerk presents extraordinary true tales of heroic rescues.

3.45 Lion Country
Thoughts turn to the future as there is a marriage at the park.
4.20 Vets in Practice
Alison Lee must perform an emergency blood transfusion on a kitten.
4.50 Doctors at Large
Life Support Machines
5.25 Airport
Princess Diana tries to slip unseen past Heathrow's resident press corps.
5.55 City Hospital
Live documentary series. Gaby Roslin and her team of co-presenters look at the lives of patients and staff at Southampton General Hospital.
7.00 Trouble at the Top
A Model MD
Profiling Jonathan Phang, the man who discovered supermodel Jodie Kidd.
8.00 Vets in Practice
Emma Milne has to deal with a large Vietnamese pot-bellied pig.
8.30 Doctors at Large
Life Support Machines
9.00 Airport
The arrival of Pamela Anderson brings Terminal Three to a near standstill.
9.35 The Secret Life of Twins
Exploring the fascinating subject of twins.
10.35 Trouble at the Top
A Model MD
A look at the man who discovered Jodie Kidd.
11.30 Bubble Babies
12midnight-1.00am Joan Collins v Random House

UK PLAY:
1.00am The Smell of Reeves and Mortimer 1.30 Stella Street 1.45 Shooting Stars 2.15 Chris Moyles 2.40 TOTP Plus 3.10 Cherry Pop 3.40 The Sound of Play 6.30-7.00am The UK Top 20

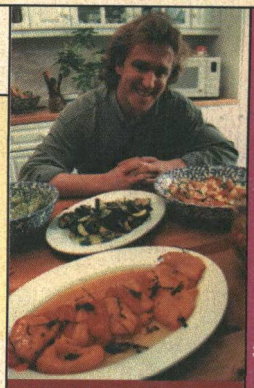

Alex Mackay solves culinary problems in 'The Alex Factor'. Carlton Food Network 2.00pm

CABLE CHECK
Some of the channels listed may not be available in your area

NATIONAL GEOGRAPHIC CHANNEL
FAMILY PACK

7.00pm Explorer's Journal
Predators in Peril
Can big predators like the cheetah and the wolf have a future living close to man?
8.00 Whale Hunters
Follow the villagers of Lamalera, whose lives revolve around whaling.
8.30 Sumatra – A Curious Kindness
9.00 Mir 18: Destination Space
Astronauts prepare to travel into space.
9.30 Don Sergio
A tour around Ecuador.
10.00 Avalanche
A look at how avalanches are caused, and what scientists are doing to try to prevent them claiming hundreds of lives each year.
11.00 Explorer's Journal
Pharaos and Fortresses
Ruth England steps back in time to the great days of the Pharaohs.
12midnight-1.00am The Last Wild River Ride
Follow adventurer Richard Bangs as he takes on the ultimate challenge of a river raft descent down Ethiopia's Tekeze River, 25 years after he first attempted it.

6.00 AM MORNING
3.00 PM
4.00 PM
5.00 PM
6.00 PM
7.00 PM
8.00 PM
9.00 PM
10.00 PM
11.00 PM
12.00 NIGHT TIME

CHALLENGE TV
MUSIC & GAMES PACK

5pm Cross Wits
5.30 100%
Fast-paced quiz.
6.00 Family Fortunes
6.30 Beadle's About
7.00 Sale of the Century
7.30 The Krypton Factor
8.00 Crystal Maze
9.00 Stars in Their Eyes
9.30 Move On Up
10.00 Family Fortunes
10.30 Beadle's About
11.00 Celebrity TV Bloopers
12midnight Don't Feed the Gondolas
Irreverent news quiz.
12.30am The Cooler
1.00 3-2-1
2.00 Love at first Sight
2.30 Studs
3.00 Simply Irresistible
3.30 The Krypton Factor
Gruelling challenges.
4.00 Who's Sorry Now?
4.30 100%
5.00-6.00am Shopping with Screenshop

DISCOVERY HOME & LEISURE
WORLD PACK

6.00am The Joy of Painting
6.30 Garden Club
7.00 The Great Gardening Plot
7.30 A Weekend's Work
8.00 Doorstep DIY
8.30 Our House Down Under
8.55 The Joy of Painting
9.30 Simply Painting
10.00 Garden Club
10.30 The Great Gardening Plot
11.00 The Diceman USA
11.29 The Home and Leisure House
11.30 Wood Wizard
12noon Hometime
12.30pm Hometime
1.00 Two's Country
1.30 Home Again with Bob Vila
2.00 Our House
2.30 The New Yankee Workshop
3.00 This Old House with Steve and Norm
3.30-4.00pm Go Fishing

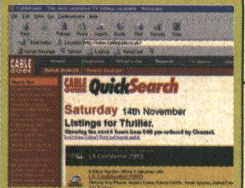

WANT TO KNOW IF YOUR FAVOURITE SOAPS ARE ON THIS MONTH?
OUR ONLINE TV LISTINGS GUIDE WILL TELL YOU!
http://www.cableguide.co.uk

GMTV 2
ACCESS PACK

GMTV2 offers pre-school and lifestyle shows between 6.00am and 9.25am.
Weekdays: The *Newshour* from 6.00am to 7.00am followed by children's programming.
Saturdays: The best of the week and programmes for children.
Sundays: Children's shows plus a round-up of the week's news in *The Review*.

Tuesday 25 January

MORNING

CABLE CHECK
Some of the channels listed may not be available in your area

CARTOON NETWORK
FAMILY PACK

5.00am Fruitties 5.30 Blinky Bill 6.00 Tidings 6.30 Flying Rhino 7.00 Sylvester and Tweety 7.30 Dexter's Laboratory 8.00 Looney Tunes 8.30 The Smurfs 9.00 Tiny Toons 9.30 Tom and Jerry Kids 10.00 Blinky Bill 10.30 Tabaluga 11.00 The Tidings 11.30 Tom and Jerry 12noon Looney Tunes 12.30pm Droopy and Barney Bear 1.00 Pinky and the Brain 1.30 Animaniacs 2.00 2 Stupid Dogs 2.30 The Addams Family 3.00 **Flying Rhino Junior High** 3.30 **Dexter's Laboratory** Chemical chaos with the bedroom professor. 4.00 **The Powerpuff Girls** Trouble in Townsville. 4.30 **Courage the Cowardly Dog** Canine capers. 5.00 **Ed, Edd 'n' Eddy** Namesake nonsense with the three friends. 5.30 **Johnny Bravo** The adventures of the bequiffed egomanic. 6.00 **Animaniacs** Homage to the Warner cartoon classics. 6.30 **The Flintstones** Prehistoric men behaving badly in Bedrock. 7.00 **Tom and Jerry** Madcap comic antics. 7.15 **Looney Tunes** 7.30 **Scooby-Doo** 8.00 **Pinky and the Brain** 8.30-9.00pm **Batman**

NICKELODEON
FAMILY PACK

7.00am The Three Friends... & Jerry 7.30 Kenan & Kel 8.00 SpongeBob Square Pants 8.30 Rugrats 9.00 Thomas 9.30 Blue's Clues 10.00 Magic School Bus 10.30 Papa Beaver 11.00 Babar 11.30 Arthur 12noon Thomas 12.30pm Blue's Clues 1.00 Rugrats 1.30 Noah's Island 2.00 Anthony Ant 2.30 Muppet Babies 3.00 **Doug** The animated antics of a daydreamer and his dog. 3.30 **Hey Arnold!** The adventures of the boy with an odd-shaped head. 4.00 **Rugrats** Fun with the over-imaginative toddlers. 4.30 **SpongeBob Square Pants** Animated adventures. 5.00 **Two of a Kind** Comedy with twin sisters, Mary-Kate and Ashley. 5.30 **Sister Sister** 6.00 **Sabrina the Teenage Witch** 6.30-7.00pm **Kenan & Kel**

FOX KIDS
FAMILY PACK

6.00am BeetleBorgs Metallix 6.30 Spiderman 7.00 Monster Rancher 7.25 Oggy 7.30 Dennis and Gnasher 8.00 Mystic Knights 8.25 Hero Turtles 8.50 Fantastic Four 9.15 Incredible Hulk 9.40 Masked Rider 10.05 X-Men 10.30 Casper 10.55 Eek the Cat 11.05 Walter Melon 11.30 Inspector Gadget 11.55 Sam and Max 12.05pm The Secret Files of the Spy Dogs 12.30 Donkey Kong Country 1.00 Oggy and the Cockroaches 1.25 Hero Turtles 1.55 Fantastic Four 2.20 Incredible Hulk 2.45 Masked Rider 3.10 **X-Men** 3.29 **X-Press** **UK Connection** Daily magazine. 3.30 **Monster Rancher** 4.00 **Power Rangers in Space** The Power Rangers blast back into space. 4.30 **Mystic Knights of Tir Na Nog** 5.00 **Dennis and Gnasher** Dennis and Gnasher team up with their pals. 5.30 **Ace Ventura** Ace is on the case. 6.00 **Oggy and the Cockroaches** 6.30-7.00pm **Goosebumps** Spooky stories.

NEWS AND INTERNATIONAL

BBC NEWS 24
NEWS & SPORT/ ACCESS PACKS

6.00am News 8.00 News 9.30 The World Today 10.00 News 11.00 News 12noon News 1.00pm News 1.30 UK Today 2.00 News 4.00 News 6.30 UK Today 7.00 News 7.30 Sportsday 8.00 News 9.00 News 9.30 Europe Direct 10.00 News 10.30 HARDtalk 11.00 News 12midnight News 12.30am Zero 30 1.00 News 2.00 News 2.30 Correspondent 3.00 News 3.30 HARDtalk 4.00 News 4.30 Zero 30 5.00-6.00am News

CNN INTERNATIONAL
NEWS & SPORT PACK

News throughout the day, plus: 5.00am This Morning 5.30 World Business 6.00 This Morning 6.30 Business 7.00 This Morning 7.30 Business 8.00 This Morning 8.30 Sport 9.00 Larry King 10.30 Sport 11.30 Biz Asia 12.30pm Science 1.15 Asian 1.30 Report 2.30 Showbiz 3.30 Sport 4.30 World Beat 5.00 Larry King 7.30 Business 8.30 Q&A 9.30 Insight 10.00 Business 10.30 Sport 11.00 View 11.30 Moneyline 12.45am Asia 1.30 Q&A 2.00 Larry King 3.30 Money 4.30-5.00am Newsroom

SKY NEWS
NEWS & SPORT/ ACCESS PACKS

News on the hour, every hour, plus: 6.00am Sunrise 10.30 Sky World News 11.30 Money 12noon Sky News Today 2.30pm Your Call 4.30 Sky World News 5.00 Live at Five 8.30 Sky Business Report 9.30 The Book Show 10.00 Sky News at Ten 10.30 Sportsline 12.30am CBS Evening News 1.30 Your Call 2.30 Sky Business Report 3.30 The Book Show 4.30 Showbiz Weekly 5.30-6.00am CBS Evening News

INTERNATIONAL

TV5 5.00am Journal 5.15 Journal des Journaux 5.30 Télématin et le Journal du Temps 7.00 Journal 7.30 Découverte 8.00 Infos 8.05 Zig Zag Café 9.00 Journal 9.15 Noms de Dieux 10.00 Claire Lamarche 11.00 Infos 11.05 100% Questions 11.30 Journal 12noon Infos 12.05pm Documentaire 1.00 Journal 1.15 Cinéma: Les Egouts du Paradis 3.00 Journal 3.15 TV5 Questions 3.30 Taxi pour l'Amérique 4.00 Infos 4.05 Pyramide 4.30 Questions pour un Champion 5.00 Journal 5.15 Cinéma: Les Egouts du Paradis 7.00 Journal 7.30 Journal et le Journal du Temps 8.00 Infos 8.05 Temps Présent 9.00 Journal 9.15 Nestor Burma 11.00 Journal Télévisé 11.30-12midnight Soir 3

ASIANET
ADD-ON CHANNEL

CABLE EXCLUSIVE

7.30am News 8.00 Doosrakewal 8.30 Naqab 9.00 FILM 11.30 News 12noon Top Tucker 12.30pm Mahanagar 1.00 Zameen Aasman 1.30 FILM 4.00 Kissa Shanti Ka 4.30 Eklo Jane Re 5.00 Kalapul 6.00 Rajni Gandha 6.30 MTV Made in India 7.00 Zameen Aasman 7.30 News 8.00 Zamana Badal Gaya 8.30 FILM 11.30 News 12midnight MTV Made in India 12.30am Zameen Aasman 1.00 FILM 4.00 Rajni Gandha 4.30 Top Tucker 5.00 Kalapul 6.00 Kissa Shanti Ka 6.30 News 7.00-7.30am Bhule Bisre Geet

ZEE TV
ADD-ON CHANNEL

6.00am Aap Ki Farmaish 6.30 Jaagran 7.00 Faith: Hindu 2 7.30 News 8.00 Out and About 8.30 Tara 9.00 Super 7 Muqabla 9.30 Yaadon Ke Rang 10.00 Lollypop Showcase 11.00 Khana Khazana 11.30 Amar Prem 12noon FILM 3.00pm Haad Kar Di 3.30 Filmi Baatein 4.00 Chutki Baja Ke 4.30 Callmate Top Ten 5.30 Haasratein 6.00 Antakshari Classic 7.00 Jeena Isi Ka Naam 7.30 Chalo Cinema 8.00 News 8.30 Janam 9.00 A Day Out with a Star 9.30 Zanjeeten 10.00 Shapath 10.30 Mahabharat 11.30 Mano Ya Na Mano 12midnight News 12.30am Low Cal Show 1.00 Hasratein 1.30 Andaz 2.00 FILM 5.00-6.00am VCD Zabardast

CHRISTIAN CHANNEL EUROPE
WORLD PACK

5.00am Good News 5.30 CMTV 6.00 Hour of Deliverence 6.30 Changing Your World 7.00 Believers Voice of Victory 7.30 This Is Your Day 8.00 Behind the Screens 8.15 CMTV 8.30 Life in the Word 9.00 Rhema Praise 9.30 CMTV 10.30-11.00am Feature

BLOOMBERG
WORLD PACK

2.15am Finer Things 3.15 Clips 3.45-6.00am Boarding Pass

BBC PARLIAMENT
NEWS & SPORT PACK

5.30am House of Lords 2.30pm House of Commons 11.00 The Record 11.30-12midnight European Focus

SHOP!
LIFESTYLE/ SELECTION PACKS

6.00am Shop! Selection 7.00 Bargain Shop! 7.30 Jewellery Box 8.30 The Clothes Line 9.30 Beauty Secrets 10.00 The Gold Collection 11.00 Junior Choice Essential leisurewear. 12noon On the High Street The brands you want at prices you'll love. 1.00pm Bargain Shop! Today's offers at bargain prices. 1.30 Shop! Selection Round-up of the best-sellers on Shop! 2.30 Shop! Feature For the first time on Shop!, half an hour of deals on holidays. 3.00 Home Style More fresh looks for your home and hearth. 4.00 On Screen More unmissable offers on electronic games. 5.00 Shop! Selection A round-up of all the best-sellers on Shop! 6.00 The Gold Collection More offers on top quality jewellery. 7.00-7.30pm Beauty Secrets Fragrant gift ideas for Valentine's Day.

PARAMOUNT COMEDY CHANNEL
FAMILY PACK

7.00pm **Student Bodies** High school humour. 7.30 **Desmond's** 8.00 **Dharma and Greg** *The Second Coming of Leonard* 8.30 **Just Shoot Me** *How the Finch Stole Christmas* 9.00 **Married... with Children** *Buck Can Do It* The dog has to be neutered. 9.30 **Spin City** *In the Heat of the Day* 10.00 **Frasier** *High Crane Drifter* 10.30 **Father Ted** *Grant Unto Him Eternal Rest* Jack is found dead. 11.00 **Drop the Dead Donkey** *Baseball* 11.30 **Whose Line is it Anyway?** With Clive Anderson. 12midnight Cheers 12.30am Roseanne 1.00 Encore Encore 1.30 Still in Bed with MeDinner 2.00 Mork and Mindy 2.30 Nurses 3.00 It's Garry Shandling's Show 3.30-4.00am Abbott and Costello

TNT
FAMILY PACK

9.00pm **The Adventures of Brisco County Jr** Series about a law graduate and the son of a sharp-shooter. 10.00 **John Grisham's The Client** *The Peach Orchard* Legal drama series based on the best-selling novel by John Grisham. 11.00 **China Beach** *Tet 68* Vietnam drama. 12midnight-1.00am **Dukes of Hazzard**

CARTOON NETWORK: 1.00am Flying Rhino Junior High 1.30 The Magic Roundabout 2.00 The Tidings 2.30 Tabaluga 3.00 The Fruitties 3.30 Blinky Bill 4.00 The Magic Roundabout 4.30-5.00am Tabaluga

DISCOVERY
WORLD PACK

4.00pm **Rex Hunt Fishing Adventures** Rex and Geoff fish for trout in Victoria. 4.30 **Discovery Today** Science magazine series. 5.00 **Time Team** *The Lost Villa* The team investigate a Roman statue found in a small village church in Tockenham, Wiltshire. 6.00 **Hitler's Henchmen** *Von Schirach* Profile of Baldur von Schirach, who recruited for the Hitler Youth. 7.00 **War Stories** *Billy Jordan – War Correspondent* 7.30 **Discovery Today** News programme hosted by Clare Gorham. 8.00 **The Terror Technicians** John Wardley used to create special effects for James Bond films; now he designs fairground rides. 9.00 **Out of the Blue** The history of parachuting – from the first successful descent 200 years ago to the hi-tech steerable parachutes of today. 10.00 **Forbidden Places: Death** Death is presented in its reality as witnessed by those who work in palliative care. 11.00 **Tanks** *Battle of Kursk* The battle of Kursk was the greatest tank battle ever as the Wehrmacht tried to halt the Red Army. 12midnight **Quest for the Lost Civilisation** *Ancient Mariners* Graham Hancock visits the mysterious giant heads on Easter Island. 1.00am **Discovery Today** News programme. 1.30-2.00am **Plane Crazy** A look at plane enthusiasts.

THE HISTORY CHANNEL
WORLD PACK

12noon **Secrets of Sex** This programme searches for the author of the *Kama Sutra*. 12.55pm **Photos for the Future** 1.00 **Waterloo – 1815** 2.00 **Biography** *Napoleon Bonaparte* 3.00 **Fabulous Fortunes** *Show Business – Megastars to Megabucks* 3.30 **Edward Windsor Presents...** *Isle of Wight* 4.00 **Battle of the Clans** A special for Burns night. 6.00 **Bagpipes: Instrument of War** 6.55 **Photos for the Future** 7.00 **Bannockburn – 1314** A look at Robert Bruce's tactical trickery. 8.00 **Biography** *Bonnie Prince Charlie* 9.00-10.00pm **Mary Stuart** A look at the life of one of the most colourful monarchs – Mary Queen of Scots.

TV TRAVEL SHOP
BONUS CHANNEL

A total travel service in your own home. Video brochures give a guided tour of resorts around the world, with regular bulletins and programmes featuring late holidays and special offers. Viewers can then book holidays 24-hours-a-day, seven-days-a-week, by calling 0870 60 60 747. For more information and full listings turn to TV Travel Shop Text, from page 200.

QVC
LIFESTYLE/ SELECTION PACKS

QVC The Shopping Channel is at your service 24-hours-a-day – so watch when you can and tape when you can't. All you need is an item number. Call free phone on 0800-50-40-30 at any time. Today's highlight is Beauty Workshop at 11.00am.

STAR OF THE MONTH

LAURA SAN GIACOMO

OTHERWISE KNOWN AS Julia Roberts's prostitute room-mate in the hit romantic comedy *Pretty Woman*, and a news journalist reluctantly working on her father's (George Segal) fashion magazine in the sitcom *Just Shoot Me* (Paramount Comedy Channel, starts Friday 14th, 8.30pm). **AGE** 38 **BACKGROUND** A third-generation Italian-American, San Giacomo was born in West Orange, New Jersey. The oldest of three children, she studied drama for four years before working in regional theatre and off-Broadway productions. The actress got her breakthrough role in Steven Soderbergh's acclaimed *sex, lies and videotape*, playing a barmaid who has an affair with her sister's husband. Film fans will also know her from *Under Suspicion*, with Liam Neeson, and *Once Around*, in which she played Holly Hunter's younger sister. On TV, she has guested on *Miami Vice* and *The Equalizer*, and appeared in the Stephen King mini-series *The Stand*. **FAMILY** San Giacomo lives in Los Angeles with her son. **WATCH OUT FOR** *With Friends Like These*, a Penny (*Big*) Marshall production in which San Giacomo appears alongside Elle MacPherson and Adam Arkin.

PHOTO: PARAMOUNT COMEDY CHANNEL

Wednesday 26 January

SKY PREMIER
PREMIUM CHANNEL

MORNING

6.00 AM
6.00am Legend of the Ruby Silver
1996, rating Sky PG, 89 mins
8.00 Love at Large
1990, rating Sky PG, DS, 97 mins
10.00 Batman and Robin
Superhero adventure. Text *1997, rating Sky PG, DS 120 mins*
12.05pm Pollyanna
Jane Wyman, Hayley Mills
Family drama. *1960, rating Sky U, 129 mins*
2.20 Hello Again
Shelley Long, Judith Ivey, Gabriel Byrne, Corbin Bernsen, Sela Ward
Comedy. A housewife dies and is resurrected by her spiritualist sister, only to discover that her life has changed dramatically. *1987, rating Sky PG, 92 mins*

3.00 PM
4.00 Housesitter
Steve Martin, Goldie Hawn, Dana Delany, Julie Harris
Comedy. After having his marriage proposal turned down, an architect has a one-night stand with a con artist. He leaves while she is asleep, but she moves into his house in his absence, persuading the whole town that they are married. *1991, rating Sky PG, DS, 97 mins*

5.00 PM
6.00 Batman and Robin
George Clooney, Chris O'Donnell, Arnold Schwarzenegger
Superhero sequel. Batman and his sidekick, Robin, are back, this time assisted by Batgirl. The caped crusaders have to fight a cold-hearted villain with an icy touch, and a deadly woman, who are planning world domination. Last Play, Text *1997, rating Sky PG, DS, 120 mins*

7.00 PM
8.00 Liar Liar
Jim Carrey, Maura Tierney, Justin Cooper, Jennifer Tilly
Comedy. As a result of a wish made by his son, a hotshot, lying lawyer finds that for one day he can only tell the truth. Chaos ensues as he insults almost everyone he meets and almost talks himself out of his own practice. Last Play Text *1997, rating Sky 12, 83 mins*

9.00 PM
10.00 Mimic
Mira Sorvino, Alexander Goodwin, Charles Dutton
Thriller. A scientist develops a bug to kill all New York's plague-carrying cockroaches before self-destructing. Years later, when a strange insect is found in the New York subway, she realises the bugs are still alive. Text *1997, rating Sky 15, 101 mins*

11.00 PM
11.45 Savior
Nastassja Kinski, Pascal Rollin
Drama. Text *1998, rating Sky 18, 99 mins*

12.00
NIGHT TIME
1.30am Dream with the Fishes
David Arquette, Brad Hunt
Last Play Text *1997, rating Sky 18, 93 mins*
3.10-5.25am Moll Flanders
Text *1996, rating Sky 12, 118 mins*

SKY MOVIEMAX
PREMIUM CHANNEL

6.05am
Action Heroes: Andy Garcia
6.35 Femmes Fatales: Meg Ryan
7.05 Shepherd on the Rock
1995, rating Sky PG, 95 mins
9.00 Dangerous Curves
1988, rating Sky PG, 89 mins
11.00 Who's Harry Crumb?
1989, rating Sky PG, 86 mins
1.00pm Sweet Revenge
Carrie Fisher, Rosanna Arquette
1990, rating Sky PG, 84 mins

3.00
And the Beat Goes On: The Sonny and Cher Story
Controversial biopic, based on the autobiography of Sonny Bono, tracing the rise and fall of Sonny and Cher. The glamourous couple were singing sensations until their volatile marriage ended in an acrimonious divorce. Text *1999, rating Sky PG, DS, 86 mins*

5.00 Gone Fishin'
Joe Pesci, Danny Glover, Rosanna Arquette
Comedy. A pair of fishermen set out for a relaxing weekend, only to realise they have stumbled upon the same trail as an escaped convict. Meanwhile, two female detectives hunting the criminal find a way to use the anglers to catch their man. Text *1997, rating Sky PG, 90 mins*

7.00 In My Sister's Shadow
Nancy McKeon, Janet Leigh, Alexandra Wilson
Suspense thriller about a naive woman who embarks on an affair with her sister's ex-boyfriend. She later discovers that he is a psychopath who is planning a violent revenge campaign against his former lover. *1997, rating Sky PG, 89 mins*

9.00 Nightmare in Big Sky Country
Patricia Wettig, Matt McCoy, M Emmet Walsh, Stephen Hair
PREMIERE Fact-based drama, set in Montana, recounting the story of a judge and single mother who is fighting to protect herself and her children from a vicious, lawless member of a local militia group. *1998, rating Sky PG, 86 mins*

11.00 Freefall
Jaclyn Smith, Bruce Boxleitner, Scott Wentworth, Chad Everett
Thriller. An accident investigator must track down a saboteur before disaster strikes. *1998, rating Sky 15, 88 mins*
12.35am The Advocate's Devil
Ken Olin, Holt McCallany
Drama. *1997, rating Sky 15, 86 mins*
2.05 Change of Heart
Jean Smart, John Terry
Drama. *1998, rating Sky 12, 88 mins*
3.40-6.00am Love Jones
Text *1997, rating Sky 15, 104 mins*

Patricia Wettig stars in the fact-based 'Nightmare in Big Sky Country'. Sky MovieMax 9.00pm

MOVIE RATINGS
Sky U: Suitable for viewing by all
Sky PG: Parental Guidance suggested
Sky 12: Suitable for viewers aged 12 years and over
Sky 15: Suitable for viewing by people of 15 years or over
Sky 18: Suitable for viewing by adults only
Text: film is subtitled on page 888 of Fastext
Widescreen: shown in cinema (letterbox) format

SKY CINEMA
PREMIUM CHANNEL

4.00pm
The Magnificent Showman
John Wayne, Rita Hayworth, John Smith, Claudia Cardinale
Drama. An American circus owner is planning to take his show to Europe in a bid to avoid financial ruin. His trip becomes more complicated when he learns that his alcoholic ex-wife, who deserted him years earlier, may well be in Germany. *1964, rating Sky U, 132 mins*
6.15
40 Guns to Apache Pass
Audie Murphy, Michael Burns, Kenneth Tobey, Laraine Stephens
Western. A cavalry captain attempts to take on the Apache nation almost single-handedly, hampered by a subordinate who has a thriving business selling guns to the Indians. *1967, rating Sky PG, 91 mins*
8.00 Without a Clue
Michael Caine, Ben Kingsley, Jeffrey Jones, Lysette Anthony
Comedy. To keep his identity a secret, a brilliant detective named Watson hires a down-and-out actor called Sherlock Holmes to impersonate him in public. The sleuth's plan descends into farce when the duo investigate an influx of counterfeit five pound notes. *1988, rating Sky PG, 101 mins*
10.00 Sudden Impact
Clint Eastwood, Sondra Locke, Pat Hingle, Bradford Dillman
The fourth in the *Dirty Harry* action series. On compulsory leave in a peaceful Californian seaside town, the tough detective stumbles onto the case of a young woman who is killing the men who brutally raped her and her sister years earlier. *1983, rating Sky 18, 112 mins*
12midnight
Joshua Then and Now
James Woods, Gabrielle Lazure
Comedy. An author tries to turn his back on his father's dangerous past. *1985, rating Sky 15, 113 mins*
2.00am Without a Clue
1988, rating Sky PG, 101 mins
3.45-6.00am Love Me Tender
1956, rating Sky U, 86 mins

FILMFOUR
ADD-ON CHANNEL

6.00pm
Panic in the Streets
Richard Widmark, Jack Palance Zero Mostel, Paul Douglas
Taut thriller. A medical officer teams up with a by-the-rules cop to track down two gangland killers, who have unwittingly become infected with a plague capable of wiping out the population of New Orleans. Text *1950, 92 mins*
8.00 Lone Star
Chris Cooper, Kris Kristofferson, Matthew McConaughey
Thriller. The sheriff of a Texan border town is called in when a corpse is found in the desert. As the lawman delves deeper into the town's dark secrets, he learns more about his father, a legendary sheriff who supposedly ran his corrupt predecessor out of town decades earlier. Text *1996, 130 mins*
10.20 Hang 'em High
Clint Eastwood, Ed Begley, Ben Johnson, Pat Hingle
Western. A rancher is wrongfully mistaken for a cattle-rustler and murderer by a vigilante lynch-mob, who attempt to hang him. Rescued from death at the last moment, the rancher embarks on a campaign to hunt down the mob and bring them to justice. Text *1967, 110 mins*
12.20am City of Lost Children
Ron Perlman, Daniel Emilfork
Science fiction fantasy about a tyrant who steals children's dreams. *1995, 108 mins*
2.15 Suture
Drama. 1994, 91 mins
3.50-6.00am That Thing You Do
Comedy. Text *1996, 103 mins*

ITV2
ACCESS PACK

4.00pm Pump It Up
Contenders tackle a huge inflatable assault course.
4.30 Family Fortunes
Two families play against each other in the big money gameshow.
5.00 Feature
5.10 Man O Man
Chris Tarrant hosts the show where a feisty all-female audience put male hopefuls through their paces.
6.00 Battle Dome
Get ready to rock in the violent world of Battle Dome.

7.00 Australia Night
A whole night dedicated to our friends down under. Featuring everything from Clive James to *Home and Away*, plus the Rugby World Cup final. There will also be Aussie-flavoured versions of *Trevor McDonald Meets...*, *Soap Fever* and *Bedrock*.

11.00 Coronation Street
Another chance to enjoy tonight's episode from ITV. Text
11.30 Emmerdale
Another chance to enjoy tonight's episode from ITV. Text
12midnight Loose Women
Topical talk show in which women meet celebrities and faces behind the headlines.
12.45am Supermarket Sweep
Dale Winton hosts this shopping quiz show.
1.15 Feature
1.45-2.15am
Planet Rock Profiles

SKY box office

A movies on-demand service from Cable & Wireless

SKY BOX OFFICE 1 IS NO LONGER AVAILABLE ON THE CABLE & WIRELESS NETWORK

Sky Box Office 2
Channel 52
PRACTICAL MAGIC
Supernatural romance. Two sisters, from a family of witches, find that any man they fall in love with will die. They try to deal with this by living as normal a life as possible. Stars Sandra Bullock and Nicole Kidman. Text *1998, rating Sky 12, 99 mins*
PLAYS AT 6.00am, 8.00am, 6.00pm, 8.00pm, 10.00pm, 12midnight, 2.00am, 4.00am

Sky Box Office 3
Channel 53
STAR TREK: INSURRECTION
Sci-fi adventure. The captain of the *Enterprise* defies the Federation when he uncovers a plot to drive out the population from a planet that holds the key to eternal youth. Stars Patrick Stewart. Text *1998, rating Sky PG, 98 mins*
PLAYS AT 6.00am, 8.00am, 10.00am, 12noon, 2.00pm, 4.00pm, 6.00pm, 8.00pm, 10.00pm, 12midnight, 2.00am, 4.00am

Sky Box Office 4
Channel 54
BULWORTH
Political satire. A senator tires of playing the political game and speaking in pointless soundbites. Having put out a contract on his own life, he starts to speak his mind with no thought for the political consequences of what he says. Stars Warren Beatty and Halle Berry. Text *1998, rating Sky 18, 103 mins*
PLAYS AT at 8.00pm, 10.00pm, 4.00am

See pages 18 and 19 for full details or tune into Channel 50 for full details and Terms and Conditions.
Customers with a Videoway set-top-box must view all events on Channel 50.

Wednesday 26 January

SKY ONE
ACTION/ SELECTION PACKS

7.00am Roswell Conspiracies
7.30 Starship Troopers
8.00 Pokémon
8.30 Pokémon
9.00 Divorce Court
9.30 Divorce Court
10.00 Jenny Jones
11.00 Hot Love
12noon Sally Jessy Raphael
1.00pm Divorce Court
1.30 Divorce Court
2.00 Jenny Jones

3.00 Hot Love
Find out what's hot and what's not in the world of love, relationships and sex in *Hot Love*. Hosted by the author of *Hot Sex*, Tracey Cox.
4.00 Pokémon
Fit to Be Tide
Ash sets out to qualify for the Orange League Tournament.
4.30 Pokémon
Pikachu Re-Volts
5.00 Star Trek: Voyager
Remember
Before she dies, an old woman uses her telepathic powers to transfer her memories into B'Elanna. Text
6.00
Xena: Warrior Princess
King Con
Xena and Gabrielle join forces with two con men to exact revenge on a gaming club owner.
7.00 The Simpsons
Lisa Gets an 'A'
Lisa suffers a guilty conscience after she cheats on an exam. Text
7.30 The Simpsons
Bart the Murderer Text
8.00 Stargate SG-1
A Hundred Days
Sci-fi drama based on the film *Stargate*. The SG-1 team face fresh peril from beyond the Stargate. With Michael Shanks.
9.00 Total Recall 2070
Assessment
Kidnapped during a routine call, Hume and Farve are pitted against each other by the Assessor's Office. Text
10.00 Busted on the Job 2
Hidden cameras capture workers performing outrageous indiscretions.

11.00 Friends
The One with the Worst Best Man Ever
Joey's duck swallows Ross' wedding ring. Text
11.30 Star Trek: Voyager
Remember Text
12.30am Picket Fences
Cross Examinations
A woman is pulled from a submerged vehicle, leading to several shocks.
1.30-7.00am Long Play

UK GOLD
LIFESTYLE/ SELECTION PACKS

7.00am Crossroads
7.25 Dynasty
8.25 EastEnders
9.00 The Bill
9.30 The Bill
10.00 The House of Eliott
11.00 Knots Landing
11.55 Neighbours
12.25pm EastEnders
1.00 Lovejoy
2.00 Knots Landing
And Teddy Makes Three

3.00 The Bill
Damage Limitation
The officers try to come to terms with the death of a colleague.
3.30 The Bill
Solid Gold Cert
4.00 EastEnders
Zoe has a startling proposition for Dot. Pat is released from prison.
4.35 Neighbours
Benito and Lou decide that they can no longer work together.
5.00 Dangerfield
Paul's son gets caught up in an accidental shooting which results in the death of a local farmer. Dangerfield is called in to investigate. With Nigel Le Vaillant.
6.00 The Good Life
The Weaver's Tale
6.35 To the Manor Born
Richard is anxious to sign a profitable contract with the glamorous Mademoiselle Dutoit.
7.10 May to December
There's a Place for Us
Alec is unsure about moving into Zoe's flat.
7.45 Just Good Friends
Vince's lunch date with Penny ends with her pouring a pint of lager over him.
8.20 Goodnight Sweetheart
The More I See You
Ron agrees to print identity papers for Gary's return to 1940.
9.00
Harry Enfield and Chums
More comedy classics from Harry Enfield and his chums.
9.40 The Royle Family
It is Dad's birthday and the rest of the family won't let him ignore it.
10.20 Men Behaving Badly
Watching TV
Tony's relentless cheerfulness gets everyone down. With Neil Morrissey and Martin Clunes.
11.00 This Life
When the Dope Comes in
Milly agonises over whether or not to accompany O'Donnell on a business trip to Paris.
11.50 The Bill
Damage Limitation
12.20am The Bill
Solid Gold Cert
12.50 Dangerfield
Paul's son gets caught up in an accidental shooting.
1.45 Butterflies
2.20-2.55am
Keeping Up Appearances

LIVING
LIFESTYLE PACK

6.00am Through the Keyhole
6.30 Can't Cook, Won't Cook
7.00 Tiny Living
9.00 Forgive or Forget
9.50 The Jerry Springer Show
10.40 Feature
11.30 Maury Povich
12.20pm Soldier, Soldier
1.20 Home and Away
1.50 Brookside
2.20 Forgive or Forget
Host Mother Love deals with real problems in a variety of relationships.

3.10 Maury Povich
Compelling and personal talk show dealing with emotional conflicts, hosted by broadcast journalist Maury Povich.
4.00 The Look
The ultimate guide to what's in and what's not... from movies to fashion, music to megastars.
4.30 Home and Away
Australian soap opera.
5.00 Judge Judy
Judge Judy Sheindlin presides over a series of real-life cases.
5.30 Ready, Steady, Cook
Fern Britton hosts the cookery show in which two top chefs compete against the clock.
6.10
The Jerry Springer Show
Outrageous American talk show in which Jerry Springer and his guests engage in lively discussion.
7.00 Fame LA
Drama series about young show business hopefuls in Los Angeles. With Suzanne Carson, William R Moses, Christian Kane and Andy Milder.
8.00 Ally McBeal
American comedy drama series about a daydreaming young lawyer who is more confident in the courtroom than in the dating game. With Calista Flockhart.
9.00 FILM:
When Harry Met Sally
Billy Crystal, Meg Ryan, Bruno Kirby, Carrie Fisher, Steven Ford
Romantic comedy. The acclaimed and amusing story of two platonic friends who form a love/hate relationship that lasts for 11 years, before they finally realise that they are in fact ideal partners. *1989.*
10.50 Red Shoe Diaries
More stories of obsession, eroticism and love.

11.20-12midnight Sextasy!
With Katrina Buchanan.

CABLE CHECK
Some of the channels listed may not be available in your area

GRANADA PLUS
ACTION PACK

6.00am Upstairs Downstairs 7.00 Plus on Plus 7.30 Mind Your Language 8.00 Jokers Wild 8.30 Terry and June 9.00 Classic Coronation Street Text 9.30 Emmerdale Text 10.00 Upstairs Downstairs 11.00 The Avengers 12noon Classic Coronation Street Text 12.30pm Emmerdale Text
1.00 Robin's Nest
1.30 Mind Your Language
2.00 Cagney and Lacey

3.00 Minder
The Coach That Came in from the Cold
Comedy drama series. Arthur attempts to ingratiate himself at the local golf club.
4.00 Kojak
Death Is not a Passing Grade
A series of burglaries is especially puzzling for Kojak because the clues contain some personal items stolen from him.
5.00 The Avengers
They Keep Killing Steed
A rash of Steed imposters cause havoc at a peace conference. Guest starring Ian Ogilvy. With Linda Thorson.
6.00 Emmerdale
The Woolpack is shocked by Annie's Hen Party. Text
6.30
Classic Coronation Street
Mavis gets drunk. Text
7.00 Robin's Nest
You Need Hands
Nicholls decides that he needs a cabaret. With Richard O'Sullivan.
7.30 Home to Roost
Julie
8.00 Minder
Cruel Canal
Arthur has a valuable consignment of videos for immediate delivery on the other side of London – but no van. With George Cole.
9.00 Kojak
Die Before They Wake
A reporter's widow and a former drug addict, decides that the police are working too slow.
10.00-11.00pm Taggart
Hostile Witness – Part I

GRANADA MEN & MOTORS
ACTION PACK

11.00pm Blackpool Rocks
A look at Blackpool's night life.
11.30 Talking Dirty
The show in which guests divulge their sexual secrets.
11.50 Crash of the Titans
12midnight Jo Guest in Jamaica
Raunchy travel show, filmed at the Hedonism II resort in Jamaica.
12.30am The G Spot
The entertainment show which takes a peek into the world of the exciting and stimulating.
1.00 Fully X-Posed
1.30-2.00am Girls on Film
American Dream Girls

DISNEY CHANNEL
ADD-ON/ PREMIUM CHANNEL

6.00am Gummi Bears 6.30 Jungle Cubs 7.00 Mickey Mouseworks 7.30 Hercules 8.00 101 Dalmatians 8.30 Goof Troop 9.00 Pooh 9.15 Music Time 9.20 Rolie Polie Olie 9.30 Bear 9.55 Art Play 10.00 PB and J Otter 10.15 Bite Size 10.30 Toons 10.35 Circle Time 10.40 Rolie Polie Olie 10.55 Spot 11.00 Out of the Box 11.30 Pooh 11.45 Music Time 11.50 Rolie Polie 12noon Bear 12.25pm Art Play 12.30 PB and J Otter 12.45 Bite Size 1.00 Toons 1.05 Circle Time 1.10 Rolie Polie 1.20 Spot 1.30 Out of the Box 2.00 Jungle Cubs 2.30 Quack Pack

3.00 The Little Mermaid
Undersea adventures of the beautiful mermaid Ariel. Text
3.30 Classic Toons
3.40 Art Attack
Innovative art show. Text
4.00 Sabrina
More bewitching adventures. Text
4.30
Hercules: The TV Show
Hercules and the Spartan Experience Text
5.00 Recess
The youngsters use the school's breaktime to cope with their everyday problems. Text
5.30
My Best Friend is an Alien
6.00 Smart Guy Text
6.30 Boy Meets World
Getting Hitched
Cory and Topanga play a game called The Engagement Game – and don't do very well. Text
7.00 FILM: The Rocketeer
Bill Campbell, Alan Arkin, Timothy Dalton, Jennifer Connelly
Adventure. Many people dream of being able to fly, but for a young pilot the dream comes true. He and his mentor discover a rocket pack that enables people to fly. *1991* Text
8.45 Honey, I Shrunk the Kids: The TV Show
Science is serious fun in the Szalinski household, where dad's an eccentric inventor. Text
9.30 So Weird
Fiona Phillips presents more tales of paranormal phenomena, cultural myths and folklore. Text
10.00 Home Improvement
10.30 The Wonder Years
11.00
Touched by an Angel
11.50-12midnight Toons

THE BOX
MUSIC & GAMES PACK

Interactive music channel which allows the viewer to select videos of their choice 24-hours-a-day, seven-days-a-week. Also includes BOXFresh – latest videos available; BOXTalk – unique interviews with artists/bands; Breakin' Out of THE BOX – videos tipped for the top. Plus weekly competitions.

WEDNESDAY CONTINUES OVERLEAF...

6.00 AM MORNING
3.00 PM
4.00 PM
5.00 PM
6.00 PM
7.00 PM
8.00 PM
9.00 PM
10.00 PM
11.00 PM
12.00 NIGHT TIME

CABLE CHOICE

FILM
Lone Star
FilmFour 8.00pm
Indie auteur John Sayles skilfully blends the emotional complexity of a good novel with the accessible concerns of a soap opera in this densely textured drama, which examines such heavyweight concepts as cause and effect and the subjective nature of shared memories.

GENERAL
Australia Day
ITV2 from 7.00pm
Celebrate Australia's biggest holiday with a day of programmes dedicated to all things antipodean – from Clive James to *Home and Away*. With the Rugby World Cup final and special editions of *Trevor McDonald Meets..*, *Soap Fever* and *Bedrock*, this is a feast of all things Oz.

ADVERTISEMENT
UK GOLD

MEN BEHAVING BADLY 10.20PM
Sixth series of Simon Nye's hugely popular series about two bachelor flat-mates (Martin Clunes and Neil Morrissey) who make it their ambition in life to behave as appallingly as possible! Caroline Quentin and Leslie Ash also star.

Wednesday 26 January

	EUROSPORT NEWS & SPORT/ SELECTION PACKS	SKY SPORTS 1 PREMIUM CHANNEL	SKY SPORTS 2 PREMIUM CHANNEL	SKY SPORTS 3 PREMIUM CHANNEL	SCI-FI ACTION PACK	MTV MUSIC & GAMES PACK
6.00 AM	**7.30am Car on Ice** Action from the Andros Trophy in Serre-Chevalier. **8.00 Tennis: Australian Open – LIVE** **10.30 Tennis: Australian Open** A chance to catch up with all the action from Melbourne on the tenth day of the competition. The world's tennis-playing elite is gathered to contest the first grand slam tournament of the year held at Melbourne Park, which should include players such as the world number one, Andre Agassi, Yevgeny Kafelnikov, Tim Henman, Greg Rusedski and Pete Sampras chasing the Men's title, and Lindsay Davenport, Martina Hingis, Anna Kournikova and the Williams sisters competing in the women's event.	**7.00am Sky Sports Centre** **7.15 WWF – Livewire** **8.15 You're On Sky Sports!** **9.00 Racing News 9.30 Aerobics Oz Style 10.00 Inside Scottish Football 11.00 Max Power 12noon Aerobics Oz Style 12.30pm Worthington Cup Football: Semi-Final Second Leg 2.00 Inside Scottish Football** **3.00 Golf Extra** David Livingstone hosts the show that keeps golf fans up-to-date with all the latest news from the major tours on the current golfing circuit, plus a look ahead to forthcoming events, behind-the-scenes features and interviews with the stars.	**7.00am Aerobics Oz Style 7.30 Sky Sports Centre 7.45 Racing News 8.15 World Windsurfing 8.45 Sky Sports Centre 9.00 Sports Unlimited 10.00 Fastrax 10.30 Rugby Union Update: Allied Dunbar Premiership** *Repeat from Tuesday* **12noon International Cricket: South Africa v England – LIVE** Coverage from the latest one day international. Under the glare of the Cape Town floodlights, Nasser Hussain's England attempt to chalk up a morale-boosting victory. **4.00pm International Cricket** The early exchanges from the one day international. **4.30 International Cricket: South Africa v England – LIVE** David Gower presents further coverage from one day international in Cape Town between South Africa and England, in which nothing less than a win will suffice for England's loyal band of supporters.	**12noon Asian Sports Show 12.30pm Snow Show** *Snow Show* focuses upon skiing, snowboarding and anything else connected to winter sports. **1.00 Snooker: Regal Welsh Open – LIVE** Coverage from the Regal Welsh Open at the Cardiff International Arena. Mark Williams is taking up the baton left by the great Welsh cuemasters of the Seventies and Eighties and has set his sights on becoming one of the sport's true greats – Welsh snooker again has something to shout about. **4.00 Powerboat and Jetsport World** More offshore action. **4.30 Action Sport** A new adventure into the world of action sports. **5.00 Three Sixty Surfing** Featuring spectacular footage of the people who make it look so easy. **5.30 Americas Cup 2000: Challenger Finals** Coverage from the second race in the final qualifier. **6.30 Euro Tour Weekly** **7.00 Snooker Live: Regal Welsh Open** Further coverage from the Regal Welsh Open, won last year by Mark Williams. The Cardiff International Arena plays host as the first round matches get into full swing.	**8.00am Buck Rogers in the 25th Century 9.00 Land of the Giants 10.00 Lost in Space 11.00 The Six Million Dollar Man 12noon Babylon 5 1.00pm Quantum Leap 2.00 Buck Rogers in the 25th Century** *Journey to the Oasis – Part I* Buck fights a man-bird. **3.00 Alfred Hitchcock Presents** *The Night Caller* **3.30 Alfred Hitchcock Presents** *The Human Interest Story* **4.00 Land of the Giants** *The Secret City of Limbo* A war must be prevented between giants and their underground counterparts. **5.00 Lost in Space** *The Wreck of the Robot* A robot becomes the blueprint for an alien machine. With Jim Mills. **6.00 The Six Million Dollar Man** *The Bionic Boy – Part I* A scientist develops a bionic device which may restore paralysed limbs. **7.00 Quantum Leap** *Camikazi Kid* Sam tries to prevent his sister from entering into a disastrous marriage. With Scott Bakula. **8.00 Max Headroom** *Grossberg's Return* Grossber is the new board member of Network 66, one of Network XXIII's biggest rivals. **9.00 Highlander: The Raven** *Thick as Thieves* An immortal ex-lover of Amanda's arrives in Paris with his gang. **10.00 FILM: Lord of Illusions** *Scott Bakula, Famke Janssen, Sheils Tousey* Supernatural thriller. A private detective on a routine case in Los Angeles stumbles into a mystery involving a magician who is apparently killed during a performance. *1995* **12midnight 'V'** *Sanction* **1.00am FILM: Evil Dead II: Dead by Dawn** *Bruce Campbell, Sarah Berry* Horror. *1987* **2.35 Alfred Hitchcock Presents** **3.00-4.00am Babylon 5**	**6.00am Mad 4 Hits 9.00 Bytesize MTV 11.00 brand:new** Presenter Zane Lowe casts his eye over all that is new in the music biz. **12noon Mad 4 Hits** Back-to-back smashes. **2.00pm European Top 20** Trey Farley with a rundown of the singles topping the charts on the Continent. **3.00 Bytesize MTV** A fast-cut window onto the world of music television, featuring all the very best bits of MTV. **4.00 Select MTV** Transform your television set into a jukebox with the popular viewer's request show. Richard Blackwood is on hand to field viewers' choices and, if we've got it, we'll play it. Tune in for details about how to make a request. **6.00 Bytesize MTV** A constant barrage of bizarre moments from different MTV's around the world, in short soundbites. **7.00 Mad 4 Hits** An hour of classic back-to-back hits. **8.00 The Lick R&B Chart Show** Trevor Nelson takes a look at the hottest tracks from the UK R&B scene. **9.00 Daily Edition** All the latest celebrity gossip with Emma Ledden and Edith Bowman. **9.30 Celebrity Death Match** **10.00 MTV Live** A look at some of the best live performances from Europe's biggest artists. **10.30 MTV Movie Special** **11.00 brand:new** A tongue-in-cheek view of what's happening and who is about to be huge in the music industry, presented by Zane Lowe. **12midnight Yo!** MTV's weekly rap music show features guest hosts and interviews with some of hip hop's hottest stars. **1.00am MTV Live** **1.30 MTV Movie Special** **2.00-6.00am Night Videos** Music through the night.
3.00 PM						
4.00 PM						
5.00 PM		**5.00 World Wrestling Federation – Metal** Michael Cole and Kevin Kelly provide up-to-the-minute news from the previous week.				
6.00 PM	**6.30pm Football: African Nations' Cup** Highlights of the action from Nigeria and Ghana.	**6.00 Sky Sports Centre** All the latest sports news with Matthew Lorenzo. **6.30 Futbol Mundial** Global football action.				
7.00 PM		**7.00 Trans World Sport** In-depth news and information reporting on everything from the normal to the downright bizarre.				
8.00 PM	**8.30 Ski Jumping** Coverage from the World Cup in Hakuba, Japan.	**8.00 Ringside** Boxers from up and down the country are featured in this guide to the best British boxing action. Presented by Paul Dempsey.	**8.30 Golf Extra** David Livingstone hosts the show that keeps golf fans up-to-date with all the latest news from the major tours on the current golfing circuit, plus a look ahead to forthcoming events, behind-the-scenes features and interviews with the stars.			
9.00 PM		**9.30 Futbol Mundial** Reviews all the action and goals from the world game.				
10.00 PM	**10.00 Tennis: Australian Open** Coverage of the highlights from Melbourne Park.	**10.00 Sky Sports Centre 10.15 You're On Sky Sports!** Football fans get the chance to air their views.	**10.30 Americas Cup 2000: Challenger Finals** Further coverage from the final qualifier.	**10.00 Powerboat and Jetsport World** More offshore action. **10.30 Euro Tour Weekly** All the latest golfing news.		
11.00 PM	**11.00 Sky Diving** Coverage from the World Championships in Corowa, Australia.	**11.00 Trans World Sport** In-depth news and information reporting on everything from the normal to the bizarre.	**11.30 Action Sport** A brand new adventure into the world of action sports, featuring previously unaired footage.	**11.00-11.30pm Futbol Mundial** Coverage of football from around the world.		
12.00 NIGHT TIME	**12midnight-12.30am Snowboard** Coverage from the Swatch Boardercross World Tour in Aspen, USA.	**12midnight Sky Sports Centre 12.15am Futbol Mundial 12.45 Ringside 2.15 You're On Sky Sports!** Football fans get the chance to air their views. **3.00-3.15am Sky Sports Centre**	**12midnight Three Sixty Surfing 12.30am Watersports World 1.30 Powerboat and Jetsport World 2.00 Golf Extra 4.00-4.15am Sky Sports Centre**			

LIVE SNOOKER: REGAL WELSH OPEN SKY SPORTS 3 1.00PM

Wales might not have a chance on the international stages of football or rugby, but when it comes to snooker, left-handed Mark Williams is up there with the golden heroes of the past such as Ray Reardon, Terry Griffiths and Doug Mountjoy. Williams beat Stephen Hendry (pictured) in a memorable 9-8 final last year to win the Regal Welsh Open at the Cardiff International Arena and will, no doubt, be intent on repeating that feat this week for his home fans.

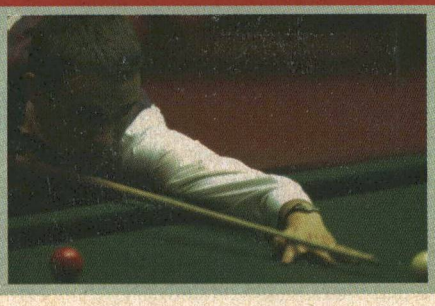

PLAYBOY TV/ ADULT CHANNEL
ADD-ON CHANNEL

10.00pm Freeview 10.05 Glimpses 11.15 The Profession 12midnight Freeview 12.10am Wanna Be a Porn Star? 12.40 Presenters Passions 1.05 FILM: Deep Seven 2.25 French Teaser 2.35-4.00am FILM: Three Hearts

Adult Nightview is now available as a TV on-demand service between 10.00pm and 4.00am at £3.95. See channel 50 for details

TELEVISION X
ADD-ON CHANNEL

12midnight The Ten Minute Preview 12.10am FILM: The Right Connection 1.00 The Five Minute Freeview 1.05 FILM continues 1.20 FILM: Adult Feature 2.30 FILM: Fantasy Inc 3.40-4.00am Women in Uniform

Adult Nightview is now available as a TV on-demand service between 12midnight and 4.00am at £3.95. See channel 50 for details

Wednesday 26 January

VH1
MUSIC & GAMES PACK

6.00am Power Breakfast
8.00 Pop-Up Video
9.00 Upbeat
1.00pm Greatest Hits of... The Police
Featuring all the chart hits from the popular band fronted by Sting.
1.30 Pop-Up Video
Another helping of irreverent fun and trivia.
2.00 Jukebox
Two hours of back-to-back chart-busting smashes.

4.00 Video Timeline: Mariah Carey
A look at the career of the New York diva.
4.30 VH1 to One: Simply Red
5.00 Top Ten
It's the viewers turn to take control of Top Ten, as we play the most requested videos of the week.

6.00 Greatest Hits of... The Police
All the biggest selling hits from the post-punk band.
6.30 VH1 to One: Whitney Houston
7.00 VH1 Hits
An hour of classic tracks and top music from today's eclectic charts.

8.00 Anorak and Roll
David Hepworth presents the quiz show that requires wall-to-wall knowledge of all things trivial.

9.00 Hey, Watch This!
John Fugelsang takes a comical look at the British and Americans.

10.00 Storytellers: Phil Collins
The diminutive singer and drummer performs an intimate live set exclusively for VH1 viewers.
11.00 Ten of the Best: Geri Halliwell
The Spice Girl who took the biggest gamble of her life by dropping her Ginger tag and going solo.
12midnight VH1 Flipside
1.00am Ed Sullivan's Rock 'n' Roll Classics
1.30 Greatest Hits of... The Police
All the biggest selling hits from the post-punk band.
2.00 VH1 Spice
3.00-6.00am VH1 Late Shift

ANIMAL PLANET
WORLD PACK

12noon Crocodile Hunter
Sharks Down Under
1.00pm Emergency Vets
1.30 Pet Rescue
2.00 Harry's Practice
Dr Cooper treats an injured ring-tailed possum.
2.30 Zoo Story
A fascinating look at life at London Zoo, where 200 staff take care of hundreds of exotic animals.
3.00 Going Wild with Jeff Corwin
Manitoba
Jeff travels to the frozen shores of Hudson Bay.
3.30 Croc Files

4.00 Croc Files
The wildlife series aimed at the next generation of animal lovers.
4.30 The Aquanauts
Underwater encounters.
5.00 Emergency Vets
The vets treat a dog with a mysterious injury.
5.30 Zoo Chronicles
Pam St Clement meets a pregnant sealion.

6.00 Crocodile Hunter
Suburban Killers
6.30 Crocodile Hunter
Dinosaurs Down Under
7.00 Ocean Tales
Angel Shark or Devil
Following the work of marine experts.
7.30 Ocean Tales
A Spy in Kelp Forest
8.00 Emergency Vets
A spaniel's owners get help with medical bills.
8.30 Emergency Vets
A constipated tortoise requires an enema.

9.00 The Rat Among Us
The story of the rat – from China along the trade route into the world of the deadly plagues of Europe.
10.00 Wild Rescues
Incredible tales of people saving animals – and animals saving people.
10.30 Wild Rescues
More incredible tales.
11.00 Emergency Vets
Stories from Alameda East Veterinary Hospital.
11.30-12midnight Emergency Vets

CARLTON FOOD NETWORK
LIFESTYLE PACK

9.00am Food Network Daily 9.30 Coxon's Kitchen College 10.00 Classic Dishes 10.30 Tessa's Tastebuds 11.00 Flash in the Pan 11.30 Jenny Bristow 12noon Food Network Daily 12.30pm Thoroughly Modern British 1.00 Coxon's Kitchen 1.30 The Green Gourmet 2.00 A Year at Ballymaloe 2.30 Food Network Daily 3.00 For Better, for Worse 3.30 Perfect Pasta with Aldo Zilli 4.00 An Umbrian Kitchen 4.30-5.00pm Alive and Cooking
With nutritionist Jane Clark.

CARLTON SELECT
LIFESTYLE PACK

5.00pm Pull the Other One
The gameshow in which celebrities tell tall stories.
5.30 The Upper Hand
The Anniversary
6.00 I Spy
The Name of the Game
A deranged former officer uses Robinson and Scott as quarries in a macabre hunt. With Robert Culp.
7.00 Moonlighting
Tracks of My Tears
Maddie is unprepared for the 'new' David she finds upon her return from Chicago. With Bruce Willis.
8.00 Animal SOS
The vets try to save a dog's one remaining eye.
8.30 An Inspector Calls
Bay Watchers
9.00 Peak Practice
Outsiders
A war veteran is driven to an act of desperation as fundholding arrives at the health centre.
10.00 Blue Heelers
Doing It Tough
The bailiffs arrive in Mount Thomas to repossess a local farmer's machinery. With Lisa McCune.
11.00 Hill Street Blues
She's So Fein
A public defender must plea-bargain for her life when she is taken hostage.
12midnight Get Smart
Too Many Chiefs
Smart must protect a CONTROL witness, who is an assassination target for deadly KAOS.
12.30am-1.00am Gridlock
Simon Biagi hosts the fast-paced gameshow.

UK STYLE
LIFESTYLE PACK

7.00am Antiques Roadshow 8.00 Voyage 8.30 Collectors' Lot 9.00 Ready, Steady, Cook 9.30 Can't Cook, Won't Cook 10.00 Good Living 10.30 Change That 11.00 Antiques Watch 11.30 House Doctor 12noon Real Rooms 12.30pm Collectors' Lot 1.00 Rick Stein's Seafood Odyssey 1.30 Ready, Steady, Cook 2.00 Good Living 2.30 How Does Your Garden Grow?
3.30 Learn to Garden with Stefan Buczacki
Lessons in fundamental gardening skills for the novice gardener.
4.00 Voyage
The series which visits the four corners of the world.
4.30 Holiday in Style
UK Style's Travel Zone presents an exclusive extended version of BBC1's popular travel show *Holiday*.
5.30 Antiques Roadshow
Hugh Scully and the team of experts invite members of the public to bring along their antiques for examination.
6.30 Real Rooms
Makeover show.
7.00 Can't Cook, Won't Cook
More hopeless cooks are helped to create a meal.
7.30 Collectors' Lot
Presented by Sue Cook.
8.00 Change That
Interior design roadshow.
8.30 The Flower Show
Jane Packer creates spectacular bouquets.
9.00 Looking Good
Fashion and beauty series presented by Lowri Turner.
9.30 House Doctor
With Californian real-estate agent Ann Maurice.
10.00 Changing Rooms
Interior design challenge presented by Carol Smillie.
10.30 Real Rooms
Makeover show.
11.00 Garden Magic
Toby Buckland and Lisa Davis offer solutions to gardening dilemmas.
11.30 The Green Room
12midnight Gardening Neighbours
Documentary series following eight households attempting to transform their gardens in time for a public open day.
12.30am-1.00am Learn to Garden with Stefan Buczacki

UK HORIZONS
WORLD/ ACCESS PACKS

7.00am The Marriage 7.50 Lion Country 8.20 Esther 8.50 Chimpanzee Diary 9.20 The Greatest Show on Earth 10.15 The Marriage 11.15 Tomorrow's World Plus 12.15pm Esther 12.45 City Hospital 1.45 Disaster 2.15 Moving People 2.45 999
Michael Buerk presents extraordinary true tales of heroic rescues.

3.45 Lion Country
Paul Heiney presents a behind-the-scenes look at Longleat House.
4.20 Vets in Practice
Joe Inglis is put to the test by Amazonian rabbits.
4.50 Doctors at Large
Bitter Medicine
John reflects on the break-up of his marriage.
5.25 Airport
Fly-on-the-wall series.
5.55 City Hospital
Documentary series in which Gaby Roslin and her team of co-presenters report on the triumphs and trials of patients and staff at Southampton General.
7.00 Trouble at the Top
The Receivers Are Coming
Following high-powered businessmen struggling to turn around ailing firms.
8.00 Vets in Practice
Trude Mostue battles to save a boxer dog.
8.30 Doctors at Large
Bitter Medicine
9.00 Airport
A Virgin supervisor copes with a relentless stream of late travellers.
9.35 The Secret Life of Twins
An exploration of the fascinating subject of twins.
10.35 Trouble at the Top
The Receivers Are Coming
Following high-powered businessmen struggling to turn around ailing firms.
11.30 Out of this World
12midnight-1.00am John Wayne Bobbit

UK PLAY:
1.00am Game On 1.30 Stella Street 1.45 Shooting Stars 2.15 The Chris Moyles Show 2.40 Jamie Theakston's Pick 'n' Mix 3.10 Cherry Pop 3.40 Sound of Play 6.30-7.00am TOTP Plus

Amanda Burton and Kevin Whately star in 'Peak Practice', Carlton Select 9.00pm

CABLE CHECK
Some of the channels listed may not be available in your area

NATIONAL GEOGRAPHIC CHANNEL
FAMILY PACK

7.00pm Explorer's Journal
On the Edge
Michael Davie meets the people who literally live life on the edge.
8.00 Mind Powers the Body
A look at Eric Escoffier's attempt to reach the summit of 14 massive Himalayan peaks.
9.00 All Aboard Zaire's Amazing Bazaar
9.30 Riding the Waves
Stunning surfing footage.
10.00 The Last Neanderthal
Discovering how, 40,000 years ago, Cro-Magnon man managed to outlive Neanderthal man.
11.00 Explorer's Journal
Altar Images
Following an Iranian returning to his ancestral homeland.
12midnight-1.00am The Life and Legend of Jane Goodall
Discover the controversial life of chimpanzee-watcher Jane Goodall, as seen through the eyes of the people who know her best.

6.00 AM MORNING
3.00 PM
4.00 PM
5.00 PM
6.00 PM
7.00 PM
8.00 PM
9.00 PM
10.00 PM
11.00 PM
12.00 NIGHT TIME

CHALLENGE TV
MUSIC & GAMES PACK

5.00pm Cross Wits
5.30 100%
6.00 Family Fortunes
6.30 Beadle's About
7.00 Sale of the Century
7.30 The Krypton Factor
8.00 The Crystal Maze
9.00 Stars in Their Eyes
9.30 Move On Up
10.00 Family Fortunes
10.30 Beadle's About
11.00 Celebrity TV Bloopers
12midnight Don't Feed the Gondolas
12.30am The Cooler
1.00 3-2-1
With host Ted Rogers.
2.00 Move On Up
Fast-moving gameshow.
2.30 Studs
Risqué gameshow.
3.00 Simply Irresistible
3.30 The Krypton Factor
4.00 Who's Sorry Now?
4.30 100%
5.00-6.00am Shopping with Screenshop

DISCOVERY HOME & LEISURE
WORLD PACK

6.00am The Joy of Painting 6.30 Garden Club 7.00 The Great Gardening Plot 7.30 A Weekend's Work 8.00 Doorstep DIY 8.30 Our House Down Under 8.55 The Joy of Painting 9.30 Simply Painting 10.00 Garden Club 10.30 The Great Gardening Plot 11.00 The Diceman USA 11.29 The Home and Leisure House 11.30 Wood Wizard 12noon Hometime 12.30pm Hometime 1.00 Two's Country 1.30 Home Again with Bob Vila 2.00 Our House 2.30 The New Yankee Workshop
Shaker Washstand
3.00 This Old House with Steve and Norm 3.30-4.00pm Hooked on Fishing

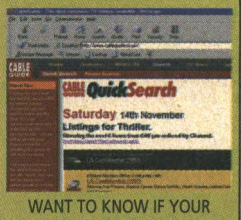

WANT TO KNOW IF YOUR FAVOURITE SOAPS ARE ON THIS MONTH?
OUR ONLINE TV LISTINGS GUIDE WILL TELL YOU!
http://www.cableguide.co.uk

GMTV 2
ACCESS PACK

GMTV2 offers pre-school and lifestyle shows between 6.00am and 9.25am. Weekdays: The *Newshour* from 6.00am to 7.00am followed by children's programming. Saturdays: The best of the week and programmes for children. Sundays: Children's shows plus a round-up of the week's news in *The Review*.

Wednesday 26 January

MORNING

6.00 AM

CABLE CHECK
Some of the channels listed may not be available in your area

CARTOON NETWORK
FAMILY PACK

5.00am The Fruitties 5.30 Blinky Bill 6.00 Tidings 6.30 Flying Rhino 7.00 Sylvester and Tweety 7.30 Dexter's Laboratory 8.00 Looney Tunes 8.30 Smurfs 9.00 Tiny Toon Adventures 9.30 Tom and Jerry Kids 10.00 Blinky Bill 10.30 Tabaluga 11.00 The Tidings 11.30 Tom and Jerry 12noon Looney Tunes 12.30pm Droopy and Barney Bear 1.00 Pinky and the Brain 1.30 Animaniacs 2.00 2 Stupid Dogs 2.30 The Addams Family

NICKELODEON
FAMILY PACK

7.00am The Three Friends... & Jerry 7.30 Kenan & Kel 8.00 SpongeBob Square Pants 8.30 Rugrats 9.00 Thomas 9.30 Blue's Clues 10.00 Magic School Bus 10.30 Papa Beaver 11.00 Babar 11.30 Arthur 12noon Thomas 12.30pm Blue's Clues 1.00 Rugrats 1.30 Noah's Island 2.00 Anthony Ant 2.30 Muppet Babies

FOX KIDS
FAMILY PACK

6.00am BeetleBorgs Metallix 6.30 Spiderman 7.00 Monster Rancher 7.25 Oggy 7.30 Dennis and Gnasher 8.00 Mystic Knights 8.25 Hero Turtles 8.50 Fantastic Four 9.15 Incredible Hulk 9.40 Masked Rider 10.05 X-Men 10.30 Casper 10.55 Eek the Cat 11.05 Walter Melon 11.30 Inspector Gadget 11.55 Sam and Max 12.05pm Spy Dogs 12.30 Donkey Kong 1.00 Oggy 1.25 Hero Turtles 1.55 Fantastic Four 2.20 Hulk 2.45 Masked Rider

NEWS AND INTERNATIONAL

BBC NEWS 24
NEWS & SPORT/ ACCESS PACKS

6.00am News 7.00 News 9.30 The World Today 10.00 News 12noon News 1.00pm News 1.30 UK Today 2.00 News 4.00 News 5.00 News 6.00 News 6.30 UK Today 7.00 News 7.30 Sportsday 8.00 News 9.00 News 9.30 Europe Direct 10.00 News 10.30 HARDtalk 11.00 News 11.30 Panorama 12midnight News 12.30am Zero 30 1.00 News 2.00 News 2.30 Panorama 3.00 News 3.30 HARDtalk 4.00 News 4.30 Zero 30 5.00-6.00am News

ASIANET
ADD-ON CHANNEL

CABLE EXCLUSIVE

7.30am DD News 8.00 Jai Veer Hanuman 9.00 FILM 11.30 News 12noon Non Stop Hungama 12.30pm Zamana Badal Gaya 1.00 Sansar 1.30 FILM 4.00 Janki Da Jasoos 4.30 Short Stories 6.00 MTV Gao Baby Gao 6.30 Asianet Aur Aap 7.00 Sansar 7.30 News 8.00 Zamana Badal Gaya 8.30 FILM 11.30 News 12midnight MTV Gao Baby Gao 12.30am Asianet Aur Aap 1.00 FILM 4.00 Kashkol 5.00 Sansaar 5.30 Shaque 6.00 Janki Da Jasoos 6.30 DD News 7.00-7.30am Bhule Bisre Geet

CNN INTERNATIONAL
NEWS & SPORT PACK

News throughout the day, plus: 5.00am This Morning 5.30 Business 6.00 This Morning 6.30 Business 7.00 Morning 7.30 Business 8.00 This Morning 8.30 Sport 9.00 Larry King 10.30 Sport 11.30 Biz Asia 12.30pm Business Unusual 1.15 Asian 1.30 Report 2.30 Showbiz 3.30 Sport 4.30 Style 5.00 Larry King 7.30 Business 8.30 Q&A 9.30 Insight 10.00 Business 10.30 Sport 11.00 World View 11.30 Moneyline 12.45am Asia 1.30 Q&A 2.00 Larry King 3.30 Moneyline 4.30-5.00am Newsroom

ZEE TV
ADD-ON CHANNEL

6.00am Out and About 6.30 Jaagran 7.00 Faith 7.30 News 8.00 Namaste India 8.30 Tara 9.00 Rishtey the Love Stories 10.00 An Kahahi 11.00 Khoobsurat 11.30 Amar Prem 12noon FILM 3.00pm Jeena Isi Ka Naam Hai 3.30 Hip Hip Hurray 4.00 Chutki Baja Ke 4.30 Kamal Kombination 5.00 Jungle Book 5.30 Hasratein 6.00 Sa Re Ga Ma 7.00 Professor Pyarelal 7.30 Saath Saath 8.00 News 8.30 Amanat 9.00 Zeharaab 10.00 Nagin 10.30 Making of a Legend 11.00 India's Most Wanted 12midnight News 12.30am Business Week 1.00 Hasratein 1.30 Andaz 2.00 FILM 5.00 Filmi Dewane 5.30-6.00am Hit Thi Hit Hai

SKY NEWS
NEWS & SPORT/ ACCESS PACKS

News on the hour, every hour, plus: 6.00am Sunrise 10.30 Sky World News 11.30 Money 12noon Sky News Today 2.30pm PMQs 4.30 Sky World News 5.00 Live at Five 8.30 Sky Business Report 9.30 PMQs 10.00 Sky News at Ten 10.30 Sportsline 12.30am CBS Evening News 1.30 PMQs 2.30 Sky Business Report 3.30 Showbiz Weekly 4.30 Fashion TV 5.30-6.00am CBS Evening News

CHRISTIAN CHANNEL EUROPE
WORLD PACK

5.00am CMTV 6.00 Life is for Living 6.30 Changing Your World 7.00 Believer's Voice of Victory 7.30 This is Your Day 8.00 Behind the Screens 8.15 CMTV 8.30 Life in the Word 9.00 CMTV 10.00 Deciding Your Destiny 10.30-11.00am Feature

INTERNATIONAL

TV5 5.00am Journal 5.15 Journal 5.30 Télématin et le Journal du Temps 7.00 Journal 7.30 Funambule 8.00 Infos 8.05 Zig Zag Café 9.00 Journal 9.15 Nestor Burma: Les Eaux Troubles de Javel 11.00 Infos 11.05 100% Questions 11.30 Journal 12noon Infos 12.05pm Temps Présent 1.00 Journal 1.15 Nestor Burma: Les Eaux Troubles de Javel 3.00 Journal 3.15 Questions 3.30 Grands Gourmands 4.00 Infos 4.05 Pyramide 4.30 Questions pour un Champion 5.00 Journal 5.15 Nestor Burma: Les Eaux Troubles de Javel 7.00 Journal 7.30 Journal et Le Journal du Temps 8.00 Infos 8.05 L'Hebdo 9.00 Journal 9.15 Docteur Sylvestre: Ecorchée Vive 11.00 Journal 11.30-12midnight Soir 3

BLOOMBERG
WORLD PACK

2.45am Focus on Eastern Europe 3.45 Financial Goals 4.15 South Africa Report 4.45 Focus on Eastern Europe 5.45-6.00am Kavanagh's Picks

BBC PARLIAMENT
NEWS & SPORT PACK

5.30am Select Committees 7.00 The Record 7.30 Select Committees 9.30 House of Commons 3.00pm PMQs 3.30 House of Commons 11.00 The Record 11.30-12midnight European Focus

3.00 PM

DISCOVERY
WORLD PACK

4.00 PM
4.00pm Rex Hunt Fishing Adventures
Rex Hunt fishes for striped tuna in Thailand.
4.30 Discovery Today
News programme.

5.00 PM
5.00 Time Team
The Archbishop's Back Garden
In just three days, the team has a controversial point of history to lay to rest.

6.00 PM
6.00 Ferrari
The Great GT Cars
A look at the 'prancing horse', considered by many to be the world's sexiest car.

7.00 PM
7.00 Car Country
Cars of the Racetrack
Tim Grundy continues his adventure around Europe.
7.30 Discovery Today
Science magazine series.

8.00 PM
8.00 Too Extreme
Extreme Danger
Series examining some of the extreme lifestyles chosen by individuals around the world.

9.00 PM
9.00 Buried Alive
Examining the evidence surrounding cases of being buried alive. Featuring tales of modern close calls that hint that this still happens.

10.00 PM
10.00 In the Mind of Daredevils
A profile of six of the most daring and outrageous thrillseekers of today, who turn their fear into focus.

11.00 PM
11.00 Wings of Tomorrow
Final Frontier
Documentary looking at a new generation of futuristic spacecraft.

12.00
12midnight Crash
The final edition of this series visits the most dangerous road in the world, the N125 in southern Portugal.
1.00am Discovery Today
Investigating the mystery surrounding the extinction of Neanderthal man.
1.30-2.00am War Stories

NIGHT TIME

3.00 Flying Rhino Junior High
3.30 Dexter's Laboratory
Chemical chaos with the bedroom professor.
4.00 The Powerpuff Girls
Animated adventures.
4.30 Courage the Cowardly Dog
Animated canine fun.
5.00 Ed, Edd 'n' Eddy
Namesake nonsense with the teenage friends.
5.30 Johnny Bravo
More from the teenage bequiffed egomaniac.
6.00 Animaniacs
Animated adventures.
6.30 The Flintstones
The adventures of the prehistoric couples in the town of Bedrock.
7.00 Tom and Jerry
Madcap antics.
7.15 Looney Tunes
7.30 Scooby-Doo
8.00 Pinky and the Brain
8.30-9.00pm Batman

TNT
FAMILY PACK

9.00pm FILM: Hasty Heart
Gregory Harrison, Perry King, Cheryl Ladd
World War II drama about a proud soldier in an army hospital who does not realise he has just a few days left to live. He remains aloof from the other patients – all of whom know of his impending death. *1983*
11.00 Murphy Brown
The Morning Show
11.30 The Hitchhiker
12midnight-1.00am The Dukes of Hazzard

CARTOON NETWORK:
1.00am Flying Rhino Junior High 1.30 The Magic Roundabout 2.00 The Tidings 2.30 Tabaluga 3.00 The Fruitties 3.30 Blinky Bill 4.00 The Magic Roundabout 4.30-5.00am Tabaluga

3.00 Doug
The animated antics of a daydreamer and his dog.
3.30 Hey Arnold!
The adventures of the boy with an odd-shaped head.
4.00 Rugrats
Fun with the over-imaginative toddlers.
4.30 SpongeBob Square Pants
Animated adventures.
5.00 Two of a Kind
Comedy with twin sisters, Mary-Kate and Ashley.
5.30 Sister Sister
6.00 Sabrina the Teenage Witch
6.30-7.00pm Kenan & Kel

PARAMOUNT COMEDY CHANNEL
FAMILY PACK

7.00pm Student Bodies
High school comedy.
7.30 Desmond's
8.00 Dharma and Greg
Dharma and Greg's First Romantic Valentine's
8.30 Just Shoot Me
Slow Donnie
9.00 Married... with Children
Girl's Just Wanna Have Fun – Part I
9.30 Spin City
Radio Daze
10.00 Frasier
Look Before You Leap
10.30 Father Ted
Hell
Ted decides to take a trip to his friend's caravan.
11.00 Drop the Dead Donkey
Drunk Minister
11.30 Whose Line is it Anyway?
With Clive Anderson.
12midnight Cheers
12.30am Roseanne
1.00 Encore Encore
1.30 Still in Bed with MeDinner
2.00 Mork and Mindy
2.30 Nurses
3.00 It's Garry Shandling's Show 3.30-4.00am Abbott and Costello

3.10 X-Men
Human vs mutant conflict.
3.29 X-Press UK Connection
3.30 Monster Rancher
4.00 Power Rangers in Space
4.30 Mystic Knights of Tir Na Nog
Four young knights defend their homeland.
5.00 Dennis and Gnasher
The pair team up with their pals to take on adults.
5.30 Ace Ventura
Animated adventures.
6.00 Oggy and the Cockroaches
Comic confrontations.
6.30-7.00pm Goosebumps

SHOP!
LIFESTYLE/ SELECTION PACKS

6.00am Shop! Selection
Round-up of the best-sellers.
7.00 Bargain Shop!
Today's bargains.
7.30 The Gold Collection
Offers on quality jewellery.
8.30 On the High Street
Brand name bargains.
9.30 Sporting Brands
More essentials from the biggest names in sportswear.
10.00 The Toy Box
Toys to keep the kids busy.
11.00 Collectors' Corner
Featuring a special collection.
11.30 Beauty Secrets
Gift ideas for Valentine's Day.
12noon Cook's Den
More offers.
1.00pm Bargain Shop!
Today's bargains.
1.30 Shop! Selection
Round-up of the best-sellers.
2.30 Home Office
Expert advice on the right PC.
3.00 Household Solutions
Making light of the chores.
4.00 Jewellery Box
The best-selling jewellery from the past week.
5.00 Shop! Selection
Round-up of the best-sellers.
6.00 The Toy Box
Toys to keep the kids busy.
7.00-7.30 pm Beauty Secrets
Gift ideas for Valentine's Day.

THE HISTORY CHANNEL
WORLD PACK

12noon Bagpipes
Instrument of War
12.55pm Photos for the Future
1.00 Bannockburn 1314
A look at Robert the Bruce's tactical trickery.
2.00 Biography
Bonnie Prince Charlie
3.00 Mary Stuart
4.00 Military Blunders
Japan's Mistakes at Midway
4.30 Military Blunders
The Raid on Dieppe
5.00 Tales of the Gun
M-16
6.00 Hadrian's Wall
6.55 Photos for the Future
7.00 Line of Fire
Marston Moore 1644
8.00 Biography
Oliver Cromwell
9.00 Fabulous Fortunes
Wages of War – The Dogs of War
9.30-10.00pm Edward Windsor Presents
Rochester and Chatham

TV TRAVEL SHOP
BONUS CHANNEL

A total travel service in your own home. Video brochures give a guided tour of resorts around the world, with regular bulletins and programmes featuring late holidays and special offers. Viewers can then book holidays 24-hours-a-day, seven-days-a-week, by calling 0870 60 60 747. For more information and full listings turn to TV Travel Shop Text, from page 200.

QVC
LIFESTYLE/ SELECTION PACKS

QVC The Shopping Channel is at your service 24-hours-a-day – so watch when you can and tape when you can't. All you need is an item number. Call free phone on 0800-50-40-30 at any time. Today's highlight is Fashion at 11.00am.

It's here!

the brand new kays catalogue

with a FREE GIFT or 20% OFF your first order when you start shopping

20% DISCOUNT off your first order 20

4pce Non-Stick Pan Set CF

Double Sandwich Toaster CN

Rechargeable Vac CD

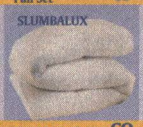

Double Quilt CQ

Steam Iron CE

20pce Dinner Set AJ

Digital Bathroom Scales AL

Pack of 6 Pillows CB

CALL FREE NOW FOR YOUR NEW KAYS CATALOGUE

0800 0563 563

QUOTING CODE KWFEM

Lines open 24 hours, 7 days a week.

www.kaysnet.com

PLUS INTEREST FREE CREDIT*

For your FREE catalogue phone or post FREE to: Kays, FREEPOST, Worcester WR99 2FP

Media Code KWFEM

Please enter your choice of FREE gift code here

BLOCK CAPITALS PLEASE

MR/MISS/MS/MRS INITIALS

SURNAME

(I AM OVER 18)

FULL ADDRESS

POSTCODE

TEL. NO. (inc. dialling code)

Further offers may be made to you by us or other carefully selected companies. If you prefer not to receive offers from other companies please tick this box ☐. We will carry out searches using a Licensed Credit Reference Agency, which may be recorded. The right to refuse any application and/or change the offer is reserved. Telephone call charges made by mobile phone and other service providers may differ. GUS Home Shopping Ltd, Registered Office: Universal House, Devonshire Street, Manchester M60 6EL. Registered in England 739600. *Subject to status. Written quotations available on request.

KAYS WORLDWIDE CATALOGUE IS AVAILABLE FOR A CHARGE OF £5.

IT'S SO EASY WITH UP TO 45 WEEKS TO PAY

FAREPAK Hampers

EARN UP TO 25% COMMISSION

£45 WORTH OF FOOD FREE!

OR CHOOSE A FREE GIFT

FAREPAK HAMPERS – THE BETTER WAY TO AFFORD A MERRY CHRISTMAS 2000!

- SPREAD THE COST OVER 45 WEEKS
- EARN UP TO 25% COMMISSION
- FREE DELIVERY TO YOUR DOOR
- 120 PAGES OF THE FINEST CHRISTMAS FOOD, DRINKS AND GIFTS
- BIGGEST AND BEST EVER RANGE OF SHOPPING VOUCHERS
- £25,000 FREE PRIZE DRAW

CALL NOW FOR YOUR FREE FAREPAK 2000 CATALOGUE IT'S PACKED FULL OF FESTIVE CHOICE

0800 917 0028

LINES OPEN 24 HOURS A DAY 7 DAYS A WEEK

ALL CALLS ARE ANSWERED PERSONALLY. PLEASE QUOTE CODE E13

OR COMPLETE AND RETURN THE COUPON BELOW.

SEND FOR YOUR FREE 2000 CATALOGUE NOW!

Registered Office: Farepak Mail Order Ltd, Farepak House, Westmead Drive, Westlea, Swindon SN5 7YZ. Registered No. 300110 England.

PHONE OR POST THIS COUPON FREE TODAY

Please send me my FREE Christmas 2000 Farepak Catalogue plus details of how to claim my FREE GIFT, or £45 of FREE food and enter me in the £25,000 FREE Prize Draw. Tick ☐

MR/MRS/MISS/MS

(I AM OVER 18)

ADDRESS

POSTCODE

TEL. NO. (INC. STD CODE)

CODE E13

We reserve the right to refuse applications. Applicants must be aged 18 or over. We will not normally make your name and address available to other organisations. However we may occasionally allow carefully selected companies to contact you. If you do not wish us to do so then please write to the Registered Office address shown above.

POST TODAY – NO STAMP REQUIRED TO: FAREPAK HAMPERS, FREEPOST (SCE 9099), SWINDON SN38 2HQ.

20-PIECE DINNER SET | DIGITAL BATHROOM SCALES | SEKONDA LADIES' WATCH | TWO-PIECE LUGGAGE SET | £15 ARGOS SHOPPING VOUCHERS | £45 OF FREE FOOD

WELCOME!

TO A BRAND NEW SEASON!

20% DISCOUNT Off your first Order 20

4 Pce Non Stick Pan Set CF | Digital Bathroom Scales AL | Rechargeable Vac CD | Double Quilt CQ | 2 Slice Toaster CC | Eden Double Bedding Set AK | Steam Iron CE | 20 Pce Dinner Set AJ | Pack of 6 Pillows CB | Tool Kit in Case KY | Filter Coffee Maker AP | Rechargeable Toothbrush K9 | 3Pce Navy Luggage Set AC | Camera Outfit DA

CALL FREE for your FREE catalogue now quoting GWFEC

0500 487 487

and claim your free gift when you start shopping

Lines open 24 hours a day, 7 days a week

NEW CATALOGUE out now SPRING-SUMMER 2000 GREAT UNIVERSAL 0800 0922 622

- FREE 1100+ page catalogue!
- FREE delivery!
- Big Brand names!
- Spread the cost with Interest FREE Credit!*

GREAT UNIVERSAL

www.greatuniversal.com

• Call FREE or fill in this advert and send to: Great Universal, FREEPOST, Adelaide Street, Preston PR11 1GA.

Media Code GWFEC

*Please enter your choice of free gift code here

Mrs/Miss/Ms/Mr Initials Surname

(Block capitals please)

Address

(I am over 18)

Postcode (Essential)

Tel. No. (inc. dialling code)

Further offers may be made to you by us or other carefully selected companies. If you prefer not to receive offers from other companies please tick this box ☐. We will carry out searches using a Licensed Credit Reference Agency, which may be recorded. The right to refuse any application and/or change the offer is reserved. Telephone call charges made by mobile phone and other service providers may differ. GUS Home Shopping Ltd, Registered Office: Universal House, Devonshire Street, Manchester M60 6EL. Registered in England 739600. *Subject to status. Written quotations available on request. UK, Channel Islands and BFPO only.

Send for our Brand New catalogue

CLAIM A FREE GIFT...

£15 OFF (Minimum order value £30) BJ | KITCHEN WEIGHING SCALES DE | QUILT AND 2 PILLOWS LD | SWAN TOASTER AE | 8 PIECE WOK SET LG | ALARM CLOCK RADIO AF | MORPHY RICHARDS HAIRDRYER MF | SIT 'N' RIDE KV | JUG KETTLE AT | SPORTS BAG DQ | 20 PIECE DINNER SET AU | 2 PIECE TELEPHONE AH | 5 PIECE PAN SET MG | LUXURY TOWEL BALE DN | KNIFE BLOCK KC | STEAM IRON EW | SALTER BATHROOM SCALES FY | TROLLEY SUITCASE LP | HINARI SANDWICH TOASTER HS | FLIGHT TRAVEL BAG MD | LADIES WATCH MC | JELLYBEAN SET MV | TOOTHBRUSH & SHAVER MW | HAND BLENDER DH

- FREE 1100 page catalogue
- Interest free credit
- FREE telephone ordering

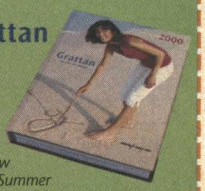

Your new Spring/Summer catalogue will be sent to you in January. You'll receive your gift when you start shopping with us.

Media Code A1483

Mrs/Miss/Ms/Mr (PLEASE DELETE AS APPROPRIATE)

First Name Initials

(BLOCK CAPITALS)

Surname

I AM OVER 18

Address

Postcode

Phone No. (INC STD CODE)

Date of Birth

Grattan plc will share your information with other companies in the same group and will pass it on to third parties who may contact you by mail. If you do not wish your information to be used in this way, please tick this box. ☐ For credit purposes, we will consult the files of credit reference agencies who will record the search. We reserve the right to restrict or refuse credit applications and/or change the offer. †Calls from non-BT lines may be charged at a different rate from BT.

Call free now

0800 333 444†

PLEASE QUOTE THE MEDIA CODE ON COUPON ABOVE, & TELL US YOUR CHOSEN GIFT CODE CHOICE.

PLEASE RETURN TO: FREEPOST, BRADFORD, WEST YORKS, BD99 2FP

Thursday 27 January

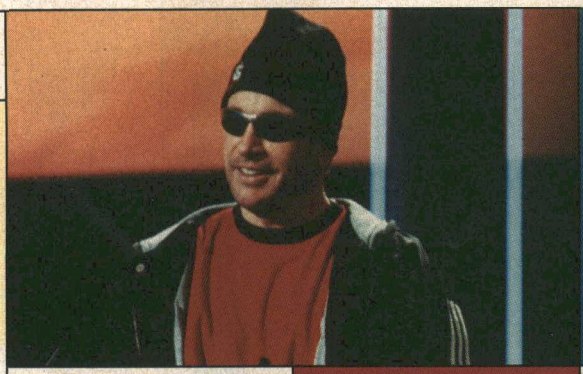

Warren Beatty plays a politician who tells the truth in 'Bulworth'. Sky Box Office 4, see below

MOVIE RATINGS
Sky U: Suitable for viewing by all
Sky PG: Parental Guidance suggested
Sky 12: Suitable for viewers aged 12 years and over
Sky 15: Suitable for viewing by people of 15 years or over
Sky 18: Suitable for viewing by adults only
Text: film is subtitled on page 888 of Fastext
Widescreen: shown in cinema (letterbox) format

SKY PREMIER
PREMIUM CHANNEL

6.00am Courting Justice
1995, rating Sky PG, 87 mins
8.00 Picture Perfect
Text *1995, rating Sky U, 87 mins*
10.00 The Grass Harp
1998, rating Sky PG, DS, 102 mins
12noon Jitters
Joely Fisher, Brian Wimmer
Romantic drama. *1997, rating Sky PG, 88 mins*
2.00pm Switching Channels
Kathleen Turner, Burt Reynolds, Christopher Reeve, Ned Beatty
Comedy. A news station's hotshot reporter wants to quit her job. However, her producer ex-husband tries to tempt her back with the promise of a juicy human interest story. *1987, rating Sky PG, 100 mins*
4.00
A Kid in Aladdin's Court
Thomas Ian Nicholas, Rhona Mitra, Nicholas Irons
Family adventure sequel. A boy finds himself transported back to ancient Baghdad, where he befriends Ali Baba and Aladdin's beautiful daughter. But it's not all fun as he must help defeat Aladdin's evil brother. Text *1997, rating Sky PG, 86 mins*
6.00 The Grass Harp
Sissy Spacek, Piper Laurie, Edward Furlong, Walter Matthau
Comedy based on the memoirs of Truman Capote. Following the death of his mother, a young boy is sent to live with his cousins. But when one's business-like attitude becomes too much, the boy and the other cousin leave home. *1998, rating Sky PG, DS, 102 mins*
8.00 City of Angels
Nicolas Cage, Meg Ryan, Dennis Franz, Andre Braugher
Metaphysical romance. An angel falls in love with a beautiful heart surgeon. Making himself visible to her, he presents himself as an enigmatic stranger. Finally, when they have fallen in love, he decides to renounce his immortality to be with her. Text *1998, rating Sky 12, 109 mins*
10.00 Barry Norman's Film Night
Barry Norman delivers more of his own brand of movie news.
10.30
The Devil's Advocate
Al Pacino, Keanu Reeves
Supernatural thriller. A hot-shot defence attorney is recruited by a powerful legal firm, owned and controlled by a charismatic lawyer. But everything is not as it seems. Widescreen Text *1997, rating Sky 18, 138 mins*
12.55am The Apostle
Robert Duvall, Farrah Fawcett
Drama about a preacher. *1998, rating Sky 12, DS, 129 mins*
3.10-5.00am
Telling Lies in America
Text *1997, rating Sky 15, 97 mins*

SKY MOVIEMAX
PREMIUM CHANNEL

6.00am The Tango Lesson
1996, rating Sky PG, 97 mins
8.00 Unwed Father
1997, rating Sky PG, 86 mins
10.00 Laura Lansing Slept Here
1988, rating Sky PG, 96 mins
12noon Dance 'til Dawn
Alyssa Milano, Christina Applegate
Comedy following a group of high school students. *1988, rating Sky PG, 92 mins*
2.00pm Danielle Steel's Secrets
Christopher Plummer, Stephanie Beacham, Linda Purl, Gary Collins
Drama set behind the scenes of a top soap opera, in which the cast's off-screen performances attain more interest than those written for them. *1992, rating Sky PG, 88 mins*
4.00 Unwed Father
Brian Austin Green, Nicholle Tom, Alan Rachins
Drama about a carefree college student whose life is turned upside down when his girlfriend gets pregnant and dumps the baby on his doorstep. He needs to decide where his priorities lie and must shape up to his new responsibilities as a father. *1997, rating Sky PG, 86 mins*
6.00 Love on the Edge
Sean Young, Perry King, Priscilla Barnes, David Groh
Adventure yarn about a spoilt actress who finds herself stranded after a car accident, and is forced to accompany a cowboy on his cattle drive. *1998, rating Sky PG, 89 mins*
7.30 UK Top Ten
The movers and shakers in this week's British box office chart.
8.00 Someone is Watching
Stefanie Powers, Margot Kidder, Mickey Toft, Barry Flatman
Thriller. A single mother begins to experience a series of sinister events shortly after moving into a new house where a woman was murdered. But who is tormenting the woman and her son and could the threat prove to be deadly? *1999, rating Sky 15, 90 mins*
10.00 Meteorites
Roxanne Hart, Tom Wopat
PREMIERE Disaster movie. An ex-cop and his science teacher wife discover that their small town is about to fall victim to a meteorite shower. They must act quickly to avert disaster. *1998, rating Sky PG, 86 mins*
11.30 Hotel De Love
Aden Young, Saffron Burrows
Touching and funny story of relationships set in a tacky honeymoon hotel. Text *1996, rating Sky 15, 93 mins*
1.10am The End of Violence
Text *1997, rating Sky 15, 117 mins*
3.10 Blood on Her Hands
1997, rating Sky 15, 90 mins
4.45-6.20am Love on the Edge
1998, rating Sky PG, 89 mins

SKY CINEMA
PREMIUM CHANNEL

4.00pm Anzio
Robert Mitchum, Peter Falk, Arthur Kennedy, Robert Ryan
World War II drama, telling the story of the Allied invasion of Italy in 1944. An array of personalities are involved, including an American war reporter who clashes with the military due to his battle-weary cynicism. Text *1968, rating Sky PG, 112 mins*
6.00 S.O.S. Pacific
Eddie Constantine, John Gregson, Pier Angeli
Drama about the aftermath of a terrible plane crash. The survivors, who manage to find their way to safety on a Pacific Island, soon find that they have jumped from the frying pan into the fire – the island is the location for an imminent H-bomb test. *1959, rating Sky PG, 87 mins*
8.00 The Mackintosh Man
Paul Newman, James Mason, Dominique Sanda, Ian Bannen
Thriller. A secret agent goes undercover in a prison as a convicted felon. To win the confidence of the members of a deadly criminal ring he helps them to escape. Kept isolated from the gang, he escapes once more and sets after the leader. *1973, rating Sky 15, 94 mins*
10.00 Breakout
Charles Bronson, Robert Duvall, Randy Quaid, John Huston
Action thriller about a pilot whose highly dangerous mission is to spring a wrongly-imprisoned man from a Mexican jail. *1975, rating Sky 15, 93 mins*
11.40 The Executioner
George Peppard, Nigel Patrick, Joan Collins, Judy Geeson
Thriller. A British agent sets out to discover whether a former agent is a traitor. *1970, rating Sky PG, 105 mins*
1.30am
Who's Afraid of Virginia Woolf?
Elizabeth Taylor, Richard Burton
1966, rating Sky 15, 124 mins
3.40-6.00am Breakout
1975, rating Sky 15, 93 mins

FILMFOUR
ADD-ON CHANNEL

6.00pm The Wild One
Marlon Brando, Mary Murphy, Robert Keith, Lee Marvin
Celebrated and controversial Fifties melodrama. A gang of motorcyclists invade a small California town and terrorise the inhabitants. *1953, 76 mins*
7.30
Hollywood Conversations
Series which takes a look behind the scenes of Tinseltown.
8.00 The King of Marvin Gardens
Jack Nicholson, Bruce Dern, Ellen Burstyn, Scatman Crothers
Drama. A wheeler-dealer plans to open a resort on a Hawaiian island. His DJ brother realises the plan is flawed and tries to talk him out of it. However, his sibling, blinded by the prospect of easy money, refuses to listen. Text *1972, 99 mins*
10.00 Once Upon a Time – Sergio Leone
Documentary about the life and work of the late, great Italian film maker who virtually invented the 'spaghetti Western' genre.
11.00 The Waterdance
Eric Stotz, William Forsythe
Drama about a young writer who is , paraplegic after an accident. Slowly he comes to terms with his condition and is forced to examine his relationship with his married lover. *1992, 102 mins*
12.50am Metropolitan
Drama. *1990, 95 mins*
2.30am Exotica
Drama. *1994, 99 mins*
4.15-6.00am
The Threepenny Opera
1931, 98 mins

ITV2
ACCESS PACK

4.00pm Board Wild
Coverage of international boarding events.
4.30 NBA Jam
Basketball magazine for fans of the US game.
5.00 Hotel Getaway
5.30 Jungle Run
Dominic Wood presents a game show set in the jungle, complete with 20-foot waterfall, climbing gorge and hanging vines.
6.00 Gladiators – The Final Battle
Muscle-bashing challenges, between super-fit members of the public and the Gladiators, to find the supreme champion.
7.00 NBA 2000
One of the week's top basketball games from the US.
8.00 A-Z of Extreme
Extreme sports action .
8.30 Reg and Harry's Classic Fight Night
Archive boxing with Reg Gutteridge and Harry Carpenter.
9.00 Murder
Murder Unsolved
Last in the series of three documentaries looking at the truth about murder cases, where the killer is never found.
10.00 Emmerdale
Tonight's episode from ITV. Text
10.30 Lucy Sullivan is Getting Married
At the Carvery
Gus turns up again.
11.00 The Vice
Drama series about the vice squad. With Ken Stott, Anna Chancellor and Struan Rodger.
12midnight The Bill
1.00am Loose Women
A topical talk show in which women meet celebrities and faces behind the headlines.
1.45-2.15am Supermarket Sweep
Shopping quiz in which contestants can compete for a big cash prize in the super sweep.

SKY box office
A movies on-demand service from Cable & Wireless

SKY BOX OFFICE 1 IS NO LONGER AVAILABLE ON THE CABLE & WIRELESS NETWORK

Sky Box Office 2
Channel 52
PRACTICAL MAGIC
Supernatural romance. Two sisters from a family of witches find that any man they fall in love with will die. They try to deal with this by living as normal a life as possible. Stars Sandra Bullock and Nicole Kidman. Text *1998, rating Sky 12, 99 mins*
PLAYS AT 6.00am, 8.00am, 6.00pm, 8.00pm, 10.00pm, 12midnight, 2.00am, 4.00am

Sky Box Office 3
Channel 53
STAR TREK: INSURRECTION
Sci-fi adventure. The captain of the *Enterprise* defies the Federation when he uncovers a plot to drive out the population from a planet that holds the key to eternal youth. Stars Patrick Stewart. Text *1998, rating Sky PG, 98 mins*
PLAYS AT 6.00am, 8.00am, 10.00am, 12noon, 2.00pm, 4.00pm, 6.00pm, 8.00pm, 10.00pm, 12midnight, 2.00am, 4.00am

Sky Box Office 4
Channel 54
BULWORTH
Political satire. A senator tires of playing the political game and speaking in pointless soundbites. Having put out a hit on his own life, he starts to speak his mind with no thought for the political consequences of what he says. Stars Warren Beatty and Halle Berry. Text *1998, rating Sky 18, 103 mins*
PLAYS AT 8.00pm, 10.00pm, 4.00am

See pages 18 and 19 for full details or tune into Channel 50 for full details and Terms and Conditions.
Customers with a Videoway set-top-box must view all events on Channel 50.

Thursday 27 January

SKY ONE
ACTION/ SELECTION PACKS

7.00am Roswell Conspiracies
7.30 Starship Troopers
8.00 Pokémon
8.30 Pokémon
9.00 Divorce Court
9.30 Divorce Court
10.00 Jenny Jones
11.00 Hot Love
12noon Sally Jessy Raphael
1.00pm Divorce Court
1.30 Divorce Court
2.00 Jenny Jones

3.00 Hot Love
Find out what's hot and what's not in the world of love, relationships and sex. Hosted by Tracey Cox, one of Australia's youngest agony aunts.
4.00 Pokémon
The Crystal Onix
Ash finds a mysterious message in a bottle.
4.30 Pokémon
In the Pink
5.00 Star Trek: Voyager
Future's End – Part I
After being attacked by a ship from the future, the *Voyager* crew find themselves on 20th-century Earth. Text
6.00 Friends
The One with the Worst Best Man Ever Text
6.30 Dream Team
The daily dramas faced by the players of Harchester United.
7.00 The Simpsons
Maximum Homerdrive
Marge decides to have an adventure of her own. Text
7.30 The Simpsons
3 Men and a Comic Book Text
8.00 Roswell High
Monsters
Max, Isabel and Michael worry that Maria may reveal their secret to Valenti, while they consider investigating their past.
9.00 Friends
The One with Ross' Denial
Monica and Chandler decide to call off their plans. Text
9.30 ER
Greene with Envy
A renowned emergency medicine doctor joins the staff and irritates Dr Greene.
10.30 Veronica's Closet
Veronica's Construction Worker
Veronica objects to the builders.
11.00 Dream Team
The daily dramas at Harchester United, a fictional FA Premier League team.
11.30 Star Trek
Future's End – Part I
After being attacked by a ship from the future, the *Voyager* crew find themselves on 20th-century Earth. Text
12.30am Picket Fences
Strangers
Leonard Taylor accidentally shoots and kills his brother Brian. Text
1.30-7.00am Long Play

UK GOLD
LIFESTYLE/ SELECTION PACKS

7.00am Crossroads
7.25 Dynasty
8.25 EastEnders
9.00 The Bill
9.30 The Bill
10.00 The House of Eliott
11.00 Knots Landing
11.55 Neighbours
12.25pm EastEnders
1.00 Lovejoy
2.00 Knots Landing
To Have and to Hold

3.00 The Bill
Mugs
Keane and Jarvis find themselves protecting a swindler.
3.30 The Bill
Off Limits
4.00 EastEnders
Pauline and Arthur are drawn close together.
4.35 Neighbours
Julie thinks she has learnt the truth about Philip.
5.00 Dangerfield
Paul Dangerfield promises to keep a deadly secret for 24 hours and DI Jackson is less than pleased at Paul's involvement in police matters.
6.00 The Good Life
Suit Yourself
The Goods decide to try making their own clothes.
6.35 To the Manor Born
Richard has no time for the daily battle with Audrey.
7.10 May to December
No Other Love
Alec and Zoe are living together – but jealousy rears its ugly head.
7.45 Just Good Friends
Penny thinks Vince is taking her for granted.
8.20
Goodnight Sweetheart
I Get Along Without You Very Well
9.00 Blackadder the Third
Ink and Incapability
Dr Johnson seeks the regent's support for his dictionary.
9.40 Blackadder the Third
Nob and Nobility
Revolution sweeps France.
10.20
Only Fools and Horses
Friday the 14th
Del's latest foolproof scheme for making millions backfires.
11.00 Casualty
Honey Bunny
Another appalling disaster stretches the resources of the Holby casualty department to breaking point.
12.05am The Bill
Mugs
Keane and Jarvis find themselves protecting a swindler.
12.35 The Bill
Off Limits
Quinnan and Datta uncover a family of hermits.
1.05 Dangerfield
2.00-2.35am Butterflies

LIVING
LIFESTYLE PACK

6.00am Through the Keyhole
6.30 Can't Cook, Won't Cook
7.00 Tiny Living
9.00 Forgive or Forget
9.50 The Jerry Springer Show
10.40 Feature
11.30 Maury Povich
12.20pm Soldier, Soldier
1.20 Home and Away
1.50 Brookside
2.20 Forgive or Forget
Host Mother Love deals with real life relationship problems

3.10 Maury Povich
Compelling and personal talk show dealing with emotional conflicts, hosted by veteran journalist Maury Povich.
4.00 The Look
The ultimate guide to what's in and what's not – from movies to fashion and music to megastars.
4.30 Home and Away
Australian soap opera.
5.00 Judge Judy
New York City's outspoken family court judge Judy Sheindlin presides more real-life cases.
5.30 Ready, Steady, Cook
Two top chefs compete against the clock and each other.
6.10
The Jerry Springer Show
Outrageous American talk show with Jerry Springer engaged in more vivid discourse.
7.00 Fame LA
Drama series about young show-business hopefuls in Los Angeles. Starring Suzanne Carson, William R Moses, Christian Kane and Andy Milder.
8.00 Ally McBeal
American comedy drama series about a daydreaming young lawyer who is more confident in the courtroom than in the dating game. With Calista Flockhart.
9.00 FILM:
The Heart of the Lie
Lindsay Frost, Timothy Busfield, John Karlen, Linda Blair
The true story of a former female police officer, sentenced to life imprisonment for the murder of the ex-wife of her husband. She claims that she was framed by her colleagues. *1992*
10.50 Red Shoe Diaries
Stories of obsession, eroticism and love, narrated by David Duchovny of *X Files* fame.
11.20-12midnight Sextasy!
Raunchy late night fun with Katrina Buchanan.

CABLE CHECK
Some of the channels listed may not be available in your area

GRANADA PLUS
ACTION PACK

6.00am Upstairs Downstairs 7.00 Plus on Plus 7.30 Mind Your Language 8.00 Jokers Wild 8.30 Terry and June 9.00 Classic Coronation Street Text 9.30 Emmerdale Text 10.00 Upstairs Downstairs 11.00 The Avengers 12noon Classic Coronation Street Text 12.30pm Emmerdale Text
1.00 Robin's Nest
1.30 Mind Your Language
2.00 Cagney and Lacey

3.00 Minder
Cruel Canal
Arthur has a valuable consignment of videos for immediate delivery on the other side of London – but no van.
4.00 Kojak
Die Before They Wake
A reporter's widow and a former drug addict, decides that the police are working too slowly in finding her husband's killer.
5.00 The Avengers
Invasion of the Earthmen
A military academy trains a ruthless breed of teenage space travellers. With Patrick Macnee and Linda Thorson.
6.00 Emmerdale
The wedding of the year runs into difficulties. Text
6.30
Classic Coronation Street
Mavis and Derek marry. Text
7.00 Robin's Nest
The Candidate
Nicholls decides to run as a candidate in the local elections.
7.30 Home to Roost
Human Interest
8.00 Minder
I'll Never Forget Whatsername
Arthur Daley is determined to win the pub quiz night. Unfortunately his star performer is an escaped convict with Morley hot on his trail.
9.00 Kojak
Deliver Us Some Evil
A small-time thief gets pressured into setting up a multi-million dollar robbery.
10.00-11.00pm Taggart
Hostile Witness – Part II

GRANADA MEN & MOTORS
ACTION PACK

11.00pm Motor Week
More exclusive coverage of the Detroit International Auto Show.
11.30 Motorsport Mundial
Coverage of a number of championships around the world.
12midnight The Motor Show
Will Hoy tests out a used Lotus Elise and puts a second-hand Bentley and a Rolls Royce to the limit.
12.30am Car Crazy – Yorkshire
Motoring series which looks at how and why people enjoy motoring and includes profiles of enthusiastic and obsessive car owners.
1.00-2.00am Drivetime

DISNEY CHANNEL
ADD-ON/ PREMIUM CHANNEL

6.00am Gummi Bears 6.30 Jungle Cubs 7.00 Mickey Mouseworks 7.30 Hercules 8.00 101 Dalmatians 8.30 Goof Troop 9.00 Pooh 9.15 Music Time 9.20 Rolie Polie Olie 9.30 Bear 9.55 Art Play 10.00 PB and J Otter 10.15 Bite Size 10.30 Toons 10.35 Circle Time 10.40 Rolie Polie Olie 10.55 Spot 11.00 Out of the Box 11.30 Pooh 11.45 Music Time 11.50 Rolie Olie 12noon Bear 12.25pm Art Play 12.30 PB and J Otter 12.45 Bite Size 1.00 Toons 1.05 Circle Time 1.10 Rolie Olie 1.20 Spot 1.30 Out of the Box 2.00 Jungle Cubs 2.30 Quack Pack

3.00 The Little Mermaid
The charming adventures of the beautiful mermaid Ariel. Text
3.30 Classic Toons
3.40 Art Attack
With Neil Buchanan. Text
4.00 Sabrina
When Sabrina's around there's always trouble brewing. Text
4.30
Hercules: The TV Show
Hercules and the All Nighter Text
5.00 Recess
Animated series from the creators of *Rugrats*.
5.30
My Best Friend is an Alien
Extra-terrestrial antics.
6.00 Smart Guy
A smart kid is put into tenth grade instead of the fourth.
6.30 Boy Meets World
Road Trip
Cory and Shawn hit the road. Text
7.00 FILM: Zenon, Girl of the 21st Century
Kristen Storms, Raven-Symone
Sci-fi adventure. A 21st century teenager lives on a space station. When the company boss comes visiting, she feels he's up to something crooked. But all her friends are more concerned with a band. *1998* Text
8.40 Honey, I Shrunk the Kids: The TV Show
Science is serious fun in the Szalinski household, where dad's an eccentric inventor. Text
9.30 So Weird
Fiona Phillips has an obsession for all things weird. Text
10.00 Home Improvement
10.30 The Wonder Years
11.00 Dr Quinn: Medicine Woman Text
11.50-12midnight Toons

THE BOX
MUSIC & GAMES PACK

Interactive music channel which allows the viewer to select videos of their choice 24-hours-a-day, seven-days-a-week. Also includes BOXFresh – latest videos available; BOXTalk – unique interviews with artists/bands; Breakin' Out of THE BOX – videos tipped for the top. Plus weekly competitions.

THURSDAY CONTINUES OVERLEAF...

6.00 AM MORNING
3.00 PM
4.00 PM
5.00 PM
6.00 PM
7.00 PM
8.00 PM
9.00 PM
10.00 PM
11.00 PM
12.00 NIGHT TIME

CABLE CHOICE

FILM
The Apostle
Sky Premier 12.55am
Robert Duvall delivers the performance of his career in this extremely moving drama, which he also directed, co-produced and wrote. A passionately told tale with a heart of gold, it follows Duvall's troubled preacher as he attempts to atone for his past.

GENERAL
Mod Night
VH1 from 1.00pm
Grab your parkas and rev up your Lambrettas – it's time to re-live the mod glory days. Starting with a medley of greatest hits, Mod Night progresses into a tribute to Paul Weller, including his *Ten of the Best* and an *Uncut* interview in which he reviews his life and career.

ADVERTISEMENT UK HORIZONS

VETS IN PRACTICE
8.00PM
The young vets take on dramatic, tear jerking but quite often hilarious animal cases, whilst dealing with the ups and downs of their personal lives. As they face the toughest year of their professional lives, will they cope in the months to come?

Thursday 27 January

	EUROSPORT NEWS & SPORT/ SELECTION PACKS	SKY SPORTS 1 PREMIUM CHANNEL	SKY SPORTS 2 PREMIUM CHANNEL	SKY SPORTS 3 PREMIUM CHANNEL	SCI-FI ACTION PACK	MTV MUSIC & GAMES PACK
6.00 AM	**7.30am Sailing** Action from the World Windsurfing Championships. **8.00 Tennis: Australian Open – LIVE** Coverage from the women's semi-finals in Melbourne. **10.30 Tennis: Australian Open** Continued action from Melbourne. The world's tennis-playing elite is gathered to contest the first grand slam tournament of the year held at Melbourne Park, which should include players such as the world number one, Andre Agassi, Yevgeny Kafelnikov, Tim	**6.45am Sky Sports Centre** **7.00 Euro Tour Golf: Heineken Classic – LIVE** **10.00 Racing News** **10.30 Ringside** **12noon Aerobics Oz Style** **12.30pm Futbol Mundial** Review of all the football action around the world. **1.00 Euro Tour Golf: Heineken Classic** Highlights from the opening day's play in Australia's prestigious Heineken Classic. Perth's spectacular Vines Resort plays host to an event won last year by rank outsider Jarrod Moseley.	**7.00am Aerobics 7.30 Sky Sports Centre 7.45 Racing News 8.15 Futbol Mundial 8.45 Sky Sports Centre 9.00 Action Sport 9.30 Surfing 10.00 Watersports World 11.00 Powerboat World 11.30 Totalsport 12noon Trans World Sport 1.00pm Triathlon World Cup 2.00 Snow Show 2.30 Watersports World**	**12noon Sports Unlimited** **1.00pm Snooker: Regal Welsh Open – LIVE** Second day coverage of the Regal Welsh Open. Over 1,000 spectators will pack into Cardiff's International Arena to witness the green baize brilliance of Messrs Hendry, Williams and O'Sullivan. While Williams won the overall title, the charismatic 'Rocket' Ronnie O'Sullivan grabbed the headlines by making a 147 total clearance to earn £5,000. It's a tournament that traditionally brings out the very best in the game's elite.	**8.00am Battlestar Galactica** **9.00 The Time Tunnel** **10.00 Lost in Space** **11.00 The Incredible Hulk** **12noon Babylon 5** *A Late Delivery from Avalon* **1.00pm Alien Nation** *Gimme, Gimme* **2.00 Battlestar Galactica** *The Night the Cylons Landed* Sci-fi adventure.	**6.00am Mad 4 Hits** **9.00 Bytesize MTV** **11.00 brand:new** **12noon Mad 4 Hits** Another bundle of big chart hits and top exclusives. **2.00pm All Time Top 10 Collaboration Videos** Featuring artist collaborations on videos, including musical delights such as Bob Marley and Lauryn Hill.
3.00 PM				**3.30 Ringside** Comprehensive coverage of boxing from up and down the country. Presented by Paul Dempsey.	**3.00 Alfred Hitchcock Presents** *Wake Me When I'm Dead* **3.30 Alfred Hitchcock Presents** *Beast in View*	**3.00 Bytesize MTV** Superb music, stars, plus wonderful moments from MTV, packed into one-minute clips for easy consumption.
4.00 PM	Henman, Greg Rusedski and Pete Sampras chasing the men's title, and Lindsay Davenport, Martina Hingis, Anna Kournikova and the Williams sisters competing in the women's event.	**4.00 Fastrax** A look at the lives of competitors in the fast lane. **4.30 Wild Spirits** Series about the wilder aspects of sport.		**4.00 Sports Unlimited** A look at the world of alternative sports, covering the sports that people rarely hear about.	**4.00 The Time Tunnel** *The Crack of Doom* Doug and Tony find themselves on the volcanic Island of Krakotoa.	**4.00 Select MTV** The popular show in which viewers get to make MTV their own personal jukebox. Two hours of chat, videos, fun and guest appearances with music coming live and direct from London. All your favourite requests from MTV brought into the comfort of your home.
5.00 PM	**5.30pm Olympic Games** Olympic Magazine	**5.00 World Wrestling Federation – Superstars** Kevin Kelly hosts an action-packed programme on the circuit.	**5.00 Football League Review** Nationwide league action. **5.30 The Rugby Club** Stuart Barnes and Dewi Morris preview and review the latest rugby union action. With Mark Durden-Smith. **6.30 Euro Tour Golf: Heineken Classic** Action from the Heineken Classic in Vines Resort. Competing in his first full season, Moseley delighted the Perth fans by edging out Peter Lonard and Bernhard Langer to win the Heineken Classic. A top class field will be hoping history doesn't repeat itself.	**5.00 Adventure Racing** Action from the world's toughest team event. **5.30 Inside the PGA Tour**	**5.00 Lost in Space** *The Dream Monster* A space scientist tries to drain the Robinsons' human qualities to bolster his android creation.	
6.00 PM	**6.00 Snowboard** Action from the FIS World Cup in Gstaad/Schönried and Grächen, Switzerland **6.30 Football: African Nations' Cup – LIVE**	**6.00 Sky Sports Centre** **6.30 Football League Review** A look at all the recent Nationwide league action.		**6.00 Tight Lines** Bruno Brookes and regular studio guest Keith Arthur discuss the latest angling activity and offer advice to fishing fanatics.	**6.00 The Incredible Hulk** *Never Give a Trucker an Even Break* David Banner confronts a huge truck.	**6.00 Bytesize MTV** A constant barrage of bizarre moments from different MTV around the world, in short soundbites for your enjoyment.
7.00 PM	Coverage of the group two match between South Africa and the Democratic Republic of Congo in Kumasi, Ghana.	**7.00 FIFA TV** An insight into the current philosophies of football. **7.30 What a Weekend** A look at the best of the weekend's sporting action.		**7.00 Snooker: Regal Welsh Open – LIVE** The first round action comes thick and fast as the game's giants launch their bid for Regal Welsh Open glory. Welshman Mark Williams gave the home fans what they wanted by winning the title last year. The Cardiff International Arena hosts the best of the action from the second day's play.	**7.00 Alien Nation** *Gimme, Gimme* George invests in a get rich quick scheme to produce a fabric based on Newcomer technology.	**7.00 Mad 4 Hits** A rollercoaster of uninterrupted music videos featuring the latest from the MTV playlist plus a number of exclusives.
8.00 PM	**8.30 Boxing** Action from an international contest	**8.00 Spanish Football** David Bobin introduces a highlights round-up from La Liga, featuring the best of the recent matches from Spanish football's top flight. With commentary from Rob Palmer, Gerry Armstong and Guy Havord.			**8.00 PSI Factor – Chronicles of the Paranormal** *The Egress* The OSIR discovers a strange arch.	**8.00 European Top 20** Eden Harrell presents a rundown of the best music singles topping the charts on the Continent.
9.00 PM			**9.00 Ford Golf USA: Phoenix Open – LIVE** Coverage from the first day's action as the Phoenix Open returns to the TPC at Scottsdale, Arizona. Rocco Mediate was the surprise winner 12 months ago, getting the better of an illustrious field, to win by two strokes from Justin Leonard.		**9.00 Babylon 5** *Sleeping in Light* Twenty years after the formation of the InterStellar Alliance, Sheridan hosts a bittersweet reunion.	**9.00 Daily Edition** Stories from the world of showbiz as they break. **9.30 Celebrity Death Match** More claymation action.
10.00 PM	**10.00 Tennis: Australian Open** Highlights of the day's play from Melbourne.	**10.00 Sky Sports Centre** **10.15 You're On Sky Sports!** Phone-in about contentious footballing moments.		**10.00 FIFA TV** An insight into all areas and levels of football. **10.30 Adventure Racing** Action sports coverage.	**10.00 FILM: Universal Soldier** *Jean-Claude Van Damme, Dolph Lungdren* Action. Two dead soldiers are turned into android fighting machines. However, as time passes and their memories return, the soldiers begin to realise that they used to be enemies. *1992*	**10.00 The Late Lick** The perfect way to finish the weekend – a smooth mix of soul and R&B, courtesy of your host Trevor Nelson.
11.00 PM	**11.00 Rally** Action from the FIA World Rally Championship.	**11.00 What a Weekend** **11.30 Football League Review** A look at all the recent Nationwide league action.	**11.00 Americas Cup 2000: Challenger Finals** Race three action from New Zealand as two crews battle for the America's Cup.	**11.00-11.30pm Inside the PGA Tour** Life behind the scenes on the PGA Tour.		**11.00 brand:new** MTV pays homage to all that is new and experimental with rarely seen artists and cutting-edge videos.
12.00 NIGHT TIME	**12midnight-12.30am Olympic Games** Olympic magazine.	**12midnight Sky Sports Centre** **12.15am FIFA TV** An insight into Football **12.45 Spanish Football** Action from the La Liga **2.45 You're On Sky Sports!** **3.30-3.45am Sky Sports Centre**	**12midnight The Rugby Club** Stuart Barnes and Dewi Morris preview and review the latest rugby union action. **1.00am Tight Lines** **2.00 The Rugby Club** **3.00-3.15am Sky Sports Centre**		**12midnight V** *Visitor's Choice* Diana is kidnapped. **1.00am FILM: House IV** *Terry Treas, William Katt* Horror. A widow becomes suspicious of her creepy brother-in-law. *1992* **3.00-4.00am Babylon 5**	**12midnight US Top 20 Countdown** Update on US chart action. **1.00am The Late Lick** Trevor Nelson with a soothing mix of the best soulful tunes. **2.00-6.00am Night Videos** Music through the night.

LIVE EURO TOUR GOLF: HEINEKEN CLASSIC SKY SPORTS 1 7.00AM

Australia's majestic Vines Resort in Perth is the venue for this week's PGA European Tour Heineken Classic where Jarrod Moseley (pictured) is the defending champion. The second-year pro came from five strokes behind the leaders to beat off Ernie Els and Bernhard Langer in a remarkable finish before a home crowd. Moseley is one of a string of talented young Australians on the Tour at the moment although another home victory is probably only an outside bet.

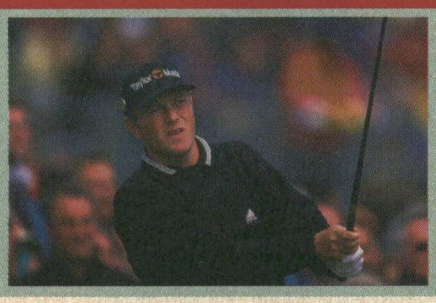

PLAYBOY TV/ ADULT CHANNEL
ADD-ON CHANNEL

10.00pm Freeview 10.05 Rendezvous 11.15 Eden 12midnight Freeview 12.10am Frisky Hot Fräuleins 12.40 Lesbian Lust 1.00 Lesbian Fantasies 1.20 FILM: Girls Affair 5 2.35 Love Under Canvas 3.15-4.00am Girls' Night In

Adult Nightview is now available as a TV on-demand service between 10.00pm and 4.00am at £3.95. See channel 50 for details

TELEVISION X
ADD-ON CHANNEL

12midnight The Ten Minute Preview 12.10am Eurochicks 12.25 Adult Feature 12.40 FILM: Sex Freaks 1.00 Freeview 1.05 FILM continues 1.55 Adult Feature 2.20 FILM: Hollywood Legs 3.30-4.00am Brandy Boom Boom

Adult Nightview is now available as a TV on-demand service between 12midnight and 4.00am at £3.95. See channel 50 for details

Thursday 27 January

VH1
MUSIC & GAMES PACK

6.00am Power Breakfast
8.00 Pop-Up Video
9.00 VH1 Upbeat
1.00pm
Greatest Hits of... Mods
All the biggest hits from the classic band.
2.00 Jukebox
A selection of chart-topping smashes and the channel's favourite videos for you to pick and choose.

4.00
Planet Rock Profiles: Ocean Colour Scene
4.30 Greatest Hits of... Oasis
All the best-selling hits.
5.00 Top Ten
A specially themed Mod top ten to get Mod Night off to a flying start.

6.00 Ed Sullivan Rock'n'Roll Classics: The British Invasion

7.00 VH1 to One: Blur
The band talk about their career and their hopes.
7.30
The Clare Grogan Show – Mod Special
8.00 Ten of the Best – Paul Weller Songs
NEW Paul King selects the best of Paul Weller's inspiring tracks from his successful career.
9.00
Egos and Icons: Oasis
A documentary on the rise and rise of the Gallaghers, their musical success and their image.
10.00
Planet Rock Profiles: Ocean Colour Scene
10.30
Greatest Hits of... Ocean Colour Scene
11.00
Paul Weller Uncut
Weller performs a live greatest hits session exclusively for VH1 and chats about his career.
12midnight
Oasis – There and Then
1.30am
Ocean Colour Scene Uncut
2.00
Pop-Up Video Double Bill
3.00-6.00am VH1 Late Shift
Music videos to take you through the night.

ANIMAL PLANET
WORLD PACK

12noon Crocodile Hunter
Suburban Killers
12.30pm Crocodile Hunter
Dinosaurs Down Under
1.00 Emergency Vets
1.30 Pet Rescue
2.00 Harry's Practice
The work of vet Harry Cooper in his practice.
2.30 Zoo Story
Gorillas Gerry and Zaire need lessons in etiquette.
3.00 Going Wild with Jeff Corwin
Australia – Red Center
3.30 Croc Files
Presented by Steve and Terri Irwin.

4.00 Croc Files
Steve and Terri Irwin find themselves in the midst of thousands of mice.
4.30 The Aquanauts
Marine scientists at work.
5.00 Emergency Vets
The vets treat a puppy with hip displacement.
5.30 Zoo Chronicles
Life at Whipsnade Wild Animal Park.

6.00
Crocodile Hunter
Travelling the Dingo Fence
6.30
Crocodile Hunter
Wild in the USA
7.00 Born to Be Free
Chimpanzees of the Congo
Following the work of Allette Jamart, head of the Help Congo organisation, raising orphaned animals.
8.00 Emergency Vets
A Yorkshire terrier needs a jaw operation.
8.30 Emergency Vets
Two stubborn dogs prove to be difficult to treat.
9.00 Game Park
Exploring the Hluhluwe-Umfolozi Park which has discovered that there is money to be made from selling its animals to zoos.
10.00 Wild Rescues
Incredible tales of people saving animals – and animals saving people.
10.30 Wild Rescues
More brave tales.
11.00 Emergency Vets
Stories from Alameda East Veterinary Hospital.
11.30-12midnight Emergency Vets
More animal stories.

CARLTON FOOD NETWORK
LIFESTYLE PACK

9.00am Food Network Daily 9.30 Kitchen College 10.00 A Slice of the Action 10.30 Tessa's Tastebuds 11.00 Flash in the Pan 11.30 Jenny Bristow Cooking in the Kitchen 12noon Food Network Daily 12.30pm In Season 1.00 Coxon's Kitchen College 1.30 Nordic Nosh 2.00 A Taste of England 2.30 Food Network Daily 3.00 French Lunch 3.30 A Shared Table 4.00 Caribbean Kitchen
Floella Benjamin explores Caribbean cookery.
4.30-5.00pm
A Year at Ballymaloe

CARLTON SELECT
LIFESTYLE PACK

5.00pm
Pull the Other One
With host Paul Coia.
5.30 The Upper Hand
Bedtime Story
Stars Joe McGann.

6.00 I Spy
Apollo
The duo thwart an attempt to sabotage a space project. With Bill Cosby and Robert Culp.
7.00 Moonlighting
Eek! A Spouse
David's blase attitude to Maddie's startling news leaves her more confused than ever.
8.00
Jilly Cooper's Riders
Wealthy womaniser Rupert Campbell Black has been enemies with the less privileged Jake Lovell ever since childhood. Now, the two compete for women and horses to become the stars of the equine world. With Marcus Gilbert and Michael Praed.
10.00
A Difficult Woman
A successful pathologist finds herself embroiled in a dangerous world of politics and intrigue.
11.00
Hill Street Blues
A Wasted Weekend
Some Blues pack their gear for a long-awaited weekend of hunting.
12midnight Get Smart
The Not So Great Escape
The evil KAOS use a revolving phone booth to kidnap CONTROL people.
12.30am-1.00am Gridlock
Simon Biagi hosts the fast-paced gameshow with five quick-fire rounds.

UK STYLE
LIFESTYLE PACK

7.00am Crewless 8.00 Voyage 8.30 Collectors' Lot 9.00 Ready, Steady, Cook 9.30 Can't Cook, Won't Cook 10.00 Good Living 10.30 Change That 11.00 Moving People 11.30 House in Spain 12noon Real Rooms 12.30pm Collectors' Lot 1.00 Fresh Food 1.30 Ready, Steady, Cook 2.00 Good Living 2.30 Gardening Neighbours

3.00 Garden Magic
Instant solutions to gardening dilemmas.
3.30 Learn to Garden with Stefan Buczacki
Fundamental garden skills.
4.00 Voyage
Travel series visiting the four corners of the world.
4.30 Rough Guide to the World
Presented by hosts Magenta DeVine and Simon O'Brien.
5.30 Antiques Roadshow US
Antiques expert Chris Jussel hosts the US version of Britain's best-loved antiques show.
6.30 Real Rooms
Simon Biagi and his team transform rooms in need of a revamp.
7.00 Can't Cook, Won't Cook
Cookery challenge.
7.30 Collectors' Lot
Popular series about all things collectable.
8.00 Change That
Interior design roadshow.
8.30 Which Craft?
Combining traditional arts and crafts with practical ideas for the home.
9.00 Holiday on a Shoestring
Budget holiday magazine.
9.30 Antiques Watch
Unusual collections, curios and artefacts are explored.
10.00 Moving People
Documentary series about people caught up in the trauma of moving.
10.30 Real Rooms
Home makeover show.
11.00 Charlie's Garden Army
Volunteers turn patches of wasteland into gardens.
11.30 Gardening from Scratch
12midnight Show People
Exhibitions, country fairs and regional festivals from around the UK.
12.30am-1.00am Learn to Garden with Stefan Buczacki
Lessons in fundamental gardening skills.

UK HORIZONS
WORLD/ ACCESS PACKS

7.00am The Marriage 7.50 Lion Country 8.20 Esther 8.50 Chimpanzee Diary 9.20 The Greatest Show on Earth 10.15 The Marriage 11.15 Tomorrow's World Plus 12.15pm Esther 12.45 City Hospital 1.45 Disaster 2.15 Moving People 2.45 999
Michael Buerk presents extraordinary true tales of heroic rescues.

3.45 Lion Country
A series looking at Longleat House and its vast estate.
4.20 Vets in Practice
Highlights from the series *Vets' School.*
4.50
Doctors at Large
The Outsiders
5.25 Airport
There is chaos in the VIP suite at Heathrow.
5.55 City Hospital
Gaby Roslin and her team of co-presenters report on all the triumphs and trials of the patients and the staff at Southampton General Hospital.
6.55 Chopper Coppers
Lean, Mean Crime-Fighting Machines
7.30 Mysteries with Carol Vorderman
Real-life mystery stories from around the world.
8.00 Vets in Practice
Steve Leonard deals with a calf struggling for breath.
8.30
Doctors at Large
The Outsiders
9.00 Airport
There is chaos in the VIP suite at Heathrow.
9.35 Designer Babies
The technology to create genetically designed children is already developing. How will this affect society?
10.35
Chopper Coppers
Lean, Mean Crime-Fighting Machines
11.05
Sexual Chemistry
12.05am-1.00am The True Story of the Elephant Man

UK PLAY:
1.00am Bang, Bang, It's Reeves and Mortimer 1.30 Stella Street 1.45 Shooting Stars 2.15 Chris Moyles Show 2.40 TOTP Plus 3.10 Cherry Pop 3.40 The Sound of Play 6.30-7.00am The UK Top 20

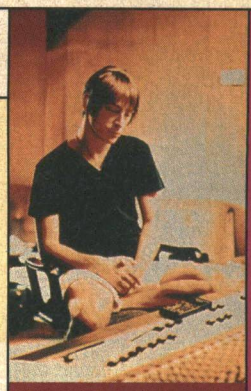

Hear 'Ten of the Best – Paul Weller Songs' chosen from the star's repertoire. VH1 8.00pm

CABLE CHECK
Some of the channels listed may not be available in your area

NATIONAL GEOGRAPHIC CHANNEL
FAMILY PACK

7.00pm
Explorer's Journal
Urban Invaders
Brady Barr goes in search of some unusual pests in Australia and England.
8.00 Koala Miracle
Following the unusual pregnancy of a five-year-old koala, from artificial insemination to the birth of her young.
9.00 Bugs
Join Sally Love and Terry Erwin, both entomologists, on a field trip to one of the four remaining virgin cloud forests in Ecuador.
10.00 Future Science
Discover how the slightest trace of evidence – a hair, a smudge, a bullet or a burn – can develop a gold mine of incriminating data.
11.00
Explorer's Journal
The Good, Bad and They're All Ugly
A look at maggots, leeches and cockroaches.
12midnight-1.00am Flood!
This programme exposes the most costly deluge ever to strike America's heartland, killing at least 47 people and leading to billions in damage.

6.00 AM MORNING
3.00 PM
4.00 PM
5.00 PM
6.00 PM
7.00 PM
8.00 PM
9.00 PM
10.00 PM
11.00 PM
12.00 NIGHT TIME

CHALLENGE TV
MUSIC & GAMES PACK

5.00pm Cross Wits
Fast-moving quiz show hosted by Tom O'Connor
5.30 100%
6.00 Family Fortunes
6.30 Beadle's About
7.00 Sale of the Century
7.30 The Krypton Factor
8.00 The Crystal Maze
9.00 Stars in Their Eyes
Amateur singers become a star for the night.
9.30 Move on Up
10.00 Family Fortunes
10.30 Beadle's About
11.00 Celebrity TV Bloopers
12midnight
Don't Feed the Gondolas
12.30am The Cooler
1.00 3-2-1
2.00 Move on Up
2.30 Studs
3.00 Simply Irresistible
3.30 The Krypton Factor
4.00 Who's Sorry Now?
4.30 100%
5.00-6.00am
Shopping with Screenshop

DISCOVERY HOME & LEISURE
WORLD PACK

6.00am The Joy of Painting 6.30 Garden Club 7.00 The Great Gardening Plot 7.30 A Weekend's Work 8.00 Doorstep DIY 8.30 Our House Down Under 8.55 The Joy of Painting 9.30 Simply Painting 10.00 Garden Club 10.30 The Great Gardening Plot 11.00 The Diceman USA 11.29 The Home and Leisure House 11.30 Wood Wizard 12noon Hometime 12.30pm Hometime 1.00 Two's Country 1.30 Home Again with Bob Vila 2.00 Our House 2.30 The New Yankee Workshop 3.00 This Old House with Steve and Norm 3.30-4.00pm
Screaming Reels
For fishing fanatics.

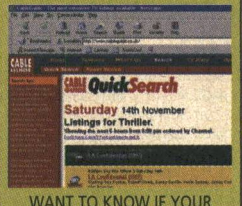

WANT TO KNOW IF YOUR FAVOURITE SOAPS ARE ON THIS MONTH? OUR ONLINE TV LISTINGS GUIDE WILL TELL YOU!

http://www.cableguide.co.uk

GMTV 2
ACCESS PACK

GMTV2 offers pre-school and lifestyle shows between 6.00am and 9.25am.
Weekdays: The *Newshour* from 6.00am to 7.00am followed by children's programming.
Saturdays: The best of the week and programmes for children.
Sundays: Children's shows plus a round-up of the week's news in *The Review*.

Thursday 27 January

MORNING

6.00 AM

CABLE CHECK
Some of the channels listed may not be available in your area

CARTOON NETWORK
FAMILY PACK

5.00am Fruitties 5.30 Blinky Bill 6.00 Tidings 6.30 Flying Rhino Junior High 7.00 Sylvester and Tweety Mysteries 7.30 Dexter's Laboratory 8.00 Looney Tunes 8.30 Smurfs 9.00 Tiny Toons 9.30 Tom and Jerry Kids 10.00 Blinky Bill 10.30 Tabaluga 11.00 Tidings 11.30 Tom and Jerry 12noon Looney Tunes 12.30pm Droopy and Barney Bear 1.00 Pinky and the Brain 1.30 Animaniacs 2.00 2 Stupid Dogs 2.30 Addams Family

NICKELODEON
FAMILY PACK

7.00am The Three Friends... & Jerry 7.30 Kenan & Kel 8.00 SpongeBob Square Pants 8.30 Rugrats 9.00 Thomas 9.30 Blue's Clues 10.00 Magic School Bus 10.30 Papa Beaver 11.00 Babar 11.30 Arthur 12noon Thomas 12.30pm Blue's Clues 1.00 Rugrats 1.30 Noah's Island 2.00 Anthony Ant 2.30 Muppet Babies

FOX KIDS
FAMILY PACK

6.00am BeetleBorgs Metallix 6.30 Spiderman 7.00 Monster Rancher 7.25 Oggy 7.30 Dennis and Gnasher 8.00 Mystic Knights 8.25 Hero Turtles 8.50 Fantastic Four 9.15 Hulk 9.40 Masked Rider 10.05 X-Men 10.30 Casper 10.55 Eek 11.05 Walter Melon 11.30 Inspector Gadget 11.55 Sam and Max 12.05pm Spy Dogs 12.30 Donkey Kong 1.00 Oggy 1.25 Hero Turtles 1.55 Fantastic Four 2.20 Hulk 2.45 Masked Rider

NEWS AND INTERNATIONAL

BBC NEWS 24
NEWS & SPORT/ ACCESS PACKS

6.00am News 8.00 News 9.00 News 9.30 The World Today 10.00 News 11.00 News 12noon News 1.00pm News 1.30 UK Today 2.00 News 4.00 News 6.30 UK Today 7.00 News 7.30 Sportsday 8.00 News 9.30 Europe Direct 10.00 News 10.30 HARDtalk 11.00 News 11.30 USA Direct 12midnight News 12.30am Zero 30 1.00 News 2.00 News 2.30 USA Direct 3.00 News 3.30 HARDtalk 4.00 News 4.30 Zero 30 5.00-6.00am News

ASIANET
ADD-ON CHANNEL

CABLE EXCLUSIVE

7.30am News 8.00 Darar 8.30 Akhir Kyon 9.00 FILM 11.30 News 12noon Aahwan 12.30pm Subah 1.00 Zameen Aasman 1.30 FILM 4.00 Take 2 4.30 Muthi Bhar Sitare 5.00 Kashkol 6.00 Golmaal 6.30 Shaque 7.00 Zameen Aasman 7.30 News 8.00 Zamana Badal Gaya 8.30 FILM 11.30 News 12midnight Zameen Aasman 12.30am MTV 123 1.15 FILM 4.00 Subah 4.30 Zamana Badal Gaya 5.00 Doosra Aasman 6.00 Holy Quran 6.30 News 7.00-7.30am Bhule Bisre Geet

CNN INTERNATIONAL
NEWS & SPORT PACK

News throughout the day, plus: 5.00am This Morning 5.30 World Business 6.00 This Morning 6.30 World Business 7.00 This Morning 7.30 World Business 8.00 This Morning 8.30 Sport 9.00 Larry King 10.30 Sport 11.30 Biz Asia 12.30pm Movers 1.15 Asia 1.30 Report 2.30 Showbiz 3.30 Sport 4.30 Travel 5.00 Larry King 7.30 Business 8.30 Q&A 9.30 Insight 10.00 Business 10.30 Sport 11.00 View 11.30 Moneyline 12.45am Asia 1.30 Q&A 2.00 Larry King 3.30 Moneyline 4.30-5.00am Newsroom

ZEE TV
ADD-ON CHANNEL

6.00am Usha Uthap Show 6.30 Jaagran 7.00 Faith: Sai Baba 7.30 News 8.00 Karobari Duniya 8.30 Tara 9.00 Zangeeren 9.30 Low Cal Show 10.00 Zageraab 11.00 Pot Luck 11.30 Amar Prem 12noon Gujarati 12.30pm Amar Devdas 3.00 Professor Pyarelal 3.30 Indian Cricketer of the Millennium 4.00 Chutke Baja Ke 4.30 Antakshari 5.00 Aashiqui 5.30 Hasratein 6.00 Banegi Apni Baat 7.00 Feature 7.30 Jaan 8.00 News 8.30 Aashirwad 9.00 Raahein 9.30 Chahat Aur Nafrat 10.00 Pakistan News Link 10.30 X Zone 11.30 Janam 12midnight News 12.30am Zee Horror Show 1.00 Mast Must Show 1.30 Andaz 2.00 FILM 5.00 V3 5.30-6.00am Cha Cha Cha

SKY NEWS
NEWS & SPORT/ ACCESS PACKS

News on the hour, every hour, plus: 6.00am Sunrise 10.30 Sky World News 11.30 Money 12noon Sky News Today 2.30pm Your Call 4.30 Sky World News 5.00 Live at Five 8.30 Sky Business Report 9.30 Fashion TV 10.00 Sky News at Ten 10.30 Sportsline 12.30am CBS Evening News 1.30 Your Call 2.30 Sky Business Report 3.30 Fashion TV 4.30 The Book Show 5.30-6.00am CBS Evening News

CHRISTIAN CHANNEL EUROPE
WORLD PACK

5.00am CMTV 5.30 Abundant Life Today 6.00 Word of Life 6.30 Changing Your World 7.00 Believers' Voice of Victory 7.30 This is Your Day 8.00 Behind the Screens 8.15 CMTV 8.30 Life in the Word 9.00 Potters House 9.30 CMTV 10.30-11.00am Feature

INTERNATIONAL

TV5 5.00am Journal 5.15 Journal des Journaux 5.30 Télématin et le Journal du Temps 7.00 Journal 7.30 Autant Savoir 8.00 Infos 8.05 Zig Zag Café 9.00 Journal 9.15 Docteur Sylvestre: Ecorchée Vive Fiction 11.00 Infos 11.05 100% Questions 11.30 Journal 12noon Infos 12.05pm L'Hebdo 1.00 Journal 1.15 Docteur Sylvestre: Ecorchée Vive Fiction 3.00 Journal 3.15 Questions 3.30 Télétourisme 4.00 Infos 4.05 Pyramide 4.30 Questions pour un Champion 5.00 Journal 5.15 Docteur Sylvestre: Ecorchée Vive Fiction 7.00 Journal 7.30 Journal et le Journal du Temps 8.00 Infos 8.05 Les Grands Jours du Siècle 9.00 Journal 9.15 Entre Terre et Mer 11.00 Journal 11.30-12midnight Soir 3

BLOOMBERG
WORLD PACK

2.45am Kavanagh's Picks 4.15 South Africa Report 4.45-6.00am Kavanagh's Picks

BBC PARLIAMENT
NEWS & SPORT PACK

5.30am Select Committees 7.00 The Record 7.30 House of Lords 11.30 House of Commons 7.30pm House of Lords 11.00 The Record 11.30-12midnight European Focus

DISCOVERY
WORLD PACK

4.00pm Rex Hunt Fishing Adventures
The second of two programmes from Thailand.
4.30 Discovery Today
News programme.
5.00 Time Team
The Saxon Graves
The team sets out to establish the full extent of a Saxon burial ground in a small Wiltshire village.
6.00 Endgame
The story of the siege of the Japanese embassy in Lima, Peru, by members of the Tupac Amaru revolutionary movement.
7.00 Diving School
Documentary series following new recruits to a commercial diving school.
7.30 Discovery Today
News programme.
8.00 The Fugitive
How startling new DNA evidence has resulted in a murder case from 1954 remaining open to the present day.
9.00 The FBI Files
Cracking the Cartel
How the FBI managed to prosecute members of a drug cartel who abducted a boy and his mother.
10.00 Forensic Detectives
Tainted Trust
Forensic experts probe the use of poison in three murder cases.
11.00 Battlefield
The Battle of the Rhine – Part II
How the British and Americans captured the Rhine in 1944.
12midnight The Great Egyptians
Cleopatra
Documentary overturning the classic image of Cleopatra.
1.00am Discovery Today
News programme.
1.30-2.00am Car Country
Cars of the Racetrack
Tim Grundy visits Paris.

3.00 Flying Rhino Junior High
3.30 Dexter's Laboratory
Chemical chaos with the bedroom professor.
4.00 The Powerpuff Girls
Blossom, Bubbles and Buttercup create chaos.
4.30 Courage the Cowardly Dog
5.00 Ed, Edd 'n' Eddy
Namesake nonsense with the three friends.
5.30 Johnny Bravo
Cartoon capers with the bequiffed egomaniac.
6.00 Animaniacs
Steven Spielberg's tribute to Warner Brothers.
6.30 The Flintstones
Prehistoric men behaving badly in Bedrock.
7.00 Tom and Jerry
Madcap comic antics.
7.15 Looney Tunes
7.30 Scooby-Doo
8.00 Pinky and the Brain
8.30-9.00 Superman

3.00 Doug
The animated antics of a daydreamer and his dog.
3.30 Hey Arnold!
The adventures of the boy with an odd-shaped head.
4.00 Rugrats
Fun with the over-imaginative toddlers.
4.30 SpongeBob Square Pants
Animated adventures.
5.00 Two of a Kind
Comedy with twin sisters, Mary-Kate and Ashley.
5.30 Sister Sister
6.00 Sabrina the Teenage Witch
6.30-7.00pm Kenan & Kel

3.10 X-Men
Humans battle mutants.
3.29 X-Press UK Connection
3.30 Monster Rancher
4.00 Power Rangers in Space
The kids blast back in their newest incarnation.
4.30 Mystic Knights of Tir Na Nog
5.00 Dennis and Gnasher
Dennis and Gnasher take on the enemy – adults.
5.30 Ace Ventura
Pet-detecting mayhem.
6.00 Oggy and the Cockroaches
6.30-7.00pm Goosebumps
More spoooky stories.

TNT
FAMILY PACK

9.00pm Poltergeist
Craig T Nelson, JoBeth Williams, Beatrice Straight
Contemporary ghost story. Life turns into a nightmare for a family whose home stands on a former graveyard, when vengeful spirits invade the house and abduct the couple's five-year-old daughter through the television set.
1982
11.30 The Hitchhiker
Why Are You Here?
12midnight-1.00am The Dukes of Hazzard

CARTOON NETWORK:
1.00am Flying Rhino Junior High
1.30 Magic Roundabout
2.00 Tidings 2.30 Tabaluga
3.00 The Fruitties
3.30 Blinky Bill
4.00 Magic Roundabout
4.30-5.00am Tabaluga

PARAMOUNT COMEDY CHANNEL
FAMILY PACK

7.00pm Student Bodies
US high-school comedy.
7.30 Desmond's
8.00 Dharma and Greg
The Official Dharma and Greg Episode of the 1998 Winter Olympics
8.30 Just Shoot Me
A Spy in the House of Me
9.00 Married... with Children
Girls Just Wanna Have Fun – Part II
9.30 Spin City
Thirty Year Itch
10.00 Frasier
Chess Pains
Frasier tries to find a worthy chess adversary. **10.30 Father Ted**
Song for Europe
11.00 Drop the Dead Donkey
Alex and the Interpreter
11.30 Whose Line is it Anyway ?
Improv comedy show.
12midnight Cheers 12.30am Roseanne 1.00 Encore Encore 1.30 Still in Bed with MeDinner 2.00 Mork and Mindy 2.30 Nurses 3.00 It's Garry Shandling's Show 3.30-4.00am Abbott and Costello

SHOP!
LIFESTYLE/ SELECTION PACKS

6.00am Shop! Selection
Round-up of the best-sellers.
7.00 Bargain Shop!
Today's bargain offers.
7.30 Jewellery Box
The best-selling jewellery from the past week.
8.30 Sporting Brands
More essential sportswear.
9.00 Beauty Secrets
Gift ideas for Valentine's Day.
9.30 6 of the Best
Six deals on tableware.
10.00 The Early Years
Nursery essentials at hard-to-beat prices.
11.00 Dimanti Designs
Gift ideas from Shop!'s diamond-look range.
12noon Shop! Feature
Valentine's Day special.
1.00pm Bargain Shop!
Today's bargain offers.
1.30 Shop! Selection
Round-up of the best-sellers.
2.30 In the Kitchen
Greg and Max share more kitchen secrets.
3.00 Home Office
PCs and accessories.
4.00 Dress for Less
Affordable Valentine gifts.
5.00 Shop! Selection
Round-up of the best-sellers.
6.00 The Early Years
Nursery essentials.
7.00-7.30pm In the Kitchen

THE HISTORY CHANNEL
WORLD PACK

12noon Hadrian's Wall
12.55pm Photos for the Future
1.00 Marston Moore 1644
2.00 Biography
Oliver Cromwell
3.00 Fabulous Fortunes
Wages of War – The Dogs of War
3.30 Edward Windsor Presents...
Rochester and Chatham
4.00 Military Blunders
The Treaty of Versailles
4.30 Military Blunders
The Spanish H-Bomb Crash
5.00 Classic Cars
Model "T"
6.00 Curse on the Gypsies – Part I
6.55 Photos for the Future
7.00 Line of Fire
Rourke's Drift, 1879
8.00 Biography
Michael Caine
9.00-10.00pm Fabulous Fortunes
Lucky Strike – Nature's Bounty

TV TRAVEL SHOP
BONUS CHANNEL

A total travel service in your own home. Video brochures give a guided tour of resorts around the world, with regular bulletins and programmes featuring late holidays and special offers. Viewers can then book holidays 24-hours-a-day, seven-days-a-week, by calling 0870 60 60 747. For more information and full listings turn to TV Travel Shop Text, from page 200.

QVC
LIFESTYLE/ SELECTION PACKS

QVC The Shopping Channel is at your service 24-hours-a-day – so watch when you can and tape when you can't. All you need is an item number. Call free phone on 0800-50-40-30 at any time. Today's highlight is In The Salon with Alison at 4.00pm.

NIGHT TIME

CLEAR ALL YOUR EXISTING CREDIT NOW!!!

PAY OFF ALL YOUR EXISTING CREDIT CARDS, OVERDRAFTS & UNSECURED LOANS AND REPLACE THEM WITH JUST ONE CONVENIENT MONTHLY PAYMENT.

ANY PURPOSE

SEE US ON TELEVISION TELETEXT PAGE 386

LOANS

Don't accept any other finance offer without speaking to us first!

REMORTGAGES ALSO AVAILABLE ON DIFFERENT TERMS - ASK FOR DETAILS

MANY OTHER LOAN AMOUNTS AND REPAYMENT PERIODS ARE ALSO AVAILABLE

APR	Borrow	60 MTHS	90 MTHS	120 MTHS	180 MTHS	240 MTHS
9.9% Variable or fixed for up to 5 years NO FEES	£40,000	841.33	623.94	518.47	418.66	373.90
	£35,000	736.16	545.94	453.66	366.32	327.16
	£30,000	630.99	467.95	388.85	313.99	280.42
	£25,000	525.83	389.96	324.04	261.66	233.69
	£20,000	420.66	311.97	259.23	209.33	186.95
11.4% Variable or fixed for up to 5 years NO FEES	£17,500	379.79	285.65	240.27	198.03	179.68
	£15,000	325.54	244.85	205.95	169.74	154.01
	£12,500	271.28	204.04	171.62	141.45	128.34
	£11,000	238.73	179.55	151.03	124.47	112.94
	£10,000	217.03	163.23	137.30	113.16	102.67
12.9% Variable or fixed for up to 5 years NO FEES	£9,000	201.29	153.30	130.38	109.41	100.61
	£8,000	178.93	136.27	115.89	97.25	89.43
	£7,500	167.74	127.75	108.65	91.17	83.84
	£6,000	134.20	102.20	86.92	72.94	67.07
	£5,000	111.83	85.17	72.43	60.78	55.89

TYPICAL EXAMPLE: Borrow £10,000 over 60 months = £217.03 x 60
Total repayable £13,021.80 APR 11.4% variable

Licenced Lenders & Credit Brokers · Written Quotations on Request · Loans Secured on Property and Subject to Status

FISA registered

OCEAN FINANCE ARE THE COUNTRY'S LARGEST FINANCE BROKER.

Members of the Corporation of Finance Brokers

WHY IS IT THAT SO MANY PEOPLE CHOOSE OCEAN FINANCE TO HELP THEM RAISE MONEY?
WE THINK THAT IT IS FOR THE FOLLOWING REASONS:-

- ★ OUR SPEED OF SERVICE - WITH OUR EXPERIENCED STAFF YOUR LOAN ENQUIRY WILL BE DEALT WITH QUICKLY AND PROFESSIONALLY. YOU WILL NOT HAVE TO ENDURE TELEPHONE QUEUEING SYSTEMS OR ANSWERING MACHINES. WE CAN GIVE YOU AN 'IN PRINCIPLE' DECISION WITHIN FIVE MINUTES.
- ★ WE GUARANTEE NO BROKER FEES WILL BE CHARGED EITHER UP FRONT OR ON COMPLETION OF YOUR LOAN.
- ★ IN YOUR DEALINGS WITH US YOU'LL FIND THAT WE ARE FRIENDLY, HONEST, COURTEOUS AND UNDERSTANDING BECAUSE WE CARE.
- ★ FIXED AND VARIABLE RATES ARE AVAILABLE ON VERY COMPETITIVE TERMS.
- ★ REBATES GIVEN FOR EARLY SETTLEMENT.
- ★ WE WILL CONSIDER ALL CIRCUMSTANCES INCLUDING MORTGAGE ARREARS, COUNTY COURT JUDGEMENTS, DEFAULTS OR A POOR CREDIT RATING (ON CERTAIN BUT NOT ALL OCCASIONS AN ALTERNATIVE INTEREST RATE MAY BE OFFERED TO SUCH CUSTOMERS).
- ★ UNSECURED LOANS AND LOANS UP TO 125% OF PROPERTY VALUE ARE ALSO AVAILABLE (DIFFERENT TERMS & RATES APPLY TO THOSE ADVERTISED).
- ★ FACILITIES AVAILABLE FOR RETIRED APPLICANTS AND FOR PEOPLE IN RECEIPT OF PENSION/BENEFIT INCOME (DIFFERENT TERMS MAY APPLY).
- ★ OUR LOANS ARE COMPLETED BY POST. PERSONAL HOME VISITS ARE ALSO AVAILABLE UPON YOUR REQUEST. PLEASE THEREFORE REQUEST THIS SERVICE IF REQUIRED.
- ★ OPTIONAL ACCIDENT, SICKNESS & REDUNDANCY PROTECTION PROVIDED IF REQUIRED.
- ★ BORROW OVER ANY TERM (3–25 YEARS) AND BORROW ANY AMOUNT (£3,000–£500,000).
- ★ FREE LIFE INSURANCE ON MOST LOANS.
- ★ ALL ENQUIRIES TREATED ON A 'NO OBLIGATION' BASIS.
- ★ THE MAJORITY OF OUR LOANS ARE ARRANGED THROUGH SUBSIDIARIES OF MAJOR HIGH STREET BANKS.

FOR YOUR NO OBLIGATION INFORMATION PACK & APPLICATION FORM APPLY NOW!
(Homeowners & Mortgage Payers only should complete coupon) No stamp required

Please complete in block capitals: **I would like information on SECURED / UNSECURED loans** *(delete)*

Your full names .....

Full address .....

.....

.....

Post code .....

Cable

Post in an envelope to:
OCEAN FINANCE, Marlborough House, St. John Street, FREEPOST WV1873, Lichfield, WS13 6BR

CALLS PERSONALLY ANSWERED 24 HOURS A DAY INCLUDING WEEKENDS

HOMEOWNERS / MORTGAGE PAYERS - FOR A LOAN BETWEEN £3,000 AND £50,000 - CALL FREE NOW - AN IMMEDIATE IN PRINCIPLE DECISION CAN BE GIVEN WITHIN MINUTES IF REQUIRED

☎ 0800 858858

Tenants Only - Telephone 01252 367660

YOUR HOME IS AT RISK IF YOU DO NOT KEEP UP REPAYMENTS ON A MORTGAGE OR OTHER LOAN SECURED ON IT

Friday 28 January

Reese Witherspoon and Paul Rudd wait up for the 'Overnight Delivery'. Sky MovieMax 10.00pm

MOVIE RATINGS

Sky U: Suitable for viewing by all
Sky PG: Parental Guidance suggested
Sky 12: Suitable for viewers aged 12 years and over
Sky 15: Suitable for viewing by people of 15 years or over
Sky 18: Suitable for viewing by adults only
Text: film is subtitled on page 888 of Fastext
Widescreen: shown in cinema (letterbox) format

SKY PREMIER
PREMIUM CHANNEL

SKY MOVIEMAX
PREMIUM CHANNEL

SKY CINEMA
PREMIUM CHANNEL

FILMFOUR
ADD-ON CHANNEL

ITV2
ACCESS PACK

MORNING

6.00 AM

SKY PREMIER
6.00am Old Yeller
1957, rating Sky PG, 80 mins
7.30
Start the Revolution Without Me
Comedy. Widescreen *1970, rating Sky PG, 87 mins*
9.15 Fairy Tale: A True Story
Text *1997, rating Sky U, 94 mins*
11.00 One Fine Day
Text *1997, rating Sky PG, 104 mins*
1.00pm Driving Me Crazy
1991, rating Sky PG, 103 mins

SKY MOVIEMAX
6.20am Damnation Alley
1977, rating Sky PG, 87 mins
8.00 The Kid
Rod Steiger, Jeff Saumier
1997, rating Sky PG, 86 mins
10.00 Imminent Danger
1998, rating Sky PG, 89 mins
12noon The Comeback
Robert Urich, Chynna Phillips
1988, rating Sky PG, 90 mins
2.00pm Possums
Mac Davis, Greg Coolidge
Family drama about a small-town sports announcer on a local radio station who takes unusual action, creating fake match reports, to save the future of his favourite high school football team, the Possums. *1997, rating Sky U, 93 mins*

3.00 PM

SKY PREMIER
3.00 The Karate Kid III
Ralph Macchio, Pat Morita, Thomas Ian Griffith
Another adventure for the teenage Karate Kid. In this second sequel, he is abandoned by his friend and mentor and must face a vicious enemy on his own. Once again, the impetuous youngster learns some important lessons in life. *1989, rating Sky PG, 112 mins*

4.00 PM

SKY MOVIEMAX
4.00 Second Chances
Kelsey Mulrooney, Tom Amandes, Isabel Glassner
Family drama about a young girl's recuperation after a tragic accident in which her father dies and she is seriously injured. Traumatised by the incident and unable to walk without crutches, she becomes withdrawn. But then a stranded cowboy arrives. *1998, rating Sky PG, 103 mins*

SKY CINEMA
4.00pm
The Life and Adventures of Nicholas Nickleby
Derek Bond, Cedric Hardwicke, Stanley Holloway, Alfred Drayton
Dramatisation of Dickens's novel. A young teacher struggles to protect his family and make his way in the harsh, often unforgiving world of mid-Victorian England. *1947, rating Sky PG, 103 mins*

ITV2
4.00pm Giants
Spiders
Nigel Marvin travels the world in search of enormous spiders.
4.30 Mad about Pets
With John Noakes.

5.00 PM

SKY PREMIER
5.00
Fairy Tale: A True Story
Florence Hoath, Elizabeth Earl, Paul McGann, Harvey Keitel
Enchanting fantasy based on the true story of two little girls, whose photographs of fairies frolicking in Cottingley Glen captivated a generation. The images created by the girls captured the hearts of the nation. Text *1997, rating Sky U, 94 mins*

ITV2
5.00 Survival Special
Jaguar – Eater of Souls
A look at the secretive life of the jaguar and the bond between the mysterious creatures and an Amazonian tribe.

6.00 PM

SKY MOVIEMAX
6.00 Imminent Danger
Connie Sellecca, Matt McCoy, Alana Austin, Anthony DeFilippo
Action thriller. An expert wilderness guide takes her children on a rafting adventure so that they can get to know her new boyfriend. But as if the perils of the white water were not enough, they find themselves caught up in a hostage situation. *1998, rating Sky PG, 89 mins*

SKY CINEMA
6.00 Places in the Heart
Sally Field, John Malkovich, Danny Glover, Ed Harris
Oscar-winning drama. A woman is left alone to run a small farm during the Great Depression and bring up her young family. She is joined by an itinerant worker and a blind lodger, who not only help her out but also share the burden of responsibility she carries. *1984, rating Sky PG, 107 mins*

FILMFOUR
6.00pm Short Films
Two hours of the very best short films from around the world, featuring work from a variety of up-and-coming directors.

ITV2
6.00 Baywatch
Sun, sea and sand frolics with Mitch Buchannon's lifeguard patrol on California's glamorous Malibu Beach.
6.50 Feature

7.00 PM

SKY PREMIER
7.00 One Fine Day
Michelle Pfeiffer, George Clooney, Mae Whitman
Old-fashioned romantic comedy set in New York. A single-parent woman architect and a newspaper columnist, who takes custody of his daughter every other weekend, are thrown together for one day. Text *1997, rating Sky PG, 104 mins*
8.50 US Marshals
Tommy Lee Jones, Wesley Snipes, Robert Downey Jr
Sequel to *The Fugitive*. When a tow-truck driver is fingerprinted following an accident, he is found to be wanted for murder. He insists it is a case of mistaken identity, but manages to escape. The relentless US Marshal who hunts him starts to question the evidence. Text *1998, rating Sky 15, DS, 126 mins*

ITV2
7.00 NBA Action
Latest US basketball action.
7.30
Autosport International

8.00 PM

SKY MOVIEMAX
8.00 Senseless
Marlon Wayans, David Spade, Matthew Lillard, Rip Torn
Comedy for those who like their humour unsullied by subtlety. An economics graduate takes part in a drug trial which helps to develop supersenses. Text *1998, rating Sky 15, 89 mins*
9.30 Movie Babylon
Sue Perkins looks at the latest from the movie world.
10.00 Overnight Delivery
Reese Witherspoon, Paul Rudd
PREMIERE Romantic comedy. Two lovers live on opposite sides of America. When the man suspects his girlfriend of being unfaithful he sends her a letter damning her actions. Text *1996, rating Sky 15, 84 mins*
11.35
Chubby Goes Down Under
Roy 'Chubby' Brown
Live recording of the outrageous stand-up comic. Text *1998, rating Sky 18, 82 mins*
1.05am Out to Sea
Text *1997, rating Sky 12, 102 mins*
2.55 Private Parts
Text *1997, rating Sky 18, 105 mins*
4.45-6.30am Possums
1997, rating Sky U, 93 mins

SKY CINEMA
8.00 1941
Dan Aykroyd, Ned Beatty, John Belushi, Lorraine Gary
Comedy by Steven Spielberg set six days after the bombing of Pearl Harbor. This zany epic follows the outrageous adventures of a trouble-making group of American GIs who, between them, manage to destroy Hollywood. *1979, rating Sky PG, 114 mins*
10.00 Gumshoe
Albert Finney, Billie Whitelaw, Frank Finlay, Jane Rule
Mystery drama. A music hall performer and bingo-caller becomes a rather unorthodox private-eye when he finds a dead body in his apartment. Not having anything much better to do, he decides to investigate. *1971, rating Sky 15, 82 mins*
11.30 State of Grace
Sean Penn, Ed Harris, Gary Oldman, Robin Wright
A vivid and violent gangster yarn, set in New York's Hell's Kitchen. *1990, rating Sky 18, 128 mins*
1.45am 1941
1979, rating Sky PG, 114 mins
3.45-6.00am The Jolson Story
1946, rating Sky U, 124 mins

FILMFOUR
8.00 The Five Heartbeats
Robert Townsend, Michael Wright, Leon, Harry J Lennix
Absorbing musical comedy drama charting the ups and downs of members of a Harlem vocal quintet as they weather the turbulent Sixties – a decade of unprecedented changes, opportunities and challenges for US society as a whole. Text *1991, 116 mins*
10.00
A Fistful of Dollars
Clint Eastwood, Marianne Koch
Sergio Leone's seminal spaghetti Western. An unnamed man manipulates two gangs fighting to gain control of a small town for his own reasons – a fistful of dollars. *1964, 99 mins*
11.45 W.R. – Mysteries of the Organism
Mileana Dravic, Jagoda Kaloper
Political-sexual comedy. *1971, 80 mins*
1.15am La Madre Muerta
Karra Elejalde, Anna Alvarez
Spanish drama. *1993, 90 mins*
3.05-6.00am Fresh
Sean Nelson, Samuel L Jackson
A boy uses chess to learn about life. Text *1994, 109 mins*

ITV2
8.00 Classic Cars
8.30 The Big Blue
Water sports programme for fans of jet-skiing, water-skiing, motor-boating, sailing or surfing.
9.00 A Touch of Frost
David Jason is cast in a serious role as Detective Inspector Jack Frost, a policeman who goes his own way to resolve the serious crimes he investigates.

9.00 PM

10.00 PM

11.00 PM

SKY PREMIER
11.00 Movietalk
A weekly half-hour show hosted by Richard Jobson.
11.30 Hav Plenty
Chenoa Maxwell, Hill Harper
PREMIERE Romantic comedy. Text *1998, rating Sky 15, DS, 84 mins*
1.00am Smilla's Feeling for Snow
Julia Ormond, Gabriel Byrne
Text *1997, rating Sky 15, 116 mins*
3.05 Fierce Creatures
John Cleese, Jamie Lee Curtis
Text *1997, rating Sky 12, 89 mins*
4.40-6.05am Old Yeller
1957, rating Sky PG, 80 mins

ITV2
11.00 Coronation Street
Tonight's episode from ITV.
11.30 The Grimleys
Comedy drama series set in the Midlands in the 1970s. Stars Brian Conley.
12midnight The Red Lion
A frank expose of pub culture, revealing the bar-room antics and cellar secrets of the public house.
12.30am Videotech
The latest chart videos and news from the music world.
1.00 Supermarket Sweep
1.30-2.00am Planet Rock Profiles

12.00

NIGHT TIME

SKY box office

A movies on-demand service from Cable & Wireless

SKY BOX OFFICE 1 IS NO LONGER AVAILABLE ON THE CABLE & WIRELESS NETWORK

Sky Box Office 2
Channel 52
PRACTICAL MAGIC
Supernatural romance. Two sisters, from a family of witches, find that any man they fall in love with will die. They try to deal with this by living as normal a life as possible. Stars Sandra Bullock and Nicole Kidman. Text *1998, rating Sky 12, 99 mins*
PLAYS AT at 6.00am, 8.00am, 6.00pm, 8.00pm, 10.00pm, 12midnight, 2.00am, 4.00am

Sky Box Office 3
Channel 53
STAR TREK: INSURRECTION
Sci-fi adventure. The captain of the *Enterprise* defies the Federation when he uncovers a plot to drive out the population from a planet that holds the key to eternal youth. Stars Patrick Stewart. Text *1998, rating Sky PG, 98 mins*
PLAYS AT 6.00am, 8.00am, 10.00am, 12noon, 2.00pm, 4.00pm, 6.00pm, 8.00pm, 10.00pm, 12midnight, 2.00am, 4.00am

Sky Box Office 4
Channel 54
BULWORTH
Political satire. A senator tires of playing the political game and speaking in pointless soundbites. Having put out a hit on his own life, he starts to speak his mind with no thought for the political consequences of what he says. Stars Warren Beatty and Halle Berry. Text *1998, rating Sky 18, 103 mins*
PLAYS AT at 8.00pm, 10.00pm, 4.00am

See pages 18 and 19 for full details or tune into Channel 50 for full details and Terms and Conditions.
Customers with a Videoway set-top-box must view all events on Channel 50.

Friday 28 January

SKY ONE
ACTION/ SELECTION PACKS

7.00am Roswell Conspiracies
7.30 Starship Troopers
8.00 Pokémon
8.30 Pokémon
9.00 Divorce Court
9.30 Divorce Court
10.00 Jenny Jones
11.00 Hot Love
12noon Sally Jessy Raphael
1.00pm Divorce Court
1.30 Divorce Court
2.00 Jenny Jones

3.00 Hot Love
Find out what's hot and what's not in the world of love, relationships and sex. Hosted by Tracey Cox, one of Australia's youngest agony aunts.
4.00 Pokémon
Shell Shock
A new adventure for Ash and his friends.
4.30 Pokémon
Stage Fight
5.00 Star Trek: Voyager
Future's End – Part II
Sci-fi series. The crew must prevent a leading 20th-century industrialist from destroying the future. Text
6.00 The New Adventures of Superman
AKA Superman
A beautiful woman, who thinks Jimmy is Superman, is used to blackmail the man of steel. Text
7.00 The Simpsons
When Flanders Failed
Marge tells Homer that she admires Ned Flanders. Text
7.30 The Simpsons
Lost Our Lisa Text
8.00 Buffy the Vampire Slayer
Fear, Itself
On Hallowe'en, Buffy and her friends find themselves trapped inside a haunted frat house.
9.00 Angel
I Fall to Pieces
As Cordelia and Angel debate whether to charge for their services, Doyle receives another vision of a woman in distress.
10.00 FILM: Psycho III
Anthony Perkins, Diana Scarwid
After spending 22 years in prison, Norman Bates returns to run the motel. One day, a disturbed young woman arrives from a convent, and a nosy journalist appears to ask him some questions about his past. *1986*
11.45 Mel on Movies
Mel Gibson talks about his long and varied career.
12midnight Star Trek: Voyager
Future's End – Part II
Sci-fi series. The crew must prevent a leading 20th-century industrialist from destroying the future. Text
1.00am Picket Fences
Blue Christmas
Carter is devastated when his mother dies of a heart attack. Text
2.00-7.00am Long Play

UK GOLD
LIFESTYLE/ SELECTION PACKS

7.00am Crossroads
7.25 Dynasty
8.25 EastEnders
9.00 The Bill
9.30 The Bill
10.00 The House of Eliott
11.00 Knots Landing
11.55 Neighbours
12.25pm EastEnders
1.00 Lovejoy
2.00 Knots Landing
A New Family

3.00 The Bill
Strictly Personal
Beech is put under pressure.
3.30 The Bill
Day of Rest
Sunday is far from restful.
4.00 EastEnders
Mrs Hewitt continues to put pressure on Arthur.
4.35 Neighbours
Julie retaliates against Philip's search for Michael.
5.00 Dangerfield
Dangerfield is asked to supervise the examination of a man whose body was found in a field. It emerges that the dead man was a peeping tom.
6.00 The Good Life
Sweet and Sour Charity
Self-sufficiency sitcom. Tom and Barbara discover oil in Surbiton.
6.35 To the Manor Born
Audrey's hopes of regaining her position look like being dashed.
7.10 May to December
My Funny Valentine
It's Valentine's Day – but Alec and Zoe have split up.
7.45 Just Good Friends
Penny reluctantly accepts an invitation to dinner from her estranged husband.
8.20 Goodnight Sweetheart
In the Mood
9.00 One Foot in the Grave
Dramatic Fever
Margaret's mother manages to get stuck in the bath.
9.40 The Detectives
Fur Coat, No Knickers
10.20 Fawlty Towers
The Builders
Basil decides to have some structural alterations made.
10.55 The Bill
Strictly Personal
Beech is under pressure when a friend is accused of murder.
11.25 The Bill
Day of Rest
11.55 Red Dwarf
Kryten
Things are fine on board the crashed spaceship *Nova 5* – until *Red Dwarf* answers their call.
12.30am Red Dwarf
Better than Life
1.05 Dangerfield
2.00-2.40am Butterflies

LIVING
LIFESTYLE PACK

6.00am Through the Keyhole
6.30 Can't Cook, Won't Cook
7.00 Tiny Living
9.00 Forgive or Forget
9.50 The Jerry Springer Show
10.40 Feature
11.30 Maury Povich
12.20pm Soldier, Soldier
1.20 Home and Away
1.50 Plastic Fantastic
2.20 Forgive or Forget
Mother Love attempts to solve more relationship difficulties.

3.10 Maury Povich
Compelling and personal talk show dealing with emotional conflicts, hosted by veteran journalist Maury Povich.
4.00 The Look
The ultimate guide to what's in and what's not – from movies to fashion, music to megastars.
4.30 Home and Away
Australian soap opera.
5.00 Judge Judy
Judy Sheindlin presides over a series of real-life cases.
5.30 Ready, Steady, Cook
Two top chefs compete against the clock to create exciting meals.
6.10 The Jerry Springer Show
Outrageous American talk show in which Jerry Springer and his guests attempt to resolve a range of problems.
7.00 Fame LA
Drama series about young show-business hopefuls in Los Angeles. Starring Suzanne Carson, William R Moses, Christian Kane and Andy Milder.
8.00 Ally McBeal
American comedy drama series about a daydreaming young lawyer who is more confident in the courtroom than in the dating game. Stars Calista Flockhart.
9.00 Profiler
Suspense thriller series about Dr Sam Waters, a brilliant forensic psychologist with a gift for understanding the criminal mind. Stars Ally Walker.
10.00 FILM: Writer's Block
Morgan Fairchild, Michael Praed, Cheryl Anderson, Douglas Rowe
Thriller. A whodunnit writer decides to make a break from her career by killing off her principal character. This bold decision has bizarre and tragic consequences when her creations appear to have come to life. *1991*
11.50-12midnight Sex Bites

CABLE CHECK
Some of the channels listed may not be available in your area

GRANADA PLUS
ACTION PACK

6.00am Upstairs Downstairs 7.00 Plus on Plus 7.30 Mind Your Language 8.00 Jokers Wild 8.30 Terry and June 9.00 Coronation Street Text 9.30 Emmerdale Text 10.00 Upstairs Downstairs 11.00 The Avengers 12noon Classic Coronation Street Text 12.30pm Emmerdale Text 1.00 Robin's Nest 1.30 Mind Your Language 2.00 Cagney and Lacey

3.00 Minder
I'll Never Forget Whats'ername
Arthur is determined his team will defeat their old rivals at a pub quiz night. Unfortunately his star performer is an escaped convict.
4.00 Kojak
Deliver Us Some Evil
A small-time thief, hoping to escape to South America, gets pressured into setting up a multi-million dollar robbery.
5.00 The Avengers
The Curious Case of the Countless Cues
Steed's friend is framed for the theft of a priceless painting. With Linda Thorson.
6.00 Emmerdale
Lorraine reaps the benefits of her artistic skills. Text
6.30 Classic Coronation Street
Ivy and Vera win at Bingo. Text
7.00 Robin's Nest
Just Desserts
Nicholls gets his fingers burned.
7.30 Home to Roost
Success Story
Henry's brother appears.
8.00 Minder
No Way to Treat a Daley
The chance acquisition of a giant balloon introduces Arthur to the lucrative world of aerial advertising. With George Cole.
9.00 Kojak
Eighteen Hours of Fear
A businessman unwittingly gets involved with a beautiful but corrupt woman.
10.00-11.00pm Taggart
Hostile Witness – Part III

GRANADA MEN & MOTORS
ACTION PACK

11.00pm Garry Bushell Reveals All
Weekly panel show.
11.30 The G Spot
Hosted by Terry Christian and glamour model Dillon.
12midnight Strippers
Fly-on-the-wall series which focuses on the world of lap dancing and stripping across the UK.
12.30am Jo Guest in Jamaica
Raunchy travel show filmed at the Hedonism II resort in Jamaica.
1.00 E! Wild On...
The Sunset Strip
1.50-2.00am Crash of the Titans

DISNEY CHANNEL
ADD-ON/ PREMIUM CHANNEL

6.00am Gummi Bears 6.30 Jungle Cubs 7.00 Mickey Mouseworks 7.30 Hercules 8.00 101 Dalmatians 8.30 Goof Troop 9.00 Pooh 9.15 Music Time 9.20 Rolie Polie Olie 9.30 Bear 9.55 Art Play 10.00 PB and J Otter 10.15 Bite Size 10.30 Classic Toons 10.35 Circle Time 10.40 Rolie Olie 10.55 Spot 11.00 Out of the Box 11.30 Pooh 11.45 Music Time 11.50 Rolie Olie 12noon Bear 12.25pm Art Play 12.30 PB and J Otter 12.45 Bite Size 1.00 Toons 1.05 Circle Time 1.10 Rolie Olie 1.20 Spot 1.30 Out of the Box 2.00 Jungle Cubs 2.30 Quack Pack

3.00 The Little Mermaid
The undersea adventures of the beautiful mermaid Ariel. Text
3.30 Classic Toons
3.40 Art Attack
With Neil Buchanan. Text
4.00 Sabrina
When Sabrina's around there's always trouble brewing. Text
4.30 Hercules: The TV Show
Hercules and the Jilt Trip Text
5.00 Recess
Animated series from the creators of *Rugrats*.
5.30 My Best Friend is an Alien
Extraterrestrial antics.
6.00 Smart Guy
Pilot
TJ is happy to learn he's going to skip six grades. Text
6.30 Boy Meets World
My Baby Valentine Text
7.00 FILM: Honey, I Shrunk the Kids
Rick Moranis, Matt Frewer
Comedy. The children of an eccentric inventor are accidentally shrunk by his latest invention – and find themselves in a wilderness that used to be their back yard. *1989* Text
8.30 Honey, I Shrunk the Kids: The TV Show
Honey, It's Quarkzilla
The Szalinski's pooch turns into a 50 foot Quarkzilla. Text
9.10 So Weird
Scary stuff. Text
9.35 Dinosaurs
Jurassic larks. Text
10.00 Home Improvement
10.30 The Wonder Years
11.00 Touched by an Angel Text
11.50-12midnight Toons

THE BOX
MUSIC & GAMES PACK

Interactive music channel which allows the viewer to select videos of their choice 24-hours-a-day, seven-days-a-week. Also includes BOXFresh – latest videos available; BOXTalk – unique interviews with artists/bands; Breakin' Out of THE BOX – videos tipped for the top. Plus weekly competitions.

FRIDAY CONTINUES OVERLEAF...

6.00 AM MORNING
3.00 PM
4.00 PM
5.00 PM
6.00 PM
7.00 PM
8.00 PM
9.00 PM
10.00 PM
11.00 PM
12.00 NIGHT TIME

CABLE CHOICE

FILM
A Fistful of Dollars
FilmFour 10.00pm
It wasn't the first sagebrush saga to originate from Europe, but Sergio Leone's grungy, stylishly shot reworking of the Japanese classic *Yojimbo* spawned a new genre, the spaghetti Western, and its influence can still be felt 36 years after it was originally released.

GENERAL
Fawlty Towers
UK Gold 10.20pm
Another chance to tune into one of the funniest British television series ever, with John Cleese as the permanently irritated Torquay hotel proprietor. Tonight Basil (Cleese) calls in dodgy builders to make structural alterations to the hotel, with disastrous consequences.

ADVERTISEMENT
UK STYLE

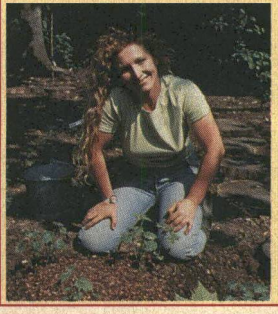

CHARLIE'S GARDEN ARMY 9.00PM
New and exclusive to UK Style, Ground Force goddess Charlie Dimmock teams up with local volunteers to transform neglected plots into neighbourhood garden projects that the whole community can enjoy.

Friday 28 January

	EUROSPORT NEWS & SPORT/ SELECTION PACKS	SKY SPORTS 1 PREMIUM CHANNEL	SKY SPORTS 2 PREMIUM CHANNEL	SKY SPORTS 3 PREMIUM CHANNEL	SCI-FI ACTION PACK	MTV MUSIC & GAMES PACK
6.00 AM	**7.30am Olympic Magazine** **8.00** **Snowboard: FIS World Cup** Action from Grächen in Switzerland. **8.30** **Ski Jumping: World Cup** Action from Hakuba, Japan. **10.00** **Tennis: Australian Open** Highlights from the men's semi-finals.	**6.45am Sky Sports Centre** **7.00 Euro Tour Golf: Heineken Classic** **10.00 Racing News** **10.30 The Rugby Club** **11.30 What a Weekend** **12noon Aerobics Oz Style** **12.30pm** **Football League Review** **1.00 Euro Tour Golf: Heineken Classic** Another chance to catch the best of the action from Perth, Western Australia as Jarrod Moseley defends his Heineken Classic title. The inexperienced Moseley held off the likes of Ernie Els to win his first title last year.	**7.00am Aerobics Oz Style** **7.30 Sky Sports Centre** **7.45 Racing News** **8.15 FIFA TV** **8.45 Sky Sports Centre** **9.00 Tight Lines** **10.00 Spanish Football** *Repeat from Thursday* **12noon International Cricket: Zimbabwe v England – LIVE** The triangular one-day international series hots up as Zimbabwe and England lock horns for the first time. England must be glad to see the back of South Africa, if only for a short while, as the one-day matches start.	**12noon FIFA TV** The show that aims to examine and challenge the current philosophies of the game of football, focusing upon aspects such as youth development and the lives of high profile stars. **12.30pm Snooker: Regal Welsh Open – LIVE** Third day coverage from the Cardiff International Arena. The first round winners start meeting at this stage. Expect defending Champion Mark Williams to have safely negotiated that first difficult hurdle and be involved as the tournament continues.	**8.00am Buck Rogers in the 25th Century** **9.00 Land of the Giants** **10.00 Lost in Space** **11.00** **The Six Million Dollar Man** **12noon Babylon 5** **1.00pm Quantum Leap** *Play it Again Seymour* **2.00 Buck Rogers in the 25th Century** *Journey to the Oasis – Part II*	**6.00am Mad 4 Hits** **9.00 Bytesize MTV** All the best bits of MTV from around the globe. **11.00 brand:new** **12noon Mad 4 Hits** More top hits and chart-busters from the MTV library. **2.00pm MTV Dance Floor Chart Show** June Sarpong presents the hottest UK dance floor fillers.
3.00 PM	**3.00pm** **Football: African Nations' Cup – LIVE** Action from the Group Four encounter between co-hosts Nigeria and the Republic of Congo.				**3.00 Alfred Hitchcock Presents** *Prisoners* **3.30 Alfred Hitchcock Presents** *Four O'Clock*	**3.00 Bytesize MTV** A fast-cut window onto the world of music television, featuring all the best bits from global MTV output.
4.00 PM		**4.00** **Trans World Sport** *Trans World Sport* reports on every sport there is, from touring cars to the refined art of fencing.	**4.00pm** **International Cricket** Opening session action from Newlands. **4.30 International Cricket: Zimbabwe v England – LIVE** Further action from Cape Town as England lock horns with Zimbabwe. David Gower presents the ball-by-ball coverage.	**4.00 Football League Review** All the recent Nationwide league action. **4.30 Table Tennis: Grand Finals** Fast and furious action from Australia.	**4.00** **Land of the Giants** *Panic* The Earth people discover opportunity to return home by means of a transporter.	**4.00 Select MTV** Viewers make MTV their personal jukebox. Call the special number, pick your favourite video from the on-screen menu, and MTV will do the rest.
5.00 PM	**5.00** **Skiing: World Cup** Action from Innsbruck. **5.30 Football: African Nations' Cup – LIVE** Coverage of the Group Three encounter between champions Egypt and Senegal in Kano, Nigeria.	**5.00 Futbol Mundial** A global view of the world's favourite game. **5.30 What a Weekend** A look at the very best of the weekend's action.		**5.30** **Big Blue Watersports** A round-up of the latest aquatic antics.	**5.00 Lost in Space** *The Golden Man* Penny becomes involved in a war between the leaders of two alien civilisations.	
6.00 PM		**6.00** **Sky Sports Centre** The latest from the world of sport, presented by Matthew Lorenzo and Kirsty Gallagher.		**6.00** **Americas Cup 2000: Challenger Finals** Race three action from New Zealand as two crews battle it out on the ocean.	**6.00 The Six Million Dollar Man** *The Bionic Boy – Part II* Rudy Wells develops a device which may restore paralysed limbs.	**6.00 News Weekend Edition** **6.30 UK Singled Out** Outrageous dating show where the lucky few pick a date from the audience.
7.00 PM	**7.30 Luge: World Cup** Coverage from Innsbruk. **7.45 Football: African Nations' Cup – LIVE**	**7.00 Euro Tour Golf: Heineken Classic** Day two highlights from the prestigious Heineken Classic, held at the magnificent Vines Resort Club in Perth, Western Australia.		**7.00 Nationwide League: First Division – Charlton v Fulham – LIVE** The Valley plays host to another cracking	**7.00 Quantum Leap** *Play it Again Seymour* Sam leaps into the mean streets down which a man must go with a face like Humphrey Bogart's.	**7.00 Mad 4 Hits** Another 60 minutes packed with top hits and chart-busters from MTV's extensive library.
8.00 PM	Coverage of the Group One encounter between Cameroon and Ivory Coast in Accra, Ghana.		**8.30 Gillette World Sport Special** David Jensen presents a comprehensive report on alternative sports.	Nationwide Division One fixture tonight. Ambitious Fulham travel east to face Charlton Athletic in a must-win London derby. Both teams have real ambitions of playing in the Premier League. When the two teams met at Craven Cottage in August it ended 2-1 to Fulham. Marcus Buckland presents.	**8.00 Cybernet** What's new and hot in the world of computer games. **8.30 Fantasy Island** *Dying to Dance* A horror writer looks for answers to his questions about the afterlife. **9.30 The Hunger** *The Secret of the Shih Tan* A young chef is shown an ancient cookbook.	**8.00 MTV Dance Floor Chart Show** MTV's resident dance music expert June Sarpong counts down the hottest UK dance floor fillers.
9.00 PM	**9.45 Football: African Nations' Cup** Highlights of the latest matches in the tournament.	**9.00** **Hold the Back Page** Brian Woolnough and other top journalists cast an analytical eye over the week's sports headlines.	**9.00 Ford Golf USA: Phoenix Open – LIVE** Coverage from Scottsdale's TPC on the second day of the tournament. The defending champion is Rocco Mediate and with prizes totalling $3.2 million on offer the Floridan will have reason to hope that history repeats itself.			**9.00 News Weekend Edition** Latest news and gossip. **9.30 Celebrity Death Match** Claymation conflicts.
10.00 PM	**10.00 Sportscentre** **10.15 Tennis: Australian Open** Highlights from Melbourne.	**10.00 World Wrestling Federation – Raw** Jim Ross, Kevin Kelly and Michael Cole report on the latest action and adventure from the World Wrestling Federation circuit. With classic matches and celebrity guests.		**10.00-12midnight Snooker: Regal Welsh Open** Cverage from the Regal Welsh Open. Mark Williams is defending his title at the Cardiff International Arena.	**10.00** **FILM: Christine** *Keith Gordon, John Stockwell, Alexandra Paul* Horror. A high-school kid spends time restoring a Fifties car and discovers that it has a life of its own. His friends notice that his own personality slowly begins to change to match the car's. *1983*	**10.00 The Real World Hawaii** Documentary series. **10.30 Downtown** Animated take on urban slacker life.
11.00 PM	**11.15 Boxing** Coverage from a top-class international bout.		**11.00 Euro Tour Golf: Heineken Classic** Day two highlights from the prestigious Heineken Classic in Perth, Australia. *Repeat from Sky Sports 1*			**11.00 Total Request** The show whose contents is decided by viewers – 60 minutes of the most requested tracks.
12.00 NIGHT TIME	**12.15am-12.30am Sportscentre**	**12midnight Sky Sports Centre 1.00am Nationwide League: First Division – Charlton v Fulham 2.30 Hold the Back Page 3.30 WWF – Raw 5.30-6.00am Big Blue Watersports**	**1.00am Table Tennis: Grand Finals – Sydney, Australia 2.00 Big Blue Watersports 2.30 Sky Sports Centre 3.30 Moto Plus 4.00 Gillette World Sport Special 4.30-6.00am Nationwide League: First Division – Charlton v Fulham**		**12midnight FILM: Death Train** *Savina Gersak, Sarah Conway Ciminera* A group of students are lured to a Serbian village. *1979* **2.00am Cybernet** **2.30 100 Years of Horror** **3.00-4.00am Babylon 5**	**12midnight Partyzone** Club culture show. **1.00am The Real World Hawaii** **1.30 Downtown** **2.00 Club Mix** **3.00 MTV Megamix** **4.00 Partyzone** **5.00-6.00am Night Videos**

LIVE NATIONWIDE LEAGUE: CHARLTON V FULHAM SKY SPORTS 3 7.00PM

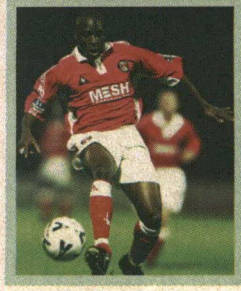

This is one First Division London derby that has never been linked to Premier League football before – high-flying Charlton and multi-million pounders Fulham get it on at The Valley tonight and promotion is definitely in both their sights. Charlton won friends but too few games in their recent spell in the top flight and now rely on players like midfield man Shaun Newton (pictured, left). Fulham, meanwhile, have money, experienced players and lots of goal scorers including Barry Hayles (pictured, right).

PLAYBOY TV/ ADULT CHANNEL ADD-ON CHANNEL	TELEVISION X ADD-ON CHANNEL
10.00pm Freeview 10.05 FILM: Sheer Passion 12midnight Freeview 12.10 Dr Anna's Millennium Fever 12.35 Wanna Be a Porn Star? 1.05 Adult Feature 1.20 FILM: Lingerie Party 2.35 Girl Hunt 2.55-4.00am First Time Ever	**12midnight The Ten Minute Preview 12.10am Stripper of the Year 12.20 Omar 12.45 FILM: Boogerman's Odd Little Bash 1.00 The Five Minute Freeview 1.05 FILM continues 2.00 The Five Minute Freeview 2.05 Adult Feature 2.30 FILM: Arizona Gold 3.40-4.00am Sex Profiles**
Adult Nightview is now available as a TV on-demand service between 10.00pm and 4.00am at £3.95. See channel 50 for details	Adult Nightview is now available as a TV on-demand service between 12midnight and 4.00am at £3.95. See channel 50 for details

VH1
MUSIC & GAMES PACK

6.00am Power Breakfast
8.00 Pop-Up Video
9.00 VH1 Upbeat
12noon Musical Star Signs
1.00pm Greatest Hits of... REM
1.30 Pop-Up Video
2.00 Jukebox
Track after track, hit after hit after hit, video after video after video – they just keep on coming.

4.00 VH1 to One: Tina Turner
The pensionable Queen of Rock is interviewed.
4.30 VH1 to One: The Eurythmics
5.00 The Millennium Classic Years
Paul King takes another trip down musical memory lane as the countdown continues.
6.00 Something for the Weekend
Music, chat and top guests as well as a preview of the forthcoming weekend, with Gideon and Jules.
7.00 Emma
Emma 'Baby Spice' Bunton introduces some of the biggest hits of the last 20 years.
8.00 Ed Sullivan's Rock'n'Roll Classics
8.30 The Best of Live at VH1
Some of the best moments from VH1's live shows.
9.00 Behind the Music: R.E.M.
VH1 chats to all the players in the REM story, giving the fullest picture yet of the enduring US band.
10.00 Storytellers – Culture Club
Recorded in May last year, tonight's show features remarkable live versions of all their big hits.
11.00 The Beautiful South at V99
The British popsters on top live form in Chelmsford.
11.30 The Best of Live at VH1
12midnight The Friday Rock Show
1.00am Behind the Music: Alice Cooper
NEW A profile of the notorious US 'shock rocker', brought up as the son of a preacher.
2.00 VH1 Spice
3.00-6.00am VH1 Late Shift

ANIMAL PLANET
WORLD PACK

12noon Crocodile Hunter
Travelling the Dingo Fence
12.30pm Crocodile Hunter
Wild in the USA
1.00 Emergency Vets
The vets treat a Labrador puppy with hip displacement.
1.30 Pet Rescue
2.00 Harry's Practice
The work of a Tasmanian vet.
2.30 Zoo Story
Join the staff at London Zoo.
3.00 Going Wild with Jeff Corwin
Australia – Queensland
3.30 Croc Files
Steve and Terri check out some deadly snakes.
4.00 Croc Files
Steve and Terri tend to some injured animals.
4.30 The Aquanauts
Excavating a mystery wreck and helping sea turtles.
5.00 Emergency Vets
Two dogs require urgent treatment.
5.30 Zoo Chronicles
Marcus the baby giraffe undergoes an operation.
6.00 Crocodile Hunter
Outlaws of the Outback
Animals that have escaped into the bush become environmental menaces – and, worse still, killers.
7.00 Ways of the Wild
Tooth and Claw
A look at how creatures eat, from the strong teeth of the hyena to the intricate mouthparts of the mosquito.
8.00 Emergency Vets
Puppies are rushed in with unexplained seizures.
8.30 Emergency Vets
A puppy hurts his tail, and a pig has painful joints.
9.00 Death of a Bison Bull
Chronicling the struggle for life by a herd of bison in the Lamar Valley in Yellowstone, USA.
10.00 Wild Rescues
Stories of human and animal courage.
10.30 Wild Rescues
Stories of human and animal courage.
11.00 Emergency Vets
More stories from the dedicated Denver Vets.
11.30-12midnight Emergency Vets
More from the Denver vets.

CARLTON FOOD NETWORK
LIFESTYLE PACK

9.00am Network Daily 9.30 Coxon's Kitchen College 10.00 Caribbean Kitchen 10.30 Tessa's Tastebuds 11.00 Flash in the Pan 11.30 Jenny Bristow Cooking in the Kitchen 12noon Network Daily 12.30pm United Tastes of America 1.00 Coxon's Kitchen College 1.30 French Lunch 2.00 Perfect Pasta 2.30 Network Daily 3.00 In Season 3.30 Winter Nosh
With Nick and Mick Nosh.
4.00 Newman Meets...
4.30-5.00pm Peter Gordon's Pacific Food
Australia

CARLTON SELECT
LIFESTYLE PACK

5.00pm Pull the Other One
Celebrity gameshow.
5.30 The Upper Hand
First Date
Charlie asks Caroline out.
6.00 I Spy
The Spy Business
Sixties drama series about a pair of laid-back US espionage agents. Stars Robert Culp and Bill Cosby.
7.00 Moonlighting
Maddie Hayes Gets Married
A bridal shower, a bachelor party and a wedding set off the fireworks for the pair.
8.00 Boon
Jack of All Tradesmen
A large cash payment provides Ken with sufficient incentive to track down the missing Mahoney Brothers.
9.00 Sharpe
Sharpe's Enemy
When a beautiful noblewoman is taken hostage by a group of deserters, Sharpe is sent with the ransom. However, the chief kidnapper turns out to be an old enemy, and it soon transpires that Sharpe has been tricked and the ransom doubled.
11.00 Hill Street Blues
City of Refuse
US police series. Hill and Renko have to help out during a sanitation strike.
12midnight Get Smart
The Not So Great Escape
Smart and the chief have been captured by KAOS.
12.30am Gridlock
Fast-paced gameshow.
1.00-2.00am Tanamera
John gets Julie out alive but Tim does not survive.

UK STYLE
LIFESTYLE PACK

7.00am Holiday on a Shoestring 7.30 Looking Good 8.00 Voyage 8.30 Collectors' Lot 9.00 Ready, Steady, Cook 9.30 Can't Cook, Won't Cook 10.00 Good Living 10.30 Change That 11.00 Changing Rooms 11.30 The Antiques Show 12noon Real Rooms 12.30pm Collectors' Lot 1.00 Ainsley's Meals in Minutes 1.30 Ready, Steady, Cook 2.00 Good Living 2.30 The Flower Show
3.00 The Green Room
Helping city dwellers make the most of tiny gardens.
3.30 Gardening from Scratch
Show for novice gardeners.
4.00 Around the World in 90 Days
Take the cruise of a lifetime.
4.30 Holiday in Style
UK Style's *Travel Zone* presents an exclusive, extended version of BBC1's popular show *Holiday*.
5.30 Antiques Roadshow
Hugh Scully and the team invite members of the public to bring along their treasured antiques for examination and valuing.
6.30 Real Rooms
Expert decorators transform rooms in need of a revamp.
7.00 Can't Cook, Won't Cook
Cookery challenge show.
7.30 Collectors' Lot
Popular series about all things collectable.
8.00 Change That
Interior design roadshow.
8.30 House in Spain
See what it takes to realise the dream of renovating a property in Spain.
9.00 Charlie's Garden Army
Volunteers help transform wasteland into gardens.
9.30 Changing Rooms
Interior design challenge.
10.00 Antiques Watch
Unusual collections, curios and artefacts explored.
10.30 Real Rooms
Expert decorators revamp viewers' rooms.
11.00 How Does Your Garden Grow?
A panel of top gardeners deal with horticultural questions and offer viewers individual advice.
12midnight Garden Magic
Toby Buckland and Lisa Davis offer instant solutions to gardening dilemmas.
12.30am-1.00am Learn to Garden with Stefan Buczacki
Lessons in basic gardening skills for the novice.

UK HORIZONS
WORLD/ ACCESS PACKS

7.00am The Marriage 7.50 Lion Country 8.20 Esther 8.50 Sea Trek 9.20 Hell Fighters of Kuwait 10.15 The Marriage 11.15 Tomorrow's World Plus 12.15pm Esther 12.45 City Hospital 1.45 Disaster 2.15 Moving People 2.45 999
Michael Buerk presents more extraordinary true tales of heroic rescues.
3.45 Lion Country
Paul Heiney presents a behind-the-scenes look at Longleat House.
4.20 Vets in Practice
Emma waits to hear if she has got her dream job, and Joe treats an injured fox.
4.50 Doctors at Large
Back on Trial
Fey's career has stalled.
5.25 Airport
A VIP charter flight to Hong Kong is delayed.
5.55 City Hospital
Documentary series in which Gaby Roslin reports on the triumphs and trials of patients and staff at Southampton General.
6.55 Chopper Coppers
November-Whisky-One
North Wales police pursue teenage joyriders.
7.30 Mysteries with Carol Vorderman
Real-life mystery stories.
8.00 Vets in Practice
Emma waits to hear if she has got her dream job.
8.30 Doctors at Large
Back on Trial
Fey's career has stalled.
9.00 Airport
A VIP charter flight to Hong Kong is delayed.
9.30 Football Wives
Documentary about the wives of some of Britain's top soccer stars and how they deal with the media.
10.30 Chopper Coppers
November-Whisky-One
Police pursue joyriders.
11.00 Top Gear GTi
Motoring magazine.
12midnight The Clampers
12.30am-1.00am The Clampers

UK PLAY:
1.00am Footage and Mouth 2.00 Fun Lovin' Criminals 2.55 Jamiroquai 3.25 Hey DJ 4.25 Camberwick Green 4.45 Podge and Rodge 4.55 The Sound of Disco 6.00 The Sound of Play 6.15 Footage and Mouth 6.30-7.00am TOTP Plus

'In Season' sees Thane Prince search for fresh food. Carlton Food Network 3.00pm

CABLE CHECK
Some of the channels listed may not be available in your area

NATIONAL GEOGRAPHIC CHANNEL
FAMILY PACK

7.00pm Explorer's Journal
Hunter and the Hunted
From runners to divers, discover what makes the world's top sportsmen tick.
8.00 Shimshall
Can this remote village in Pakistan continue to survive, caught between the beautiful mountains and a new highway?
9.00 Mustang Man
See how Bryan Neubert, a real-life horse whisperer, has developed a unique way of taming mustangs to help preserve the species.
10.00 The Paths of Genius
Is a genius someone with great all-round intellectual ability or a person of rare brilliance in a given field?
11.00 Explorer's Journal
Into the Light
Ruth England discovers how two artists use their surroundings as inspiration.
12midnight-1.00am Kidnapped by UFOs?
In recent years, thousands of Americans have come forward with reports of late-night abductions by alien creatures. What lies behind all these stories?

6.00 AM MORNING
3.00 PM
4.00 PM
5.00 PM
6.00 PM
7.00 PM
8.00 PM
9.00 PM
10.00 PM
11.00 PM
12.00 NIGHT TIME

CHALLENGE TV
MUSIC & GAMES PACK

5.00pm Cross Wits
5.30 100%
6.00 Family Fortunes
6.30 Catchphrase
7.00 Sale of the Century
7.30 The Krypton Factor
A series of physical and mental challenges.
8.00 The Crystal Maze
9.00 Stars in Their Eyes
9.30 Move On Up
10.00 Family Fortunes
10.30 Candid Camera
11.00 Celebrity TV Bloopers
12midnight Don't Feed the Gondolas
12.30am The Cooler
1.00 3-2-1
2.00 Love at First Sight
2.30 Studs
3.00 Simply Irresistible
3.30 The Krypton Factor
4.00 Who's Sorry Now?
4.30 100%
5.00-6.00am Shopping with Screenshop

DISCOVERY HOME & LEISURE
WORLD PACK

6.00am The Joy of Painting 6.30 Garden Party 7.00 The Great Gardening Plot 7.30 Hammer It Home 8.00 Doorstep DIY 8.30 Our House Down Under 8.55 The Joy of Painting 9.30 Simply Painting 10.00 Garden Party 10.30 The Great Gardening Plot 11.00 The Diceman USA 11.29 The Home and Leisure House
11.30 Wood Wizard
12noon Hometime
12.30pm Hometime
1.00 Two's Country 1.30 Home Again with Bob Vila
2.00 Our House 2.30 The New Yankee Workshop
3.00 This Old House with Steve and Norm
3.30-4.00pm Total Fishing with Matt Hayes

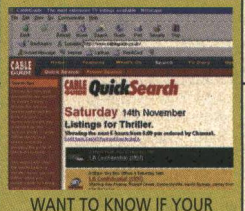

WANT TO KNOW IF YOUR FAVOURITE SOAPS ARE ON THIS MONTH? OUR ONLINE TV LISTINGS GUIDE WILL TELL YOU!
http://www.cableguide.co.uk

GMTV 2
ACCESS PACK

GMTV2 offers pre-school and lifestyle shows between 6.00am and 9.25am.
Weekdays: The *Newshour* from 6.00am to 7.00am followed by children's programming.
Saturdays: The best of the week and programmes for children.
Sundays: Children's shows plus a round-up of the week's news in *The Review*.

Friday 28 January

MORNING

6.00 AM

CABLE CHECK
Some of the channels listed may not be available in your area

DISCOVERY
WORLD PACK

3.00 PM

4.00pm Rex Hunt Fishing Adventures
Rex travels to the northern tip of Australia for some beach fishing.
4.30 Discovery Today
5.00 Time Team
The Guerilla
Base of the King
The team travels to Somerset to uncover some archaeological history.
6.00 Snow Coaches
A look at some giant off-road, all-terrain vehicles, built to help man explore once inaccessible regions of the world.
7.00 Confessions of...
Sailboat
The trials and tribulations of two groups of beginners.
7.30 Discovery Today
Presented by Steve Knight.
8.00 Time Team
Richmond
Tony Robinson and his fellow diggers descend on a croquet lawn at Trumpeters House, Surrey.
9.00 Time Team
Greylake
The team travels to the Somerset levels in search of a 4000-year-old wooden trackway.
10.00 Time Team
Orkney
The team travels to the Orkney Island of Sanday to investigate some mounds of Viking origin.
11.00
Extreme Machines
Ice Master
A profile of machines designed to operate in frozen conditions.
12midnight
Forensic Detectives
Natural Witness
Series exploring three murder cases in which natural clues were vital in the investigations.
1.00am Discovery Today
1.30-2.00am Diving School
Documentary series.

4.00 PM

5.00 PM

6.00 PM

7.00 PM

8.00 PM

9.00 PM

10.00 PM

11.00 PM

12.00

NIGHT TIME

CARTOON NETWORK
FAMILY PACK

5.00am Fruitties 5.30 Blinky Bill 6.00 Tidings 6.30 Flying Rhino Junior High 7.00 Sylvester and Tweety Mysteries 7.30 Dexter's Laboratory 8.00 Looney Tunes 8.30 The Smurfs 9.00 Tiny Toons 9.30 Tom and Jerry Kids 10.00 Blinky Bill 10.30 Tabaluga 11.00 Tidings 11.30 Tom and Jerry 12noon Looney Tunes 12.30pm Droopy and Barney Bear 1.00 Pinky and the Brain 1.30 Animaniacs 2.00 2 Stupid Dogs 2.30 The Addams Family

3.00 Flying Rhino Junior High
3.30 Dexter's Laboratory
Chemical chaos with the bedroom professor.
4.00 Cartoon Cartoon Fridays
Three hours of the best 'toons from Cartoon Network. With all your favourites, such as *Johnny Bravo, Dexter's Laboratory* and *I Am Weasel.*

7.00 Tom and Jerry
7.15 Looney Tunes
7.30 Scooby-Doo
8.00 Pinky and the Brain
8.30-9.00pm Superman

TNT
FAMILY PACK

9.00pm WCW Nitro
The latest WCW wrestling action from the US.

12midnight-1.00am The Dukes of Hazzard

CARTOON NETWORK:
1.00am Flying Rhino Junior High 1.30 Magic Roundabout 2.00 The Tidings 2.30 Tabaluga 3.00 The Fruitties 3.30 Blinky Bill 4.00 Magic Roundabout 4.30-5.00am Tabaluga

NICKELODEON
FAMILY PACK

7.00am The Three Friends... & Jerry 7.30 Kenan & Kel 8.00 SpongeBob Square Pants 8.30 Rugrats 9.00 Thomas 9.30 Blue's Clues 10.00 Magic School Bus 10.30 Papa Beaver 11.00 Babar 11.30 Arthur 12noon Thomas 12.30pm Blue's Clues 1.00 Rugrats 1.30 Noah's Island 2.00 Anthony Ant 2.30 Muppet Babies

3.00 Doug
The animated antics of a daydreamer and his dog.
3.30 Hey Arnold!
The adventures of the boy with an odd-shaped head.
4.00 Rugrats
Fun with the over-imaginative toddlers.
4.30 SpongeBob Square Pants
Animated adventures.
5.00 Two of a Kind
Comedy with twin sisters, Mary-Kate and Ashley.
5.30 Sister Sister
6.00 Sabrina the Teenage Witch
6.30-7.00pm Kenan & Kel

PARAMOUNT COMEDY CHANNEL
FAMILY PACK

7.00pm Student Bodies
High school comedy.
7.30 Desmond's
8.00 Dharma and Greg
Daughter of the Bride of Finkelstein
8.30 Just Shoot Me
Lies and Dolls
9.00 Married with Children
For Whom the Bells Toll
9.30 Spin City
My Life is a Soap Opera
Mike begins dating Lisa.
10.00 FILM: Meatballs
Bill Murray, Harvey Atkin, Kate Lynch, Russ Banham
Comedy. A summer camp team leader enables his group to win the sports competition for the first time with an inspiring and hilarious speech. *1979*
11.45 Cheers
Affairs of the Heart
American sitcom.
12.15am Cheers 12.45 Encore Encore 1.15 Still in Bed with MeDinner 1.45 Rex the Runt 2.00 Mork and Mindy 2.30 Nurses 3.00 It's Garry Shandling's Show 3.30-4.00am Abbott and Costello

FOX KIDS
FAMILY PACK

6.00am BeetleBorgs Metallix 6.30 Spiderman 7.00 Monster Rancher 7.25 Oggy 7.30 Dennis and Gnasher 8.00 Mystic Knights of Tir Na Nog 8.25 Hero Turtles 8.50 Fantastic Four 9.15 Hulk 9.40 Masked Rider 10.05 X-Men 10.30 Casper 10.55 Eek the Cat 11.05 Walter Melon 11.30 Inspector Gadget 11.55 Sam and Max 12.05pm Spy Dogs 12.30 Donkey Kong 1.00 Oggy 1.25 Turtles 1.55 Fantastic Four 2.20 Hulk 2.45 Masked Rider

3.10 X-Men
Human vs mutant conflict.
3.29 X-Press UK Connection
3.30 Monster Rancher
4.00 Power Rangers in Space
Intergalactic action.
4.30 Mystic Knights of Tir Na Nog
Courageous antics.
5.00 Dennis and Gnasher
Mischievous mayhem.
5.30 Ace Ventura
The animated adventures of the zany pet detective.
6.00 Oggy and the Cockroaches
6.30-7.00pm Goosebumps
More spooky stories.

SHOP!
LIFESTYLE/ SELECTION PACKS

6.00am Shop! Selection
7.00 Bargain Shop!
7.30 Dimanti Designs
8.30 Dress for Less
Valentine gifts that won't break the bank.
9.30 Fitness Zone
Essential kit and expert advice for the mini gym workout in your own home.
10.00 Home Style
Affordable ideas to brighten up your rooms.
11.00 Beauty Secrets
11.30 Collectors' Corner
12noon 12 to 26
Key fashion looks for women of all sizes.
1.00pm Bargain Shop!
1.30 Shop! Selection
Round-up of the best-sellers on Shop!
2.30 6 of the Best
Six deals on tableware as recommended by our expert buyers.
3.00 Sound and Vision
4.00 In the Kitchen
More cooking tips from top chef Paul Brodel.
5.00 Shop! Selection
6.00 12 to 26
Key fashion looks for women of all sizes.
7.00-7.30pm Collectors' Corner
Beautifully-crafted houses.

NEWS AND INTERNATIONAL

BBC NEWS 24
NEWS & SPORT/ ACCESS PACKS

6.00am News 8.00 News 9.00 News 9.30 The World Today 10.00 News 11.00 News 12noon News 1.30pm UK Today 2.00 News 4.00 News 5.00 News 6.30 UK Today 7.00 News 7.30 Sportsday 8.00 News 9.30 Europe Direct 10.00 News 10.30 HARDtalk 11.00 News 11.30 Talking Movies 12midnight News 12.30am Zero 30 1.00 News 2.30 Talking Movies 3.00 News 3.30 HARDtalk 4.00 News 4.30 Zero 30 5.00 News 5.30-6.00am Seven Days

CNN INTERNATIONAL
NEWS & SPORT PACK

News throughout the day, plus: 5.00am This Morning 5.30 World Business 6.00 This Morning 6.30 World Business 7.00 This Morning 7.30 World Business 8.00 This Morning 8.30 Sport 9.00 Larry King 10.30 Sport 11.30 Biz Asia 12.30pm Pinnacle 1.15 Asian 1.30 Report 2.30 Showbiz 3.30 Sport 4.30 Europe 5.00 Larry King 7.30 Business 8.30 Q&A 9.30 Insight 10.00 Business 10.30 Sport 11.00 View 11.30 Moneyline 12.30am Europe 1.30 Q&A 2.00 Larry King 3.30 Moneyline 4.30-5.00am Science

SKY NEWS
NEWS & SPORT/ ACCESS PACKS

News on the hour, every hour, plus: 6.00am Sunrise 10.30 Sky World News 11.30 Money 12noon Sky News Today 2.30pm Your Call 4.30 Sky World News 5.00 Live at Five 8.30 Sky Business Report 9.30 Answer the Question 10.00 Sky News at Ten 10.30 Sportsline 12.30am CBS Evening News 1.30 Your Call 2.30 Sky Business Report 3.30 Week in Review 4.30 Fashion TV 5.30-6.00am CBS Evening News

INTERNATIONAL

TV5 5.00am Journal 5.15 Journal 5.30 Journal 7.00 Journal 7.30 Fête des Bébés 8.00 Infos 8.05 Zig Zag Café 9.00 Journal 9.15 Fiction: Entre Terre et Mer 11.00 Infos 11.05 Questions 11.30 Journal 12noon Infos 12.05pm Fax Culture 1.00 Journal 1.15 Fiction: Entre Terre et Mer 3.00 Journal 3.15 Questions 3.30 Les Carnets du Bourlingueur 4.00 Infos 4.05 Pyramide 4.30 Questions pour un Champion 5.00 Journal 5.15 Fiction: Entre Terre et Mer 7.00 Journal Télévisé Belge 7.30 Journal Télévisé de France 8.00 Infos 8.05 Diva 9.00 Journal Télévisé 9.15 Divertissement 11.00 Journal Télévisé Suisse 11.30-12midnight Soir 3

ASIANET
ADD-ON CHANNEL

CABLE EXCLUSIVE

7.30am DD News 8.00 Is Hafte Ki Kahani 8.30 Holy Quran 9.00 FILM 11.30 News 12noon Rajni 12.30pm Khiladi 1.00 Swabimaan 1.30 FILM 4.00 Nanne Jasoos 4.30 Is Hafte Ki Kahani 5.00 Kaala Daira 6.00 Tiger 6.30 Asianet Legal Live 7.30 News 8.00 Swabimaan 8.30 Dard 9.00 FILM 11.30 News 12midnight MTV Fresh 12.30am Swabimaan 1.00 FILM 4.00 Music Box 4.30 Dard 5.00 MTV 123 6.00 Nanne Jasoos 6.30 News 7.00-8.00am Mehfil

ZEE TV
ADD-ON CHANNEL

6.00am Dam Dama Dam 6.30 Jaagran 7.00 Faith: Muslim 7.30 News 8.00 Pakistan News Link 8.30 Tara 9.00 Adhikar 9.30 Raahein 10.00 Apne Apne Raastey 11.00 Zaike Ka Safar 11.30 Amar Prem 12noon FILM 3.00pm Chashme Baddoor 3.30 Chalo Cinema 4.00 Chutki Baja Ke 4.30 Akbar Birbal 5.00 Mr Gayab 5.30 Amanat 6.00 Hip Hip Hurray 6.30 Best of India 7.00 Up Beat 7.30 Entertainment Express 8.00 News 8.30 FILM 11.30 Kamal Kombination 12midnight News 12.30am Mano Ya Na Mano 1.00 X Zone 2.00 FILM 5.00 Commander 5.30-6.00am Flu

CHRISTIAN CHANNEL EUROPE
WORLD PACK

5.00am CMTV
6.00 Good News
6.30 Changing Your World
7.00 Believer's Voice of Victory
7.30 This is Your Day
8.00 Behind the Screens
8.15 CMTV
8.30 Life in the Word
9.00 CMTV
10.30-11.00am Feature

BLOOMBERG
WORLD PACK

2.15am Fund Manager's Corner
4.15-6.00am South Africa Report

BBC PARLIAMENT
NEWS & SPORT PACK

5.30am Select Committees
7.00 The Record
7.30 Select Committees
9.30 House of Commons
3.00pm House of Lords
11.00 The Record
11.30-12midnight The Point

THE HISTORY CHANNEL
WORLD PACK

12noon Curse on the Gypsies 12.55pm Photos for the Future 1.00 Rourke's Drift 1879 2.00 Biography 3.00 Fabulous Fortunes *Lucky Strike – Nature's Bounty* 3.30 Edward Windsor Presents... *Arundel* 4.00 Military Blunders *The Last Flight of the Lady Be Good* 4.30 The Pilot Who Bombed London 5.00 Tankers 6.00 Curse on the Gypsies 6.55 Photos for the Future 7.00 Line of Fire 8.00 Biography *Jack the Ripper* 9.00 Fabulous Fortunes *Lucky Strike – Taking a Gamble* 9.30-10.00pm Edward Windsor Presents... *Canterbury*

TV TRAVEL SHOP
BONUS CHANNEL

A total travel service in your own home. Video brochures give a guided tour of resorts around the world, with regular bulletins and programmes featuring late holidays and special offers. Viewers can then book holidays 24-hours-a-day, seven-days-a-week, by calling 0870 60 60 747. For more information and full listings turn to TV Travel Shop Text, from page 200.

QVC
LIFESTYLE/ SELECTION PACKS

QVC The Shopping Channel is at your service 24-hours-a-day – so watch when you can and tape when you can't. All you need is an item number. Call free phone on 0800-50-40-30 at any time. Today's highlight is Gold Day (all day).

DISNEY CHANNEL IS AVAILABLE IN THE UK AND IRELAND AS A PREMIUM BONUS CHANNEL, FREE OF CHARGE TO SUBSCRIBERS TO BOTH SKY'S PREMIUM MOVIE CHANNELS. IT IS ALSO AVAILABLE AS A STAND-ALONE PREMIUM CHANNEL FROM PARTICIPATING CABLE OPERATORS. CALL YOUR LOCAL OPERATOR FOR MORE INFORMATION. ©DISNEY ©PIXAR

Saturday 29 January

SKY PREMIER
PREMIUM CHANNEL

MORNING

6.05am The Tin Soldier
1995, rating Sky PG, 99 mins
8.00 Clubhouse Detectives
1996, rating Sky PG, 82 mins
10.00 The Adventures of Slappy the Sea Lion
Family adventure. Text *1998, rating Sky PG, DS, 75 mins*
12noon Rocketman
Harland Williams, Jessica Lundy
Text *1997, rating Sky PG, 89 mins*
2.00pm Little Girls in Pretty Boxes
Swoosie Kurtz, Philip Casnoff
Family drama about a junior gymnastic champ with Olympic potential who finds herself increasingly alienated in the cut and thrust climate of the professional circuit. *1997, rating Sky PG, 88 mins*

4.00 The Adventures of Slappy the Sea Lion
BD Wong, Bronson Pinchot
Family adventure. Five bored young boys encounter a sea lion on a field trip and try to smuggle him on board the school bus, with hilarious results. Text *1998, rating Sky PG, DS, 75 mins*
5.30 Rocketman
Harland Williams, Jessica Lundy, William Sadler, Beau Bridges
Intergalactic comedy. A geeky computer genius gets the chance of a lifetime to travel to Mars, teaming up with a space chimp, a straight-laced astronaut and a beautiful astrogeologist. Text *1997, rating Sky PG, 89 mins*
7.30 Preview Show
A chance to take a look at the coming week on Sky Movies, with previews, special features and a monthly competition.
8.00
Six Days, Seven Nights
Harrison Ford, Anne Heche, David Schwimmer, Cliff Curtis
PREMIERE Romantic adventure. A hard-boiled New York magazine editor finds herself stranded on a remote desert island with a hard-nosed alcoholic pilot when their plane crash-lands. *1998, rating Sky 12, DS, 98 mins*
10.00 The Postman
Kevin Costner, Will Patton, Larenz Tate, Olivia Williams
Post-apocalyptic drama. An opportunistic loner finds the uniform and letter bag belonging to a postman and adopts his persona, pretending to one village that he represents a reassembled US government. Text *1997, rating Sky 15, 170 mins*

NIGHT TIME

12.55am Six Days, Seven Nights
Anne Heche, Harrison Ford
Romantic drama. Text *1998, rating Sky 12, DS, 98 mins*
2.40 The Wings of the Dove
Helena Bonham Carter
Text *1997, rating Sky 15, 98 mins*
4.25-6.20am The Tin Soldier
Jon Voight, Ally Sheedy
1995, rating Sky PG, 99 mins

SKY MOVIEMAX
PREMIUM CHANNEL

6.30am
Femmes Fatales: Meryl Streep
7.00 Malaika
1998, rating Sky PG, 89 mins
9.00 Pee-Wee's Big Adventure
1985, rating Sky PG, 88 mins
11.00 Troop Beverly Hills
Comedy about a housewife. Text *1989, rating Sky PG, DS, 102 mins*
1.00pm License to Drive
Corey Haim, Corey Feldman
1988, rating Sky PG, 86 mins

3.00 Blues Brothers 2000
Dan Aykroyd, John Goodman, Joe Morton, Kathleen Freeman
All-singing, all-action sequel. A rhythm and blues singer is released from prison and sets about reforming his band. This necessitates finding a new front man, in order that the group can compete in a battle of the bands competition in Lousiana. *1998, rating Sky PG, DS, 119 mins*
5.00 Special Report: Journey to Mars
Judge Reinhold, Alfre Woodard, David Carradine, Diane Venora
Science fiction movie which takes the form of a live broadcast of man's first landing on the planet Mars in the year 2005. Despite the technical expertise in designing the craft, the crew soon find themselves in danger. *1996, rating Sky U, 86 mins*
7.00 Blackout Effect
Eric Stoltz, Charles Martin Smith, Leslie Hope, Lorraine Toussaint
Drama. A National Transportation Safety Board inspector investiges a mid-air collision, and must determine whether or not the fatal crash was the fault of an air traffic controller, now seeking revenge for what he believes to be false allegations against him. *1998, rating Sky PG, 85 mins*
9.00 Blues Brothers 2000
Dan Aykroyd, John Goodman, Joe Morton, Kathleen Freeman
All-singing, all-action sequel. A rhythm and blues singer is released from prison and sets about reforming his band. This necessitates finding a new front man, in order that the group can compete in a battle of the bands competition in Lousiana. *1998, rating Sky PG, DS, 119 mins*
11.05 Next of Kin
Patrick Swayze, Liam Neeson
Action thriller. A Chicago cop investigates the murder of his brother, and must find the killer before his vengeful older brother. *1989, rating Sky 15, DS, 104 mins*
12.55am
Murder and Misdemeanors
1997, rating Sky 12, 86 mins
2.25 Lost Highway
Bill Pullman, Patricia Arquette
Last Play Disturbing thriller. *1996, rating Sky 18, 129 mins*
4.40-6.35am Troop Beverly Hills
1989, rating Sky PG, DS, 102 mins

SKY CINEMA
PREMIUM CHANNEL

11.00am Operation Secret
Cornel Wilde, Steve Cochran
Adventure set during World War II. *1952, rating Sky PG, 104 mins*
12.45pm Lafayette Escadrille
Tab Hunter, Etchika Choureau, Marcel Dalio, David Janssen
Adventure in which a young American boy runs away to join the French Foreign Legion. *1957, rating Sky PG, 89 mins*
2.20 Bombardier
Pat O'Brien, Randolph Scott, Eddie Albert, Anne Shirley
World War II film about a group of young bombardiers learning their jobs the hard way during aerial attacks on Japan. *1943, rating Sky PG, 95 mins*

4.05 The China Syndrome
Jane Fonda, Jack Lemmon, Michael Douglas, Scott Bradley
Drama about the attempted cover-up of an accident at a nuclear power station. When a TV news crew visiting the power station witnesses an accident, they are determined to make the story public, but face opposition both from the TV station's management and the authorities. *1979, rating Sky PG, 117 mins*
6.15 Millennium
Kris Kristofferson, Cheryl Ladd
Science-fiction drama. A female freedom fighter from the year 2088 journeys back through time to prevent a disaster affecting Earth's future. While there, she meets and falls in love with a man investigating the plane crash that holds the key to the conundrum. *1989, rating Sky PG, 101 mins*
8.00 Goin' South
Jack Nicholson, Mary Steenburgen, John Belushi
Light-hearted western. A horse thief who is sentenced to hang in a backwater town is saved by a young frontierswoman. Taking advantage of an ancient town law that prohibits the execution of married men, they agree to tie the knot. *1978, rating Sky 15, 104 mins*
10.00 Heartburn
Meryl Streep, Jack Nicholson, Stockard Channing, Jeff Daniels
Domestic drama. A married couple's relationship appears to be going well until the wife learns that her husband has been having an affair. *1986, rating Sky 15, 105 mins*
11.50 Promised Land
Kiefer Sutherland, Meg Ryan
Atmospheric drama about four friends in small-town America. *1987, rating Sky 15, 98 mins*
1.35am Goin' South
Jack Nicholson, Mary Steenburgen
Light-hearted western. *1978, rating Sky 15, 104 mins*
3.25-5.15am Jolson Sings Again
Larry Parks, Barbara Hale
Biopic of the vaudeville performer. *1949, rating Sky U, 95 mins*

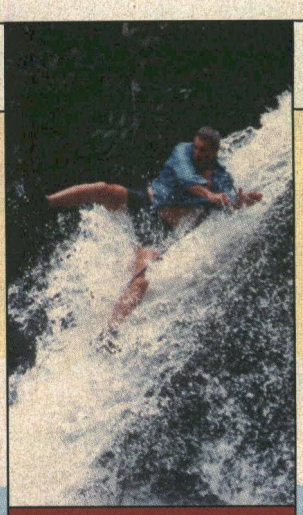

Harrison Ford is swept off of his feet in 'Six Days, Seven Nights'. Sky Premier 8.00pm

FILMFOUR
ADD-ON CHANNEL

6.00pm That Thing You Do
Tom Hanks, Tom Everett Scott, Liv Tyler, Johnathon Schaech
Musical comedy drama set in the Sixties. A Beatles-influenced American pop group hopes to capitalise on the 'British invasion' of the US charts. Can they manage to become a household name or simply be known as one-hit wonders? Text *1996, 103 mins*
8.00 House Party
Christopher Reid, Christopher Martin, Tisha Campbell
Comedy. A gregarious teenager, anxious to attend the party being thrown by a friend while his parents are away from home, is grounded by his authoritarian father. However, this does not stop the resourceful young man from finding a way to join in the fun. Text *1990, 97 mins*
10.00
For a Few Dollars More
Clint Eastwood, Lee Van Cleef, Gian Maria Volonté, Mara Krup
Spaghetti Western. An enigmatic, cigar-chewing, poncho-wearing bounty hunter teams up with a fellow gunslinger to take on notorious gang led by a ruthless outlaw in Sergio Leone's sequel to *A Fistful of Dollars*. Text *1964, 126 mins*
12.10am Ah Pook is Here
12.25 Naked Lunch
Peter Weller, Judy Davis
Surreal drama. *1991, 109 mins*
2.20am
The Horseman on the Roof
French drama. *1995, 130 mins*
4.35-6.00am
The Hours and the Times
Drama. *1991, 55 mins*

ITV2
ACCESS PACK

9.25am Tiny CITV2
10.30 Mad for It
11.00 Pump It Up
11.30 Lifeforce
12noon The Worst Witch
Drama series set in a school for trainee witches.
12.30pm Bedrock
Fun with celebrity guests, music, bedroom webcams, e-mail activity and a daily battle of the sexes.
2.30 Football First
Live football updates from around the country, using the latest technology to bring all the latest scores in England and Scotland.

5.30 Airline
Fly-on-the-wall documentary series. An anxious opera singer flies to Zurich for an audition.
6.00 Heartbeat
Nostalgic police drama series set in a 1960s Yorkshire village. With Nick Berry and Derek Fowlds.
7.00 What Katy Did
8.00 Millionaire Night
The television phenomenon that is *Who Wants to Be a Millionaire?* has gripped the nation since its lauch in1998, to such an extent that the phrase 'Is that your final answer?' has come into common usage. ITV2 pays tribute to the show that has smashed records, won a clutch of awards and put the much-maligned gameshow genre back on the map. As well as a behind-the-scenes documentary revealing how the show is put together, *Millionaire Night* features excruciatingly tense moments from past shows.
11.15 Micky Love
12.15am Battle Dome
Get ready to rock in the violent world of *Battle Dome*.
1.15am Bedrock
Fun with celebrity guests, music, bedroom webcams, e-mail activity and a daily battle of the sexes.
2.15-2.45am
The Haunted Fishtank
Presented by Ed Hall.

SKY box office

A movies on-demand service from Cable & Wireless

SKY BOX OFFICE 1 IS NO LONGER AVAILABLE ON THE CABLE & WIRELESS NETWORK

Sky Box Office 2
Channel 52
PRACTICAL MAGIC
Supernatural romance. Two sisters, from a family of witches, find that any man they fall in love with will die. They try to deal with this by living as normal a life as possible. Stars Sandra Bullock and Nicole Kidman. Text *1998, rating Sky 12, 99 mins*
PLAYS AT 6.00am, 8.00am, 6.00pm, 8.00pm, 10.00pm, 12midnight, 2.00am, 4.00am

Sky Box Office 3
Channel 53
STAR TREK: INSURRECTION
Sci-fi adventure. The captain of the *Enterprise* defies the Federation when he uncovers a plot to drive out the population from a planet that holds the key to eternal youth. Stars Patrick Stewart. Text *1998, rating Sky PG, 98 mins*
PLAYS AT 6.00am, 8.00am, 10.00am, 12noon, 2.00pm, 4.00pm, 6.00pm, 8.00pm, 10.00pm, 12midnight, 2.00am, 4.00am

Sky Box Office 4
Channel 54
BULWORTH
Political satire. A senator tires of playing the political game and speaking in pointless soundbites. Having put out a hit on his own life, he starts to speak his mind with no thought for the political consequences of what he says. Stars Warren Beatty and Halle Berry. Text *1998, rating Sky 18, 103 mins*
PLAYS AT 8.00pm, 10.00pm, 4.00am

See pages 18 and 19 for full details or tune into Channel 50 for full details and Terms and Conditions.
Customers with a Videoway set-top-box must view all events on Channel 50.

Saturday 29 January

SKY ONE
ACTION/ SELECTION PACKS

7.00am Count Duckula 7.30 Tintin 8.00 Pokémon 8.30 The Simpsons Text 9.00 Godzilla 9.30 Mummies Alive 10.00 The Adventures of Sinbad 11.00 World Wrestling Federation – Live Wire 12noon World Wrestling Federation – Metal 1.00pm Storm Warning Text 1.30 Storm Warning Text 2.00 America's Dumbest Criminals Text 2.30 America's Dumbest Criminals Text

3.00 The New Adventures of Superman
AKA Superman
A beautiful woman's boss decides to use her to blackmail the Man of Steel. Text

4.00 Star Trek: Deep Space Nine
Second Skin
The Cardassians kidnap Kira and try to prove to her that she is one of their people. Text

5.00 Star Trek: Voyager
Warlord
When an alien warrior dies on *Voyager*, his spirit takes over Kes' body in an attempt to complete his battle plans. Text

6.00 The Simpsons
Lisa the Greek
Lisa's sports predictions bring her and Homer closer. Text

6.30 The Simpsons
The Canine Mutiny Text

7.00 Futurama
A Big Piece of Garbage – Part I
A chunk of garbage threatens to destroy New New York City.

7.30 Futurama
A Big Piece of Garbage – Part II

8.00 Dilbert
The Trial

8.30 The PJS
How Haiti Lady Got Her Groove Back
Haiti Lady curses Thurgood. Text

9.00 World Wrestling Federation – Live Wire
Michael Cole presents coverage of exclusive World Wrestling Federation bouts featuring the star performers of the ring.

10.00 Cops
Indianapolis
Fly-on-the-wall police documentary series.

10.30 Cops
Indianapolis

11.00 Prickly Heat
This game show with a twist takes the elements of traditional television and shakes them into a heady cocktail of documentary, dating game and beach battle.

12midnight Showbiz Weekly
Guide to the global showbiz merry-go-round, with Tania Bryer

12.30am Pacific Palisades
Mommy Dearest
Laura is in desperate need of money to buy the real estate business.

1.30 Law and Order
Terminal

2.30-6.00am Long Play

UK GOLD
LIFESTYLE/ SELECTION PACKS

7.00am Angels

7.30 Neighbours Omnibus
Another chance to see last week's episodes of the Australian soap.

9.35 Dynasty Omnibus
Omnibus edition of the soap about the lives of the Carrington clan.

12.15pm EastEnders Omnibus
Cindy has a surprise in store for Ian, Arthur gets more than he bargained for on his birthday,Pat is released from prison, and Ricky confronts Mandy.

3.10 The Bill Omnibus
Carver and Woods suspect a petty thief of a much more serious offence. While Ackland and Loxton deal with a woman's complaint she is shot, leading CID to search through Ackland's past for clues as to who would want her dead. Finally she returns to the beat in an attempt to draw the gunman out into the open. The officers at Sun Hill attempt to comes to terms with the death of a colleague.

5.35 The Brittas Empire
The Disappearing Act
The staff are competing for the Employee of the Month award.

6.10 FILM: Doctor in Love
Michael Craig, James Robertson Justice, Leslie Phillips
Classic British comedy about a doctor who falls in love with a nurse while undergoing treatment at his own hospital. When his stand-in breaks his leg and is replaced by a female doctor, he falls for her as well. *1960*

8.00 Open All Hours
Sitcom about miserly shopkeeper Arkwright and his downtrodden nephew and assistant, Granville.

8.40 Yes, Prime Minister
The Bishop's Gambit
The PM has to recommend Bishops to the Queen.

9.20 Absolutely Fabulous
Death
Edina decides to invest in some works of art.

10.00 The Royle Family
It is Dad's birthday and the rest of the family won't let him ignore it.

10.40 Harry Enfield and Chums
More comedy sketches from Harry Enfield and his chums.

11.20 Monty Python's Flying Circus
The Ant: An Introduction
Including the dangers of llamas and the Lumberjack Song.

12midnight Taggart
Black Orchid
Jardine and Reid embark on a bizarre murder investigation.

2.05am Ruby Wax Meets... Helen Mirren and Julianna Margulies

3.00-7.00am Shopping with Screenshop

LIVING
LIFESTYLE PACK

6.00am Through the Keyhole

6.30 Can't Cook, Won't Cook

7.00 Tiny Living

9.00 Forgive or Forget

9.50 The Roseanne Show

10.20 Home and Away Omnibus

12.30pm FILM: The Man with Three Wives
Beau Bridges, Joanna Kerns
Fact-based drama. A doctor is married to three women. *1993*

2.20 FILM: This Matter of Marriage
Leslie Hope, Rick Peters, Sherry Miller, Natasha Greenblatt
Drama from the *Harlequin Romance* series about a pair of female architects, both approaching their mid-thirties, who decide to re-enter the dating game. *1998*

4.10 Plastic Fantastic
Series about people who have chosen to undergo plastic surgery.

4.40 Maury Povich
Double Bill of the compelling and personal talk show dealing with emotional conflicts, hosted by broadcast journalist Maury Povich.

6.20 Chat's Moral Dilemmas
Julia Bradbury hosts a double bill of the talk show which offers advice to people who are in a dilemma and don't know what to do about it.

8.00 Judge Judy
Double bill of the show in which New York City's outspoken family court judge Judy Sheindlin presides over a series of real-life cases and conflicts.

9.00 Profiler
Suspense thriller series about Dr Sam Waters, a brilliant forensic psychologist with a gift for understanding the criminal mind. With Ally Walker and Robert Davi.

10.00 Jerry Springer
Double bill of the outrageous American talk show in which Jerry Springer and his guests engage in lively – and sometimes heated – discussion about relationship issues.

11.45-12midnight Sex Bites
Raunchy late-night fun with Katrina Buchanan.

CABLE CHECK
Some of the channels listed may not be available in your area

GRANADA PLUS
ACTION PACK

6.00am Bonanza

7.00 Plus on Plus

7.30 How's Your Father?

8.00 On the Buses

8.30 Supersonic

9.00 The High Chaparral

10.00 The Saint

11.00 The Love Boat

12noon The Odd Couple

12.30pm Plus on Plus

1.00 Bonanza

2.00 The Agatha Christie Hour

3.00 A Bit of a Do
The Registry Office Wedding
Paul Simcock is due at the local register office for a rather important wedding. With David Jason and Gwen Taylor.

4.00 The Love Boat
The Captain's Captain
A dog-shy passenger becomes trapped in his cabin by a confused German shepherd dog. Guest starring Phil Silvers.

5.00 Hawaii Five-0
Twenty-Four Karat Kill
McGarrett targets a fishing boat owner who is smuggling gold bars into the islands with the help of a brilliant, cynical attorney.

6.00 Watching
Confusing
Terry offers to assist Malcolm in his relationship with Brenda.

6.30 The Lovers
Comedy with Richard Beckinsale.

7.00 The Agatha Christie Hour
House of Lurking Death
Three members of a household become violently ill after eating a mysterious box of chocolates.

8.00 A Bit of a Do
The Registry Office Wedding
Paul Simcock is due at the local register office for a rather important wedding. With David Jason and Gwen Taylor.

9.00 The Brian Conley Show
A selection of slapstick sketches and songs.

9.30 Hale and Pace

10.00-11.00pm Unrecorded Carrott

GRANADA MEN & MOTORS
ACTION PACK

11.00pm Fully X-Posed
Focusing on professional and amateur glamour photography.

11.30 Jo Guest in Jamaica
Raunchy travel show, filmed at the Hedonism II resort in Jamaica.

12midnight Garry Bushell Reveals All
Game show in which the TV critic spills the beans on celebrities.

12.30am Blackpool Rocks
A look at Blackpool's throbbing night life and entertainment industry.

1.00 The Hot House

1.30-2.00am A User's Guide to Style

DISNEY CHANNEL
ADD-ON/ PREMIUM CHANNEL

6.00am PB and J Otter 6.20 Music Time 6.25 New Adventures of Winnie the Pooh 6.40 Circle Time 6.45 Classic Toons 6.55 The Adventures of Spot 7.05 Bite Size 7.20 Art Play 7.25 Bear in the Big Blue House 7.50 Rolie Polie Olie 8.00 Boy Meets World 8.30 Teen Angel 9.00 Double Art Attack 9.30 Hercules 10.00 Sabrina 10.30 Pepper Ann 11.00 Smart Guy 11.30 Brotherly Love 12noon Boy Meets World 12.30pm Incredible Story Studio 1.00 Disney on Demand 2.30 Mickey Mouseworks

3.00 101 Dalmatians
Animated canine capers. Text

3.30 Timon and Pumbaa
Madcap antics with the meerkat and wacky warthog in this *Lion King* spin-off series. Text

4.00 FILM: Toothless
Kirstie Alley, Lynn Redgrave
Comedy. When a particularly heartless dentist dies, she's not allowed into heaven until she can show some human compassion, so she is turned into the tooth fairy. *1997* Text.

5.20 Honey, I Shrunk the Kids: The TV Show
Honey, the Garbage Is Taking Us Out Text

6.00 Smart Guy
Brother, Brother
Marcus creates his own twin so that he can date two girls. Text

6.30 Boy Meets World
Resurrection Text

7.00 FILM: Homeward Bound II: Lost in San Francisco
Voices of Michael J. Fox, Sally Field, Ralph Waite
Animal adventure. The two canine chums and their feline friend become lost in San Francisco. *1996* Text

8.25 FILM: The Rocketeer
Bill Campbell, Alan Arkin, Timothy Dalton, Jennifer Connelly
Adventure. A young pilot and his mentor discover a rocket pack that enables whoever straps it on to fly. But he's soon flying into trouble, because other people want the pack too. *1991* Text

10.10 Home Improvement

10.35 Thunderstone Text

11.00 Dr Quinn: Medicine Woman Text

11.50-12midnight Toons

THE BOX
MUSIC & GAMES PACK

Interactive music channel which allows the viewer to select videos of their choice 24-hours-a-day, seven-days-a-week. Also includes BOXFresh – latest videos available; BOXTalk – unique interviews with artists/bands; Breakin' Out of THE BOX – videos tipped for the top. Plus weekly competitions.

SATURDAY CONTINUES OVERLEAF...

6.00 AM MORNING
3.00 PM
4.00 PM
5.00 PM
6.00 PM
7.00 PM
8.00 PM
9.00 PM
10.00 PM
11.00 PM
12.00 NIGHT TIME

CABLE CHOICE

FILM

For a Few Dollars More
FilmFour 10.00pm
The first sequel to director Sergio Leone's influential Italian anti-Western *A Fistful of Dollars*, this sees cheroot-chewing bounty hunter Clint Eastwood form an uneasy partnership with veteran gunslinger Lee Van Cleef to kill an unhinged, pot-smoking Mexican bandit.

GENERAL

Arena People: Clement and La Frenais
UK Arena 3.00pm, 8.05pm
An in-depth profile of the two writers responsible for some of the UK's most celebrated television comedies – Dick Clement and Ian La Frenais. Over the course of three decades the two have penned such cult viewing as *The Likely Lads*, *Porridge* and *Auf Wiedersehen Pet*.

ADVERTISEMENT

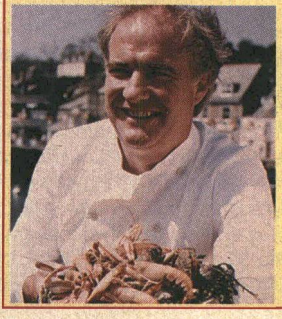

UK STYLE
FRESH FOODS 10.30PM
Award-winning chef Rick Stein leaves the coast behind to begin a quest to find the taste of Britain in this new six-part series. From behind the scenes in the food industry to the most talked-about chefs, Rick uncovers recipes to make the mouth water.

Saturday 29 January

EUROSPORT
NEWS & SPORT/ SELECTION PACKS

MORNING

6.00 AM
7.30am Rally
8.30 Snowboarding
9.00 Bobsleigh – LIVE
10.00 Luge – LIVE
11.00 Bobsleigh – LIVE
12noon Luge – LIVE
Coverage from the World Cup in Innsbruck.
1.00pm
Tennis: Australian Open
Action from the women's final in Melbourne.

3.00 PM
3.00 Alpine Skiing
Action from the men's World Cup in Garmisch Partenkirchen, Germany

4.00 PM
4.00 Alpine Skiing
Highlights from the women's World Cup in Zwiesel, Germany.

5.00 PM
5.00 Bobsleigh
Action from the World Cup in St-Moritz, Switzerland.
5.30 Football: African Nations' Cup – LIVE
Coverage from the Group Three match between Zambia and Burkina Faso in Kano, Nigeria.

7.00 PM
7.30 Football: African Nations' Cup
7.45 Football: African Nations' Cup – LIVE
Coverage from the Group Two match between Gabon and Algeria in Kumasi, Ghana.

9.00 PM
9.45 Football: African Nations' Cup

10.00 PM
10.00 Sportscentre
10.15 Athletics
Highlights of the IAAF Indoor Permit Meeting in Karlsruhe, Germany.

11.00 PM
11.15 Boxing
Action from another international contest.

NIGHT TIME
12.00
12.45am-1.00am SportsCentre

SKY SPORTS 1
PREMIUM CHANNEL

6.00am Aerobics Oz Style
6.30 Euro Tour Golf: Heineken Classic – LIVE
9.30 Racing News
10.00 Good Morning Sports Fans
11.00 World Pool League
Action from the World Pool League. Six players play each other once over 12 racks in Warsaw.
12noon
Gillette Soccer Saturday
Jeff Stelling presents the fastest and most comprehensive football results service on television, including post-match interviews with the men who matter and detailed analysis from the Sky Sports pundits. The studio regulars include such esteemed former footballing greats as Rodney Marsh, Frank McLintock, Clive Allen and George Best.

6.00pm Cup Special: FA Cup Fifth Round
Highlights of the action from one of the matches in the fifth round of the FA Cup where the big boys usually begin to take control of the competition. However there is always still the possibility of a 'giant-killing' act by one of the smaller teams.

8.00 Spanish Football – LIVE
Join David Bobin in the studio for live Spanish football action. Barcelona are the current champions and are chasing another title but La Liga is growing increasingly competitive. Rob Palmer, Gerry Armstrong and Guy Havord commentate.

10.00
Fight Night – LIVE
Paul Dempsey presents the latest live top-of-the-bill boxing action from a fight between two of today's biggest names. With commentary from Ian Darke and Glenn McCrory plus studio analysis from Barry McGuigan.

12midnight Euro Tour Golf: Heineken Classic
Action from day three of the Heineken Classic at the Vines Resort in Perth, Australia
3.00am Spanish Football
5.00-7.00am Table Tennis
Action from the latest table tennis tournament.

SKY SPORTS 2
PREMIUM CHANNEL

6.00am Sports Unlimited
7.00 Aerobics Oz Style
7.30 Racing News
8.00 Soccer AM
12noon Max Power
A series of specials on one-off events and Championships.
1.00pm Gillette World Sport Special
1.30 Ford Rugby Union : Tetley's Bitter Cup Sixth Round – LIVE
Mark Durden-Smith introduces Tetley's Bitter Cup action from the pick of the sixth round matches. Stuart Barnes and Miles Harrison provide the commentary.

4.00 Euro Tour Golf: Heineken Classic
David Livingstone introduces action from day three of this year's Heineken Classic at the Vines Resort in Perth, Australia. Last year, Jarrod Moseley came from five strokes behind to clinch the title in spectacular fashion on home soil. Moseley, who hails from just south of Perth, did not even know he was playing in the event until ten days before the start.
Repeat from Sky Sports 1

7.00 Snooker: Regal Welsh Open – Semi-Final – LIVE
Further green baize action from the 2000 Regal Welsh Open. The highlight of last year's semi-finals was Mark Williams' 6-1 mauling of England's Ronnie O'Sullivan.

10.00 Ford Golf USA: Phoenix Open
Action from the third day's play at the huge demanding TPC course in Scottsdale; only truly talented players will have made the cut. Rocco Mediate won the $3.2million event last year.

12midnight
FA Cup Special: Round Five
Action from a match in round five of the FA Cup.
2.00am
NFL Super Bowl Preview
2.30 Fight Night
4.30 Max Power
5.30-7.00am
NFL Super Bowl Preview

SKY SPORTS 3
PREMIUM CHANNEL

12noon
Big Blue Watersports
Boating series focusing on one-off events from around the globe, celebrities trying their luck on the water, plus industry news and gossip covered in an entertaining style that will not have viewers all at sea.
12.30pm
Snooker: Regal Welsh Open – Semi-Final – LIVE
Coverage from the Regal Welsh Open. Last year's finallists Mark Williams and Stephen Hendry are both strongly tipped to feature in today's semi-final line-up.

4.00
Big Blue Watersports
Boating magazine show.
4.30
Americas Cup 2000: Challenger Finals
Yachting action as two crews compete for the Louis Vuitton Cup.
5.30 NFL: Super Bowl Preview
Preview of the Super Bowl.

6.00
Basketball – LIVE
More fast and furious Dairylea Dunkers British Basketball Championship, focusing on the northern and southern conferences' top dogs. Kevin Cadle presents the live action, while Suzanne Dando provides on-court reports.

8.00 Motor Racing: Indy Racing League
Action from the Walt Disney World Indy 2000, one of the most eagerly anticipated races in the Indy Racing League and the traditional curtain-raiser to the new season.

10.00
Americas Cup 2000: Challenger Finals
Yachting action as two crews compete for the Louis Vuitton Cup.
11.00 NFL: Super Bowl Preview
A look ahead to the NFL Super Bowl.
11.30-12midnight Moto Plus

SCI-FI
ACTION PACK

8.00am The Flash
9.00 Robocop
10.00 Lost in Space
11.00 The Incredible Hulk
12noon
FILM: The Brain Eaters
Sci-fi horror. *1958*
1.10pm The Ray Bradbury Theatre
1.40 Sci-Focus Special
2.00 A Century of Sci-Fi
2.30 A Century of Sci-Fi

3.00 Max Headroom
Security Systems
Martinez and Edison discover that somebody is attempting to buy up all of the security businesses.

4.00 The Flash
Deadly Nightshade
Adventure series about a man who turns into a superhero when he is struck by lightning.

5.00
The Incredible Hulk
King of the Beach
A dreaming restaurant worker is ripped off by a con woman.

6.00 Robocop
Midnight Minus One
RoboCop and Officer Madigan race against the clock to prove a convicted killer is innocent.

7.00 Highlander: The Raven
Thick as Thieves
An immortal ex-lover of Amanda's arrives in Paris with his gang.

8.00 FILM: Date with an Angel
Michael E. Knight, Phoebe Cates, Emmanuelle Béart
Comedy drama. A soon-to-be-married man wakes up one day to find an injured angel floating in his pool. When his fiancée sees him trying to help the angel she leaps to the wrong conclusion. *1987*

10.00 FILM: Stephen King's Cat's Eye
Drew Barrymore, James Woods, Alan King
Horror. A trio of terrifying tales from the master of the macabre, all linked together by the same mysterious moggy. *1985*

12midnight
FILM: Armageddon
Japanese Animation. The human race must battle against alien invaders.
1.45am Sci-Focus Special
2.00 Moldiver
2.30 Tenchi Muyo
3.00-4.00am Lost in Space

MTV
MUSIC & GAMES PACK

6.00am Mad 4 Hits
9.00 Total Request 2000 Weekend
10.00 European Top 20
12noon
News Weekend Edition
12.30pm Search for Brandy's No 1 Fan
1.00 Total Request 2000 Weekend
The only time of day where the channel is programmed exclusively by viewers. MTV counts down the most current and top requested videos of the millennium with messages from the viewers making the request.

4.00 Select MTV
You select the videos from the on-screen menu, and we'll play them. It could not be much simpler! Presented by your host Richard Blackwood.

6.00 News Weekend Edition
A wrap-up of the biggest stories of the week in the world of pop and showbiz.
6.30 MTV Live
7.00 Total Request 2000 Weekend
The only time of day where the channel is programmed exclusively by viewers. MTV counts down the most current and top requested videos of the millennium with messages from the viewers making requests.

9.00 News Weekend Edition
9.30
Celebrity Death Match
Another episode in the hilarious cult series.
10.00 Total Request 2000 Weekend
As part of the MTV Total Request 2000 weekend, MTV lets the viewers programme the channel featuring some of the biggest hits that are sure to feature in the year 2000.

12midnight
The Lick R&B Chart Show
The biggest R&B hits.
1.00am MTV Megamix
2.00 brand:new
3.00 Chill Out Zone
4.00 MTV Dance Floor Chart Show
5.00-6.00am Night Videos

FORD GOLF USA: PHOENIX OPEN
SKY SPORTS 2 10.00PM

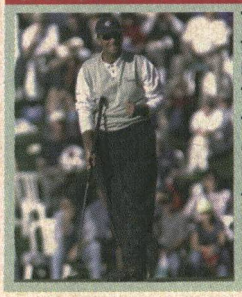

There are no easy wins on the US PGA Tour these days. Just ask Rocco Mediate (pictured, left). He was one of the brightest stars of the Tour when he first became a professional in the mid-eighties, but then suffered a near career-ending injury. Last year, he came to the hugely-demanding TPC course in Scottsdale for the Phoenix Open and beat Justin Leonard by two strokes to win the event. It's day three of the $3.2 million event from Arizona where Mediate will continue his defence of the title.

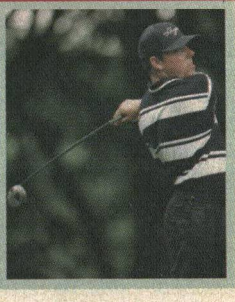

PLAYBOY TV/ ADULT CHANNEL
ADD-ON CHANNEL

10.00pm Freeview 10.05 Passion Cove 11.00 Best of Nightcalls US 99 12midnight Freeview 12.10am Neil Down – Sex Therapist 12.35 Premier Strip 12.50 FILM: Sexcape 1.55 New Model File 2.20 Secret Services 3.40-4.00am Working Women

Adult Nightview is now available as a TV on-demand service between 10.00pm and 4.00am at £3.95. See channel 50 for details

TELEVISION X
ADD-ON CHANNEL

12midnight The Ten Minute Preview 12.10am Adult Feature 12.20 Adult Feature 12.45 FILM: Shadow Dancers 1.00 The Five Minute Freeview 1.05 FILM continues 2.00 The Five Minute Freeview 2.05 Sex Talk 2.30 FILM: Smooth Ride 3.40-4.00am Jay

Adult Nightview is now available as a TV on-demand service between 12midnight and 4.00am at £3.95. See channel 50 for details

Saturday 29 January

VH1
MUSIC & GAMES PACK

6.00am Breakfast in Bed
9.00 Musical Star Signs
10.00 Something for the Weekend
11.00 The Millennium Classic Years With Paul King.
12noon Emma
1.00pm Greatest Hits of... Aerosmith
1.30 Greatest Hits...
2.00 VH1 Hits

3.00 Musical Star Signs
VH1 runs through the musical zodiac artist by artist. Find out which ones you share a sign with.

4.00 Supergroups Weekend
All weekend, we're looking at the biggest bands of all time, from the Rolling Stones and the Beatles right up to Queen and Oasis. Here are two hours of back-to-back hits from the greatest supergroups the world has ever seen.

6.00 Egos and Icons: The Rolling Stones
Documentary on the rise and rise of the band that remain one of the most enduring acts in the world.

7.00 Storytellers: The Bee Gees
Barry, Maurice and Robin perform an intimate live set and chat about what influences their songs.

8.00 The VH1 Disco Party
Dance music hits.

10.00 Hey, Watch This! – In and Out of the Closet
John Fugelsang takes a wry look at celebrities' sexual predilections.

11.00 VH1 Spice
An hour of raunchy and romantic music.

12midnight Pop-Up Video
12.30am Ed Sullivan's Rock'n'Roll Classics
1.00 Behind the Music: Fleetwood Mac
2.00 Status Quo – Rockin' All Over the Years
3.00-6.00am Supergroups Weekend

ANIMAL PLANET
WORLD PACK

12noon Horse Tales
Canadian Mounties
12.30pm Horse Tales
Cowboy Dreams
1.00 Crocodile Hunter
Steve and the Dragon
2.00 Flies Attack
A profile of humanity's centuries-old struggle with the fly world – flies have killed more people than all the wars in history.

3.00 Cannibal Mites
Fascinating documentary from the makers of *Flea Zone* exploring the world of microscopic insects that surround us.

4.00 City of Ants
A look at a colony of farming ants, fighting off an invasion from nomad and warrior ants.

5.00 The Aquanauts
Featuring an exploration of a system of underground caves in Belize
5.30 The Aquanauts
Diving with whale sharks.

6.00 Croc Files
Steve and Terri Irwin return to study a remote section of river.
6.30 Croc Files
The Irwins go to America.

7.00 Crocodile Hunter
Australia's Wild Frontier
Steve and Terri Irwin travel through Cape York, considered one of the last wild frontiers of Australia.

8.00 Emergency Vets
Stories from Alameda East Veterinary Hospital.
8.30 Emergency Vets
More tales from the Denver animal hospital.

9.00 Untamed Africa
Legacy
The young animals realise that speed, strength and courage are the only means of survival.

10.00 Lions – Finding Freedom
Following the work of a nature reserve as they work to introduce a group of lions back into the wild.

11.00-12midnight Lions – Finding Freedom
Staff in the Kruger National Park work to introduce lions back into the wild.

CARLTON FOOD NETWORK
LIFESTYLE PACK

9.00am Food Network Daily 9.30 Coxon's Kitchen College 10.00 In Season 10.30 Winter Nosh 11.00 Thoroughly Modern British 11.30 A Shared Table 12noon Food Network Daily 12.30pm Ross on the Range 1.00 Alive and Cooking 1.30 A Slice of the Action 2.00 Classic Dishes 2.30 Food Network Daily 3.00 Gordon Ramsay's Passion for Flavour 3.30 Food Factory 4.00 United Tastes of America 4.30-5.00pm Food Network Daily Abroad

CARLTON SELECT
LIFESTYLE PACK

5.00pm Our House
With Suzi Becker.
5.30 The Upper Hand
Once Bitten, Twice Shy
Stars Joe McGann and Diane Weston.

6.00 I Spy
Turnabout for Traitors
Scott finds himself hunting his partner when Robinson is accused of treachery. With Bill Cosby.

7.00 Moonlighting
Here's Living with You Kid
Herbert indulges in a *Casablanca* fantasy to forget Agnes has refused to move in with him.

8.00 Blue Heelers
Doing it Tough
The bailiffs arrive in Mount Thomas to repossess a local farmer's machinery which he says was stolen.

9.00 Jake's Progress
When Jamie demands that Monica read his palm, Julia is obliged to tell him that the fortune telling was all a sham.

10.00 Wildside
Bill and Charlie are called to a domestic incident where a father beats his son. But Bill becomes emotionally involved.

11.00 Hill Street Blues
Der Roachenkavalier
Goldblume is branded a subversive by the press after he appears on TV.
12midnight The Paradise Club
Sudden Death Tango
1.00am London Bridge
Tragedy strikes the unfortunate Kemp family.
1.30-2.00am Consequently
Logan Murray hosts the improvisation comedy show.

UK STYLE
LIFESTYLE PACK

7.00am Good Living 7.30 Can't Cook, Won't Cook 8.00 Ready, Steady, Cook 8.30 Good Living 9.00 The Green Room 9.30 The Flower Show 10.00 Gardening Neighbours 10.30 Garden Magic 11.00 Crewless 12noon Around the World in 90 Days 12.30pm Around the World in 90 Days 1.00 Fresh Food 1.30 Rick Stein's Seafood Odyssey 2.00 Wine World 2.30-3.00pm Holiday in Style

UK ARENA
LIFESTYLE PACK

3.00pm Arena People
Clement and La Frenais
3.50 Motown Live
4.35 The First, the Last, My Everything
People discuss their favourite things.
5.05 The Very Best of Later
Jools Holland presents the best performances from the last five years of *Later with Jools Holland.*

6.00 The Arena 100
Bringing together the 100 greatest 20th-century British works of art.
6.30 The First, the Last, My Everything
7.00 Sounds of the Seventies
Comin' Home to You
7.30 Sounds of the Seventies
Smash It Up
8.05 Arena People: Clement and La Frenais
A look at the career of two of Britain's most celebrated comic writers.
9.00 The Very Best of Later
Jools Holland presents the best performances from the last five years of *Later with Jools Holland.*
10.00 FILM: Quiz Show
John Turturro, Ralph Fiennes, David Paymer
Real-life drama. When the current champion is knocked out of a quiz by a wealthy socialite newcomer, an inquisitive federal investigator launches an inquiry and uncovers some dirty dealings involving the television company executives. *1994*
12.35am Motown Live
1.20 Arena People: Clement and La Frenais
2.10-3.00am The Very Best of Later

UK HORIZONS
WORLD/ ACCESS PACKS

7.00am Spirit of the Jaguar
8.00 Killing for a Living
9.00 Secrets of World War II
10.00 Allied to the Mafia
11.00 Drake's Last Voyage
12noon Tomorrow's World Plus
1.00pm New Star in Orbit
2.00 The Dolphin Diaries
2.30 Skyraider
The peregrine falcon.

3.00 Chasing the Tiger
Studying the savage extermination of the wild tiger at the hands of the many rogue traders.

4.00 Spirit of the Jaguar
Hunters of the Caribbean Sea
A look at the peaceful and spiritual people, the Taino.

5.00 Top Gear GTi
The *Top Gear* team present a specially extended edition of their show exclusively for UK Horizons viewers.

6.00 Blues and Twos
Documentary following the work of Britain's emergency services.
6.30 Blues and Twos
More real-life action.

7.00 Disaster
Atlantic
A courting couple are marooned in the Atlantic.
7.30 Disaster
October Fire

8.00 Killing for a Living
Killing Queen
A look at the wild side of animal life following the daily struggle for survival.

9.00 Soldiers to Be
The Kosovan crisis means that the recruits face going to war.
9.30 Soldiers to Be
Pass Off Day.

10.00 Top Gear Ex Files
10.30 Top Gear Ex Files
A look back over the past twenty years of *Top Gear.*

11.00 Billy Connolly: A Scot in the Arctic
12midnight The Clampers
12.30am-1.00am The Clampers

UK PLAY:
1.00am The Chris Moyles Show
1.30 Stella Street
2.45 Jamie Theakston's Pick 'n' Mix
3.15 Hey DJ
4.15 Cherry Pop
4.45 The Sound of Play
6.30-7.00am TOTP Plus

Leslie Grantham stars in the East End drama 'The Paradise Club'. Carlton Select 12midnight

CABLE CHECK
Some of the channels listed may not be available in your area

NATIONAL GEOGRAPHIC CHANNEL
FAMILY PACK

7.00pm Explorer's Journal
Animals on Parade
An examination of the animals in the entertainment industry.

8.00 Alligator!
Explore the alligator's amazing adaptability to its environment and the problems affecting its continued survival.

9.00 Married with Sharks
John and Noreen McKenney travel to exotic locations and film the hidden underwater realms.

10.00 Man-Eaters of India
Follow the gripping story of Dr RC Singh's hunt for a mysterious predator in Southern India.

11.00 Explorer's Journal
Animals on Parade
An examination of the animals in the entertainment industry.
12midnight Poachers and Profiteers
Discover how the law is struggling to deal with poachers in the US.
12.30am-1.00am Black Market Birds
Follow the search for the people who steal birds.

6.00 AM MORNING
3.00 PM
4.00 PM
5.00 PM
6.00 PM
7.00 PM
8.00 PM
9.00 PM
10.00 PM
11.00 PM
12.00 NIGHT TIME

CHALLENGE TV
MUSIC & GAMES PACK

5.00pm Strike it Lucky
5.30 100%
6.00 Family Fortunes
6.30 Catchphrase
7.00 Sale of the Century
7.30 The Krypton Factor
Gordon Burns hosts the gruelling test of physical and mental agility.
8.00 The Crystal Maze
9.00 Gladiators
10.00 Family Fortunes
10.30 Candid Camera
11.00 Celebrity TV Bloopers
12midnight Absolute Cobblers
12.30am The Cooler
1.00 3-2-1
2.00 Karaoke Challenge
2.30 Studs
3.00 Simply Irresistible
3.30 The Krypton Factor
4.00 Say the Word
Andy Crane hosts this fast-moving elimination game.
4.30 100%
5.00-6.00am Shopping with Screenshop

DISCOVERY HOME & LEISURE
WORLD PACK

6.00am Grow for It 6.30 Instant Gardens 7.00 Wilson's World 7.30 Fishing Safari with Charlie West 8.00 The Road Show 8.30 The New Yankee Workshop 8.55 This Old House with Steve and Norm 9.30 This Old House with Steve and Norm 10.00 Rex Hunt Fishing Adventures 10.30 Go Fishing 11.00 Hooked on Fishing 11.29 The Home and Leisure House 11.30 Model Magic 12noon Home Again with Bob Vila 12.30pm Home Again with Bob Vila 1.00 Our House 1.30 Wood Wizard 2.00 Prefabs and Palaces 2.30 Man Overboard 3.00 Set in Stone 3.30-4.00pm Kluz's Obsessions

RAPTURE
BONUS CHANNEL

10.00am Gamers 10.30 Gamers 11.00 That Film Show 11.30 Eurospotters 11.45 Scratch TV 12noon Club@Vision 12.45pm Got Any Gear? 1.00 Out of it USA 1.30 Out of it Oz 2.00 Trainspotters 3.00 Trainspotters 4.00 Club@Vision 4.45 Got Any Gear? 5.00 Eurospotters 5.15 That Film Show 5.45-6.00pm Fly TV

GMTV 2
ACCESS PACK

GMTV2 offers pre-school and lifestyle shows between 6.00am and 9.25am.
Weekdays: The *Newshour* from 6.00am to 7.00am followed by children's programming.
Saturdays: The best of the week and programmes for children.
Sundays: Children's shows plus a round-up of the week's news in *The Review.*

Saturday 29 January

MORNING

6.00 AM

CABLE CHECK
Some of the channels listed may not be available in your area

CARTOON NETWORK
FAMILY PACK

5.00am The Fruitties 5.30 Blinky Bill 6.00 The Tidings 6.30 Tabaluga 7.00 The Smurfs 7.30 Flying Rhino Junior High 8.00 Cow and Chicken 8.30 Animaniacs 9.00 Dexter's Laboratory 9.30 The Powerpuff Girls 10.00 Ed, Edd 'n' Eddy 10.30 Pinky and the Brain 11.00 Johnny Bravo 11.30 Courage the Cowardly Dog 12noon FILM: The Phantom Tollbooth 1.30pm Tom and Jerry 2.00 The Flintstones 2.30 Looney Tunes

3.00
The Sylvester and Tweety Mysteries
3.30
Dexter's Laboratory
Chemical chaos.
4.00
The Powerpuff Girls
Trouble in Townsville.
4.30 Courage the Cowardly Dog
Canine capers.
5.00 Ed, Edd 'n' Eddy
Namesake nonsense with the three friends.
5.30 Johnny Bravo
The adventures of an egomanic with a quiff.
6.00 Animaniacs
Homage to some of the cartoon classics.
6.30 The Flintstones
Prehistoric men behaving badly in Bedrock.
7.00 Tom and Jerry
Madcap comic antics.
7.30 Scooby Doo
8.00
Pinky and the Brain
8.30-9.00pm
Freakazoid!

NICKELODEON
FAMILY PACK

7.00am-7.00pm
Hey Arnold! Weekend!
A whole weekend dedicated to the day-dreaming kid with the oddly-shaped head. Although living with his eccentric grandparents and their strange tenants can get a bit too much sometimes, Arnold can always rely on his friends for fun and adventures.

FOX KIDS
FAMILY PACK

6.00am Fantastic Four
6.25 Iron Man
6.50 Silver Surfer
7.15 Spiderman
7.40 Mortal Kombat
8.00
Fox Kids Construction Kit
12noon It's Your Call 2000: Mystic Knights of Tir Na Nog v Mad Jack
2.15pm Silver Surfer
2.40 The Tick

3.05 Mortal Kombat
The chosen warriors battle the invaders.
3.30
Monster Rancher
Monster mayhem.
4.00 Power Rangers in Space
The Power Rangers blast back into space.
4.30 Mystic Knights of Tir Na Nog
5.00
Dennis and Gnasher
Dennis and Gnasher team up to take on the adults.
5.30-7.00pm
FILM: VR Troopers – The Quest for Power
The high-kicking all-action VR Troopers tackle another evil foe.

NEWS AND INTERNATIONAL

BBC NEWS 24
NEWS & SPORT/ ACCESS PACKS

6.00am News 7.30 Straight Talk 8.00 Weekend 24 9.00 News 10.30 Straight Talk 11.00 News 11.30 Simpson 12noon News 12.30pm Seven Days 1.00 News 2.30 Straight Talk 3.00 News 5.30 Scoreline 6.00 News 6.30 Scoreline 7.00 News 7.30 Sportsday 8.00 News 8.30 Simpson 9.00 News 9.30 Straight Talk 10.00 News 10.30 Movies 11.00 News 12.30am Seven Days 1.00 News 2.30 Simpson 3.00 News 3.30 USA 4.00 News 4.30 Reporters 5.00 News 5.30-6.00am Straight Talk

CNN INTERNATIONAL
NEWS & SPORT PACK

News throughout the day, plus: 5.00am News 5.30 Health 6.30 Business 7.30 World Beat 8.30 Sport 9.30 Pinnacle 10.30 Sport 11.30 CNNdotCOM 12.30pm Moneyweek 1.00 Report 2.30 Travel 3.30 Sport 4.30 Golf 5.00 Larry King 6.30 Showbiz 7.30 World Beat 8.30 Style 9.30 Artclub 10.30 Sport 11.00 WorldView 11.30 Inside Europe 12.30am Health 1.00 WorldView 1.30 License 2.00 Larry King 3.00 WorldView 3.30 Both Sides 4.30-5.00am Evans, Novak, Hunt & Shields

SKY NEWS
NEWS & SPORT PACK

News on the hour, every hour, plus: 6.00am Sunrise 9.30 Technofile 10.30 Showbiz Weekly 11.30 Fashion TV 12noon Sky News Today 1.30pm Answer the Question 2.30 Week in Review 3.30 Showbiz Weekly 4.30 Technofile 5.00 Live at Five 7.30 Sportsline 8.30 Answer the Question 9.30 Media Monthly 10.00 Sky News at Ten 12.30am Showbiz Weekly 1.30 Fashion TV 2.30 Technofile 3.30 Week in Review 4.30 Answer the Question 5.30-6.00am Showbiz Weekly

INTERNATIONAL

3SAT 5.45am Chronik der Wende 6.00 Englisch für Anfänger 6.30 Passe-Partout 7.00 Alpenpanorama 8.00 Zeit im Bild 8.05 Kulturzeit 8.45 Nano 9.15 Alpen Donau Adria 9.45 Heimat Fremde Heimat 10.15 Der Report 11.00 Quer 11.45 Rückblende 12noon Rock-Heroes: Guns 'n' Roses 12.45pm Chronik der Wende 1.00 Neues... 1.30 Feature 2.15 Ungeschminkt 2.45 Feature 2.55 Der Verdammte der Inseln 4.30 Tips and Trends 5.00 Das Moulin Rouge von Havanna 5.30 Tele Zoo 6.00 Heute 6.18 Wetter 6.20 FOYER 7.00 Tagesschau 7.15 Elektra 9.15 Eröffnung des Schlosstheaters Rheinsberg 10.00 Boulevard Bio 11.00 Absolut Life 11.45-12midnight Sportstudio

TV5 5.00am Journal 5.15 Journal des Journaux 6.00 Infos 6.05 Thé ou Café 6.45 Silence ça Pousse 7.00 Journal 7.30 Les Zaps 8.00 Infos 8.05 Archimède 9.00 Journal 9.15 La Physique en Forme 9.30 Branché 10.00 Infos 10.05 Outremers 11.00 Infos 11.05 Image de Pub 11.20 France Feeling 11.30 Journal Télévisé 12noon Infos 12.05pm Reflets 1.00 Journal Télévisé 1.15 Bouillon de Culture 2.30 Les Inventions de la Vie 3.00 Journal 3.15 Questions 3.30 Sport Africa 4.00 Infos 4.05 Pyramide 4.30 Questions pour un Champion. 5.00 Journal Télévisé 5.15 Des Racines et des Ailes 7.00 Journal Télévisé 7.30 Journal Télévisé et le Journal du Temps 8.00 Infos 8.05 Thalassa 9.00 Journal Télévisé 9.15 Envoyé Spécial 11.00 Journal Télévisé 11.30-12midnight Soir 3

ASIANET
ADD-ON CHANNEL

CABLE EXCLUSIVE

7.30am News 8.00 Sant Darshan 9.00 Cultural Heritage 10.30 Interactive Live 12noon News 12.30pm Sansaar 1.00 Pakistan This Week 1.30 FILM 4.00 Thekikaat 4.30 Shaque 5.00 Aainey 6.00 Ek Mulaqat 6.30 MTV 123 7.30 Non-Stop Hungama 8.00 MTV Gao Baby Gao 8.30 Junoon 9.00 FILM 11.30 Baaje Payal 12midnight MTV 123 1.00am FILM 4.30 Junoon 5.00 Aainey 6.00 Ghazals 6.30 News 7.00-7.30am Mehfil

ZEE TV
ADD-ON CHANNEL

6.00am Dillagi 6.30 Shabads 7.00 Faith 7.30 News 8.00 Business 8.30 Jungle Book 9.00 Mr Gayab 9.30 Express 10.00 Quiz 10.30 Legend 11.00 Ru-Ba-Ru 11.30 Khana Khazana 12noon FILM 3.00pm Ramzan Special 4.00 Anhoni 5.00 Cricketer of the Millennium 5.30 Rishtey 6.30 Hum Paanch 7.00 Callmate Top Ten 8.00 News 8.30 FILM 11.30 Saath Saath 12midnight News 12.30am Shapath 1.00 India's Most Wanted 2.00 FILM 5.00 Aur Ek Minute 5.30-6.00am Gane Anjane

CHRISTIAN CHANNEL EUROPE
WORLD PACK

5.00am CMTV
6.00 Faith That Works
6.30 CMTV
7.00 Jack van Impe Presents
7.30 CMTV
9.30 Jesse
10.00 CMTV
10.30-11.00am Feature

BLOOMBERG
WORLD PACK

2.15am Boarding Pass
2.45 Clips 3.45 Boarding Pass
4.15 South Africa Report
4.45 Clarke's Chronicle
5.45am Clips

BBC PARLIAMENT
NEWS & SPORT PACK

5.30am Select Committees 10.00 Scottish Parliament 12noon Parliamentary Coverage 2.00pm PMQs 2.30 Hearts and Minds 3.00 Welsh Assembly 5.00 Parliamentary Coverage 11.30-12midnight Straight Talk

3.00 PM

DISCOVERY
WORLD PACK

4.00 PM
4.00pm Fast Cars
A look at the exotic materials that make fast cars so exciting, plus the pleasurable sensation of getting behind the wheel.

5.00 PM
5.00 Ferrari
Super Cars and Sportscars
A look at the place the legendary Ferrari, with its famous red livery, occupies in motorists' dreams.

6.00 PM
6.00
Extreme Machines
Super Cars
A look forward to how the world of cars might develop next century.

7.00 PM
7.00 Buried Alive
Documentary examining the evidence surrounding cases of being buried alive, featuring tales of modern close calls.

8.00 PM
8.00 Scrapheap
Powerboats
The teams must build a powerboat in just ten hours using materials gathered in a junk yard.

9.00 PM
9.00 Too Extreme
Extreme Danger
A look at people whose careers are far from being safe, including bomb disposal experts.

10.00 PM
10.00 Out of the Blue
The history of parachuting – from the first successful descent 200 years ago to the hi-tech steerable parachutes of today.

11.00 PM
11.00
Forensic Detectives
Tainted Trust
Forensic experts investigate the use of poison in three murders.

12.00
12midnight Fast Cars
A look at the exotic materials and technical ingenuity that make fast cars so exciting, plus the pleasurable sensation of getting behind the wheel.
1.00am-2.00am
Extreme Machines

NIGHT TIME

TNT
FAMILY PACK

9.00pm
WCW Thunder
WCW wrestling action from the USA.

11.00
Freddy's Nightmares
Freddy Krueger returns.
12midnight-1.00am
The Dukes of Hazzard

CARTOON NETWORK:
1.00am Flying Rhino Junior High 1.30 Magic Roundabout 2.00 Tidings 2.30 Tabaluga 3.00 The Fruitties 3.30 Blinky Bill 4.00 Magic Roundabout 4.30-5.00am Tabaluga

PARAMOUNT COMEDY CHANNEL
FAMILY PACK

7.00pm
Student Bodies
High school humour.
7.30 Desmond's
8.00 Cheers
Woody Goes Belly Up
8.30 Just Shoot Me
Nina Sees Red – Part I
Finch is visiting and Dennis tries to avoid him.
9.00 FILM:
I Love You to Death
Tracy Ullman, Kevin Klein, Joan Plowright, William Hurt
Comedy drama based on a true story. The wife of a pizza man finds out that he is cheating on her and decides to kill him. She's cheered on by her morbid Yugoslav mother. *1990*
10.55 Jenny Eclair – Top Bitch
The self-confessed peroxide bitch from hell keeps the comedy and the air blue in this special performance.
12.10am Comedy Store
12.40 Comedy Network
1.10 The People vs Jerry Sadowitz 1.40 The Morwenna Banks Show
2.10 Mork and Mindy
2.40 Nurses
3.05-4.00am It's Garry Shandling's Show

SHOP!
LIFESTYLE/ SELECTION PACKS

6.00am Shop! Selection
7.00 Bargain Shop!
7.30 The Toy Box
8.30 Fitness Zone
9.00 6 of the Best
9.30 Home Office
A range of products for working at home.
10.00 Sports Store
Offers for fishing enthusiasts.
11.00 The Gold Collection
Jewellery to suit every taste and budget.
12noon On Screen
PCs and accessories at rock bottom prices.
1.00pm Bargain Shop!
Today's offers at bargain prices.
1.30 Shop! Selection
Round-up of the best-sellers on Shop!
2.30 Sound and Vision
Essential home entertainment equipment.
3.00 Cook's Den
Top brand kitchen essentials.
4.00 The Clothes Line
Casual style for women.
5.00 Shop! Selection
Round-up of the best-sellers on Shop!
6.00 On Screen
PCs and accessories.
7.00-7.30pm Home Office
All the equipment you need for working at home.

THE HISTORY CHANNEL
WORLD PACK

12noon
Curse on the Gypsies
12.55pm
Photos for the Future
1.00 Balaclava 1854
2.00 Biography
Jack the Ripper
3.00 Fabulous Fortunes
3.30 Edward
Windsor Presents...
Canterbury
4.00
Great Crimes and Trials
4.30
Great Crimes and Trials
The Jonestown Massacre
5.00 Eagles of the Crown
6.00 Great Planes
The Chinook
7.00 Biography
The Duke of Marlborough
8.00 Biography
Ingrid Bergman
9.00-10.00pm
The Sacred Waters of Lourdes

TV TRAVEL SHOP
BONUS CHANNEL

A total travel service in your own home. Video brochures give a guided tour of resorts around the world, with regular bulletins and programmes featuring late holidays and special offers. Viewers can then book holidays 24-hours-a-day, seven-days-a-week, by calling 0870 60 60 747. For more information and full listings turn to TV Travel Shop Text, from page 200.

QVC
LIFESTYLE/ SELECTION PACKS

QVC The Shopping Channel is at your service 24-hours-a-day – so watch when you can and tape when you can't. All you need is an item number. Call free phone on 0800-50-40-30 at any time. Today's highlight is Small Office Home Office at 7.00pm.

Big Brands

(tiny prices!)

The lowest prices in TV shopping - guaranteed!*

...Bargain Shop!

10% discount† off your first order!

To order and claim your discount call

0800 77 55 33 quoting 'intro 1'

For more information and a free guide to 'What's on Shop!' call us now and quote CWC15.

Shop! The Home Shopping Channel

Shop! is now available online at www.shop-i.co.uk

*If within 7 days of buying an item from Shop! you see it on another TV shopping channel, on similar terms at a lower price, we'll refund the difference. †This discount cannot be used in conjunction with any other Shop! offer.

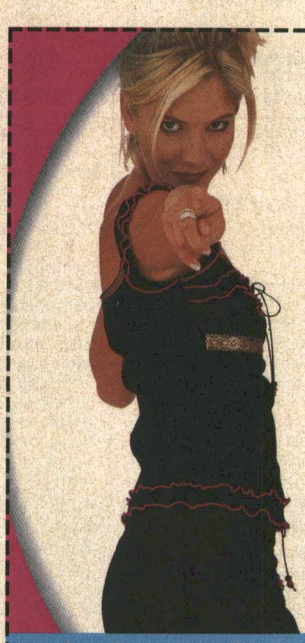

Sock it to 'em!

Welcome to the new 1100 + page SPRING/SUMMER 2000 catalogue

20% off your first order

the new S/S 2000 catalogue out now

choice

plus interest free credit* and free delivery

For your FREE catalogue, complete the coupon today and post to: Choice, FREEPOST, London Road, Preston PR1 1HA.

Media Code CWFEJ

Mrs/Miss/Ms/Mr Initials Surname (BLOCK CAPITALS PLEASE) (I am over 18)

Address

Postcode (essential)

Tel. No (inc. dialling code)

Further offers may be made to you by us or other carefully selected companies. If you prefer not to receive offers from other companies please tick this box ☐. We will carry out searches using a Licensed Credit Reference Agency, which may be recorded. The right to refuse any application and/or change the offer is reserved. Telephone call charges made by mobile phone and other service providers may differ. GUS Home Shopping Ltd, Registered Office: Universal House, Devonshire Street North, Manchester M60 6EL. Registered in England No. 739600. *Subject to status. Written quotations on request. UK, Channel Islands and BFPO only.

freephone 0500 224 334

anytime • anyday

Quoting CWFEJ

www.choiceshopping.com

Jeff Clarke shows you how to

by Jeff Clarke, at Computers Made Easy

Master your computer in just 2 hours!

"I finally get it, after struggling with my computer company's instruction manual... I have finally found a book that tells me exactly how to do the things I need to do" R BROWN, LONDON

"My son accused me of being a 'technophobe' so to show an old dog can still learn new tricks, I bought your course. And now, my son comes to me for computer advice" J HANSEN, SUFFOLK

GET RESULTS LIKE THESE IN JUST TWO HOURS OR YOUR MONEY BACK

ARE YOU afraid of your computer? Worried about pressing the wrong button and the whole thing 'crashing'? If so, you are not alone. Thousands of people around the country have expensive computer systems, systems they simply do not know how to use properly. There are thousands more who are even scared to buy their first computer.

But help is now at hand. There is a new course for beginners that, not only tells you what equipment you need, but it shows you how to completely master your computer in just 2 hours. Yes, believe it or not, you will master your computer in just 2 hours.

WHY IS THIS COURSE SO SPECIAL?

Unlike other courses, this one really is for true beginners. You do not need to know a thing. You don't even need to know how to switch your computer on, this course starts right at the beginning and builds your skills step by step.

Even if you don't have a computer, this course tells you exactly what equipment you need and how to buy it THE CHEAPEST WAY. And, it tells you what you need to know so the salesmen's technical jargon won't bamboozle you.

It is so simple and easy to follow. Just start at chapter one and work through the course. It takes just two hours and before long, you *WILL* have mastered skills you never dreamed of *AND* we guarantee you will enjoy every minute of it.

You won't be baffled by technical terms. The course is written the way we speak – in straightforward English. Sure, you will learn new terms along the way, but they will be explained in language you can understand.

At only £9.95, this course offers unbeatable value for money. The whole family could become computer experts for less than £10. And, in the unlikely circumstances that you are not completely satisfied with the course, you can send it back for a full refund.

BECOME A COMPUTER WHIZ IN JUST TWO HOURS!

It may sound incredible, but after just two hours, you will be able to do all this and more;

Type and print all your own letters with no spelling mistakes or grammatical errors – it's much easier and neater than handwriting and looks very impressive.

Get to grips with the latest software... word processing... spreadsheets... accounts... desktop publishing... even games! Learn how to create Christmas and Birthday cards, calendars and posters. Design your own letterhead and business cards in minutes and at a fraction of the cost of external printers.

Manage your home finances with the touch of a button. If you run a business from home, have your accounts and payroll calculated in seconds with the latest business software.

Discover how to use the World Wide Web (www) and tap into *THE BIGGEST SOURCE OF INFORMATION ON THIS PLANET*. You won't believe how easy it is. Learn how to send e-mails to anyone you want all around the world – It's so simple and so quick, you'll soon wonder how you managed without. Send photos to friends and family anywhere in the world in colour and *IN SECONDS*.

Don't waste money on a fax machine – use your computer instead, the course will show you how.

Learn a few simple tips on getting FREE software AND how to make your equipment perform faster and more effectively.

Just think, in two hours, you could be doing all of this and more. You will be amazed at your own progress and fascinated by a whole new world available to you. Keep up with your children or grandchildren – you will be able to help them with *their* computer problems. Don't miss out, it's never too late to start – send for your copy TODAY.

FULL MONEY BACK GUARANTEE

If after trying the course you are not completely satisfied, you may return it anytime within ONE YEAR for a full refund. You do not need to give any reason, just send it back and you will be fully refunded.

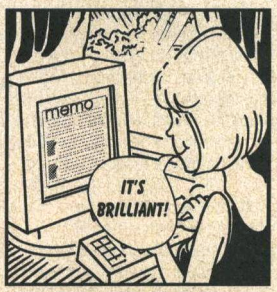

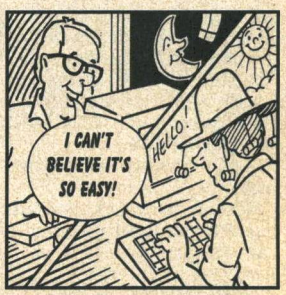

FREEPHONE ORDERLINE 8.30am - 10.30pm - 7 days **0800 037 3820** QUOTE DEPT MYC68

Send to: Computers Made Easy, Dept MYC68, Brook House, Brook Street, Wivenhoe, Essex CO7 9BR

☐ **YES** Please send me the following copies of ***'How to master your computer in just 2 hours'*** on a one year's trial. I may return it any time within one year for a full refund.

☐ One copy for £9.95 + £1.95 p&p.

☐ **SAVE £4.00 – two copies for just £19.80** post paid

☐ I enclose a cheque for £_____ payable to Computers Made Easy

☐ Please charge my VISA/MASTER/SWITCH/DELTA card as follows:

EXPIRY DATE ISSUE NO (SWITCH) SIGNATURE

NAME

ADDRESS

POST CODE

Delivery normally within one week but please allow up to 28 days. If you do not wish to receive other interesting offers from reputable companies, please write to us at the above address.

BRISTOL GROUP LTD, BROOK HOUSE, BROOK STREET, WIVENHOE, ESSEX CO7 9BR

Sunday 30 January

SKY PREMIER
PREMIUM CHANNEL

6.10am
Femmes Fatales: Michelle Pfeiffer
7.00 The Bomber Boys
1995, rating Sky PG, 88 mins
8.35 Who Framed Roger Rabbit
Bob Hoskins, Christopher Lloyd 1988, rating Sky PG, 99 mins
10.20 Selena
Text *1997, rating Sky PG, 122 mins*
12.30pm Hollywood Buzz
1.00 Lost in Space
Text *1997, rating Sky PG, 125 mins*

3.10
Look Who's Talking Too
Kirstie Alley, John Travolta, Olympia Dukakis, Elias Koteas
Comedy sequel to the smash hit, about the arrival of the toddler's new baby sister. *1990, 4rating Sky PG, DS, 77 mins*
4.30
Barry Norman's Film Night
Barry takes a look at the week's new releases.
5.00
Who Framed Roger Rabbit
Bob Hoskins, Christopher Lloyd, Joanna Cassidy, Stubby Kaye
An astonishing mixture of live-action and animation. When he is framed for a murder that he did not commit, a cartoon rabbit gets together with a down-on-his-luck private eye in an attempt to clear his name. *1988, rating Sky PG, 99 mins*
7.00 Leave It to Beaver
Christopher McDonald, Janine Turner, Adam Zolotin
PREMIERE Family comedy following the trials and tribulations of an eight-year-old, as he takes to the football field in the hope of impressing his father into buying him a new bike. *1997, rating Sky PG, 84 mins*
8.30 Face to Face with Kevin Spacey
9.00 Lost in Space
Matt LeBlanc, Gary Oldman, William Hurt, Mimi Rogers
Space adventure. The Earth is dying and a family volunteers to travel into space to set up a base camp on a habitable planet. Unfortunately, things go wrong and they find themselves lost in space with a villain, a pilot and a variety of space creatures. Text *1997, rating Sky PG, 125 mins*
11.10 Copland
Sylvester Stallone, Harvey Keitel, Ray Liotta, Robert De Niro
Thriller about a small town sherrif asked to investigate a group of New York cops. Text *1997, rating Sky 18, 101 mins*
12.55am Legalese
Gina Gershon, James Garner
Comedy. *1998, rating Sky 15, 89 mins*
2.30 The Ice Storm
Kevin Kline, Sigourney Weaver
Drama. Text *1997, rating Sky 15, 108 mins*
4.25-6.00am The Bomber Boys
1995, rating Sky PG, 88 mins

SKY MOVIEMAX
PREMIUM CHANNEL

6.25am Microcosmos
Widescreen *1997, rating Sky U, 72 mins*
8.00 Gus
1976, rating Sky U, 93 mins
10.00 Tom Alone
1989, rating Sky PG, 87 mins
12noon
Mystic Nights and Pirate Fights
Chris Kauffman, Mark Samburg
1999, rating Sky U, DS, 101 mins
2.00pm King Solomon's Mines
Sharon Stone, Herbert Lom, John Rhys-Davies, Richard Chamberlain
Exotic adventure about a young woman who convinces a fortune hunter to help her find her father, who is lost in the African jungle. *1985, rating Sky PG, 95 mins*
4.00 The Legend of Wolf Mountain
Bo Hopkins, Nicole Lund, Robert Z'Dar, David Shark
Family adventure about three children who find themselves lost and alone on the mystical Wolf Mountain, after fleeing from two escaped convicts who had taken them hostage. *1992, rating Sky PG, 88 mins*
5.45 UK Top Ten
6.00 Nick Fury: Agent of S.H.I.E.L.D.
David Hasselhoff, Lisa Rinna, Sandra Hess, Gary Chalk
Action movie about the eponymous comic book hero. After five years in retirement, a secret agent returns to fight against an old enemy – the leader of the terrorist agency HYDRA. *1998, rating Sky PG, 90 mins*
8.00 Spawn
Michael Jai White, Martin Sheen, John Leguizamo, Theresa Randle
Fantasy. An assassin dies, but is allowed by the devil to return to Earth for one last visit to his wife. Once here he discovers he is not completely within the grasp of Satan. Text *1997, rating Sky 15, DS, 94 mins*
9.45 Most Wanted
Keenen Ivory Wayans, Jon Voight, Jillian Hennessy, Paul Sorvino
Action thriller about an imprisoned army officer forced into joining a covert team of assassins. When he discovers his target is the First Lady, he backs out, but the hit is carried out and he is blamed. Now he is America's most wanted man. Text *1997, rating Sky 15, 95 mins*
11.25 Fast Getaway
Cynthia Rothrock, Leo Rossi, Ken Lerner, Marcia Strassman
Action about a martial-arts expert. *1991, rating Sky 15, DS, 82 mins*
12.55am Broken Silence
Susan Blakely, William Bumiller
Drama. *1997, rating Sky 15, 86 mins*
2.25 Tempting Fate
Tate Donovan, Ming-Na Wen
Drama. *1998, rating Sky 12, 91 mins*
4.00-6.00am King Solomon's Mines
1985, rating Sky PG, 95 mins

SKY CINEMA
PREMIUM CHANNEL

11.00am The Macomber Affair
Gregory Peck, Robert Preston
Adventure about a hunter taking a married couple on safari. *1947, rating Sky PG, 85 mins*
12.30pm Caught
James Mason, Barbara Bel Geddes
Drama about a humble young woman who weds a millionaire – but her troubles are only just beginning. *1949, rating Sky U, 84 mins*
2.00 Pimpernel Smith
Leslie Howard, Francis L Sullivan
Entertaining adventure about an archaeology professor who embarks on a rescue mission to Nazi-occupied Europe to help some stranded refugees to escape. *1941, rating Sky U, 116 mins*
4.05 The Barbarian and the Geisha
John Wayne, Eiko Ando, Sam Jaffe, James Robbins
Period drama about the first American ambassador sent to Japan, who falls in love with a beautiful geisha girl. *1958, rating Sky U, 101 mins*
5.50
Strategic Air Command
James Stewart, June Allyson, Frank Lovejoy, Barry Sulivan
World War II drama. When a nuclear war looks imminent and Strategic Air Command finds itself short staffed a professional baseball player is recalled into military service to pilot a nuclear-armed bomber. *1955, rating Sky U, 114 mins*
7.45 Cinema Nation
Taking viewers on a trip through the history of cinema in the UK.
8.00 The Odessa File
Jon Voight, Mary Tamm, Maximilian Schell, Maria Schell
Thriller. After reading the diary of an elderly Jew, a German journalist starts to investigate the Odessa – a secret cell of Nazis. He soon finds himself in the middle of a dangerous plot with repercussions on an international scale. *1974, rating Sky 12, 123 mins*
10.10 New Jack City
Wesley Snipes, Ice-T, Judd Nelson, Chris Rock, Allen Payne
Action-drama about a ruthless druglord in New York, with no one able to get close enough to shut him down. However, two maverick cops are determined to do just that. *1991, rating Sky 18, DS, 96 mins*
11.55 The Curse of the Mummy's Tomb
Terence Morgan, Ronald Howard, Fred Clark, George Pastell
1964, rating Sky 15, 77 mins
1.20am The Odessa File
Jon Voight, Mary Tamm
1974, rating Sky 12, 123 mins
3.30 Zenobia
1939, rating Sky U, 70 mins
4.45-6.00am Return of the Whistler
1948, rating Sky PG, 60 mins

Gong Li struggles against Chinese bureaucracy in 'The Story of Qiu Ju'. FilmFour 6.00pm

FILMFOUR
ADD-ON CHANNEL

6.00pm The Story of Qiu Ju
Gong Li, Yang Liuchun, Lei Lasheng, Liu Peiqi
Drama about a peasant woman who begins a fight for compensation and an apology, after her husband is injured in a fight with the chief of the village. Her struggle takes her from her small village to the city in her search for justice. *1992, 96 mins*
8.00 Welcome Home Roxy Carmichael
Winona Ryder, Jeff Daniels, Laila Robins, Frances Fisher
Small town saga about a teenager who believes she is the child of a minor celebrity who is returning home after 15 years. *1991, 92 mins*
9.40 Sundance Festival Report
A report on this year's festival.
10.00am The Good, the Bad and the Ugly
Clint Eastwood, Eli Wallach, Lee Van Cleef, Aldo Giuffrè
Epic sphagetti Western about three disparate and amoral adventurers on the trail of a Confederate government treasure chest in Civil War-torn America. Includes one of cinema's most memorable final scenes. *1966, 155 mins*
12.40pm Slacker
Richard Linklater's film tracking unrelated episodes in the lives of disparate drop-outs. *1991, 100 mins*
2.20am American Job
Randy Russel, Matt Collier
Drama. *1995, 91 mins*
3.55-6.00am Wild Style
George Quinones, Sandra Fabara
Hip hop musical. *1982, 82 mins*

ITV2
ACCESS PACK

9.25am Home and Away
Omnibus of the Australian soap.
11.30 Don't Try This at Home!
The show in which ordinary people perform dangerous acts.
12.30pm CD:UK
The music chart show with live acts and news from across the Atlantic.
1.30 Bedrock
Fun with celebrity guests, music and a daily battle of the sexes.
2.30 Double Bill
Last week's episodes of the police drama set at Sun Hill police station.
4.30 Emmerdale Omnibus
Last week's episodes from the soap set in the Yorkshire Dales.
6.00 Coronation Street Omnibus
Last week's episodes from the long-running soap set in a street in Lancashire.
7.25
Italian Football – LIVE
Coverage of footballing action in Serie A.
9.30 Soap Fever
A show devoted to the world of soaps. With celebrity guests, chat, previews and reviews, archive specials and tributes to soap's greatest icons.
10.30 Coronation Street
Tonight's episode of the northern soap from ITV.
11.00 At Home with the Braithwaites
Drama series exploring the hidden secrets lurking beneath the surface of an ordinary suburban family.
12midnight
Dial a Date
1.00am-1.45am Club@Vision

SKY box office

A movies on-demand service from Cable & Wireless

SKY BOX OFFICE 1 IS NO LONGER AVAILABLE ON THE CABLE & WIRELESS NETWORK

Sky Box Office 2
Channel 52
PRACTICAL MAGIC
Supernatural romance. Two sisters, from a family of witches, find that any man they fall in love with will die. Stars Sandra Bullock and Nicole Kidman. Text *1998, rating Sky 12, 99 mins*
PLAYS AT 6.00am, 8.00am, 10.00am, 12noon, 2.00pm, 4.00pm, 6.00pm, 8.00pm, 10.00pm, 12midnight, 2.00am, 4.00am

Sky Box Office 3
Channel 53
STAR TREK: INSURRECTION
Sci-fi adventure. The captain of the *Enterprise* defies the Federation when he uncovers a plot to drive out the population from a planet that holds the key to eternal youth. Stars Patrick Stewart. Text *1998, rating Sky PG, 98 mins*
PLAYS AT 6.00am, 8.00am, 10.00am, 12noon, 2.00pm, 4.00pm, 6.00pm, 8.00pm, 10.00pm, 12midnight, 2.00am, 4.00am

Sky Box Office 4
Channel 54
BULWORTH
Political satire. A senator tires of playing the political game and speaking in pointless soundbites. Having put out a hit on his own life, he starts to speak his mind with no thought for the political consequences of what he says. Stars Warren Beatty and Halle Berry. Text *1998, rating Sky 18, 103 mins*
PLAYS AT at 8.00pm, 10.00pm, 4.00am

See pages 18 and 19 for full details or tune into Channel 50 for full details and Terms and Conditions.
Customers with a Videoway set-top-box must view all events on Channel 50.

SKY ONE
ACTION/ SELECTION PACKS

6.00am Hour of Power 7.00 Count Duckula 7.30 Tintin 8.00 Pokémon 8.30 The Simpsons Text
9.00 Godzilla
9.30 Mummies Alive
10.00 Dream Team Omnibus
11.00 World Wrestling Federation – Superstars
12noon Kung Fu
1.00pm Storm Warning Text
1.30 Storm Warning Text
2.00 Early Edition Text

3.00 Sliders
Last Days
The group travels to a parallel dimension where an asteroid is on a collision course to crash with the Earth. Text

4.00 Star Trek: Deep Space Nine
The Abandoned
Odo tries to convince Jem'Hadar that there is more to life than fighting and killing. Text

5.00 Star Trek: Voyager
Fair Trade
An old friend of Neelix tricks him into shipping some illegal narcotics which lands the crew in some difficulty. Text

6.00 The Simpsons
The Principal and the Pauper
A stranger claims that Principal Skinner is an impostor. Text

6.30 The Simpsons
Lisa's Pony Text

7.00 Life's a Beach
Everybody throws themselves into the spirit of the eclipse.

7.30 Friends
The One Where Phoebe Hates PBS

8.00 Earth: Final Conflict
Emancipation
Liam and Renee race against time to save the Skrill Queen after she is stolen by a group of Resistance sympathisers.

9.00 Prickly Heat
Gameshow taking the well-loved elements of traditional television and shaking them into a heady cocktail of documentary, dating game and beach battle.

10.00 World Cup Comedy
Comedy stand-up teams from Australia and England are brought together to battle it out for the coveted crown of comedy champion of the world.

11.00 South Park
Jewbilee
Kyle and Ike go to the wilderness on a Jewbilee camping trip. Text

11.30 Renegade
Sex Lies and Active Wear
Reno and Bobby must rescue several kidnapped models. Text

12.30am LAPD
Bullets hit a car at an intersection during a gang ambush.
1.00 Stand and Deliver
1.30 The Untouchables
Only for You Text
2.30-7.00am Long Play

UK GOLD
LIFESTYLE/ SELECTION PACKS

7.00am Angels
7.30 Angels
8.00 Crime Traveller
8.55 Dr Who Omnibus: Warriors of the Deep
10.50 Dynasty Omnibus
12.40pm
FILM: Carve Her Name with Pride
Virginia McKenna, Paul Scofield
True story of a young English war widow who became a secret agent during World War II. *1958*

3.00 The Bill Omnibus
Keane and Jarvis find themesleves protecting a known swindler from the crowd he has duped – Keane struggles with her conscience while Jarvis keeps his head. While investigating reports of a terrifying scream, Quinnan and Datta uncover a family of hermits. But is their barricaded home a fortress or a prison?

Beech is put under pressure when he finds an old friend is implicated in a violent murder.

5.25 The Brittas Empire
Gavin Featherly, RIP
Gavin goes missing on an outing.

6.00 Heartbeat
Love Child
A break-in at the local council offices leads to a more serious crime when an adoption file goes missing. Stars Nick Berry.

7.05 Keeping Up Appearances
Hyacinth volunteers Richard's services at the Church Hall.

7.45 The Detectives
Back to Class
Briggs and Louis manage to murder a rare turtle.

8.25 Porridge
Just Desserts
The inmates are horrified to find that there's a thief in their midst.

9.05 Taggart
Legends
Police drama series. Jardine and his team are drawn into the world of pop music when the lead guitarist of a legendary Sixties group is found dead in his swimming pool. With an old number back in the hit parade and talk of a comeback, is murder the way to stop them in their tracks? With James Macpherson and Blythe Duff

11.15 Casualty
Love's Labour
A woman's decision to keep a secret from her lover backfires. Sam gets some good news and Charlie makes his presence felt.

12.20am Casualty
Facing Up
1.25 Ruby Wax Meets...
Bill Cosby and Fran Drescher
2.00 Whatever Happened to the Likely Lads?
2.45-7.00am Shopping with Screenshop

LIVING
LIFESTYLE PACK

6.00am Through the Keyhole
6.30 Can't Cook, Won't Cook
7.00 Tiny Living
9.00 Forgive or Forget
9.50 The Roseanne Show
10.30 Brookside Omnibus
12.30pm
FILM: Children of the Bride
Romantic comedy. *1990*
2.20 FILM: Against Her Will – The Carrie Buck Story
Marlee Matlin, Melissa Gilbert
Biopic drama. As a young unwed mother in the Twenties, Carrie Buck stands little chance of keeping custody of her child. The court begins proceedings to have her sterilised and the case begins a journey to the Supreme Court. *1994*

4.10 Maury Povich
Double bill of hte compelling and personal talk show dealing with emotional conflicts, hosted by the veteran broadcast journalist.

5.00 Weddings
Series following couples from Canada, as they prepare for what is supposed to be the biggest day of their lives – the day when they finally make it to the altar

6.00 Special Babies
Double bill of the documentary series on babies born with special needs, their parents, and the medical staff who care for them.

7.00 Life, Camera, Action
Amazing real-life drama caught on camera.

8.00 Judge Judy
New York City's outspoken family court judge Judy Sheindlin presides over a series of real-life cases and conflicts involving a variety of family issues.

9.00 Profiler
Thriller series about Dr Sam Waters, a brilliant forensic psychologist who can understand the criminal mind. With Ally Walker.

10.00 Jerry Springer
Double bill of the outrageous American talk show in which host Jerry Springer and his guests engage in lively – and sometimes heated – discussion about relationship issues.

11.45-12midnight Sex Bites
Raunchy, late-night fun hosted by Katrina Buchanan.

CABLE CHECK
Some of the channels listed may not be available in your area

GRANADA PLUS
ACTION PACK

6.00am Jason King
7.00 Plus on Plus
7.30 Up the Garden Path
8.00 Fiddlers Three
8.30 Supersonic
9.00 Hawaii Five-0
10.00 Cribb
11.00 Hogan's Heroes
11.30 The Rag Trade
12noon Jeeves and Wooster
1.00pm The Lovers
2.00 The Jewel in the Crown

3.00 Classic Coronation Street – The Omnibus
Omnibus edition of the week's events in this classic soap set in Britain's famous street. It is Mavis and Derek's wedding day but all does not go according to plan. In the aftermath of the wedding, Mavis explains where events went wrong. Ivy and Vera win at Bingo and go out to celebrate but Jack is picked up for drinking and driving. Text

5.30 Brian Conley – This Way Up
There's more comical capers from Brian as he appears as tennis player Nigel Timms.

6.00 Hart to Hart
Million Dollar Harts
During a trip to London, Jennifer reluctantly becomes both Lady Luck and carrier pigeon to a mysterious baron.

7.00 Jeeves and Wooster
Wooster decides he is in love with Bobbie Wickham and enters into competition with another of her suitors with the expected disastrous effects.

8.00 Stay Lucky
Sally finds herself up against commercial and civic corruption when she sinks her capital into a canal cruise hire company in the face of big business opposition.

9.00 Catherine Cookson – The Dwelling Place
Cissie is raped by a drunken young aristocrat.

10.00 Copy Cats
10.30-11.00pm Pushing Up Daisies

GRANADA MEN & MOTORS
ACTION PACK

11.00pm 2 Wheels
Weekly biking magazine. Text

11.30 Car Crazy – Yorkshire
Series looking at how and why people enjoy motoring.

12midnight Ferrari – Myth of the Prancing Horse
Featuring the 250 Tour De France and the 250GT Drogo. Text
12.30am Crash and Burn
A collection of some of the best footage of cars, bikes, dragsters and stockcars crashing and exploding.
1.00 Crash and Burn
1.30-2.00am Motor Week

DISNEY CHANNEL
ADD-ON/ PREMIUM CHANNEL

6.00am PB and J Otter 6.20 Music Time 6.25 Pooh 6.40 Circle Time 6.45 Toons 6.55 Spot 7.05 Bite Size 7.20 Art Play 7.25 Bear 7.50 Rolie Polie 8.00 Boy Meets World 8.30 Teen Angel 9.00 Art Attack 9.30 Hercules 10.00 Sabrina 10.30 Pepper Ann 11.00 Smart Guy 11.30 Brotherly Love
12noon Boy Meets World
12.30pm The Making of Toy Story
1.00 FILM: Toy Story
Animated Adventure. *1995* Text
2.20 Timon and Pumbaa
2.30 Mickey Museworks Text

3.00 101 Dalmatians
Canine capers and daring doggy deeds make for frantic fun Text

3.30 Inside Toy Story 2
Exploring behind-the-scenes of the new Disney film.

4.00 FILM: Toy Story
Voices of Tom Hanks, Tim Allen
Animation Adventure. Woody is a traditional cowboy while Buzz Lightyear is a cool space action figure. The toys' rivalry gets them into all kinds of scrapes and mishaps. *1995* Text

5.20 Honey, I Shrunk the Kids: The TV Show
Honey, You're So Transparent
Amy becomes invisible. Text

6.00 Smart Guy
TJ's a smart kid who's put into tenth grade. Text

6.30 Boy Meets World
Bee True Eric
Teen comedy series. Text

7.00 FILM: Toy Story
Voices of Tom Hanks, Tim Allen
Animation Adventure. Woody is a traditional cowboy while Buzz Lightyear is a cool space action figure. The toys' rivalry gets them into all kinds of scrapes and mishaps. *1995* Text

8.20 Honey, I Shrunk the Kids: The TV Show
Honey, Let's Trick-or-Treat
Hallowe'en antics. Text

9.00 Inside Toy Story 2
Exploring behind-the-scenes.

9.30 Dinosaurs
Fun and fiascos with the prehistoric puppet family of dinosaurs. Text

10.00 Home Improvement
10.30 Thunderstone Text
11.00 Touched by an Angel Text
11.50-12midnight Toons

THE BOX
MUSIC & GAMES PACK

Interactive music channel which allows the viewer to select videos of their choice 24-hours-a-day, seven-days-a-week. Also includes BOXFresh – latest videos available; BOXTalk – unique interviews with artists/bands; Breakin' Out of THE BOX – videos tipped for the top. Plus weekly competitions.

SUNDAY CONTINUES OVERLEAF...

6.00 AM MORNING
3.00 PM
4.00 PM
5.00 PM
6.00 PM
7.00 PM
8.00 PM
9.00 PM
10.00 PM
11.00 PM
12.00 NIGHT TIME

CABLE CHOICE

FILM

The Good, the Bad and the Ugly
FilmFour 10.00pm
The final part of Sergio Leone's 'Dollars Trilogy' is one of the finest spaghetti Westerns. Disrupting our expectations at every turn, the epic plot, driven by one of Ennio Morricone's most eccentric scores, concerns three gunslingers racing to get their hands on buried gold.

GENERAL

Cheers: It's Lonely on the Top
Paramount Comedy Channel 8.00pm
Ted Danson won a Best Actor Emmy Award for this legendary toupee episode. When Carla is promoted to bartender, her generous measures unleash a night of mayhem after which Sam (Ted Danson), in order to make her feel better, decides to reveal his biggest secret of all.

ADVERTISEMENT

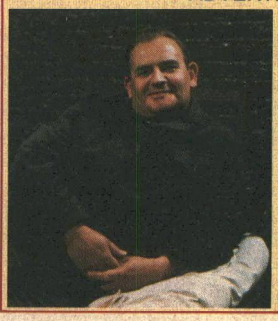

UK GOLD
PORRIDGE
8.25PM
Ronnie Barker stars as habitual criminal Norman Stanley Fletcher, currently serving five years in Slade prison, who spends his time abusing the system and trying the patience of wardens Mr Barraclough (Brian Wilde) and Mr Mackay (Fulton Mackay).

Sunday 30 January

	EUROSPORT NEWS & SPORT/ SELECTION PACKS	SKY SPORTS 1 PREMIUM CHANNEL	SKY SPORTS 2 PREMIUM CHANNEL	SKY SPORTS 3 PREMIUM CHANNEL	SCI-FI ACTION PACK	MTV MUSIC & GAMES PACK
6.00 AM	**7.30am** **Ski Jumping: World Cup** **9.00 Bobsleigh:** **World Cup – LIVE** **10.00** **Luge: World Cup – LIVE** **11.00 Bobsleigh:** **World Cup – LIVE** **12noon** **Luge: World Cup – LIVE** **1.00pm** **Tennis: Australian Open**	**6.00am Aerobics Oz Style** **6.30 Euro Tour Golf:** **Heineken Classic – LIVE** **9.30 Fight Night** **11.30 Rugby Union** **Update: Tetley's Bitter Cup Sixth Round** Mark Durden-Smith presents highlights of a crucial clash in the sixth round. *Repeat from Sky Sports 2* **1.00pm Euro Tour Golf:** **Heineken Classic** A chance to catch up with all the very best of the action from the Vines Resort in Perth, Australia on the final day of the Heineken Classic.	**6.00am Watersports World** **7.00 Aerobics Oz Style** **7.30 Rugby Union** **Update: Tetley's Bitter Cup Sixth Round** **9.00 Soccer Extra** **12noon** **NFL Super Bowl Preview** **12.30pm Snooker: Regal Welsh Open Final – LIVE** A packed Cardiff International Arena, a first prize of over £60,000 and the glittering Regal Welsh Open trophy are the major ingredients of the day. **3.30** **Cup Special: FA Cup Fifth Round – LIVE** Live fifth round action from a top match in the FA Cup – the world's oldest challenge cup competition. Richard Keys introduces the action while Martin Tyler and Andy Gray provide the commentary. One thing is sure: Manchester United won't retain the trophy because they're not participating.	**7.30am International Cricket: Zimbabwe v England – LIVE** **11.30 International Cricket** **12noon International Cricket: Zimbabwe v England – LIVE** Further action from Kimberley as Zimbabwe lock horns with England in a triangular one-day international tournament. South Africa are the third team in the competition and they are favourites to win through. However, both of today's teams are more than capable of providing a shock along the way.	**8.00am Moldiver** **8.30 Tenchi Muyo** **9.00 Deepwater Black** **9.30 Cybernet** **10.00 Lost in Space** **11.00** **The Six Million Dollar Man** **12noon Mystery Science Theatre 3000** **1.45pm Sci-Focus Special** **2.00** **FILM: Mars Needs Women** *Tommy Kirk, Yvongge Craig* A group of martians land on Earth with the intention of kidnapping women. *1966* **3.30 The Ray Bradbury Theatre** *The Utterly Perfect Murder*	**6.00am Mad 4 Hits** **9.00 Total Request 2000 Weekend** **10.00 Hit List UK** **12noon** **News Weekend Edition** **12.30pm** **The Real World Hawaii** **1.00 MTV Dance Floor Chart Show** With June Sarpong. **2.00 Total Request 2000 Weekend** MTV counts down the most current and top requested videos of the millennium with messages from the viewers making the request.
3.00 PM	**3.00 Alpine Skiing: Men's World Cup** Super-G action from Garmisch Partenkirchen.					
4.00 PM	**4.00 Alpine Skiing: World Cup** Coverage of the women's slalom event from Zweisel in Germany.	**4.00 Snow Show** The show that gives an insight into skiing and snowboarding. **4.30 Gillette World Sport Special**		**4.00pm Adventure Racing** Action from the world's toughest team event. **4.30 Moto Plus** Motoring show.	**4.00** **FILM: The Seventh Voyage of Sinbad** *Kerwin Mathews, Kathryn Grant, Richard Eyer* Adventure. Sinbad is pitted against an unscrupulous magician who has reduced his beloved princess to miniature size. *1958* **5.40** **Sci-Focus Special**	**4.00 Select MTV** Viewers make MTV their own personal jukebox. Live and direct from the heart of London, this is the request show that brings you all the best pop guests and top music.
5.00 PM	**5.00 Bobsleigh: World Cup** Action from St-Moritz.	**5.00 NFL: Super Bowl Preview** A look ahead to the pinnacle of the American sporting calendar. **5.30 Ford**		**5.00** **Americas Cup 2000: Challenger Finals** Race five action from the best-of-nine Challenger Final in New Zealand.		
6.00 PM	**6.00 Cyclo-Cross: World Championships** Coverage of the Elite World Championship from Sint-Miechielsgestel in the Netherlands.	**Scottish Football: Scottish Cup Third Round – LIVE** Jim White hosts live action from a top match in the third round of this season's Scottish Cup which was won last season by Rangers, who under Dick Advocaat swept the board, also claiming the Scottish League Cup, not to mention the league title. **8.30 Goals on Sunday** Clare Tomlinson presents a special edition of the show, featuring the goals, names and faces that made the FA Cup headlines this weekend.	**6.30** **International Cricket: Zimbabwe v England** Will England emerge as rough diamonds or polished gems as they take on Zimbabwe in Kimberley? This is a must-win game for both sides if they are to reach the final.	**6.00 Snow Show** Advice for the aspiring skier or snowboarder. **6.30** **Snooker: Regal Welsh Open Final – LIVE** Coverage of the last session of the Regal Welsh Open. Last season's final was a real nail-biter – Mark Williams edged out Stephen Hendry by a single frame to take the trophy 9-8. Williams won £60,000 for his efforts in 1999 but there's also the crucial matter of accumulating world ranking points as the snooker season hots up.	**6.00 Project UFO** *The Waterford Incident* The director of a boys' military school becomes enveloped in a strange web-like substance.	**6.00 News Weekend Edition Special** The biggest stories of the week from the worlds of music and entertainment.
7.00 PM	**7.00 Bloopers** More amusing accidents. **7.30** **Athletics: IAAF Indoor Permit Meeting** Action from the third meeting of the series from Dortmund, Germany.				**7.00 Fantasy Island** *Dying to Dance* A disillusioned horror writer looks for answers to his questions about the afterlife.	**7.00 Total Request 2000 Weekend** MTV counts down the most current and top requested videos of the millennium with messages from the viewers making the request.
8.00 PM					**8.00 FILM: Cocoon: The Return** *Don Ameche, Wilford Brimley, Courtney Cox* Science fiction drama. After leaving Earth for the planet of Antarea, three elderly couples return to rescue the remaining cocoons from the wreckage caused by severe earthquakes. *1988*	
9.00 PM	**9.00 Boxing** Coverage from a first-class international bout.		**9.30 Ford Golf USA: Phoenix Open – LIVE** Final day action from the TPC of Scottsdale. The defending champion is Rocco Mediate.			
10.00 PM	**10.00 Sportscentre** **10.15 Trial: Indoor World Cup** Indoor motorcycle action from Sheffield.	**10.30-3.30am NFL: Super Bowl XXXIV – LIVE** Kevin Cadle and Nick Halling host live action from the highlight of the American sporting calendar with the NFL Super Bowl XXXIV. In last year's event, Denver Broncos beat Atlanta Falcons 34-19. Other recent winners of this prestigious event include Green Bay Packers, San Francisco 49ers and Dallas Cowboys.		**10.00 Adventure Racing** Action from the world's toughest team event. **10.30 Spanish Football** Spanish football highlights. Commentary is provided by Rob Palmer.	**10.00 Lexx** *The End of the Universe* With Lyekka's help, the crew of the *Lexx* attempt to kill the apparently unstoppable Mantrid.	
11.00 PM	**11.15 Bobsleigh: World Cup** Action from St Moritz.		**11.00** **Americas Cup 2000: Challenger Finals** Race five action from the traditional warm-up to the America's Cup proper.		**11.00** **Planet of the Apes** *The Cure* The astronauts encounter a village totally devastated by malaria.	**11.00** **MTV Live – All Saints** Live music from the All Saints back to back, without the chat and filmed exclusively for MTV.
12.00 NIGHT TIME	**12.15am-12.30am SportsCentre**		**12midnight-3.30am Euro Tour Golf: Heineken Classic** David Livingstone hosts the action from the Vines Resort in Perth, Australia, on the final day's play.	**12midnight-12.30am Big Blue Watersports**	**12midnight FILM: Zone 39** *Peter Phelps, Caroline Bock* Thriller *1993* **1.45am Sci-Focus Special** A look at a recent film. **2.00 Project UFO** *The Waterford Incident* **3.00-4.00am Lost in Space** *Return from Outer Space*	**12midnight The Late Lick** Trevor Nelson with a soothing mix of the best soulful tunes. **1.00am Total Request 2000 Weekend** More of your requested videos for the year 2000. **2.00-6.00am Night Videos**

LIVE INTERNATIONAL CRICKET: ZIMBABWE V ENGLAND SKY SPORTS 3 12NOON

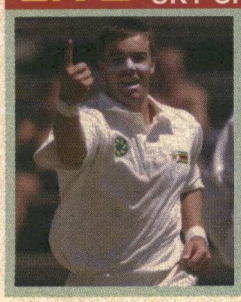

England have left the Test Match battle with the Boks for a perhaps less stressful session of one-dayers against Zimbabwe. Not that this African nation is unused to upsetting England. Who was it that made the World Cup second round last year? Not England, so skipper Nasser Hussain (pictured, right) must be mindful of men like all-rounder Heath Streak (pictured, left) in this triangular tournament in which the redoubtable South Africans offer the third leg of opposition.

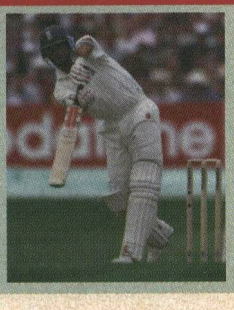

PLAYBOY TV/ ADULT CHANNEL ADD-ON CHANNEL	TELEVISION X ADD-ON CHANNEL
10.00pm Freeview 10.05 FILM: Mutual Needs 11.40 Adult Stars Close Up 12midnight Freeview 12.10am Presenters Passions 12.35 Frisky Hot Fräuleins 1.05 FILM: Eternal Lust 2.20 Naughty Nellie 2.40-4.00am FILM: Adult Feature	**12midnight The Ten Minute Preview 12.10am FILM: Kinky Space Girl 1.00 The Five Minute Freeview 1.05 FILM continues 1.20 FILM: Enchanted 2.30 FILM: Stocking Stuffers 3.40-4.00am Jovanna**
Adult Nightview is now available as a TV on-demand service between 10.00pm and 4.00am at £3.95. See channel 50 for details	Adult Nightview is now available as a TV on-demand service between 12midnight and 4.00am at £3.95. See channel 50 for details

Sunday 30 January

VH1
MUSIC & GAMES PACK

6.00am Breakfast in Bed 9.00 Emma 10.00 Zone One 10.30 Video Timeline: Mariah Carey 11.00 Behind the Music: R.E.M. 12noon Zone One 12.30pm VH1 to One: Tina Turner 1.00 Zone One 1.30 Ed Sullivan's Rock'n'Roll Classics 2.00 Egos and Icons: The Rolling Stones

3.00 The Clare Grogan Show
3.30 VH1 to One: David Bowie
Classic interview with the Thin White Duke.

4.00 Supergroups Weekend
All weekend, we're looking at the biggest bands of all time, from the Rolling Stones and the Beatles right up to Queen and Oasis. Here are two hours of back-to-back hits from the greatest supergroups the world has ever seen.

6.00
Behind the Music: Fleetwood Mac
Documentary on the legendary Anglo-American supergroup.

7.00
Egos and Icons: U2
A look at the Irish band, whose stadium-filling tours have made them one of the biggest groups around.

8.00 The VH1 Album Chart Show
A rundown of the top-selling albums in the UK this week.

9.00 The Queen Phenomenon
An in-depth documentary on the success story that is Queen. Features behind-the-scenes footage.

10.00 Behind the Music: Def Leppard
A documentary, in which all the band members and colleagues talk about the tough road to fame.

11.00 The Genesis Archive 1967-75
A documentary on the rise of the band.

12midnight Egos and Icons: Rolling Stones
Documentary on the rise and rise of the band that more than 30 years on remain one of the most enduringly popular acts in the world.
1.00am Musical Star Signs
2.00-6.00am VH1 Late Shift

ANIMAL PLANET
WORLD PACK

12noon Zoo Chronicles 12.30pm Zoo Chronicles 1.00 Croc Files 1.30 Croc Files 2.00 The Aquanauts
The research vessel *Undersea Explorer* investigates off the coast of Queensland.
2.30 The Aquanauts
A look at Hawaii Sea Life Park's dolphin training skills.

3.00 Wishbone
Digging Up the Past
Canine adventures.
3.30 Wishbone
Bone of Arc
Live-action adventures.
4.00 Zig and Zag
4.30 Zig and Zag
Dogs and their owners compete in agility and mental tests, including an obstacle course.
5.00
The Blue Beyond
The Lost Ocean
A look at the work of a conservation team hoping to free a captive dolphin.
6.00 Wild Rescues
Incredible tales of people saving animals – and animals saving people.
6.30 Wild Rescues
Incredible tales of rescue.
7.00
The Last Paradises
Kakadu – Aboriginal Nature
7.30
The Last Paradises
Namib – Survival Specialists
8.00 ESPU
Hidden cameras help in the battle against illegal dealing in rhino horn in Johannesburg.
8.30 ESPU
9.00 Fit for the Wild
Bushveld
9.30 Champions of the Wild
Nazinga Game Reserve
A trip to west Africa.
10.00
Untamed Amazonia
Mercury and the Cayman
Programmes portraying the lives of the wildlife of the Amazon.
11.00
The Big Animal Show
Lemurs
11.30-12midnight
The Last Paradises
Gir

CARLTON FOOD NETWORK
LIFESTYLE PACK

9.00am Food Network Daily 9.30 Coxon's Kitchen College 10.00 Nordic Nosh 10.30 Alive and Cooking 11.00 For Better, for Worse 11.30 Newman Meets 12noon Food Network Daily 12.30pm Perfect Pasta with Aldo Zilli 1.00 French Lunch 1.30 An Umbrian Kitchen 2.00 Caribbean Kitchen 2.30 Food Network Daily 3.00 The Alex Factor 3.30 A Taste of England 4.00 The Green Gourmet
Paul Gayler prepares potato, aubergine and squash curry.
4.30-5.00pm Winter Nosh
Classic winter food.

CARLTON SELECT
LIFESTYLE PACK

5.00pm
My Two Wives
Anniversary
5.30 The Upper Hand
Older than Springtime
Caroline feels her age.
6.00 I Spy
Carmelita is One of Us
The duo must babysit a child being used as a courier. With Bill Cosby and Robert Culp.
7.00 Moonlighting
And the Flesh Was Made Word
Maddie and David cannot figure out just where their relationship is going.
8.00
Perfect Scoundrels
Last of the Few
Cassidy and Buchanan are hired by a businessman to find an old aeroplane.
9.00 Frank Stubbs Promotes
Skaters
Frank is knocked of balance with an unexpected marriage proposal.
10.00 The Ruth Rendell Mysteries: Kissing the Gunner's Daughter
Wexford is grieved on two counts. With George Baker.
11.00
Hill Street Blues
Norman Conquest
Buntz is king of the Hill for a day when Furillo is away on business.
12midnight Tales from the Hollywood Hills
The Closed Set
A film star is determined to save her career, no matter what the cost.
1.00am-2.00am
A Difficult Woman
With Caroline Goodall.

UK STYLE
LIFESTYLE PACK

7.00am Good Living 7.30 Can't Cook, Won't Cook 8.00 Ready, Steady, Cook 8.30 Good Living 9.00 Gardening Neighbours 9.30 Charlie's Garden Army 10.00 The Green Room 10.30 Show People 11.00 Holiday in Style 12noon Around the World in 90 Days 12.30pm Around the World in 90 Days 1.00 Wine World 1.30 Fresh Food 2.00 Rick Stein's Seafood Odyssey 2.30-3.00pm Rough Guide to the World

UK ARENA
LIFESTYLE PACK

3.00pm Sounds of the Seventies
Comin' Home to You
3.30 Sounds of the Seventies
Smash it Up
4.00 FILM: The Curse of the Cat People
Kent Smith, Jane Randolph
Chiller. *1944*
5.15 The First, The Last, My Everything
5.30 The First, The Last, My Everything
6.00
Later On Hip Hop
Jools Holland explores the history of hip-hop.
6.55 Later On Heaton, Martyn and Penn – In the Round
Jools Holland introduces an intimate performance from London's Subterania club.
7.55 Arena People: Louis Armstrong
A portrait of Louis Armstrong's exceptional life. An innovator, band leader, pop star, actor, cultural ambassador, and the first great jazz soloist, Armstrong's life was the epitome of the rags to riches story.
9.10 Playhouse: The Cormorant
A chilling tale about a family which inherits a remote house from a deceased uncle. With the house comes responsibility for the uncle's cormorant. With Ralph Fiennes.
11.00
Later On Gomez at Glastonbury '99
1998 Mercury Music Prize-winners Gomez thrill the crowd at Glastonbury.
12midnight
Later On Heaton, Martyn and Penn – In the Round
12.55am Later On Hip Hop
1.45-3.00am FILM: The Curse of the Cat People
Simone Simon, Kent Smith, Jane Randolph, Ann Carter
Horror. *1944*

UK HORIZONS
WORLD/ ACCESS PACKS

7.00am The Rat Race 7.30 Daylight Robbery 8.00 Killing for a Living 9.00 A Rough History of... 9.30 Decisive Weapons 10.00 Anne Frank Remembered 11.00 Anne Frank Remembered 12noon Top Gear GTi 1.00pm Top Gear GTi 2.00 Crocodile: A Wildlife Special

3.00
Crowned Lemurs
David Attenborough looks at the rare jungle-dwelling creatures.
3.30 Possums
4.00
Daylight Robbery
The grey squirrel in action.
4.30 The Rat Race
A look at rats, an animal held in fear by many.
5.00 Tomorrow's World Plus
The show includes filmed reports about the future of science and technology. With Philippa Forrester.
6.00
Decisive Weapons
The Soul of the Samurai – The Japanese Sword
6.30 I, Caesar
Nero: The Power and the Madness
Following the rise and fall of the Roman Empire.
7.30
Meet the Ancestors
Living with the Ancestors
8.00
Killing for a Living
Hunters of the Underworld
Wildlife films which follow the daily struggle for survival all over the world.
9.00 Chimpanzee Challenge with Nicholas Lyndhurst
A group of chimpanzees are returned to their natural habitat, the rainforest.
10.00 Dazzled
Behind-the-scenes look at the modelling industry. The programme follows a group of teenage hopefuls from London's Storm agency.
11.00 999
Special – Storm Alert
12midnight The Clampers
12.30am-1.00am
The Clampers

UK PLAY:
1.00am The Chris Moyles Show 1.30 Cherry Pop 2.00 Footage and Mouth 2.30 Jamie Theakston's Pick'n'Mix 3.00 The Sound of Play 6.30-7.00am Footage and Mouth

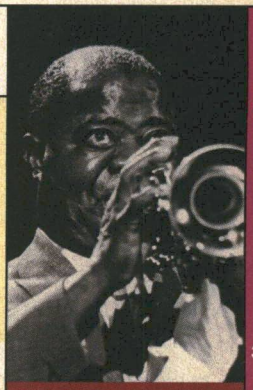

'Arena People: Louis Armstrong' profiles the exceptional life of the jazz musician. UK Arena 7.55pm

CABLE CHECK
Some of the channels listed may not be available in your area

NATIONAL GEOGRAPHIC CHANNEL
FAMILY PACK

7.00pm
Explorer's Journal
Tales from Tibet
Andrew Martin hosts a profile of explorer Frank Kingdon-Ward.
8.00
Animal Attraction

9.00 Battle for the Great Plains
Jane Fonda examines the changes which have occurred on America's Great Plains.
10.00
The Invisible World
With the help of special photographic equipment, this film offers a look at realms beyond man's sight.
11.00
Explorer's Journal
Tales from Tibet
Andrew Martin hosts a profile of explorer Frank Kingdon-Ward.
12midnight-1.00am
African Wildlife
Gain a close-up look at the fascinating lifestyles of the animals in Africa's Etosha National Park.

CHALLENGE TV
MUSIC & GAMES PACK

5.00pm Strike it Lucky 5.30 100% 6.00 Family Fortunes 6.30 Catchphrase 7.00 Sale of the Century 7.30 The Krypton Factor
Contestants face physical and mental challenges.
8.00 The Crystal Maze
Teams compete in four zones.
9.00 Stars in Their Eyes 9.45 Endurance UK 10.30 Candid Camera 11.00 Celebrity TV Bloopers

12midnight
Absolute Cobblers
Comedy gameshow hosted by Sean Meo.
12.30am The Cooler 1.00 3-2-1 2.00 Karaoke Challenge 2.30 Second Guess 3.00 Simply Irresistible 3.30 The Krypton Factor 4.00 Say the Word 4.30 100% 5.00-6.00am Shopping with Screenshop

DISCOVERY HOME & LEISURE
WORLD PACK

6.30am Instant Gardens 7.00 Wilson's World 7.30 Fishing Safari with Charlie West 8.00 The Road Show 8.30 The New Yankee Workshop
TV Tray Table
8.55 Home Savvy 9.30 Home Savvy 10.00 Rex Hunt Fishing Adventures 10.30 A Passion for Angling

11.29 The Home and Leisure House 11.30 Model Magic
Racing Cars
12noon These Four Walls 12.30pm These Four Walls 1.00 Our House 1.30 Wood Wizard 2.00 Prefabs and Palaces
Utilities
2.30 Man Overboard
Popes, Poets and Palaces
3.00-4.00pm Time Team
The Fortress in the Lake

RAPTURE
BONUS CHANNEL

10.00am Out of it USA 10.30 Out of it Oz 11.00 Club@vision 11.45 Got Any Gear? 12noon That Film Show 12.30pm Eurospotters 12.45 Scratch TV 1.00 Gamers 2.00 Club@vision 2.45 Got Any Gear? 3.00 Trainspotters 4.00 Trainspotters 5.00 Eurospotters 5.15 That Film Show 5.45-6.00pm Fly TV

GMTV 2
ACCESS PACK

GMTV2 offers pre-school and lifestyle shows between 6.00am and 9.25am.
Weekdays: The *Newshour* from 6.00am to 7.00am followed by children's programming.
Saturdays: The best of the week and programmes for children.
Sundays: Children's shows plus a round-up of the week's news in *The Review*.

6.00 AM MORNING
3.00 PM
4.00 PM
5.00 PM
6.00 PM
7.00 PM
8.00 PM
9.00 PM
10.00 PM
11.00 PM
12.00 NIGHT TIME

Sunday 30 January

MORNING

6.00 AM

CABLE CHECK
Some of the channels listed may not be available in your area

3.00 PM

DISCOVERY
WORLD PACK

4.00 PM
4.00pm
Wings of Tomorrow
Final Frontier
A look into the future of space exploration in the shape of the Venture Star.

5.00 PM
5.00
Extreme Machines
Ice Master
A profile of machines designed to operate in frozen conditions.

6.00 PM
6.00
Crocodile Hunter
America's Deadliest Snakes
Steve and Terri Irwin search for rattlesnakes.

7.00 PM
7.00
The Human Journey
A Creative Explosion
Tracing the footsteps of our ancestors who left the Middle East.

8.00 PM
8.00
Beyond the Truth
The Real Men in Black
Questioning if the US government is working with an alien intelligence.

9.00 PM
9.00 Rise and Fall of the Mafia
NEW SERIES How a secret society rose to become the world's most powerful criminal organisation.

10.00 PM
10.00 Rise and Fall of the Mafia
Using surveillance tapes and reconstruction to detail how the FBI uncovered the world's largest heroin ring.

11.00 PM
11.00 Rise and Fall of the Mafia
The work of the Italian authorities in bringing hundreds of mobsters to trial in 1984.

12.00 NIGHT TIME
12midnight
Discover Magazine
Fear
Asking if prolonged exposure to fear can permanently alter the human brain.
1.00am-2.00am
New Discoveries
Nature's Secrets

CARTOON NETWORK
FAMILY PACK

5.00am The Fruitties 5.30 Blinky Bill 6.00 The Tidings 6.30 Tabaluga 7.00 The Smurfs 7.30 Flying Rhino Junior High 8.00 Cow and Chicken 8.30 Animaniacs 9.00 Dexter's Laboratory 9.30 The Powerpuff Girls 10.00 Ed, Edd 'n' Eddy 10.30 Pinky and the Brain 11.00 Johnny Bravo 11.30 Courage the Cowardly Dog 12noon FILM: The Pagemaster *1994* 1.30pm Tom and Jerry 2.00 The Flintstones 2.30 Looney Tunes

3.00 The Sylvester and Tweety Mysteries
3.30
Dexter's Laboratory
Chemical chaos with the bedroom professor.
4.00
The Powerpuff Girls
Crime-busting adventures.
4.30 Courage the Cowardly Dog
Animated cartoon capers.
5.00 Ed, Edd 'n' Eddy
Adventures with the three adolescent friends.
5.30 Johnny Bravo
Madcap antics with the bequiffed egomaniac.
6.00 Animaniacs
Manic animated homage to Warner Bros.
6.30 The Flintstones
Fun with the families from the town of Bedrock.
7.00 Tom and Jerry
Madcap antics with the sparring cat and mouse.
7.30 Scooby-Doo
8.00
Pinky and the Brain
8.30-9.00pm
Freakazoid!

TNT
FAMILY PACK

9.00pm
Hard Rock Live

10.00 Elvis Costello with Burt Bacharach in Concert
The master composer teams up with the renowned lyricist for a night of music.
11.00-1.00am
FILM: Night Digger
Patricia Neal, Pamela Brown, Nicholas Clay
Thriller. *1971*

CARTOON NETWORK:
1.00am Flying Rhino Junior High 1.30 The Magic Roundabout 2.00 The Tidings 2.30 Tabaluga 3.00 The Fruitties 3.30 Blinky Bill 4.00 The Magic Roundabout 4.30-5.00am Tabaluga

NICKELODEON
FAMILY PACK

7.00am-7.00pm
Hey Arnold! Weekend
A whole weekend of programming dedicated to the daydreaming boy with the odd-shaped head. Although living with his eccentric grandparents and their unusual lodgers can sometimes be hectic, Arnold can always rely on his friends for fun and adventures.

PARAMOUNT COMEDY CHANNEL
FAMILY PACK

7.00pm
Student Bodies
US high school comedy.
7.30 Desmond's
8.00 Cheers
It's Lonely on the Top
Sam and Carla swap embarrassing stories.
8.30 Just Shoot Me
Nina Sees Red – Part II
9.00 Frasier
Crane vs Crane
9.30 Frasier
Where There's Smoke There's Fired
Seattle-based sitcom.
10.00
FILM: Neighbors
John Belushi, Dan Aykroyd
Comedy about a fairly average middle-aged guy. He leads a reasonably comfortable life until the house next door is bought by the neighbours from hell. *1981*
11.50 Clive Anderson Talks Back
12.30am Whose Line is it Anyway? 1.00 The People vs Jerry Sadowitz 1.30 The Morwenna Banks Show 2.00 Mork and Mindy 2.30 Nurses 3.00 It's Garry Shandling's Show 3.30-4.00am Abbott and Costello

FOX KIDS
FAMILY PACK

6.00am Fantastic Four 6.25 Iron Man 6.50 Silver Surfer 7.15 Spiderman 7.40 Mortal Kombat 8.00 Fox Kids Construction Kit 12noon It's Your Call 2000: Mystic Knights of Tir Na Nog v Mad Jack 2.15pm Silver Surfer 2.40 The Tick

3.05 Mortal Kombat
Warriors battle invasions from other realms.
3.30
Monster Rancher
Monster adventures.
4.00 Power Rangers in Space
Intergalactic action with the Power Rangers.
4.30 Mystic Knights of Tir Na Nog
5.00
Dennis and Gnasher
Mischievous mayhem.
5.30 Spiderwoman
Animated adventures with the web-slinging heroine.
6.00
Monster Rancher
6.30-7.00pm
Princess Tenko
More action adventures.

SHOP!
LIFESTYLE/ SELECTION PACKS

6.00am Shop! Selection 7.00 Bargain Shop! 7.30 The Gold Collection 8.30 Home Office 9.30 Do It Yourself 10.30 Jewellery Box 11.30 Best of Home Shop! From electricals to home style, the best-sellers from the past week.
12.30pm Bargain Shop!
One-hour special.
1.30 Shop! Selection
Round-up of the best-sellers on Shop!
2.30 Collectors' Corner
Featuring beautifully-crafted ceramic houses.
3.00 Sound and Vision
Home entertainment as recommended by our experts.
4.00 Shop! Feature
A range of deals on romantic breaks.
4.30 The Gift Store
More romantic ideas for Valentine's Day.
5.00 Shop! Selection
Round-up of the best-sellers on Shop!
6.00 Best of Home Shop!
From electricals to home style, the best-sellers from the past week.
7.00-7.30pm Shop! Feature
A range of great deals on romantic breaks.

NEWS AND INTERNATIONAL

BBC NEWS 24
NEWS & SPORT/ ACCESS PACKS

6.00am News 6.30 Face in the Crowd 7.00 News 10.30 Science 11.00 News 11.10 Dateline 12noon News 12.30pm Face 1.00 News 2.30 Reporters 3.00 News 3.30 Science 4.00 News 4.30 Seven Days 5.00 News 7.30 Sportsday 8.00 News 8.30 Seven Days 9.00 News 9.30 Reporters 10.00 News 10.30 Dateline 11.00 News 11.30 Face 12midnight News 12.30am Simpson 1.00 News 2.30 Face 3.00 News 3.30 Science 4.00 News 4.30 Dateline 5.00-6.00am News

CNN INTERNATIONAL
NEWS & SPORT PACK

News throughout the day, plus: 5.00am News 5.30 Pinnacle 6.30 Business 7.30 Artclub 8.30 Sport 9.30 World Beat 10.30 Sport 11.30 Earth Matters 12.30pm License 1.00 Report 2.30 Europe 3.30 Sport 4.30 Showbiz 5.00 Late Edition 6.30 Business Unusual 7.30 Europe 8.30 Pinnacle 9.30 CNNdotCOM 10.30 Sport 11.00 WorldView 11.30 Style 12midnight WorldView 12.30am Asian 12.45am Asia 1.00 WorldView 1.30 Science & Technology 2.00 CNN & Time 3.30 Artclub 4.30-5.00am NBA

SKY NEWS
NEWS & SPORT PACK

News on the hour, every hour, plus 6.00am Sunrise 9.30 Week in Review 10.00 Sunday with Adam Boulton 11.30 Book Show 12noon Sky News Today 1.30pm Media Monthly 2.30 Showbiz Weekly 3.30 Technofile 4.30 Sunday with Adam Boulton 5.00 Live at Five 7.30 Sportsline 8.30 The Book Show 9.30 Showbiz 10.00 Sky News at Ten 12.30am CBS Evening News 1.30 Sunday with Adam Boulton 2.30 Fashion TV 3.30 The Book Show 4.30 Media Monthly 5.30-6.00am CBS Evening News

INTERNATIONAL

3SAT 5.45am Chronik der Wende 6.00 Zeugen des Jahrhunderts: Bücher, Bücher, Bücher 7.00 Alpenpanorama 8.00 Zeit im Bild 8.05 Lyrik für Alle 8.15 Werke von Richard Strauss 9.00 Wie Kann Ich Singen 10.00 Matinee 12noon Zeit im Bild 12.05pm Wochenschau 12.30 Chronik der Wende 12.45 Da Capo 1.30 Familiengeschichten 3.00 Dokumentation 3.30 Architektur der Jahrtausendwende 4.30 Teletips 5.00 Tagebuch 5.15 Rundschau 6.00 Heute 6.08 Wetter 6.10 NeunzehnZehn 7.00 Tagesschau 7.15 Terra X 8.00 Schätze der Welt – Erbe der Menschheit 8.15 Die Wismut 10.05 Der Kommissar 11.05-12.40am Australische Filme

TV5 5.00am Télévisé 5.15 Journal des Journaux 6.00 Infos 6.05 Thé ou Café 7.00 Journal Télévisé 7.30 Les Zaps 8.00 Infos 8.05 Jeunes Marins Reporters 8.30 Les Mondes Fantastiques 9.00 Journal Télévisé 9.15 Va Savoir 10.00 Infos 10.05 Génies en Herbe 10.30 Rince Ta Baignoire 11.00 Infos 11.05 D (design) 11.30 Journal Télévisé 12noon Infos 12.05pm Dimanche Midi Amar 1.00 Journal Télévisé 1.15 Fort Boyard 3.00 Journal Télévisé 3.15 Questions 3.30 Télécinéma 4.00 Infos 4.05 Kiosque 5.00 Journal Télévisé 5.15 Vivement Dimanche 7.00 Journal Télévisé 7.30 Journal Télévisé France 8.00 Infos 8.05 Faut par Rêver 9.00 Journal 9.15 Chez Ma Tante 10.45 Images de Pub. 11.00 Journal 11.30-12midnight Soir 3

ASIANET
ADD-ON CHANNEL

CABLE EXCLUSIVE

7.30am Sant Darshan 8.30 Viswaas 9.30 Holy Quran 10.00 Jai Veer Hauman 11.00 Dhur Ki Bani 11.30 Health Show 12.30pm Pakistan This Week 1.00 Ghazals 1.30 FILM 4.00 MTV 123 5.00 Main Anari Tu Anari 5.30 Na Kaam Na Ziada 6.00 Asianet Aur Aap 7.00 MTV Made in India 7.30 Khiladi 8.00 Bheem Bhawani 8.30 FILM 11.30 News 12midnight MTV Made in India 12.30am Asianet Aur Aap 1.00 FILM 4.00 Non Stop Hungama 4.30 Na Kaam Na Ziada 5.30 Khiladi 6.00 Ghazals 6.30 DD News 7.00-7.30am Bhule Bisre Geet

ZEE TV
ADD-ON CHANNEL

6.00am Kya Scene Hai 6.30 Shabads 7.00 Faith 7.30 News 8.00 Namaste India 8.30 Best of India 9.00 Aap Ki Adalat 9.30 Out and About 10.00 Mahabharat 11.00 Khoobsurat 11.30 Behind the Headlines 12noon FILM 3.00pm Ramzan Special 4.00 Zee and You 4.30 Urdu Drama 5.30 Super 7 Muquabla 6.00 Day Out with a Star 6.30 Adhikar 7.00 Antakshari 7.30 Basera 8.00 News 8.30 FILM 9.30 Mithun 11.30 Jaan 12midnight News 12.30am Karobari Duniya 1.00 Hasratein 1.30 Andaz 2.00 FILM 5.00 Mama Miya 5.30-6.00am Sa Re Ga Na

CHRISTIAN CHANNEL EUROPE
WORLD PACK

5.00am CMTV – Ballads 5.30 Abundant Life Today 6.00 Life in the Word 6.30 A Voice to the Nations 7.00 Changing Your World 7.30 Taking Authority 8.00 A Word with God 8.30 Ray Bevan 9.00 Order My Steps 9.30 In Touch 10.30-11.00am Living Word

BLOOMBERG
WORLD PACK

2.15am City Diary 3.45 Clips 4.15 Finer Things 4.45 Europe 5.15 City Diary 5.45-6.00am Food for Thought

BBC PARLIAMENT
NEWS & SPORT PACK

5.30am Select Committees 11.00 Straight Talk 11.30 European Focus 12noon America This Week 3.00pm Holyrood 3.30-12midnight House of Lords

THE HISTORY CHANNEL
WORLD PACK

12noon Great Planes
The Chinook
1.00pm Biography
The Duke of Marlborough
2.00 Biography
Ingrid Bergman
3.00 The Sacred Waters of Lourdes
4.00 Revolt of the Potemkin
A look at the mutiny on board the battleship *Potemkin*.
5.00
In Search of Nazi Plunder
6.00 The Riddle of China's First Emporor
Exploring the past of the ruler whose tomb houses the famous Terracotta Army and who helped shape China.
7.00 Bad Blood
The story of 420 black men injected with syphilis.
8.00-10.00pm
Cleopatra's World
In search of the real Cleopatra beneath the popular image.

TV TRAVEL SHOP
BONUS CHANNEL

A total travel service in your own home. Video brochures give a guided tour of resorts around the world, with regular bulletins and programmes featuring late holidays and special offers. Viewers can then book holidays 24-hours-a-day, seven-days-a-week, by calling 0870 60 60 747. For more information and full listings turn to TV Travel Shop Text, from page 200.

QVC
LIFESTYLE/ SELECTION PACKS

QVC The Shopping Channel is at your service 24-hours-a-day – so watch when you can and tape when you can't. All you need is an item number. Call free phone on 0800-50-40-30 at any time. Today's highlight is DIY with Harry Greene at 10.00am.

INTEREST FREE CREDIT*

wallis

24 HOUR ORDERING

adams

FAST FREE DELIVERY

ellesse

BIG BRANDS

Freemans

NO ONE BEATS US FOR FASHION

Great Value

£20

vest top

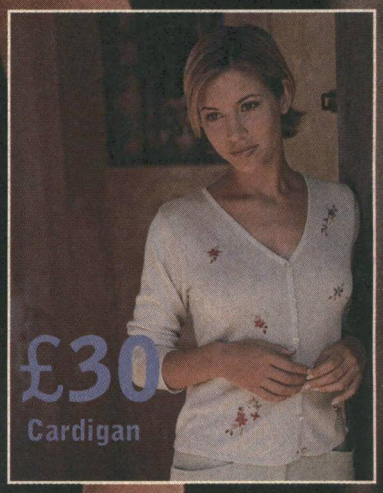

visit our website: www.freemans.com

FREEPHONE

0800 900 200

quoting ref D51

***All orders are subject to status. Written details of our credit offers are available on request.** Freemans credit accounts are only available to persons aged 18 or over. We reserve the right to reject an application/order and may consult a licensed Credit Reference Agency who will record the search. Further offers from other reputable and carefully selected organisations may be made to you.

If you prefer not to receive such mailings please tick the box. ☐

Our international catalogue is available for overseas/Eire customers. Please send £6 for your copy.
Freemans PLC Registered Office: 139 Clapham Road, London, SW99 0HR. Registered in England No. 321643.

For your **free new look catalogue** just complete and return this coupon to:
FREEPOST, SF488, Sheffield S96 5FX
(No stamp needed)

D51

Mrs/Miss/Ms/Mr
(Block capitals please)

(I am over 18)

Address

Postcode

Telephone
(Including area code)

Monday 31 January

Nicole Kidman stars in this classic adaptation of 'The Portrait of a Lady'. FilmFour 8.00pm

MOVIE RATINGS
Sky U: Suitable for viewing by all
Sky PG: Parental Guidance suggested
Sky 12: Suitable for viewers aged 12 years and over
Sky 15: Suitable for viewing by people of 15 years or over
Sky 18: Suitable for viewing by adults only
Text: film is subtitled on page 888 of Fastext
Widescreen: shown in cinema (letterbox) format

	SKY PREMIER PREMIUM CHANNEL	SKY MOVIEMAX PREMIUM CHANNEL	SKY CINEMA PREMIUM CHANNEL	FILMFOUR ADD-ON CHANNEL	ITV2 ACCESS PACK
MORNING 6.00 AM	**6.00am Napoleon and Samantha** *1972, rating Sky PG, 88 mins* **8.00 Hello Again** *1987, rating Sky PG, 92 mins* **10.00 The Magic Sword: Quest for Camelot** Text *1998, rating Sky U, 82 mins* **12noon Jacob Two Two Meets the Hooded Fang** *1999, rating Sky PG, 91 mins* **2.00pm The Muppets Take Manhattan** *The Muppets, Joan Rivers, Dabney Coleman, Linda Lavin* Crazy comedy featuring the loveable Muppets in a tale which sees them trying to conquer Broadway with their zany revue. *1984, rating Sky U, 94 mins*	**6.00am Action Heroes** **6.30 Femmes Fatales** **7.00 Return to Snowy River** *1988, rating Sky PG, 95 mins* **9.00 Where the Red Fern Grows II** *1992, rating Sky U, 88 mins* **11.00 National Lampoon's Men in White** *1998, rating Sky PG, 83 mins* **1.00pm Murder She Wrote: South by Southwest** *1997, rating Sky PG, 86 mins*			
3.00 PM		**3.00 Rockford Files: I Still Love LA** *James Garner, Stuart Margolin, Joanna Cassidy, Joe Santos* Mystery drama. An easygoing private detective is hired by two teenagers to look into their mother's murder. However, things take an unexpected turn when the investigator uncovers some startling new evidence. *1995, rating Sky PG, 89 mins*			
4.00 PM	**4.00 Bedknobs and Broomsticks** *Angela Lansbury, David Tomlinson, Roddy McDowall* Musical Disney fun combining live action and animation. An amateur witch plans to help the British war effort during World War II and her meddling takes her and the children she is caring for on a magical adventure. *1971, rating Sky PG, 112 mins*	**5.00 The Con** *Rebecca De Mornay, William H Macy, Mike Nussbaum* Romantic comedy drama set in Mississippi. A calculating female con artist plans to marry a lonely small-town gas station geek in a bid to scam a share of the lucrative inheritance he is about to receive. But events do not proceed quite as she anticipated. Text *1998, rating Sky PG, 88 mins*	**4.00pm Chariots of Fire** *Ian Charleson, Ben Cross, John Gielgud, Dennis Christopher* Inspirational drama, based on real-life events. In the 1924 Paris Olympics, a pair of young English runners face religious and social obstacles as they prepare to compete. Will their respective problems serve to prevent them from achieving success on the track? Text *1981, rating Sky U, 118 mins*		**4.00pm CD:UK** The music chart show with live acts in the studio, bands on the road, the latest news from across the Atlantic and the People's Choice Video Vote. **5.00 Lifeforce** Science fiction drama. **5.30 The Addams Family** More comic adventures with the ghoulish family. Stars John Astin and Carolyn Jones.
6.00 PM	**6.00 The Magic Sword: Quest for Camelot** *Voices of Andrea Corr, Cary Elwes, Gary Oldman, Eric Idle* Animated musical adventure following a young girl's quest to find Excalibur before it falls into the hands of a wicked knight. Text *1998, rating Sky U, 82 mins* **7.30 Barry Norman's Film Night** Movie news and reviews.	**7.00 Enchanted** *Sydney Penny, John Ward, David Kaufman* Romantic drama following the mixed fortunes of a group of American college leavers as they embark on a new life in the big, wide world. Some meet with success, some find love, others have to deal with disappointment, but all learn valuable lessons. *1999, rating Sky PG, 92 mins*	**6.05 Emergency Call** *Jack Warner, Anthony Steel, Joy Shelton, Sidney James* Tense drama. A police officer makes several desperate attempts to track down a suitable blood donor for a dying woman. But the three potential candidates he locates all turn out to have serious problems of their own. *1952, rating Sky PG, 119 mins*	**6.00pm Typically British** Director Stephen Frears surveys the history of cinema in Britain and discusses British movie-making during some of its most fruitful decades, from Hitchcock in the Thirties to Powell and Pressburger in the Forties and Fifties. With contributions from writer/critic Gavin Lambert and veteran director Alexander Mackendrick.	**6.00 Blind Date** Cilla Black introduces more eager contestants in search of love at first sight. **7.00 NBA Action** Presenting the latest US basketball action. **7.30 Boxing Monthly** Another bout of ringside action.
8.00 PM	**8.00 The Boxer** *Daniel Day-Lewis, Emily Watson* Romantic drama. A former IRA member returns home from prison to find his old girlfriend married. As he rebuilds his life by forging a boxing career, his romantic feelings are rekindled and reciprocated. But in a world where violence is a way of life, love can prove dangerous. Text *1997, rating Sky 15, 109 mins*	**9.00 When Danger Follows You Home** *JoBeth Williams, William Russ, Vanessa King, Bill Switzer* Thriller. A hospital intern on a mental health ward fights to clear her name after being put under arrest for murder when one of her patients is discovered dead from a drug overdose in her home. Can she prove her innocence? *1997, rating Sky 12, DS, 88 mins*	**8.00 Guadalcanal Diary** *Preston Foster, Lloyd Nolan, William Bendix, Richard Conte* Documentary-style World War II drama. After focusing on the various preparations made by the US Marine Corps in the build-up to the famous battle for Guadalcanal in the South Pacific, the cameras follow the soldiers as they engage in combat. *1943, rating Sky 12, 89 mins*	**8.00 The Portrait of a Lady** *Nicole Kidman, John Malkovich, Mary-Louise Parker, John Gielgud* Period drama, adapted from the classic novel by Henry James. A headstrong American heiress on a European tour is courted in Italy by a charming widower. But she finds herself coming under pressure to forsake him in favour of a more suitable match. Should she bow to conventional wisdom or follow the dictates of her heart? Text *1996, 139 mins*	**9.00 Inspector Morse** *Absolute Conviction* Another case for the cultured Oxford detective. The death of a convict leads Inspector Morse and Sergeant Lewis to investigate the affairs of three businessmen jailed for fraud.
10.00 PM	**10.00 Starship Troopers** *Casper Van Dien, Denise Richards, Dina Meyer* Action-packed sci-fi, adapted from the novel by Robert Heinlein. When Earth is threatened by vicious, bug-like aliens, a teenager signs up for the military. But nothing can prepare him for the brutal realities of war. Text *1997, rating Sky 18, DS, 124 mins*	**11.00 Mean Guns** *Christopher Lambert, Ice-T* Action thriller. Criminals take over a prison and stage a deadly tournament between the most violent inmates. Text *1997, rating Sky 18, 93 mins*	**10.00 Salvador** *James Woods, James Belushi, Michael Murphy, John Savage* Hard-hitting drama. A US journalist and his washed-up DJ pal travel south to unstable El Salvador in search of excitement. They soon find more than they bargained for when the journalist is caught between two warring factions as he tries to rescue his lover and leave the country with her. *1986, rating Sky 18, 117 mins*	**10.30 The Miracle** *Niall Byrne, Neil Pilkington, Donal McCann, Beverly D'Angelo* Drama about a pair of bored teenagers in an Irish coastal town who become intrigued when a glamorous, mysterious, larger-than-life American woman makes an appearance on the scene. Text *1990, 92 mins*	
11.00 PM			**12.05am Hardware** *Dylan McDermott, Stacey Travis* Sci-fi. *1990, rating Sky 18, 90 mins* **1.40 The Southern Star** *George Segal, Ursula Andress* Jungle adventure. *1969, rating Sky PG, 102 mins* **3.30-6.00am Salvador** *1986, rating Sky 18, 117 mins*	**12.10 Girls Town** *Lili Taylor, Idina Harris* Coming-of-age drama. *1995, 89 mins* **1.45am Ambition** **2.00 Trust** *Adrienne Shelly, Martin Donovan* Offbeat drama. *1990, 101 mins* **3.45 Clean Shaven** Text **5.10-6.00am Darkness in the Afternoon**	**11.00 Coronation Street** Tonight's episode of the long-running northern soap from ITV. **11.30 Soap Fever** The show for soap lovers, with celebrity guests, chat, previews, reviews, archive specials and tributes to soap opera icons. **12.30am Loose Women** A topical talk show in which women meet the celebrities and faces behind the headlines. **1.15 Home and Away** **1.45-2.15am Planet Rock Profiles** In-depth musical profile.
NIGHT TIME 12.00	**12.10am Ghosts from the Past** *Alec Baldwin, Whoopi Goldberg* Civil rights drama. Text *1996, rating Sky 15, DS, 125 mins* **2.20 Nowhere** *Shannen Doherty, Traci Lords* *1997, rating Sky 18, 78 mins* **3.45-6.00am Incognito** *Jason Patric, Irene Jacob* Text *1997, rating Sky 15, DS, 103 mins*	**12.40am Saigon** *Willen Dafoe, Gregory Hines* Tough cop thriller set in the Sixties. *1987, rating Sky 18, 97 mins* **2.25 Hard Eight** Text *1997, rating Sky 18, 97 mins* **4.05-5.40am Change of Heart** *1998, rating Sky 12, 88 mins*			

SKY box office

A movies on-demand service from Cable & Wireless

SKY BOX OFFICE 1 IS NO LONGER AVAILABLE ON THE CABLE & WIRELESS NETWORK

Sky Box Office 2
Channel 52
PRACTICAL MAGIC
Supernatural romance. Two sisters, from a family of witches, find that any man they fall in love with will die. They try to find fulfilment despite the family curse. Stars Sandra Bullock and Nicole Kidman. Text *1998, rating Sky 12, 99 mins*
PLAYS AT 6.00am, 8.00am, 6.00pm, 8.00pm, 10.00pm, 12midnight, 2.00am, 4.00am

Sky Box Office 3
Channel 53
STAR TREK: INSURRECTION
Sci-fi adventure. The captain of the *Enterprise* defies the Federation when he uncovers a plot to drive out the population from a planet that holds the key to eternal youth. Stars Patrick Stewart. Text *1998, rating Sky PG, 98 mins*
PLAYS AT 6.00am, 8.00am, 10.00am, 12noon, 2.00pm, 4.00pm, 6.00pm, 8.00pm, 10.00pm, 12midnight, 2.00am, 4.00am

Sky Box Office 4
Channel 54
BULWORTH
Political satire. A US senator, tired of playing the Washington game, arranges his own assassination. But then he discovers an exhilarating new sense of freedom when he begins to speak his mind, regardless of the consequences. Stars Warren Beatty and Halle Berry. Text *1998, rating Sky 18, 103 mins*
PLAYS AT 8.00pm, 10.00pm, 4.00am

See pages 18 and 19 for full details or tune into Channel 50 for full details and Terms and Conditions.
Customers with a Videoway set-top-box must view all events on Channel 50.

SKY ONE
ACTION/ SELECTION PACKS

7.00am Roswell Conspiracies
7.30 Starship Troopers
8.00 Pokémon
8.30 Pokémon
9.00 Divorce Court
9.30 Divorce Court
10.00 Jenny Jones
11.00 Hot Love
12noon Sally Jessy Raphael
1.00pm Divorce Court
1.30 Divorce Court
2.00 Jenny Jones

3.00 Hot Love
Find out what's hot and what's not in the world of love, relationships and sex in *Hot Love*, hosted by the author of *Hot Sex*, Tracey Cox.
4.00 Pokémon
Animated adventure series.
4.30 Pokémon
Animated adventure series.

5.00 Star Trek: Voyager
Alter Ego
Disturbed by the fact that he is falling in love, Ensign Kim begs Tuvok to teach him how Vulcans suppress their emotions. Text
6.00 Hercules: The Legendary Journeys
Atlantis
A shipwrecked Hercules finds himself on the island of Atlantis face-to-face with Cassandra.
7.00 The Simpsons
Blood Feud
Bart is filled with suspicion. Text
7.30 The Simpsons
Mayored to the Mob
Homer takes on the mob. Text
8.00 Star Trek: Deep Space Nine
Penumbra
While Ezri searches for a missing Worf, Sisko makes plans to marry Kasidy Yates. Text
9.00 The West Wing
Five Votes Down
Josh's tactics to gain votes for a bill favoured by the President cause friction. With Martin Sheen and Rob Lowe.
10.00 South Park
Jewbilee
Kyle and Ike embark upon a camping trip. Text
10.30 Shasta McNasty
Chubby Chick
11.00 Friends
The one with Barry and Mandy's wedding.
11.30 Star Trek: Voyager
Alter Ego
Disturbed by the fact that he is falling in love, Ensign Kim begs Tuvok to teach him how Vulcans suppress their emotions. Text
12.30am Picket Fences
Paging Dr God
Jill performs emergency surgery on a pregnant woman. Text
1.30-7.00am Long Play

UK GOLD
LIFESTYLE/ SELECTION PACKS

7.00am Crossroads
7.25 Dynasty
8.25 EastEnders
9.00 The Bill
9.30 The Bill
10.00 All Creatures Great and Small
11.00 Knots Landing
11.55 Neighbours
12.25pm EastEnders
1.00 Lovejoy
2.00 Knots Landing

3.00 The Bill
Allegations and Allegiances
3.30 The Bill
Honeypot
A headmaster refuses to recognise a drug problem.
4.00 EastEnders
All the latest from Albert Square.
4.35 Neighbours
Julie battles with her conscience. Phoebe takes a risk to find out what makes Russell tick.
5.00 Dangerfield
Drama about a Warwickshire GP. Dangerfield is called to certify the death of a woman, found apparently drowned in a canal. With Nigel Le Vaillant.
6.00 The Good Life
The Anniversary
Seventies sitcom about a couple who become self-sufficient.
6.35 Butterflies
Bittersweet sitcom with Wendy Craig and Geoffrey Palmer.
7.10 May to December
That'll Be the Day
Alec and Zoe have been together for a year to the day.
7.45 Just Good Friends
Penny and Vince go to a wedding, while Daphne is subjected to a 'goodwill' visit.
8.20 Goodnight Sweetheart
Don't Get Around Much Anymore
9.00 Casualty
The Ties That Bind
Josh and Penny uncover a sordid story. Charlie is helped out by an old friend. Tina and Chloe celebrate moving to a new flat.
10.05 Taggart
Legends
A former keyboard player with a Sixties pop group is suspected of murdering two members of the band. With James MacPherson.
11.10 Red Dwarf
Thanks for the Memory
The crew wake up one morning to find that their memories of the last four days have been erased.
11.45 Red Dwarf
Stais Leak
12.20am The Bill
Allegations and Allegiances
12.50 The Bill
Honeypot
1.20 Dangerfield
Dangerfield is called to certify the death of a woman, found apparently drowned in a canal.
2.25-2.55am Butterflies

LIVING
LIFESTYLE PACK

6.00am Through the Keyhole
6.30 Can't Cook, Won't Cook
7.00 Tiny Living
9.00 Forgive or Forget
9.50 The Jerry Springer Show
10.40 Chat's Moral Dilemmas
11.30 Maury Povich
12.20pm Soldier, Soldier
1.20 Home and Away
1.50 Brookside
All the latest from the Close.
2.20 Forgive or Forget

3.10 Maury Povich
Compelling and personal talk show dealing with intense emotional conflicts, hosted by veteran broadcast journalist Maury Povich.
4.00 The Look
The ultimate guide to what's hot in the world of movies, fashion, music and megastars.
4.30 Home and Away
All the latest from Summer Bay.
5.00 Judge Judy
No-nonsense Judge Judy Sheindlin presides over a series of real-life cases and conflicts.
5.30 Ready, Steady, Cook
Two top chefs compete against the clock to create exciting meals.
6.10 The Jerry Springer Show
Outrageous American talk show in which Jerry Springer and his guests engage in lively debate.
7.00 Fame LA
Drama series about the trials and tribulations of a group of young showbusiness hopefuls in Los Angeles. With Suzanne Carson and William R Moses.
8.00 Ally McBeal
American comedy drama series about a daydreaming young lawyer who is more confident in the courtroom than in the dating game. With Calista Flockhart.
9.00 Peak Practice
Drama series about the lives of those running a rural general practice in the Peak District of Derbyshire. With Amanda Burton and Kevin Whately.
10.00 Will and Grace
Popular American sitcom about two roommates.
10.30 Charmed
Drama series about three sisters who discover that they have inherited powers of witchcraft from their grandmother.
11.30-12midnight Red Shoe Diaries
More stories of obsession, eroticism and love.

CABLE CHECK
Some of the channels listed may not be available in your area

GRANADA PLUS
ACTION PACK

6.00am Upstairs Downstairs
7.00 Plus on Plus 7.30 Mind Your Language 8.00 Jokers Wild
8.30 Terry and June 9.00 Classic Coronation Street Text 9.30 Emmerdale Text 10.00 Upstairs Downstairs 11.00 The Avengers
12noon Classic Coronation Street Text 12.30pm Emmerdale Text
1.00 Robin's Nest
1.30 Mind Your Language
2.00 Cagney and Lacey

3.00 Minder
No Way to Treat a Daley
The chance acquisition of a giant balloon introduces Arthur to the lucrative world of aerial advertising. With George Cole.
4.00 Kojak
Eighteen Hours of Fear
A businessman unwittingly gets involved with a beautiful but corrupt lady and becomes the prime suspect for three murders.
5.00 The Avengers
Get-a-Way!
Captured Russian agents devise an ingenious vanishing act that leaves Steed stumped. With Patrick Macnee.
6.00 Emmerdale
It's a grey day for the Winsors when someone is lost. Text
6.30 Classic Coronation Street
Jack is worried. Text
7.00 Robin's Nest
Away from All What?
Robin gets the mumps.
7.30 Home to Roost
Crime Watch
Sitcom with John Thaw.
8.00 Minder
Uneasy Rider
London's newest despatch business 'The Daley Post' is swamped with choice customers. With George Cole.
9.00 Kojak
Before the Devil Knows
A man who stole $1million in US government bonds is being hunted by several killers.
10.00-11.00pm Band of Gold

GRANADA MEN & MOTORS
ACTION PACK

11.00pm Drag Power
A look at the extraordinary machinery that sportsmen and women build.
11.30 Nick Sanders Rides Again
12midnight 2 Wheels
Weekly biking magazine. Text
12.30am Motor Week
More exclusive coverage of the Detroit International Auto Show.
1.00-2.00am Great British Motorsport
British motorsport coverage featuring the GT, MGF and National Saloon Car Championships.

DISNEY CHANNEL
ADD-ON/ PREMIUM CHANNEL

6.00am Gummi Bears 6.30 Jungle Cubs 7.00 Mickey Mouseworks 7.30 Hercules 8.00 101 Dalmatians 8.30 Goof Troop 9.00 Pooh 9.15 Music Time 9.20 Rolie 9.30 Bear in the House 9.55 Art Play 10.00 PB and J Otter 10.15 Bite Size 10.30 Toons 10.35 Circle Time 10.40 Rolie 10.55 Spot 11.00 Out of the Box 11.30 Pooh 11.45 Music Time 11.50 Rolie 12noon Bear in the House 12.25pm Art Play 12.30 PB and J Otter 12.45 Bite Size 1.00 Toons 1.05 Circle Time 1.10 Rolie 1.20 Spot 1.30 Out of the Box 2.00 Jungle Cubs 2.30 Quack Pack

3.00 The Little Mermaid
The charming undersea adventures of mermaid Ariel. Text
3.30 Classic Toons
3.40 Art Attack
Award-winning art show. Text
4.00 Sabrina
When Sabrina's around there's always trouble brewing. Text
4.30 Hercules: The TV Show
Hercules and the Phil Factor Text
5.00 Recess
Animated series from the creators of *Rugrats*. Text
5.30 My Best Friend is an Alien
American sci-fi comedy.
6.00 Smart Guy
Don't Do That Thing You Do Text
6.30 Boy Meets World
Can I Help to Cheer You
Eric contemplates a major commitment. Text
7.00 FILM: The New Adventures of Spin and Marty: Suspect Behaviour
Judd Nelson, Charles Shaughnessy, David Gallagher
Family adventure. Two city teenagers strive to uncover unearthly deeds. *1991*
8.25 Honey, I Shrunk the Kids: The TV Show
Honey, We're Young at Heart Text
9.10 So Weird
Fiona Phillips presents stories based on actual reported paranormal phenomena. Text
9.35 Dinosaurs
Animatronic fun. Text
10.00 Home Improvement
10.30 The Wonder Years
11.00 Touched by an Angel Text
11.50-12midnight Toons

THE BOX
MUSIC & GAMES PACK

Interactive music channel which allows the viewer to select videos of their choice 24-hours-a-day, seven-days-a-week. Also includes BOXFresh – latest videos available; BOXTalk – unique interviews with artists/bands; Breakin' Out of THE BOX – videos tipped for the top. Plus weekly competitions.

MONDAY CONTINUES OVERLEAF...

6.00 AM MORNING
3.00 PM
4.00 PM
5.00 PM
6.00 PM
7.00 PM
8.00 PM
9.00 PM
10.00 PM
11.00 PM
12.00 NIGHT TIME

CABLE CHOICE

FILM

Chariots of Fire
Sky Cinema 4.00pm
This epic British movie tells the true story of two very different athletes as they train for the 1924 Olympics. The film won Oscars for Vangelis's stirring synth-based score and Colin Welland's fine screenplay, and was also the surprise recipient of the best picture award.

GENERAL

Neil Morrissey's Dive to Shark City
UK Horizons 9.35pm
Far from the domestic disharmony of *Men Behaving Badly*, the actor Neil Morrissey reveals he's nothing like the TV character that's made him famous. Forget Tony's trivial pursuits and open your mind to Morrissey venturing into idyllic Pacific waters in search of sharks.

ADVERTISEMENT
UK GOLD
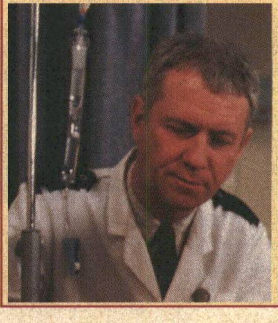
CASUALTY
9.00PM
Get ready for another hectic night's work at Holby City Hospital's accident and emergency unit as the hugely popular series returns for a thirteenth outing.

Monday 31 January

EUROSPORT
NEWS & SPORT/ SELECTION PACKS

6.00 AM
7.30am Bobsleigh: World Cup 8.00 Alpine Skiing: World Cup
9.00 Athletics: IAAF Indoor Permit Meeting 10.30 Alpine Skiing: World Cup 11.30 Luge: World Cup 12.30pm Alpine Skiing: World Cup 1.30 Bobsleigh: World Cup 2.30 Ski Jumping: World Cup
Action from Hakuba, Japan.

4.00 PM
4.00 Football: African Nations' Cup – LIVE
Action from one of the group one matches. The teams in the group are Ghana, Ivory Coast, Cameroon and Togo.

6.00 PM
6.00 Table Tennis European Champions League – LIVE
Group A coverage from Levallois in France, featuring the home team taking on Kalmar.

8.00 PM
8.00 Football: African Nations' Cup – LIVE
Action from one of the group one matches. The teams in the group are Ghana, Ivory Coast, Cameroon and Togo.

10.00 PM
10.00 Eurogoals
A round-up of all the latest footballing news from around Europe.

11.00 PM
11.30 Boxing
Coverage of a first-class international bout

12.00 NIGHT TIME
12midnight-12.30am Snowboard: ISF World Tour
Action from Leysin, USA.

SKY SPORTS 1
PREMIUM CHANNEL

7.00am Spanish Football
Repeat from Sunday
8.30 Big Blue Watersports 9.00 Racing News 9.30 Aerobics Oz Style 10.00 Spanish Football
Repeat from Saturday
12noon Aerobics Oz Style 12.30pm Goals on Sunday 2.30 Spanish Football
Join David Bobin in the studio for Spanish football action. Barcelona are the current champions and are chasing another title but La Liga is growing more and more competitive. Commentary comes from Rob Palmer, Gerry Armstrong and Guy Havord, with Guillem Balague providing expert analysis.

4.30 What a Weekend
A look at the very best of the weekend's action.

5.00 Football League Review
A look at all of the recent action from the Nationwide League with a look at every goal scored.

6.00 Sky Sports Centre
With Matthew Lorenzo and Kirsty Gallagher.
6.30 What a Weekend
The weekend's sport.

7.00 NFL: Super Bowl XXXIV
Catch up with highlights of this season's NFL Super Bowl as the AFC and NFC champions go head-to-head in America's number one sporting event. Presented by Nick Halling and Kevin Cadle.

10.00 Sky Sports Centre 10.15 You're On Sky Sports!
Hosted by Rob McCaffrey, with a panel of guests.

11.00 Football League Review
A blow-by-blow account of all the recent Nationwide league action, including every goal scored.
12midnight Sky Sports Centre 12.15am Cup Football Special: FA Cup Fifth Round 2.15 You're On Sky Sports! 3.00-3.15am Sky Sports Centre
The latest news.

SKY SPORTS 2
PREMIUM CHANNEL

7.00am Aerobics Oz Style 7.30 Racing News 8.00 Triathlon World Cup: Cancun – Mexico 9.00 Snow Show 9.30 Ford Golf USA: Phoenix Open
Repeat from Sunday
11.00 Adventure Racing 11.30 Triathlon World Cup: Cancun – Mexico 12.30pm Basketball 2.30 What a Weekend

3.00 Ford Golf USA: Phoenix Open
Action from Scottsdale. One of the best loved and most respected events on the US PGA Tour, with the largest crowd of any event on the tour, the Phoenix Open first began in 1932. The 2000 winner will takes home a whopping $540,000 first prize.

5.00 World Pool League
The World Pool League consists of six players playing each other once over 12 racks in Warsaw.

6.00 Action Sports
Features footage from over 100 of the world's top sports film-makers.
6.30 Wild Spirits
Wild and madcap series.

7.00 Cup Football Special: FA Cup Fifth Round – LIVE
A Monday night treat for football fans as the FA Cup fifth round draws to a close. Richard Keys and Andy Gray present live action from the pick of the round's matches, while Martin Tyler and Trevor Francis provide the commentary. The talking point at this stage last year was Marc Overmars' controversial goal for Arsenal at the expense of Sheffield United.

10.30 Asian Sports Show
The passion and joie de vivre of Asian sport.

11.00 World Pool League
The World Pool League consists of six players playing each other once over 12 racks in Warsaw.
12midnight Action Sports 12.30am Wild Spirits 1.00 Asian Sports Show 1.30 World Pool League 2.30 Football League Review 3.30-3.45am Sky Sports Centre
The latest sports news.

SKY SPORTS 3
PREMIUM CHANNEL

12noon What a Weekend
The show that takes a look at the very best of the weekend's sporting action.
12.30pm World Motor Sport
Fast-paced coverage from the circuit where all the latest news and views are tracked. From the frantic pace of the Indy Racing League, to the never-say-die approach of the NASCAR series, *World Motor Sport* features every lap from every track.

3.30 Motor Racing: Indy Racing League
Action from the Walt Disney World Speedway.

5.30 Table Tennis: Grand Finals
Fast and furious action from Australia, featuring all the world's top players such as Primorac Zoran, and Kim Taek Soo.
6.30 Asian Sports Show
The show that brings you passion of Asian sport.
7.00 World Motor Sport
World Motor Sport takes viewers to the heart of the race world and provides an essential guide to who is racing where, when and how. From a full round-up of the biggest and most exciting meetings, to a preview of the major events in store, this programme has got the lot. Hit the road with some of the fastest drivers in the world and go to the very heart of the racing experience.

10.00 Shell's Wonderful World of Golf
Take a stroll down memory lane with some memorable moments.
11.00-11.30pm Views of Golf
An insight into the world of golf through the eyes of the experts.

SCI-FI
ACTION PACK

8.00am Buck Rogers in the 25th Century 9.00 Land of the Giants 10.00 Lost in Space 11.00 The Six Million Dollar Man 12noon Babylon 5 1.00pm Quantum Leap
Honeymoon Express
2.00 Buck Rogers in the 25th Century
The Guardians

3.00 Alfred Hitchcock Presents
A Very Happy Ending
3.30 Alfred Hitchcock Presents
Enough Rope for Two

4.00 Land of the Giants
The Retaliator
The earth people, Mark in particular, are blamed for a series of murders.

5.00 Lost in Space
The Girl from the Green Dimension
Will is at the centre of a problem when Smith gets involved with a girl.

6.00 The Six Million Dollar Man
Vulture of the Andes
Steve investigates a beautiful girl in a sailplane dropping homing devices.

7.00 Quantum Leap
Honeymoon Express
To secure funding Albert must have Sam prove his existence in the past by altering a historic event.

8.00 Time Trax
Almost Human
Evil scientist Dr Mordecai Sahmbi creates an android double of Darien and orders it to kill Darien.

9.00 Planet of the Apes
The Liberator
Galen, Virdon and Burke are captured by a tribe which preys on humans.

10.00 FILM: Skeeter
When police investigate mysterious deaths in an isolated desert community they discover that the local dump is home to deadly giant mosquitoes. *1995*

12midnight 'V'
Overlord
1.00am FILM: Lord of Illusions
Scott Bakula, Famke Janssen, Kevin J O'Connor
A detective on a routine case stumbles into a mystery.
3.00-4.00pm Babylon 5

MTV
MUSIC & GAMES PACK

6.00am Mad 4 Hits
Uninterrupted music videos plus a number of exclusives.
9.00 Bytesize MTV
Bizarre moments from MTV around the world.
11.00 brand:new
Presented by Zane Lowe.
12noon Mad 4 Hits 2.00pm The Lick R&B Chart Show
Presented by Trevor Nelson.

3.00 Bytesize MTV
A packed hour of bizarre moments from different MTVs around the world, in short soundbites.

4.00 Select MTV
Live from London every day, two hours of chat, videos and guest appearances from some of the most promising names in pop. Viewers can choose their own videos from a selection.

6.00 Bytesize MTV
A packed hour of bizarre moments from different MTVs around the world, in short soundbites.

7.00 Mad 4 Hits
Another helping of big hits and chartbusting smashes.

8.00 Hit List UK
Cat Deeley with the latest rundown of the movers, the new entries and the latest number one.

9.00 Daily Edition
All the latest gossip, interviews and music.
9.30 Celebrity Death Match
Clay stars battle it out.
10.00 Celebrity Death Match
Clay renderings of the stars battle it out.
10.30 The Tom Green Show
11.00 brand:new
Zane Lowe hosts the best in new releases, gig guides, frank interviews and insider info on the music industry.
12midnight Superock
A plethora of back-to-back videos, covering the entire spectrum of rock.
1.00am Celebrity Death Match 1.30 The Tom Green Show 2.00am-7.00am Night Videos

ALPINE SKIING: WORLD CUP
BRITISH EUROSPORT 10.30AM

Hermann Maier (pictured) of Austria has undoubtedly been the biggest star of men's World Cup skiing these last few years, and he continues to find his way to the top of the winner's rostrum despite the pressure of continual success. Today he's competing in the Super-G event – one of his favourite events – in Garmisch Partenkirchen in Germany. He won here last year on the 2,000 metre course and can be relied on to maintain Austria's grip on the sport with another fine performance.

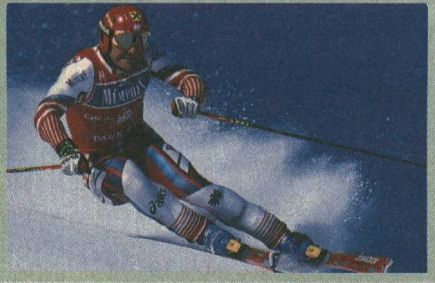

PLAYBOY TV/ ADULT CHANNEL
ADD-ON CHANNEL

10.00 Freeview 10.05 FILM: Dead of Night 12midnight Freeview 12.10am Adult Feature 12.20 Neil Down – Sex Therapist 12.50 FILM: Dear Diary 2.10 Totty Try-outs 2.25 FILM: Adult Feature 3.30am-4.00am In Loving Colour

Adult Nightview is now available as a TV on-demand service between 10.00pm and 4.00am at £3.95. See channel 50 for details

TELEVISION X
ADD-ON CHANNEL

12midnight The Ten Minute Preview 12.10am Adult Feature 12.40 FILM: Gold 1.00 The Five Minute Freeview 1.05 FILM continues 1.55 Adult Feature 2.20 FILM: Fixation 3.30am-4.00am Clean Machine

Adult Nightview is now available as a TV on-demand service between 12midnight and 4.00am at £3.95. See channel 50 for details

Monday 31 January

VH1
MUSIC & GAMES PACK

6.00am Power Breakfast
8.00 Pop-Up Video
More music and trivia on some of the best music videos around.
9.00 VH1 Upbeat
1.00pm Greatest Hits of... The Corrs
The biggest tracks so far from the Corr family.
1.30 Pop-Up Video
2.00 Jukebox
A selection of chart-topping smashes and the channel's favourite videos for you to choose from.

4.00 The Millennium Classic Years
Paul King takes a trip down memory lane for a look at the music and news from another golden year.

5.00 Top Ten
The latest rundown of the most popular music videos of the moment.

6.00 Greatest Hits of... The Corrs
6.30 VH1 to One: Melanie C
Sporty Spice chats to VH1's Tommy Vance.

7.00 VH1 Hits
Featuring a whole hour of chartbusting smashes.

8.00 The VH1 Album Chart Show
The latest rundown of the nation's best selling albums of the week.

9.00
Gail Porter's Big 90s
Another wry and irreverent look at the music of the last decade.

10.00
Hey, Watch This! – In and out of the Closet
John Fugelsang takes a wry look at celebrities' sexual predilections.

11.00 Ed Sullivan's Rock 'n' Roll Classics – The British Invasion
Performances by some of the biggest British acts of the 1960s and early 1970s.
12midnight
The Mavericks Uncut
The US country band perform some of their best music live from the VH1 studios.
1.00am Pop-Up Video
1.30 Greatest Hits of...
2.00 VH1 Spice
3.00-6.00am VH1 Late Shift

ANIMAL PLANET
WORLD PACK

12noon Crocodile Hunter
Outlaws of the Outback – Part II
1.00pm Emergency Vets
1.30 Pet Rescue
2.00 Harry's Practice
Series following the work of Tasmanian vet Harry Cooper.
2.30 Zoo Story
Join the staff and visitors to London Zoo and share in their day-to-day dramas.
3.00 Going Wild with Jeff Corwin
Tasmania
3.30 Croc Files
Wildlife series for the next generation of animal lovers.

4.00 Croc Files
Steve and Terri Irwin leave Australia for the USA.
4.30 The Aquanauts
Diving with schools of white-tip sharks.

5.00 Emergency Vets
A Yorkshire terrier's labour requires attention.
5.30 Zoo Chronicles
Pam St Clement follows events at Whipsnade.

6.00
Crocodile Hunter
Australia's Wild Frontier
Steve and Terri Irwin travel through one of the last wild frontiers of Australia.

7.00 Living Europe
Fresh Water
This edition explores the landscapes of Eastern Europe, where untouched lakes teem with wildlife.

8.00 Emergency Vets
Stories from Alameda East Veterinary Hospital.
8.30 Emergency Vets
A python suffers from a runny nose.

9.00 Animal Weapons
Armed to the Teeth
How animals' different environments and hunting methods require particular physical adaptations.

10.00 Wild Rescues
Incredible tales of people saving animals – and animals saving people.
10.30 Wild Rescues
More amazing stories.
11.00
Emergency Vets
11.30-12midnight
Vet School
Following the fortunes of veterinary students.

CARLTON FOOD NETWORK
LIFESTYLE PACK

9.00am Network Daily
9.30 Kitchen College
10.00 A Year at Ballymaloe
10.30 Tessa's Tastebuds
11.00 Flash in the Pan
11.30 Cooked in a Flash
12noon Food Network Daily
12.30pm Gordon Ramsay's Passion for Flavour 1.00 Kitchen College 1.30 Peter Gordon's Pacific Food
2.00 Ross on the Range
2.30 Food Network Daily
3.00 A Slice of the Action
3.30 United Tastes of America
4.00 Thoroughly Modern British
4.30-5.00pm
The Alex Factor

CARLTON SELECT
LIFESTYLE PACK

5.00pm
A Slice of Life
Peak Practice
5.30 The Upper Hand
Neighbours
Sitcom with Joe McGann.

6.00 I Spy
Shana
Robinson and Scott are called into action when a sample of top-secret rocket fuel goes missing.

7.00 Moonlighting
A Womb with a View
Maddie and David are unaware that two curious observers are monitoring their every move.

8.00 Our House
Lifestyle series presented by Suzi Becker.
8.30 Someone's Got to Do It
With Ainslie Foster.

9.00 The Ruth Rendell Mysteries: Kissing the Gunner's Daughter
Mystery drama with George Baker.

10.00 Big Sky
Just Between Us
Scotty becomes involved in a kidnapping after transporting a strange couple and their nephew.

11.00
Hill Street Blues
Sorry, Wrong Number
Goldblume asks a young informant to risk his life by setting a trap for a killer.
12midnight
The Golden Girls
Pilot episode of the series about three middle-aged women, and the elderly mother of one of the group, who all share the same Miami apartment.
12.30am-1.00am Gridlock

UK STYLE
LIFESTYLE PACK

7.00am How Does Your Garden Grow? 8.00 Around the World in 90 Days 8.30 Collectors' Lot 9.00 Ready, Steady, Cook 9.30 Can't Cook, Won't Cook 10.00 Good Living 10.30 Change That 11.00 House Doctor 11.30 Moving People 12noon Real Rooms 12.30pm Collectors' Lot 1.00 Delia Smith's Winter Collection 1.30 Ready, Steady, Cook 2.00 Good Living 2.30 The Flower Show

3.00 Gardening from Scratch
The gardening series for absolute beginners.
3.30 Learn to Garden with Stefan Buczacki
4.00 Around the World in 90 Days
Cape Town
4.30 Holiday in Style
The Travel Zone presents an exclusive extended version of BBC1's popular travel show *Holiday*.
5.30 Antiques Roadshow US
Exclusive to UK Style, antiques expert Chris Jussel hosts the US version of Britain's best-loved antiques programme.
6.30 Real Rooms
Makeover show hosted by Simon Biagi.
7.00 Can't Cook, Won't Cook
7.30 Collectors' Lot
Sue Cook presents the popular series about all things collectable.
8.00 Change That
Interior design roadshow.
8.30 Show People
Featuring exhibitions, country fairs and regional festivals around the UK.
9.00 Delia Smith's Winter Collection
Proper Puddings and Sunday Lunch
9.30
Antiques Roadshow
Hugh Scully invites the public to bring along their antiques for examination.
10.30 Real Rooms
Viewers' homes are treated to a revamp.
11.00
The Flower Show
11.30 Gardening Neighbours
Sheffield households try to transform their gardens.
12midnight Show People
Featuring exhibitions, country fairs and regional festivals from around the UK.
12.30am-1.00am
Learn to Garden with Stefan Buczacki
Lessons in fundamental gardening skills.

UK HORIZONS
WORLD/ ACCESS PACKS

7.00am The Marriage 7.50 Lion Country 8.20 Esther 8.50 Sea Trek 9.20 Miracle Babies 10.15 The Marriage 11.15 Tomorrow's World Plus 12.15pm Esther 12.45 City Hospital 1.45 Disaster 2.15 Moving People 2.45 999
Michael Buerk presents extraordinary true tales of heroic rescues.

3.45 Lion Country
Documentary series looking at life on the Longleat estate.
4.20 Vets in Practice
Trude suspects that an eight-week-old puppy might have the Parvo virus.
4.50 Doctors at Large
Condition Improving
5.25 The Cruise
Fly-on-the-wall look at life on board the luxury cruise ship *Galaxy*.
5.55 City Hospital
Live documentary series in which Gaby Roslin reports on the lives of patients and staff at Southampton General Hospital.
6.55
Chopper Coppers
Hotel 900
Series following the work of the police helicopter unit.
7.30 Mysteries with Carol Vorderman
8.00 Vets in Practice
Trude suspects an eight-week-old puppy might have the Parvo virus.
8.30 Doctors at Large
Condition Improving
9.00 The Cruise
Fly-on-the-wall look at life on board the luxury cruise ship *Galaxy*.
9.35 Neil Morrissey's Dive to Shark City
Neil Morrissey ventures into idyllic Pacific waters in search of sharks.
10.35
Chopper Coppers
Hotel 900
11.05 Top Gear GTi
The team presents a specially extended edition of their show.
12.05am-1.00am
Paying for It

UK PLAY:
1.00am Harry Enfield 1.30 Stella Street 1.45 Shooting Stars 2.15 The Chris Moyles Show 2.40 Jamie Theakston's Pick 'n' Mix 3.10 Cherry Pop 3.40 The Sound of Play 6.30-7.00am TOTP Plus

Sporty Spice chats about her solo career in 'VH1 to One: Melanie C'. VH1 6.30pm

CABLE CHECK
Some of the channels listed may not be available in your area

NATIONAL GEOGRAPHIC CHANNEL
FAMILY PACK

7.00pm
Explorer's Journal
Earthquake Heroes
Follow rescue workers as they dig for survivors of the Turkish earthquake.

8.00 War Dogs
How the most effective device for saving lives in Vietnam was the dog, despite the conflict being a modern war.

9.00 Treasures of the Titanic
A US car dealer visits the wreck of the *Titanic*.
9.30 John Harrison – Explorer
10.00
Icebound: 100 Years of Antarctic Discovery
Documentary celebrating 100 years of Antarctic discovery and exploration.
11.00
Explorer's Journal
The Lost Mummies
How historians are gradually unravelling the mysteries of ancient Egypt.
12midnight-1.00am
Armed and Missing
The story of a US Air Force A-10 attack jet, which mysteriously disappeared during a flight and then crashed into a 13,000-foot peak in Colorado about 90 minutes after take-off.

6.00 AM MORNING
3.00 PM
4.00 PM
5.00 PM
6.00 PM
7.00 PM
8.00 PM
9.00 PM
10.00 PM
11.00 PM
12.00 NIGHT TIME

CHALLENGE TV
MUSIC & GAMES PACK

5.00pm Cross Wits
5.30 100%
6.00 Family Fortunes
6.30 Catchphrase
7.00 Sale of the Century
7.30 The Krypton Factor
8.00 The Crystal Maze
9.00 Stars in Their Eyes
9.30 Move On Up
10.00 Family Fortunes
10.30 Candid Camera
Hidden camera pranks.
11.00
Celebrity TV Bloopers
12midnight
Don't Feed the Gondolas
Irreverent news quiz.
12.30am The Cooler
1.00 3-2-1
2.00 Move On Up
2.30 Studs
3.00 Simply Irresistible
3.30 The Krypton Factor
4.00 Who's Sorry Now?
4.30 100%
Fast-paced quiz.
5.00-6.00am
Shopping with Screenshop

DISCOVERY HOME & LEISURE
WORLD PACK

6.00am The Joy of Painting
6.30 Garden Party 7.00 The Great Gardening Plot
7.30 Hammer It Home
8.00 Doorstep DIY
8.30 Our House Down Under
8.55 The Joy of Painting
9.30 Simply Painting
10.00 Garden Party
10.30 The Great Gardening Plot
11.00 The Diceman USA
11.29 The Home and Leisure House
11.30 Wood Wizard
12noon Hometime
12.30pm Hometime
1.00 Two's Country
1.30 Home Again with Bob Vila
2.00 Our House
2.30 The New Yankee Workshop
3.00 This Old House with Steve and Norm
3.30-4.00pm Total Fishing with Matt Hayes
Angling adventures.

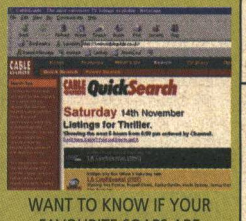

WANT TO KNOW IF YOUR FAVOURITE SOAPS ARE ON THIS MONTH? OUR ONLINE TV LISTINGS GUIDE WILL TELL YOU!
http://www.cableguide.co.uk

GMTV 2
ACCESS PACK

GMTV2 offers pre-school and lifestyle shows between 6.00am and 9.25am. Weekdays: The *Newshour* from 6.00am to 7.00am followed by children's programming. Saturdays: The best of the week and programmes for children. Sundays: Children's shows plus a round-up of the week's news in *The Review*.

Monday 31 January

MORNING

6.00 AM

CABLE CHECK
Some of the channels listed may not be available in your area

DISCOVERY
WORLD PACK

3.00 PM

4.00pm Rex Hunt Fishing Adventures
4.30 Discovery Today
Investigating the mystery surrounding the extinction of Neanderthal man.

4.00 PM

5.00 Time Team
On the Edge of the Empire
A close-up look at archaeology. This programme visits Ribchester in Lancashire.

5.00 PM

6.00
21st Century Jet
Special Delivery
Six months before its delivery date, the Boeing 777 is thoroughly tested.

6.00 PM

7.00 Plane Crazy
Tony Holden takes a nail-biting flying lesson in a 50-year-old Dakota airliner which he is restoring.
7.30 Discovery Today

7.00 PM

8.00
If We Had No Moon
Fifty million years after the formation of the solar system, the Earth was hit by a massive asteroid.

8.00 PM

9.00 Nazis: The Occult Conspiracy
A look at how Himmler led the Nazis in a belief that the Third Reich was engaged in an occultist battle between the forces of good and evil.

9.00 PM

11.00 The Century of Warfare
The Americans wage war in the Pacific as the British fight in the jungles of Southeast Asia.

10.00 PM

12midnight Grizzly Diaries
Documentary based on the experiences of Timothy Treadwell, who left his urban surroundings to spend time in the Alaskan wilderness.
1.00am Discovery Today
1.30-2.00am Confessions of...
Sailboat

11.00 PM

CARTOON NETWORK
FAMILY PACK

5.00am Fruitties 5.30 Blinky Bill 6.00 Tidings 6.30 Flying Rhino Junior High 7.00 Sylvester and Tweety 7.30 Dexter's Lab 8.00 Looney Tunes 8.30 Smurfs 9.00 Tiny Toon Adventures 9.30 Tom and Jerry Kids 10.00 Blinky Bill 10.30 Tabaluga 11.00 Tidings 11.30 Tom and Jerry 12noon Looney Tunes 12.30pm Droopy and Barney Bear 1.00 Pinky and the Brain 1.30 Animaniacs 2.00 2 Stupid Dogs 2.30 The Addams Family

3.00 Flying Rhino Junior High
3.30 Dexter's Laboratory
Chemical chaos with the bedroom professor.
4.00 The Powerpuff Girls
Girl power antics.
4.30 Courage the Cowardly Dog
Canine capers.
5.00 Ed, Edd 'n' Eddy
Namesake nonsense with the teenage friends.
5.30 Johnny Bravo
The adventures of a teenage egomaniac.
6.00 Animaniacs
Adventures on the Warners Bros studio lot.
6.30 The Flintstones
Prehistoric men behaving badly in Bedrock.
7.00 Tom and Jerry
7.15 Looney Tunes
7.30 Scooby-Doo
8.00 Pinky and the Brain
8.30-9.00pm Superman

TNT
FAMILY PACK

9.00pm FILM: Where Eagles Dare
Richard Burton, Clint Eastwood, Mary Ure
All-action World War II espionage thriller. An elite commando group is dispatched to rescue an American general held by the Nazis in a castle fortress in the Bavarian Alps. The mission is highly dangerous, but there is also the matter of a traitor in their midst. *1969*

12midnight-1.00am The Dukes of Hazzard

CARTOON NETWORK:
1.00am Flying Rhino Junior High 1.30 The Magic Roundabout 2.00 The Tidings 2.30 Tabaluga 3.00 The Fruitties 3.30 Blinky Bill 4.00 The Magic Roundabout 4.30-5.00am Tabaluga

NICKELODEON
FAMILY PACK

7.00am The Three Friends... & Jerry 7.30 Kenan & Kel 8.00 SpongeBob Square Pants 8.30 Rugrats 9.00 Thomas 9.30 Blue's Clues 10.00 Magic School Bus 10.30 Papa Beaver 11.00 Babar 11.30 Arthur 12noon Thomas 12.30pm Blue's Clues 1.00 Rugrats 1.30 Noah's Island 2.00 Anthony Ant 2.30 Muppet Babies

3.00 Doug
The animated antics of a daydreamer and his dog.
3.30 Hey Arnold!
The adventures of the boy with an odd-shaped head.
4.00 Rugrats
Fun with the over-imaginative toddlers.
4.30 SpongeBob Square Pants
Animated adventures.
5.00 Two of a Kind
Comedy with twin sisters, Mary-Kate and Ashley.
5.30 Sister Sister

6.00 Sabrina the Teenage Witch
6.30-7.00pm Kenan & Kel

PARAMOUNT COMEDY CHANNEL
FAMILY PACK

7.00pm Student Bodies
7.30 Desmond's
Barbershop comedy.
8.00 Dharma and Greg
Dharma's Tangled Web
8.30 Just Shoot Me
Hostess to Murder
Maya throws a party.
9.00 Married... with Children
Born to Walk
9.30 Spin City
Family Affair – Part I
Mike's mom comes to visit.
10.00 Frasier
Frasier Loves Roz
10.30 Father Ted
Tentacles of Doom
Three bishops come to stay. With Dermot Morgan.
11.00 Drop the Dead Donkey
Hoax
The office has a problem.
11.30 Whose Line is it Anyway?
12midnight Cheers 12.30am Roseanne 1.00 Encore Encore 1.30 Still in Bed with MeDinner 2.00 Mork and Mindy 2.30 Nurses 3.00 It's Garry Shandling's Show 3.30-4.00am Abbott and Costello

FOX KIDS
FAMILY PACK

6.00am BeetleBorgs Metallix 6.30 Spiderman 7.00 Monster Rancher 7.25 Oggy 7.30 Dennis and Gnasher 8.00 Mystic Knights 8.25 Hero Turtles 8.50 Fantastic Four 9.15 Hulk 9.40 Masked Rider 10.05 X-Men 10.30 Casper 10.55 Eek the Cat 11.05 Walter Melon 11.30 Inspector Gadget 11.55 Sam and Max 12.05pm Spy Dogs 12.30 Donkey Kong Country 1.00 Oggy 1.25 Hero Turtles 1.55 Fantastic Four 2.20 Hulk 2.45 Masked Rider

3.10 X-Men
More conflict between humans and mutants.
3.29 X-Press UK Connection
3.30 Monster Rancher
4.00 Power Rangers in Space
Intergalactic action.
4.30 Mystic Knights of Tir Na Nog
Mythical action.
5.00 Dennis and Gnasher
Dennis and Gnasher take on the adults.
5.30 Ace Ventura
Ace is on the case.
6.00 Oggy and the Cockroaches
Comic confrontations.
6.30-7.00pm Goosebumps

SHOP!
LIFESTYLE/ SELECTION PACKS

6.00am Shop! Selection
Round-up of the best-sellers on Shop!
7.00 Bargain Shop!
One-hour special.
8.00 The Gift Store
More romantic ideas for Valentine's Day.
8.30 12 to 26
Key fashion looks for women of all sizes.
9.30 Fitness Zone
More fitness advice from Mr Motivator.
10.00 Home Shop!
11.00 Kids' Shop!
12noon Kitchen Shop!
Kitchen appliances at bargain prices.
1.00pm Bargain Shop!
Today's offers at bargain prices.
1.30 Entertainment Shop!
2.30 Beauty Shop!
3.00 Jewellery Shop!
Featuring an exclusive collection of jewellery.
4.00 Clothes Shop!
Fashion for stylish people.
5.00 Home Shop!
The latest ideas for the stylish home.
6.00 Kitchen Shop!
Kitchen appliances at bargain prices.
7.00-7.30pm Gift Shop!
Gift ideas at bargain prices.

NEWS AND INTERNATIONAL

BBC NEWS 24
NEWS & SPORT/ ACCESS PACKS

6.00am News 9.30 The World Today 10.00 News 1.30pm UK Today 2.00 News 3.00 News 4.00 News 5.00 News 6.00 News 6.30 UK Today 7.00 News 8.00 News 9.00 News 9.30 Europe Direct 10.00 News 10.30 HARDtalk 11.00 News 11.30 The Money Programme 12midnight News 12.30am Zero 30 1.00 News 2.00 News 2.30 The Money Progamme 3.00 News 3.30 HARDtalk 4.00 News 4.30 Zero 30 5.00-6.00am News

CNN INTERNATIONAL
NEWS & SPORT PACK

News throughout the day, plus: 5.00am This Morning 5.30 World Business 6.00 This Morning 6.30 World Business 7.00 This Morning 7.30 World Business 8.00 This Morning 8.30 Sport 9.00 Time 10.30 Sport 11.30 Biz Asia 12.30pm CNNdotCOM 1.15 Asian 1.30 Report 2.30 Showbiz 3.30 Sport 4.30 Artclub 5.00 Time 7.30 Business 8.30 Q&A 9.30 Insight 10.00 Business 10.30 Sport 11.00 View 11.30 Moneyline 12.45am Asia 1.30 Q&A 2.00 Larry King 3.30 Moneyline 4.30-5.00am Newsroom

SKY NEWS
NEWS & SPORT/ ACCESS PACKS

News on the hour, every hour, plus: 6.00am Sunrise 10.30 Sky World News 11.30 Money 12noon Sky News Today 2.30pm Your Call 4.30 Sky World News 5.00 Live at Five 8.30 Sky Business Report 9.30 Showbiz Weekly 10.00 Sky News at Ten 10.30 Sportsline 12.30am CBS Evening News 1.30 Your Call 2.30 Sky Business Report 3.30 Showbiz Weekly 4.30 The Book Show 5.30-6.00am CBS Evening News

INTERNATIONAL

TV5 5.00am Journal 5.15 Journal 5.30 Télématin et le Journal du Temps 7.00 Journal 7.30 Magellan 8.00 Infos 8.05 Zig Zag Café 9.00 Journal 9.15 Chez Ma Tante 11.00 Infos 11.05 100% Questions 11.30 Journal 12noon Infos 12.05pm Mise au Point 1.00 Journal 1.15 Chez Ma Tante 3.00 Journal 3.15 Questions 3.30 Méditerranéo 4.00 Infos 4.05 Pyramide 4.30 Questions pour un Champion 5.00 Journal 5.15 Chez Ma Tante 7.00 Journal Télévisé 7.30 Journal Télévisé et le Journal du Temps 8.00 Infos 8.05 Le Point 9.00 Journal Télévisé 9.15 Cinéma: La Femme Secrète 11.00 Journal Télévisé Belge 11.30-12midnight Soir 3

ASIANET
ADD-ON CHANNEL

CABLE EXCLUSIVE

7.30am News 8.00 Buddha 8.30 Bhakti Sagar 9.00 FILM 11.30 News 12noon Thekikaat 12.30pm Junoon 1.00 Swabimaan 1.30 FILM 4.00 Fauji 4.30 Gaurav 5.00 Music Box 5.30 Music Challenge 6.00 Tiger 6.30 Rajni 7.00 Swabimaan 7.30 News 8.00 Zamana Badal Gaya 8.30 FILM 11.30 News 12midnight MTV Fresh 12.30am Swabimaan 1.00 FILM 4.00 Gaurav 4.30 Music Box 5.00 Dasht 6.00 Bhakti Sagar 6.30 News 7.00-7.30am Bhule Bisre Geet

ZEE TV
ADD-ON CHANNEL

6.00am Euro Zindagi 6.30 Jaagran 7.00 Faith 7.30 News 8.00 Zaike Ka Safar 8.30 Tara 9.00 Abhinetri 9.30 Basera 10.00 Awaazain 11.00 Jhat Pat Khana 11.30 Amar Prem 12noon FILM 3.00pm Feature 3.30 Aashirwad 4.00 Chutki Baja Ke 4.30 Quiz 5.00 Hum Paanch 5.30 Hasratein 6.00 Urdu Long 6.30 Plays 7.00 Hadd Kar Di 7.30 Filmi Baatein 8.00 News 8.30 Aashiqui 9.00 Sa Re Ga Ma 10.00 Ru-Ba-Ru 10.30 Up Beat 11.00 Behind the Headlines 11.30 Chahat Aur Nafrat 12midnight News 12.30am Aap Ki Adalat 1.00 Hasratein 1.30 Andaz 2.00 FILM 5.00 Nancy 5.30-6.00am Old is Gold

CHRISTIAN CHANNEL EUROPE
WORLD PACK

5.00am CMTV 6.00 Adventures in Faith 6.30 Changing Your World 7.00 Believers Voice in Victory 7.30 This is Your Day 8.00 Money Matters 8.15 CMTV 8.30 Life in the Word 9.00 CMTV 10.00 Israel Vision 10.30-11.00am Feature

BLOOMBERG
WORLD PACK

2.15am Fund Focus 2.45 Roundtable 3.15 Europe 4.15 Finer Things 5.15 Fund Focus 5.45-6.00am Roundtable

BBC PARLIAMENT
NEWS & SPORT PACK

5.30am Select Committees 2.30pm House of Commons 11.00 The Record 11.30-12midnight Dateline London

NIGHT TIME

THE HISTORY CHANNEL
WORLD PACK

12noon The Riddle of China's First Emperor
1.00pm Bad Blood
2.00 Cleopatra's World
4.00 Churchill and the Cabinet War Rooms
5.00 Project Cancelled
6.00 Hoax of the Ages
6.55 Photos for the Future
7.00 Classic Aircraft
Spies
NEW SERIES Looks at the aircraft which have played a part in shaping aviation history.
7.30 Classic Cars
Autojumble
Meet the people who prefer to rebuild their cars out of parts they have collected rather than buy them new.
8.00 Biography
Joan of Arc
9.00 Tarawa
Investigating one of the smallest, yet bloodiest battles of World War II.
9.30-10.00pm Summer of Sarajevo

TV TRAVEL SHOP
BONUS CHANNEL

A total travel service in your own home. Video brochures give a guided tour of resorts around the world, with regular bulletins and programmes featuring late holidays and special offers. Viewers can then book holidays 24-hours-a-day, seven-days-a-week, by calling 0870 60 60 747. For more information and full listings turn to TV Travel Shop Text, from page 200.

QVC
LIFESTYLE/ SELECTION PACKS

QVC The Shopping Channel is at your service 24-hours-a-day – so watch when you can and tape when you can't. All you need is an item number. Call free phone on 0800-50-40-30 at any time. Today's highlight is Fashion at 11.00am.

SILVA SCREEN RECORDS in association with SOUNDTRACKS DIRECT presents

THE CINEMA CENTURY COLLECTION

THE MUSICAL CELEBRATION OF OVER 100 YEARS OF CINEMA

8 HOURS OF MUSIC | **114** THEMES | **7** CD BOX SET FOR (INCLUSIVE OF POSTAGE) **£29.95**

114 tracks including

SAVING PRIVATE RYAN
TITANIC
DANCES WITH WOLVES
SCHINDLER'S LIST
THE MISSION
BRAVEHEART
STAR WARS
ROCKY
JAWS
THE THOMAS CROWN AFFAIR
MIDNIGHT COWBOY
DOCTOR ZHIVAGO
LAWRENCE OF ARABIA
THE PINK PANTHER
BREAKFAST AT TIFFANY'S
PSYCHO
THE MAGNIFICENT SEVEN
BEN-HUR
THE BIG COUNTRY
CASABLANCA
CITIZEN KANE
GONE WITH THE WIND

and many more

"Cinema Century...a great musical celebration of a hundred years of cinema" ★★★★★ *Daily Mirror**

THE CINEMA CENTURY COLLECTION – 7 CD Box Set for £29.95 (inclusive of Post & Packing)
Available from SOUNDTRACKS DIRECT – Telephone Orders: 0171 428 5500 (Mon-Fri 09:30 to 17:30)

TELEPHONE ORDERS AND INFORMATION
0171 428 5500

MAIL-ORDER: THE CINEMA CENTURY COLLECTION

Please return the completed order form to us. Price is inclusive of postage

Name

Address

Please send ☐ (Total number of Box Sets) at £29.95 each ☐ Total Amount

Credit Card Number (Mastercard/Visa/Access/Switch Only)

Expiry Date ☐☐☐☐☐☐☐☐ Switch Issue Number ☐☐

Or Sterling Cheque/PO (Payable to SOUNDTRACKS DIRECT)
Prices are inclusive of post and packing. Please allow 28 days for delivery.

Please reply to:
SOUNDTRACKS DIRECT (DEPT CG), 3 PROWSE PLACE, CAMDEN TOWN, LONDON, NW1 9PH
T: 0171 428 5500 F: 0171 482 2385 E: info@silvascreen.co.uk www.silvascreen.co.uk

7CDS

£29.95
INCLUSIVE OF POSTAGE & PACKING

*This collection contains Cinema Century (3CDS) and Cinema Century 2000 (4CDS)

Soundtracks Direct is a division of Silva Productions Ltd

VIEWERS' VIEWS

Drop us a line! Write to: The Editor, *Cable Guide*, 172 Tottenham Court Road, London W1P 0JJ. Email: viewers@cablegde.demon.co.uk

There's a £50 prize for the best letter!

NEXT MONTH IN CABLE GUIDE!

CABLE GUIDE CABLE TV AWARDS 2000

The choice is yours! Don't miss the chance to cast your votes for your favourite shows and stars on cable!

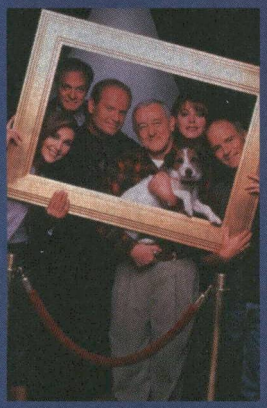

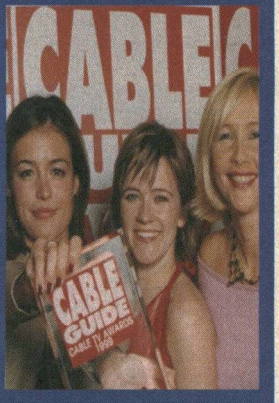

R.I.P LIVE TV

SO, IT'S farewell to LIVE TV, which has now become, I guess, DEAD TV. I know the channel had its critics but LIVE TV never pretended to be the Open University, and I will miss it.

It's a shame there's no room for a channel that never took itself too seriously, had an eye for off-the-wall ideas and lived its brief life with a cheeky smile on its face. Good taste it wasn't, but it's a hard act to follow!

B Preston, Wales

● ***Congratulations, you've won our £50 prize for best letter!***

OVER THE HILL?

I'M DEVASTATED to hear that after nine seasons Sky One has no plans to show the next season of *Beverly Hills 90210*. I have watched the show right from the very first episode on Sky One and season 10 will be the last one ever! Does Sky One plan to get the rights? I'm sure a lot of the show's fans will also be devastated as we were left with such a cliffhanger – what happens to Kelly after the shooting?

J Bennett, e-mail

● ***Sky One tells us there are no current plans to buy season 10, and replies: 'There has been a multitude of good teen productions from America of late and Sky One is delighted to have chosen some of the best series set to be screened in the New Year. Unfortunately,* Beverly Hills 90210 *has not rated terribly well over the past couple of years so we have decided to change the programme in this time slot.'***

ELEGANTLY REMEMBERED

I READ that VH1 in Australia had an INXS day on the anniversary of Michael Hutchence's death (22 November). Why didn't we?

Alaina Henderson, Bristol

● ***VH1 in the UK are celebrating Michael's life and work with an INXS night on his birthday, 22 January. See listings for details, Alaina.***

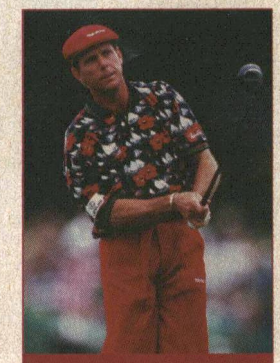

Driving Force: the late Payne Stewart's 'style and flair' will be sadly missed by golf viewers

SKY'S THE LIMIT

DOES Sky One think that its viewers are stupid? After getting into the two new series *Futurama* and *Family Guy*, Sky One repeated these shows in the middle of the series. Can Sky One not manage the simple task of showing a series in the correct order from beginning to end? Frankly, it's not good enough.

Emily Rogers, Wiltshire

● ***Sky One tells us that all the episodes of the first seasons of* Futurama *and* Family Guy *were shown. The second season of* Futurama *is due to be screened in February and the new season of* Family Guy *will be shown on Sky One early this year.***

FIGHTING TALK

OWNING a computer console, I am used to people saying that gory games breed killers. But after reading Steve Byrne's letter (December *Viewers' Views*), I felt that I had to reply on behalf of all children who like *Pokémon*. Watching people catching and training creatures to fight does not make us want to go out and try it ourselves. A couple of characters in *Pokémon* try to steal a creature and always end up failing. Isn't this teaching us not to steal? *Pokémon* is not the terrible cartoon it's made out to be, it's just another cartoon.

Jack Del Vecchio (13), e-mail

TRIBUTE TO PAYNE

I WOULD like to express my thanks and congratulations to Sky Sports for honouring the golfer Payne Stewart. I have been an avid viewer of golf for four years now and always looked forward to seeing Sky's coverage of great tournaments like the Ryder Cup and great players such as Payne Stewart who added so much colour and flair to the game. Sky Sport's programme (29 October) was a fitting tribute to a great player. As a golfer we looked forward to watching, he will be sadly missed by the golf-viewing community.

Lee Fitzjohn, Portsmouth

HOG WATCH

I AM thrilled that TNT is showing *The Dukes of Hazzard*. Watching it again reminds me of being a little kid when I used to watch it every Saturday tea-time. Each episode seems to have withstood the test of time, too, despite Bo Duke's haircut. I just wish that TNT would put it on a bit earlier.

Alison Flind, e-mail

● ***TNT informs us that as the channel only broadcasts from 9.00pm and occasionally shows a film lasting three hours, midnight is the only slot that allows* The Dukes of Hazzard *to be shown at a regular time.***

THE NEW PROS BEAT THE CONS

I HAVE really enjoyed Sky One's series *CI5: The New Professionals*. I am a huge fan of the original series and was somewhat dubious that anyone could successfully follow Martin Shaw and Lewis Collins, but Colin Wells and Kal Weber have done an admirable job. How about bringing Bodie and Doyle back for a guest appearance, and how about some romance for Curtis and Keel?

Joanne Wall, e-mail

● ***Sky One tells us that the producers of* CI5: The New Professionals *are hoping to make another series of the show, but Sky can't commit to buying it as yet.***

THE DARKNESS AND THE CROW

I HAVE been following the series *Dark Shadows*. I love it. But it's been taken off the air by Sci-Fi. Will it be back?

John Dickie, Scotland

● ***Sci-Fi replies: 'We are really pleased that you enjoyed* Dark Shadows *so much, John. Unfortunately, after transmitting all 1224 episodes, our licence to show it has now expired! Sorry.'***

WHY has *The Crow: Stairway to Heaven* been taken off Sci-Fi? It stopped showing, with no explanation about whether this is the end of the series, if there is another series or when it may be back.

Rachael Kerslake, Gloucester

● ***Sci-Fi replies: 'The Crow: Stairway To Heaven *is a 22-episode series, and sadly the last episode,* Gathering Storm, *was shown on 29 October. We're not sure at the moment whether a second series will be made – negotiations are still underway Stateside. But rest assured there will be a second chance to catch Eric Draven and company in February.'***

BUFFY AND ANGEL UNITE

WHAT a fantastic finale to the third season of *Buffy the Vampire Slayer* (26 November). Each episode, right from the original pilot, just gets better and better. Sky One has done a great job showing it twice a week, but how is Sky going to show both *Buffy* and the new spin-off series *Angel*? In America *Buffy* is shown followed by *Angel*, as several episodes cross over (a story starts in *Buffy* and is concluded in *Angel*). Are the shows going to be run simultaneously here as well?

Carlo, e-mail

● ***Check out Sky One on Friday nights, Carlo, plus our features on pages 6-7 and 143!***

'Viewers' Views' may be edited for length.

PHOTOS: PARAMOUNT COMEDY CHANNEL, EMPICS, BSKYB, DEREK MUIR/LIVE TV

Cable Guide Competition Rules

1. Competition is open to all UK residents. Age of entrants may be specified. 2. There is no cash alternative to the prize. The prize must be taken on or between the dates specified relating to the competition prize in question. 3. In the event that a prizewinner is, for whatever reason, unable to take up the prize, *Cable Guide*/the channel concerned reserves the right to award the prize to the runner-up. *Cable Guide*/the channel concerned accepts no responsibility to provide the original prizewinner with any form of replacement. 4. Unless otherwise stated, a competition will be won by an eligible person who has submitted a correct entry on or before the closing date. The winning entry will be drawn at random by the judges. The Editor's decision is final in all matters relating to *Cable Guide* competitions. 5. No employee of *Cable Guide*, the channel or related companies shall be eligible to enter. 6. *Cable Guide*/the channel concerned can accept no responsibility for lost, damaged or unidentified entries. Proof of postage is not proof of delivery. 7. Winners may be asked to be involved in publicity. 8. For a list of winners send an SAE marked 'WINNERS' together with the date on which the competition ran and the prize to: *Cable Guide*, 172 Tottenham Court Road, London W1P 0JJ.

choose a fantastic Free GIFT

		free £15 TO SPEND IN YOUR CATALOGUE Minimum Order Value £30		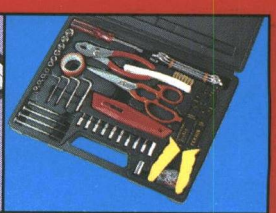
5 PIECE LUGGAGE SET 785	10 PIECE TOWEL BALE 935	£15 VOUCHER 295	KEYBOARD 515	40 PIECE TOOL KIT 345
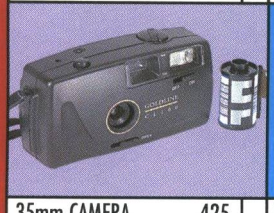	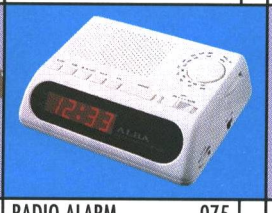	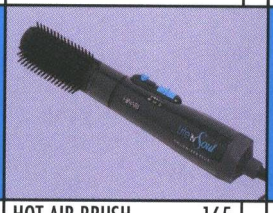	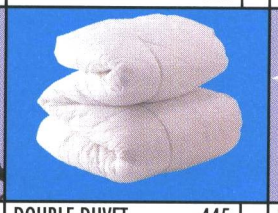	
35mm CAMERA 425	RADIO ALARM 075	HOT AIR BRUSH 165	DOUBLE DUVET 445	PACK 2 PILLOWS 035
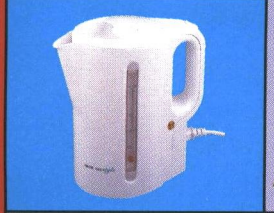	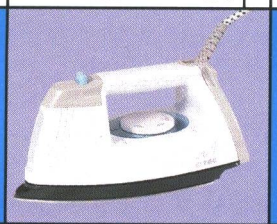			
KETTLE 085	STEAM IRON 055	LADY TRIMMER 275	TELEPHONE 435	TOASTER 105

empire

CALL FREE

0800 777 000

QUOTING: ECP AND THE NUMBER OF YOUR FREE GIFT. LINES OPEN 8AM - 11PM

Choose the empire catalogue for everything you need.

PLUS

- Freefone ordering
- Fast FREE delivery
- 14 days FREE home approval

Simply tick your FREE gift choice, complete your details and post free to - **EMPIRE, FREEPOST, BRADFORD BD99 4BR.** Or phone Free! See details opposite.

Mr/Mrs/Miss/Ms_____ **Initials**_____ ECP

Surname_____

I am over 18. Block capitals please.

Address_____

_____

_____

_____ **Postcode**_____

Further offers may be sent to you by other companies. If you would prefer us not to use your information in this way please tick this box. ☐ For credit purposes we will carry out a search using a licensed credit reference agency, who will record it. We reserve the right to restrict or refuse applications and substitute gifts where necessary. Your Free gift will be dispatched when we receive your first payment. We welcome applications from the UK, Channel Islands and BFPO Germany. Written credit quotations on request.

Empire Stores Limited. Registered Office: 18 Canal Road, Bradford BD99 4XB Registered in England No. 110433

472 2396

Lombard Direct

THE PERSONAL LOAN SERVICE

OUR LOWEST EVER RATES!

"A PERSONAL LOAN OVER THE PHONE? HERE'S A GUIDE."

WHY'S A LOMBARD DIRECT LOAN BETTER?

- Our unsecured loans range from £800 to £15,000
- You can use one for almost anything you like
- Rates reflect your circumstances and loan amount
- For loans of £12,000 and over, our typical rate (the rate more of our customers pay than any other) is **8.9% APR**
- For loans between £5,000 and £11,999, our typical **APR** is **9.9%**
- For loans between £2,000 and £4,999, our typical **APR** is **12.9%**
- For loans under £2,000, our typical **APR** is **16.9%**
- You can repay over 2, 3, 4 or 5 years
- The interest rate stays fixed over the loan period
- Your repayments are guaranteed to remain the same
- There is no complicated paperwork
- We have no administration fees
- You can apply 24 hours a day - 7 days a week
- No-one beats our commitment to personal service and customer care.

HOW DO I APPLY?

You are welcome to apply for a loan if you:

- do not have any County Court Judgments
- are aged between 22 and 65
- have a bank or building society current account
- are resident in the UK.

Call us free on **0800•2•15000***. We'll ask a few more questions about your home, work, bank or building society, income and outgoings. And we'll usually give you a decision there and then. It's that simple.

WHAT'S A TYPICAL EXAMPLE?

For a loan of £5,000 repayable over 36 months, each monthly repayment would be £160.11. The total amount payable would be £5,763.96. **APR 9.9%.**

For your peace of mind, we offer a Repayment Protection Plan ('RPP'**), which covers your repayments in the event of accident, illness or even redundancy.

SELECTED MONTHLY REPAYMENTS AT OUR TYPICAL APRs						
	AMOUNT	£1000	£3000	£5000	£8000	£12000
	TYPICAL APR	16.9%	12.9%	9.9%		8.9%
24 Months	With RPP**	£55.91	£161.23	£260.57	£416.92	£618.85
	Without RPP	£48.82	£141.49	£229.52	£367.23	£545.77
36 Months	With RPP**	£41.88	£118.39	£188.36	£301.39	£444.98
	Without RPP	£35.01	£99.92	£160.11	£256.17	£379.12
48 Months	With RPP**	–	£96.82	£151.66	£242.66	£356.36
	Without RPP	–	£79.28	£125.56	£200.89	£296.09
60 Months	With RPP**	–	£85.09	£131.10	£209.76	£306.32
	Without RPP	–	£67.02	£104.95	£167.92	£246.52

WHAT DO I DO NEXT?

FOR A LOAN FROM

£800 TO £15,000

SIMPLY CALL

0800•2•15000*

AND QUOTE REFERENCE NO. 472 2396

FOR LOANS, CREDIT CARDS, SAVINGS & INSURANCE SIMPLY CALL

0800•2•15000*

LINES OPEN 24 HOURS A DAY - 7 DAYS A WEEK

*Telephone calls may be monitored/recorded for staff training purposes.

**Lombard Direct represent Lombard Direct Insurance Services Limited, who act as an independent intermediary for a number of Insurers under the Association of British Insurers' Code of Practice. Repayments with RPP include Insurance Premium Tax at the current rate, which may be liable to change.

All information and rates correct at time of going to print. For loans taken out over a period of 48 or 60 months, the amount you borrow should not be less than £2,000. Loans are available to anyone aged between 22 and 65. Written quotations for credit are available on request by writing to Lombard Direct, Lombard Bank Limited, Lombard House, 339 Southbury Road, Enfield, Middlesex EN1 1TW. All credit is subject to status and conditions. Lombard Direct and the telephone character are registered trademarks.